

1-18-14

NO.	SURVEYED FOR	SURVEYOR	DATE	PLAY NO.	CERTIFIED MAP NO.	SURVEYS		SURVEY	LOCATION
						VOL.	PAGE		
1	W. C. C. C.	Hawksworth	12-6-78		528795	1	513	1 T18N	R14E NW1/4
2	Kolbus	Hawksworth	10-23-78		524862	1	459	1 T18N	R14E NW1/4
3	Schultz	Hawksworth	12-3-79		544052	1	701	1 T18N	R14E SE 1/4

Zoning

Stock No. 2627J

WINNEBAGO COUNTY CERTIFIED SURVEY MAP NO. 1350
Part of the $W\frac{1}{2}$ of the NE $\frac{1}{4}$ of Sec. 1, T.18N., R.14E., Town of Omro, Winnebago County, Wisconsin.

NW COR. OF NE $\frac{1}{4}$ - SEC. 1
Sec. Line

WINNEBAGO CO. PLANNING COMMITTEE CERTIFICATE

This Certified survey map of part of the $W\frac{1}{2}$ of the NE $\frac{1}{4}$ of Sec. 1, T.18N., R.14E., Town of Omro, is hereby approved.

Date

Authorized signature

Bearings are referenced to the North-South $\frac{1}{4}$ Section line, assumed to bear, S.01°12'01"E.

- Herntsen monument
- 1"x30" iron pipe weighing 1.13 lbs./lineal ft.

N. 88° 50' 16" E.
875.82'

FENCE

S. 01° 12' 01" E.
676.50'

1/4 SEC. LINE

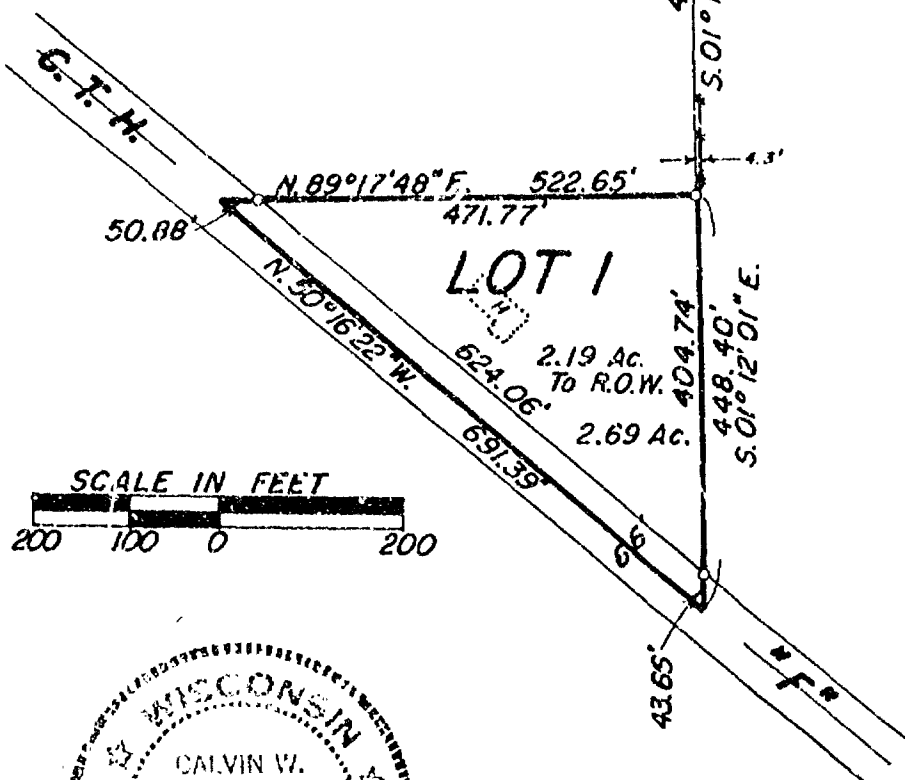

SCALE IN FEET
200 100 0 200



Calvin W. Hawksworth
Calvin W. Hawksworth S-1290
Wisconsin Registered Land Surveyor
January 10, 1985

Sheet 1 of 2 sheets

Stock No. 26273

WINNEBAGO COUNTY CERTIFIED SURVEY MAP NO. 1350
 Part of the W₂ of the NE₄ of Sec. 1, T.18N., R.14E., Town of
 Omro, Winnebago County, Wisconsin

SURVEYOR'S CERTIFICATE

I, Calvin W. Hawksworth, registered land surveyor, hereby certify:

That I have surveyed, divided and mapped the parcel of land located in part of the W₂ of the NE₄ of Sec. 1, T.18N., R.14E., in the Town of Omro, Winnebago County, Wisconsin, described as follows: Beginning at an iron pipe that is 676.50 ft., S.01°12'01"E. and 875.82 ft., N.88°50'16"E. and 469.07 ft., S.01°12'01"E. of the Northwest corner of the NE₄ of said Sec. 1. From that point running S.01°12'01"E., 148.40 ft. to the centerline of County Trunk Highway "F", thence N.50°16'22"W. along said centerline, 691.39 ft., thence N.89°17'48"E., 522.65 ft. to the said point of beginning. Being a parcel of land of 2.69 acres, more or less.

That I have made such survey, land division and map by the direction of Clair A. Retzlaff, 4924 C.T.H. "F", Omro, WI., 54963; that such map is a true and correct representation of the exterior boundaries of the land surveyed.

That I have fully complied with the provisions of Sec. 236.34 of the Wisconsin Statutes and the Winnebago County Subdivision Ordinance in surveying, dividing and mapping the same.

Calvin W. Hawksworth
 Calvin W. Hawksworth S-1290
 Wisconsin Registered Land Surveyor
 January 10, 1985.

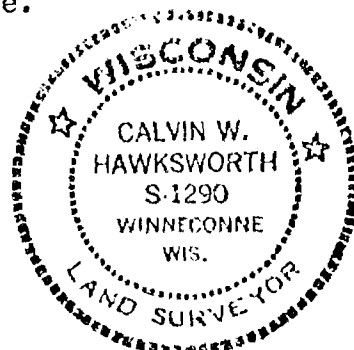
OWNER'S CERTIFICATE

As owner (s), I(we) hereby certify that I(we) caused the land described on this certified survey map to be surveyed, divided and mapped as represented hereon.

WITNESS the hand and seal of said owner(s) this 11th day of January, 1985.
 In presence of:

Calvin W. Hawksworth
 Witness

Clair A. Retzlaff
 Owner(s)
230 Madison Ave
 Street address
Omro WI 54963
 City State Zip

STATE OF WISCONSIN) SS
 WINNEBAGO COUNTY)

Personally came before me this 11th day of January, 1985, the above named owner to me known to be the person(s) who executed the foregoing instrument and acknowledged the same.

Irene F. Haedt
 Notary Public, Omro WI.

My commission expires Oct. 16, 1988.

Sheet 2 of 2 sheets

SAYLER SURVEY, INC.

WINNECONNE, WISCONSIN

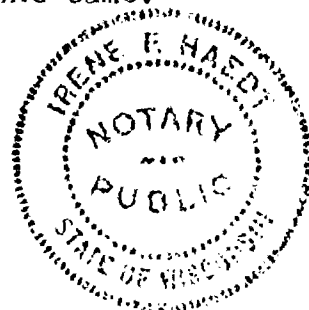

624989

Register's Office
Winnebago County, Wis.
Received for record this *24th*
day of *Jan* A.D. 19 *85*
at *1:30* o'clock *P*. M. and
recorded in Vol *1* of *SSM*
on page *1350*
Marjorie Bohm
Register of Deeds

Sayler Sumner *Wys*
6

12-3-79

growing

FORM NO. 985-A
N.C.S. & COMPANY

10/28/79
160
100
2079

WINNEBAGO COUNTY CERTIFIED SURVEY MAP NO. 701

Part of the NE $\frac{1}{4}$ of the SE $\frac{1}{4}$ of Sec. 1, T.18N., R.14E., Town of Omro.

Interior angles:

- A. 106°30'19"
- B. 118°27'50"
- C. 91°22'50"
- D. 139°45'20"
- E. 83°53'41"
- 540°00'00"

- Existing iron pipe ($\frac{3}{4}$ " O.D.)
- 1"x30" iron pipe weighing 1.13 lbs./lineal ft.

Bearings are referenced to the East line of the SE $\frac{1}{4}$ of Sec. 1, assumed bearing, N0°05'40"W.

I, Calvin W. Hawksworth, registered land surveyor, hereby certify:

That I have surveyed, divided and mapped the parcel of land located in the NE $\frac{1}{4}$ of the SE $\frac{1}{4}$ of Sec. 1, T.18N., R.14E. in the Town of Omro, Winnebago County, Wisconsin, described as follows: Beginning at a point on the East line of the SE $\frac{1}{4}$ of said Section 1 that is 1812.31 ft., N0°05'40"W of the SE corner of said Sec. 1. From that point running N83°59'21"W, 245.34 ft., thence N10°29'40"W, 272.03 ft., thence N51°02'30"E, 138.30 ft. to the centerline of Co. Trk. Hwy. "F", thence S40°20'20"E along said centerline, 286.88 ft. to the East line of the SE $\frac{1}{4}$ of said Sec. 1, thence S0°05'40"E, along said East line, 161.44 ft. to the said point of beginning. Being a parcel of land of 1.73 acres, more or less. Reserving therefrom that portion of above described parcel presently used for road purposes.

That I have made such survey, land division and map by the direction of Donald Schuster, 7318 Liberty School Rd., Omro, Wisconsin, 54963; that such map is a correct representation of the exterior boundaries of the land surveyed.

That I have fully complied with the provisions of Sec. 236.34 of the Wisconsin Statutes and the Winnebago Co. Subdivision Ordinance in surveying and mapping the same.

Calvin W. Hawksworth
Calvin W. Hawksworth S-1290
Wisconsin Registered Land Surveyor
November 28, 1979.

Sheet 1 of 2 sheets

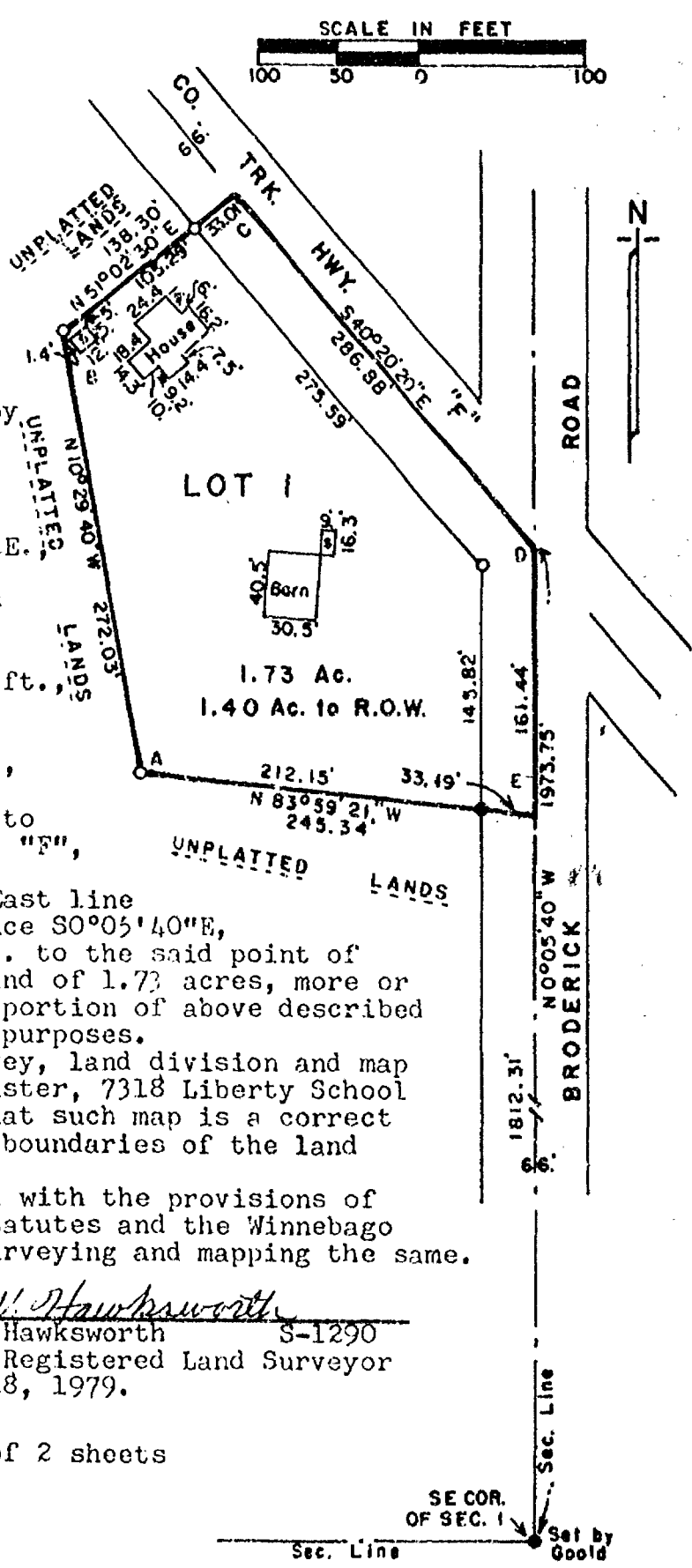

WINNEBAGO COUNTY CERTIFIED SURVEY MAP NO. 701
 Part of the NE $\frac{1}{4}$ of the SE $\frac{1}{4}$ of Sec. 1, T.18N., R.14E., Town of Onro.

OWNER'S CERTIFICATE

As owner(s) I(we) hereby certify that I(we) caused the land described on this Certified Survey Map to be surveyed and mapped as represented hereon.

WITNESS the hand and seal of said owner(s) this 3rd day of December, 1979

In presence of:

Deane J. Harst
 Witness

Elizabeth L. Schuster
Donald B. Schuster
 Owner(s)
 7318 Liberty School Rd.
 Onro, Wisconsin 54963

STATE OF WISCONSIN) SS
 WINNEBAGO COUNTY)

Personally came before me this 3rd day of December, 1979, the above named Donald B. & Elizabeth L. Schuster to me known to be the person(s) who executed the foregoing instrument and acknowledged the same.

Eva May Costa
 Notary Public, Winnebago Co Wisc.

My commission expires June 8, 1980.

WINNEBAGO COUNTY PLANNING COMMITTEE CERTIFICATE

This Certified Survey Map of part of the NE $\frac{1}{4}$ of the SE $\frac{1}{4}$ of Sec. 1, T.18N., R.14E., Town of Onro, is hereby approved.

December 6, 1979
 Date

Robert M. Hunter
 Authorized representative of
 Winnebago Co. Planning Committee



Calvin W. Hawksworth
 Calvin W. Hawksworth S-1290
 Wisconsin Registered Land Surveyor
 November 28, 1979

544052

Register's Office
 Winnebago County, Wis.
 Received for record this 6th
 day of Dec, A.D., 1979
 at 2:10 o'clock P M., and
 recorded in Vol. 1 of Survey
 on page 701 of maps
John M. Payne
 Register of Deeds

Sheet 2 of 2 sheets

Donald Schuster 22 Pd.

zoning

OK
12-18-78
vcl

WINNEBAGO COUNTY CERTIFIED SURVEY MAP NO. 513
Part of the NE $\frac{1}{4}$ of the NW $\frac{1}{4}$ of Sec. 1, T.18N., R.14E., Town of Omro.

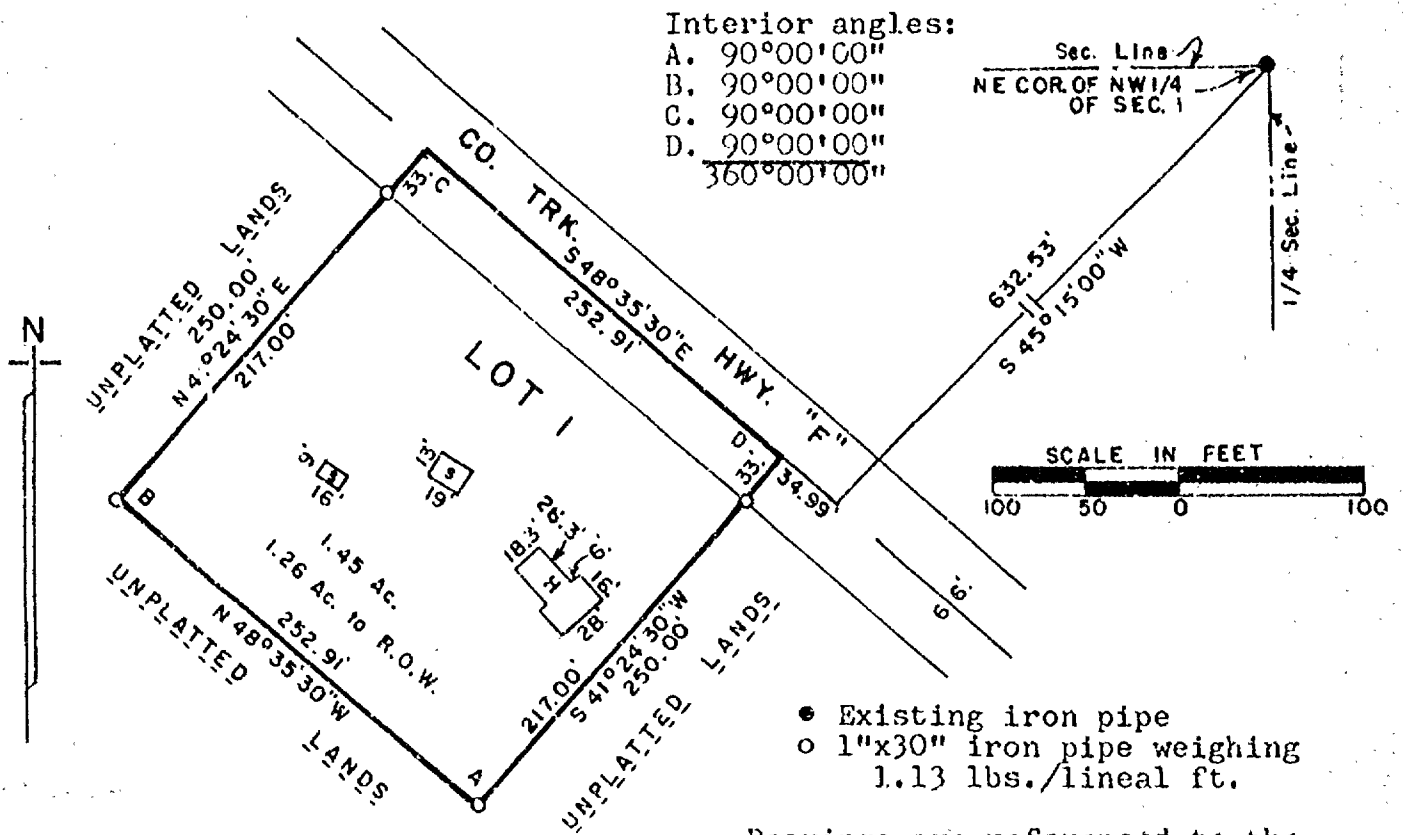

Bearings are referenced to the West line of the NW $\frac{1}{4}$ of the NW $\frac{1}{4}$ of Sec. 1, assumed bearing, N0°00'E.

I, Calvin W. Hawksworth, registered land surveyor, hereby certify:
That I have surveyed, divided and mapped the parcel of land located in part of the NE $\frac{1}{4}$ of the NW $\frac{1}{4}$ of Sec. 1, T.18N., R.14E. in the Town of Omro, Winnebago County, Wisconsin, described as follows: Beginning at a point on the center line of Co. Trk. Hwy. "F" that is 632.53 ft., S45°15'00"W and 34.99 ft., N48°35'30"W of the NE corner of the NW $\frac{1}{4}$ of said Sec. 1. From that point running S41°24'30"W, 250.00 ft., thence N48°35'30"W, 252.91 ft., thence N41°24'30"E, 250.00 ft. to the centerline of Co. Trk. Hwy. "F", thence S48°35'30"E along said centerline, 252.91 ft. to the said point of beginning. Reserving therefrom that portion of above described parcel being used for road purposes.

That I have made such survey, land division and map by the direction of Hellwig Realty, 156 E. Main St., Omro, Wisconsin, 54963; that such map is a true and correct representation of the exterior boundaries of the land surveyed.

That I have fully complied with the provisions of Sec. 236.34 of the Wisconsin Statutes and the Certified Survey Map Ordinance of Winnebago County in surveying and mapping the same.

Calvin W. Hawksworth
Calvin W. Hawksworth S-1290
Wisconsin Registered Land Surveyor
December 6, 1978.



Sheet 1 of 2 sheets

WINNEBAGO COUNTY CERTIFIED SURVEY MAP NO. 513Part of the NE $\frac{1}{4}$ of the NW $\frac{1}{4}$ of Sec. 1, T.18N., R.14E., Town of Omro.OWNER'S CERTIFICATE

As owner(s) I(we) hereby certify that I(we) caused the land described on this Certified Survey Map to be surveyed, divided and mapped as represented hereon.

WITNESS the hand and seal of said owner(s) this 12th day of December, 1978.

In presence of:

Mary J. Schmitt
Nedra Helling
Witness

Judith L. Weiss
David L. Weiss

Owner(s)

Address

City-State

4891 CTY F

Omro, WI

54963
Zip

STATE OF WISCONSIN) SS
WINNEBAGO COUNTY)

Personally came before me this 12th day of December, 1978, the above named David L. Weiss & Judith L. Weiss to me known to be the person(s) who executed the foregoing instrument and acknowledged the same.

Doris M. Barthel
Notary Public,

Wisc.

My commission expires March 8, 1981WINNEBAGO COUNTY PLANNING COMMITTEE CERTIFICATE

This Certified Survey Map of part of the NE $\frac{1}{4}$ of the NW $\frac{1}{4}$ of Sec. 1, T.18N., R.14E., Town of Omro, is hereby approved.

Dec. 15, 1978
Date

Robert M. Hunter
Authorized representative
Winnebago Co. Planning Committee

Calvin W. Hawksworth
Calvin W. Hawksworth S-1290
Wisconsin Registered Land Surveyor
December 6, 1978.



Sheet 2 of 2 sheets

Registered Office
Winnebago County, WI
Received for record this 22nd day of January, A.D. 1979
at 2:30 o'clock P.M. and
recorded in Vol. 513 of Survey Maps
in page 513
John M. Parker
Register of Deeds

528795

William, Builes, et al
308

WINNEBAGO COUNTY CERTIFIED SURVEY MAP NO. 459.
Part of the NW $\frac{1}{4}$ of the NW $\frac{1}{4}$ of Sec. 1, T.18N., R.14E., Town of Omro

Existing fence line
1"x30" iron pipe weighing 1.13 lbs./lineal ft.
Bearings are referenced to the West line of the NW $\frac{1}{4}$ of the NW $\frac{1}{4}$ of Sec. 1, assumed bearing, NO°00'E.

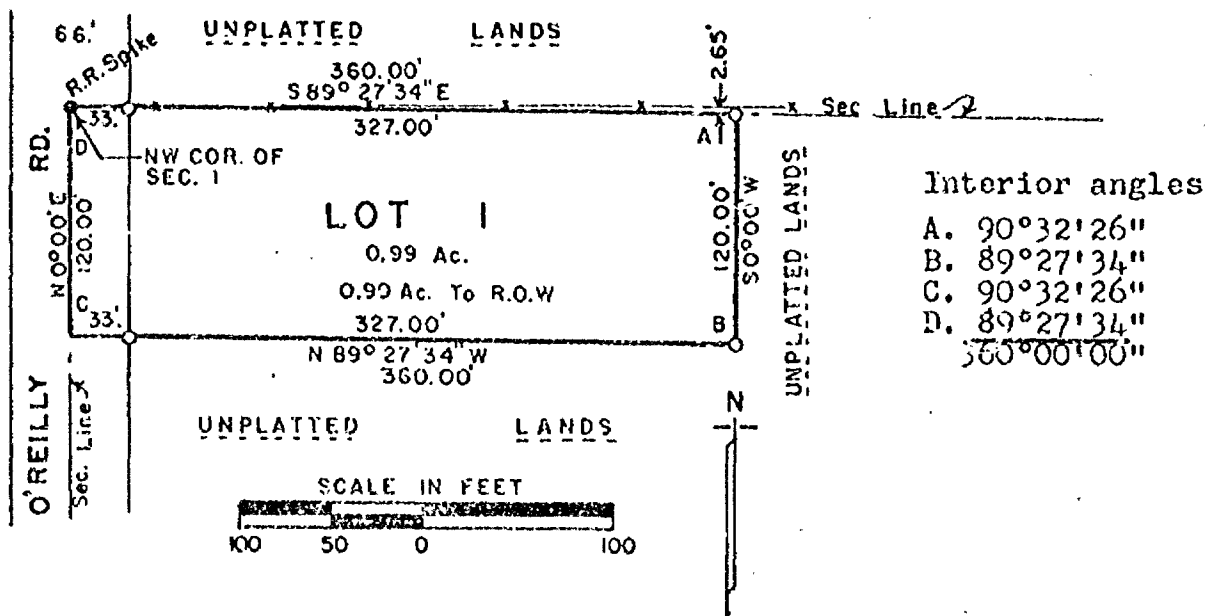

I, Calvin W. Hawksworth, registered land surveyor, hereby certify:

That I have surveyed, divided and mapped the parcel of land located in the NW $\frac{1}{4}$ of the NW $\frac{1}{4}$ of Sec. 1, T.18N., R.14E., in the Town of Omro, Winnebago County, Wisconsin, described as follows: Beginning at the NW corner of said Sec. 1. From that point running S89°27'34"E, 360.00 ft., thence SO°00'W, 120.00 ft., thence N89°27'34"W, 360.00 ft., thence NO°00'E, 120.00 ft. to the said point of beginning. Reserving therefrom that portion of said parcel being used for road purposes. Being a parcel of land of 0.99 acres in area, more or less.

That I have made such survey, land division and map by the direction of Mrs. Laura Kolbus, 524 Poygan Rd., Omro, Wisconsin, 54963; that such map is a true and correct representation of the exterior boundaries of the land surveyed.

That I have fully complied with the provisions of Sec. 236.34 of the Wisconsin Statutes and the Certified Survey Map Ordinance of Winnebago County in surveying and mapping the same.



Calvin W. Hawksworth
Calvin W. Hawksworth S-1290
Wisconsin Registered Land Surveyor
October 23, 1978.

Sheet 1 of 2 sheets

WINNEBAGO COUNTY CERTIFIED SURVEY MAP NO. 459Part of the NW $\frac{1}{4}$ of the NW $\frac{1}{4}$ of Sec. 1, T.18N., R.14E., Town of Omro.OWNER'S CERTIFICATE

As owner(s) I(we) hereby certify that I(we) caused the land described on this Certified Survey Map to be surveyed, divided and mapped as represented hereon.

WITNESS the hand and seal of said owner(s) this 23rd day of October, 1978.

In presence of:

Sandra K. Schuster
Witness

Leonard Kolbus
Owner(s)
7676 Liberty School Rd
Address
Omro, Wis.
City-State
54963
Zip

STATE OF WISCONSIN) SS
WINNEBAGO COUNTY)

Personally came before me this 23rd day of October 1978, the above named Leonard Kolbus to me known to be the person(s) who executed the foregoing instrument and acknowledged the same.

Sandra K. Schuster
Notary Public,

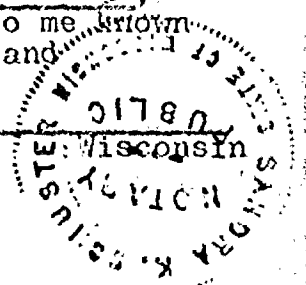

My commission expires July 11, 1982

WINNEBAGO COUNTY PLANNING COMMITTEE CERTIFICATE

This Certified Survey Map of part of the NW $\frac{1}{4}$ of the NW $\frac{1}{4}$ of Sec. 1, T.18N., R.14E., Town of Omro, is hereby approved.

10-25-78
Date

Robert M. Hunkler Dns
Authorized representative
Winnebago Co. Planning Committee

Calvin W. Hawksworth
Calvin W. Hawksworth S-1290
Wisconsin Registered Land Surveyor
October 23, 1978.



Sheet 2 of 2 sheets

Registered Office
Winnebago County, Wis.
Recorded for record this 27th
day of Oct. A.D. 1978
at 12:06 o'clock P.M. and
recorded in Vol. 1 of S. Map
on page 459.

Joanne C. Pfeiffer
Dep. Registrar of Deeds

524862

Survey For J. Tritt

Description For Parcel # 1
 That Part Of The S.W. 1/4 Of The N.E. 1/4 Of Sec. 1-18-14, Town Of Omro, Winne-
 bago County, Wis. Bounded & Described As Follows:
 Commencing At The South West Corner Of The S.E. 1/4 Of The N.W. 1/4 Of Sec. 1-18-
 14, Thence East Along The East & West 1/4 Line, 1639.0 ft. To The Place Of
 Beginning; Thence North At Right Angles To The East & West 1/4 Line, 208.71 ft.,
 Thence East Parallel To The East & West 1/4 Line, 208.71 ft., Thence South,
 Parallel With The West Line Of Said Parcel, 208.71 ft. To The E.W. 1/4 Line,
 Thence West Along Said 1/4 Line, 208.71 ft. To The Place Of Beginning. Said
 Parcel Contains 1.0 Acres More Or Less, Except That Portion Used For Road
 Purposes.

TOWN OF OMRO

SEC. 1-18-14

S.E. 1/4 OF N.W. 1/4

S.W. 1/4 OF N.E. 1/4

J. TRITT PROPERTY

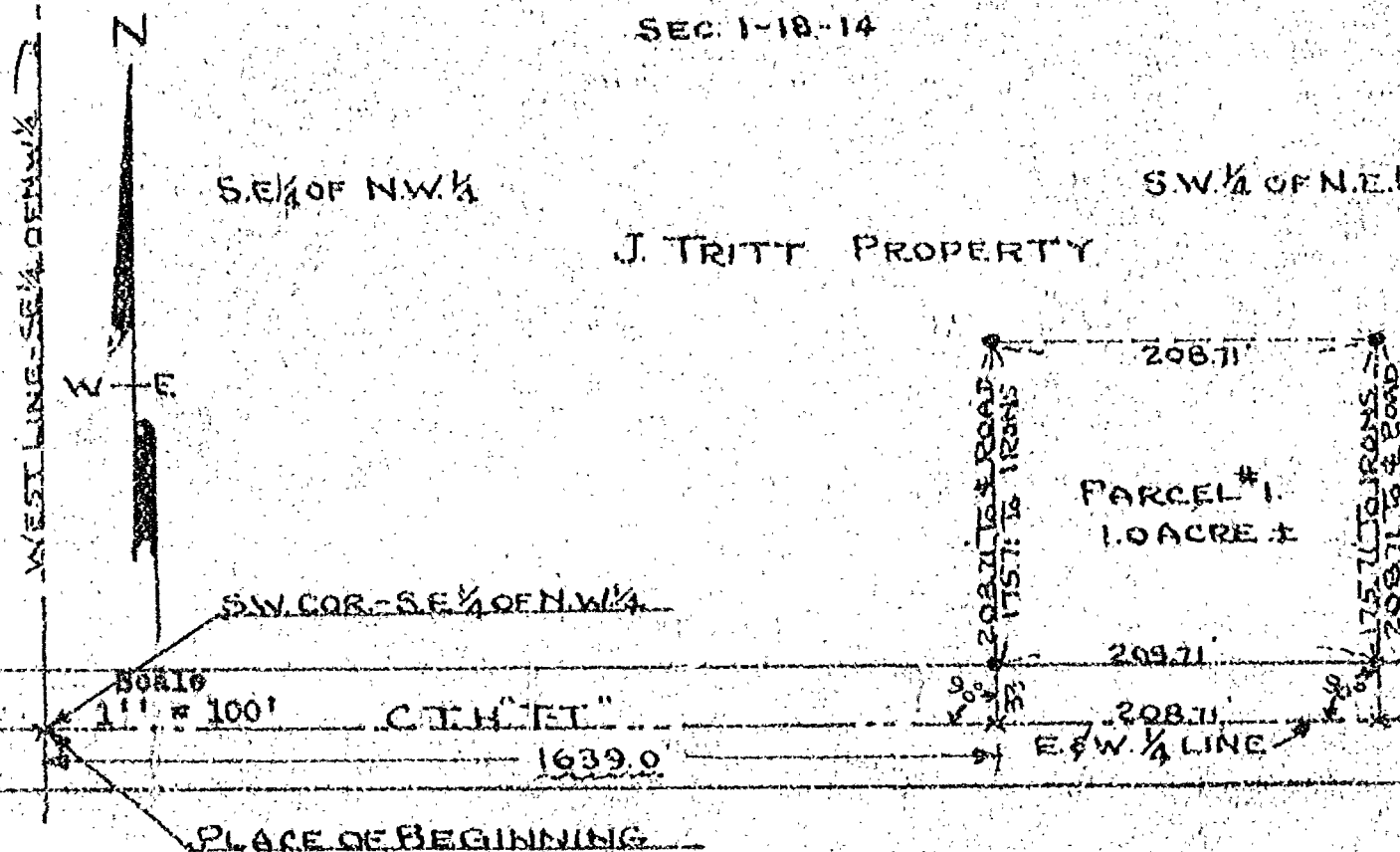

Iron Stakes Shown Thus * *
 Not To Scale Shown Thus * ~ ~



Survey & Platting Co.
 Oshkosh, Wis.
 Stearns - Reg. Surveyor
 Nov. 8, 1971

No 518

Survey of $N\frac{1}{2}$ of $W\frac{1}{2}$ of $NW\frac{1}{4}$ Sec 1-18-14E Omro Town

Don

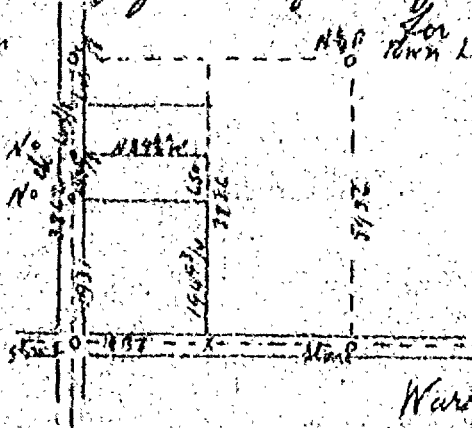

Warranty Deed 19th March 1888 Elington
Hattie Elington her Wife & P.H. Burch to
August Heft the Middle $\frac{1}{3}$ of $N\frac{1}{2}$ of $W\frac{1}{2}$ of
 $NW\frac{1}{4}$ Sec 1-18-14E Recorded 27 March
1888 Vol 152 Pg 240

W.D. 15 Dec/88 Chas Pelton Maggie E Pelton his Wife &
Flora Winslow to John Dunn The $S\frac{1}{3}$ of $N\frac{1}{2}$ of $W\frac{1}{2}$ of $NW\frac{1}{4}$ Sec
1-18-14 Recorded 24 Jan 1888 Vol 152 Pg 200

Found old decayed Stumps of three Gov. BTs at NW cor
and old Stake 18 in deep New BT to NW cor Sec

Bass Wood 16 588 $\frac{1}{2}$ E

Butternut 12 S 36 $\frac{1}{2}$ E

White Oak 9 S 88 $\frac{1}{2}$ E

N $\frac{1}{4}$ P New BT

White Oak

Elm

Elm

5th 57 $\frac{1}{2}$ E 09 $\frac{1}{2}$ N
7 N 18 $\frac{1}{2}$ W 32
4 S 85 $\frac{1}{2}$ E 64

No 1 Elm 3 rd N 31 $\frac{1}{2}$ E	80
Elm 6 S 43 $\frac{1}{2}$ E	67 $\frac{1}{2}$
No 2 Butternut N 79 $\frac{1}{2}$ E	41
Hickory S 54 $\frac{1}{2}$ E	60

Surveyed Dec 15 & 17 1888

Chas M. Sworn
August Heft
Samuel J. Reed
Hermann Fran

J.W. Leach,
County Surveyor

CITY OF OSHKOSH
ENGINEERING DEPARTMENT

DRAWN

SCALE

Plat of Survey

PART OF THE N1/2 OF THE SE 1/4 OF SEC. 1, T.18N., R.14E.,
TOWN OF OMRO, WINNEBAGO COUNTY, WI.

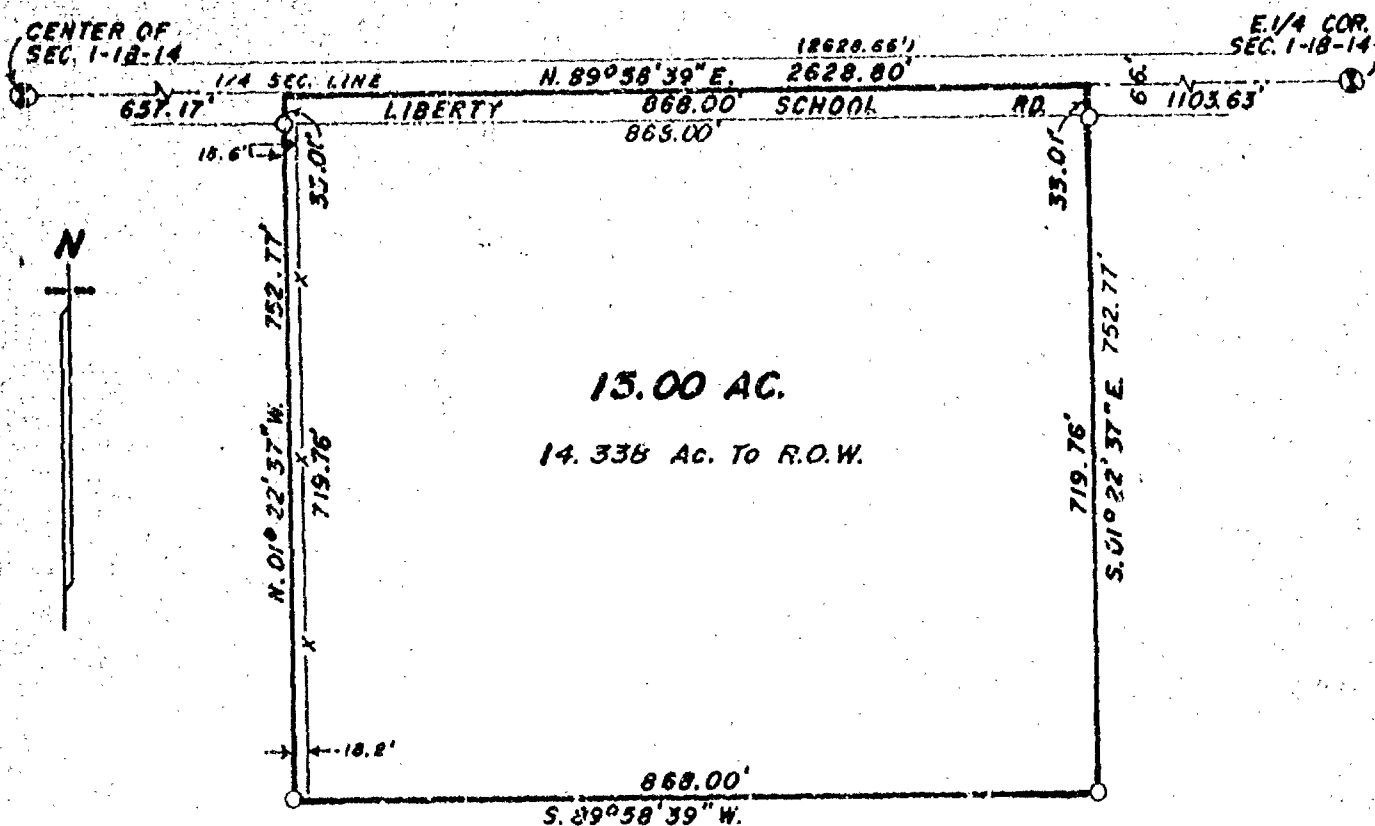

CLIENT:
KEN TRITT
(F&M BANK)
124 W MAIN
WINNECONNE, WI. 54986

(BRODERICK FARM)

LEGAL DESCRIPTION:

All that part of the N1/2 of the SE1/4 of Sec. 1, T.18N., R.14E. in the Town of Omro, Winnebago County, Wisconsin, described as follows: Beginning at a point on North line of the SE1/4 of said Sec. 1 that is 1103.63 ft., S.89° 58' 39\"W. of a Bernsten monument at the East 1/4 corner of said Sec. 1. From that point running S.01° 22' 37\"E., 752.77 ft., thence S.89° 58' 39\"W., 868.00 ft., thence N.01° 22' 37\"W., 752.77 ft. to the North line of the said SE1/4 and the center line of Liberty School Rd., thence N.89° 58' 39\"E., along said North line and center line, 868.00 ft. to the said point of beginning. Being a parcel of land of 15.00 acres. Reserving therefrom that portion lying within the right of way of Liberty School Rd. presently used for road purposes. Subject to all easements and restrictions of record.

LEGEND

- = Existing monuments
- = 2" x 30" iron pipe set
- = 1" x 30" iron pipe set
- ⊙ = reference caps or RR spikes
- ⊙ = Bernsten or Harrison monuments*
- X—X = fence
- () = recorded as
- = stone monument



SURVEYORS CERTIFICATE

I, hereby certify that I have surveyed the property as shown, according to official records and that the plat above drawn is an accurate and correct representation of said survey. JANUARY 31, 1995

Calvin W. Harksworth

Wisconsin Registered Land Surveyor S-1290

Sayler
Survey, Inc.

BOX 252, WINNECONNE, WI 54986

SCALE 1 IN. = 200 FT.
PROJECT NO. S-002931
FIELD BOOK 56 PAGE 144

SHEET 1 OF 3

BEING PART OF THE S.E. 1/4 AND THE S.W. 1/4 OF THE N.E. 1/4 AND PART OF THE E. 1/2 AND THE W. 1/2 OF THE S.E. 1/4 OF SECTION 1, T18N, R14E, TOWN OF OMRO, WINNEBAGO COUNTY, WISCONSIN.

○ DENOTES 3/4" DIAMETER IRON ROD, 24" LONG,
WEIGHING NOT LESS THAN 1.50 LBS PER LINEAL FOOT, SET.

DISTANCES ARE MEASURED TO THE NEAREST HUNDREDTH OF A FOOT.

BEARINGS ARE REFERENCED TO THE NORTH LINE OF THE S.E. 1/4 OF SECTION 1, WHICH IS ASSUMED TO BEAR NORTH 89°58'39" EAST.

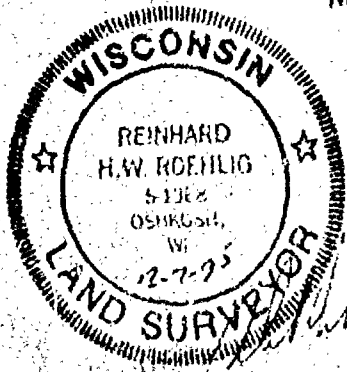
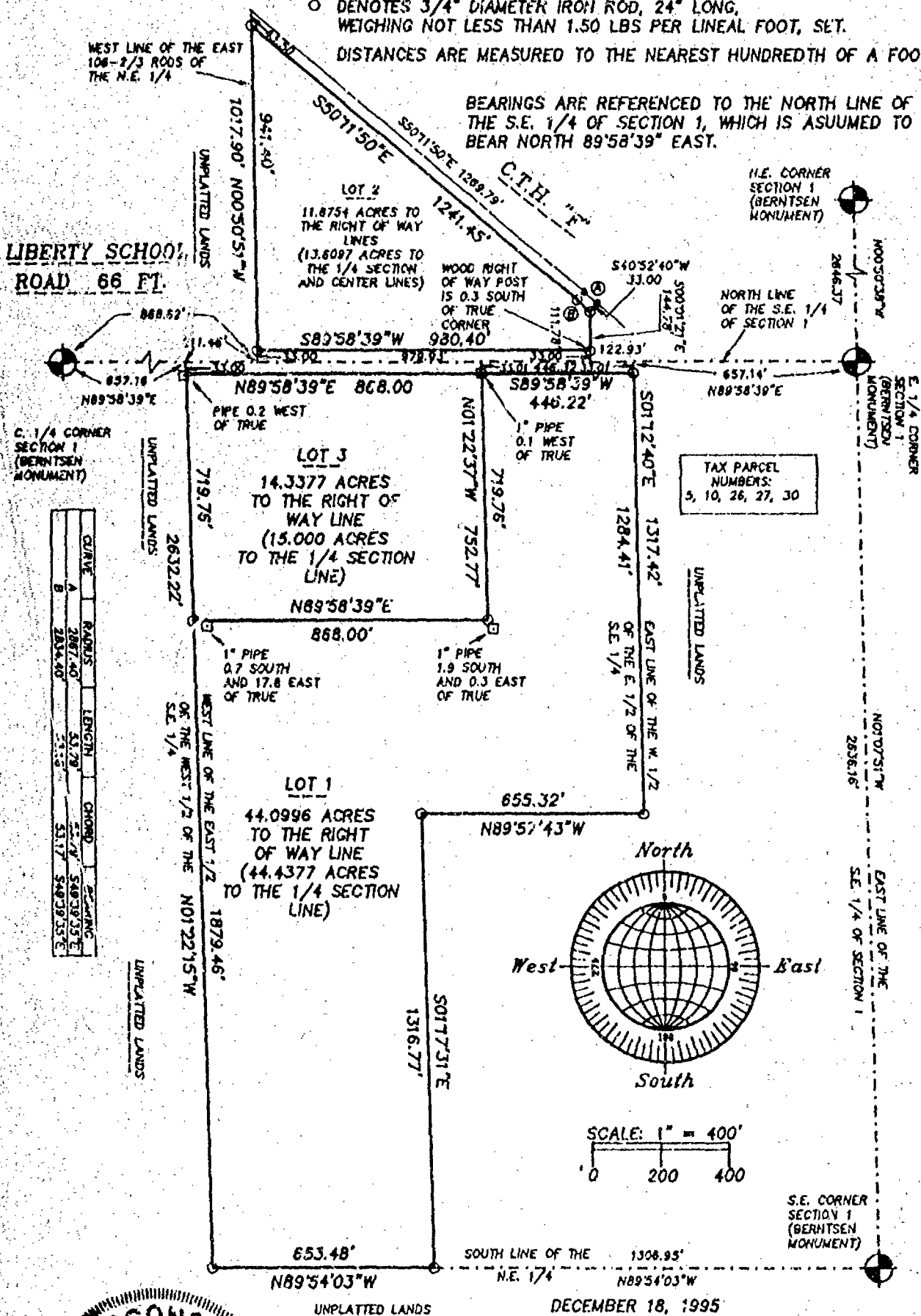

DECEMBER 18, 1995

ROEHLIG
LAND SURVEYING
&
CONSULTING LTD.

417 North Sawyer Street * Oshkosh WI * 54901
(414) 233-2884

NO. 2520

NO. 2820

CERTIFIED SURVEY MAP NO. _____

SHEET 2 OF 3

PART OF THE S.E. 1/4 AND THE S.W. 1/4 OF THE N.E. 1/4 AND PART OF THE E. 1/2 AND THE WEST 1/2 OF THE S.E. 1/4 OF SECTION 1, T18N, R14E, TOWN OF OMRO, WINNEBAGO COUNTY, WISCONSIN.

**SURVEYOR'S CERTIFICATE
STATE OF WISCONSIN)**

WINNEBAGO COUNTY)

I, REINHARD ROEHLIG, Wisconsin Registered Land Surveyor do hereby certify;

THAT I have surveyed, divided and mapped part of the S.E. 1/4 and the S.W. 1/4 of the N.E. 1/4 and part of the E. 1/2 and the W. 1/2 of the S.E. 1/4 of Section 1, T18N, R14E, Town of Omro, Winnebago County, Wisconsin, which is bounded and described as follows;

COMMENCING AT THE C. 1/4 CORNER OF SAID SECTION,
THENCE NORTH 89°58'39" EAST ALONG THE NORTH LINE OF THE S.E. 1/4 OF SAID SECTION 868.62 FT. TO THE POINT OF BEGINNING OF THE PARCEL TO BE DESCRIBED,
THENCE NORTH 00°50'51" WEST ALONG THE WEST LINE OF THE EAST 106-2/3 RODS OF THE N.E. 1/4 OF SAID SECTION 1017.90 FT. TO A POINT ON THE CENTER LINE OF C.T.H. "F",
THENCE SOUTH 50°11'50" EAST ALONG SAID CENTERLINE 1269.79 FT.,
THENCE SOUTHEASTERLY 53.79 FT. ALONG SAID LINE AND THE ARC OF A CURVE WHOSE CENTER LIES TO THE SOUTH WHOSE RADIUS IS 2867.40 FT. AND WHOSE CHORD BEARS SOUTH 49°39'35" EAST 53.79 ft.,
THENCE SOUTH 40°52'40" WEST 33.00 FT.,
THENCE SOUTH 00°01'21" EAST 144.78 FT. TO A POINT ON THE NORTH LINE OF THE S.E. 1/4 OF SAID SECTION, THENCE NORTH 89°58'39" EAST ALONG SAID LINE 122.93 FT.,
THENCE SOUTH 01°12'40" EAST 1317.42 FT.,
THENCE NORTH 89°57'43" WEST 655.32 FT.,
THENCE SOUTH 01°17'31" EAST 1316.77 FT.,
THENCE NORTH 89°54'03" WEST ALONG THE SOUTH LINE OF SAID 1/4 SECTION 653.48 FT.,
THENCE NORTH 01°22'15" WEST ALONG THE WEST LINE OF THE E. 1/2 OF THE W. 1/2 OF THE S.E. 1/4 OF SAID SECTION 2632.22 FT. TO A POINT ON THE NORTH LINE OF SAID 1/4 SECTION,
THENCE SOUTH 89°58'39" WEST ALONG SAID LINE 211.46 FT. TO THE POINT OF BEGINNING.
EXCEPTING THEREFROM THOSE PORTIONS RESERVED FOR PUBLIC RIGHT OF WAY.
SAID PARCEL IS SUBJECT TO ALL EXISTING EASEMENTS AND RESTRICTIONS OF RECORD.

THAT I have made this survey by the direction of F&M Bank, owner of said land.

THAT such map is a correct representation of all the exterior boundaries of the land surveyed and the land division thereof made.



NO. 2820

CERTIFIED SURVEY MAP NO. _____

SHEET 3 OF 3

PART OF THE S.E. 1/4 AND THE S.W. 1/4 OF THE N.E. 1/4 AND PART OF THE E. 1/2 AND THE WEST 1/2 OF THE S.E. 1/4 OF SECTION 1, T18N, R14E, TOWN OF OMRO, WINNEBAGO COUNTY, WISCONSIN.

THAT I have fully complied with the provisions of Chapter 236 of the Wisconsin Statutes and the Land Subdivision Ordinance of Winnebago County.

12-7-95
Date

Reinhard Roehlig
Reinhard Roehlig, Registered
Wisconsin Land Surveyor S-1368

OWNERS CERTIFICATE

AS REPRESENTATIVES OF F&M BANK, OWNER, we hereby certify that we caused the land described on this map to be surveyed, divided and mapped as represented on this map in accordance with the Winnebago County Subdivision Ordinance.

WITNESS the hands and seals of said representatives this ____ day of _____, 1995.

Tim C. Huth, President

Lawrence J. Schuster, Cashier

STATE OF WISCONSIN)

SS

WINNEBAGO COUNTY)

PERSONALLY came before me this ____ day of _____ 1995 the aforementioned Tim C. Huth and Lawrence J. Schuster, to me known to be the persons who executed the foregoing instrument and acknowledged the same.

Notary Public, Winnebago
County, State of Wisconsin

My Commission Expires _____

COUNTY TREASURER'S CERTIFICATE

I, _____, being the duly elected, qualified and acting treasurer for Winnebago County, do hereby certify that in accordance with the records in my office, there are no unpaid taxes or unpaid special assessments as of _____ on any land included in this Certified Survey Map.

Date _____ Treasurer _____

TOWN TREASURER'S CERTIFICATE

I, _____, being the duly elected, qualified and acting treasurer for the Town of Omro, do hereby certify that in accordance with the records in my office, there are no unpaid taxes or unpaid special assessments as of _____ on any land included in this Certified Survey Map.

Date _____ Treasurer _____

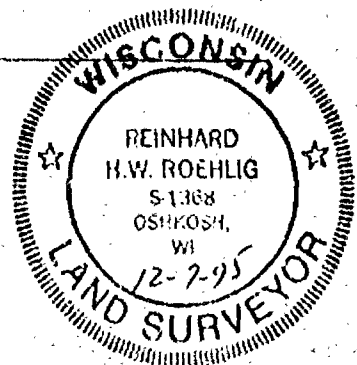

NO. 2820

CERTIFIED SURVEY MAP NO. 3344 SHEET 1 OF 4

BEING PART OF THE S.E. 1/4 AND THE S.W. 1/4 OF THE N.E. 1/4 AND PART OF THE E. 1/2 AND THE W. 1/2 OF THE S.E. 1/4 OF SECTION 1, T18N, R14E, TOWN OF OMRO, WINNEBAGO COUNTY, WISCONSIN.

☐ DENOTES MONUMENTATION FOUND AS DESCRIBED.

○ DENOTES 3/4" DIAMETER IRON ROD, 24" LONG,
WEIGHING NOT LESS THAN 1.50 LBS PER LINEAL FOOT, SET.

DISTANCES ARE MEASURED TO THE NEAREST HUNDREDTH OF A FOOT.

BEARINGS ARE REFERENCED TO THE NORTH LINE OF THE S.E. 1/4 OF SECTION 1, WHICH IS ASSUED TO BEAR NORTH 89°58'39" EAST.

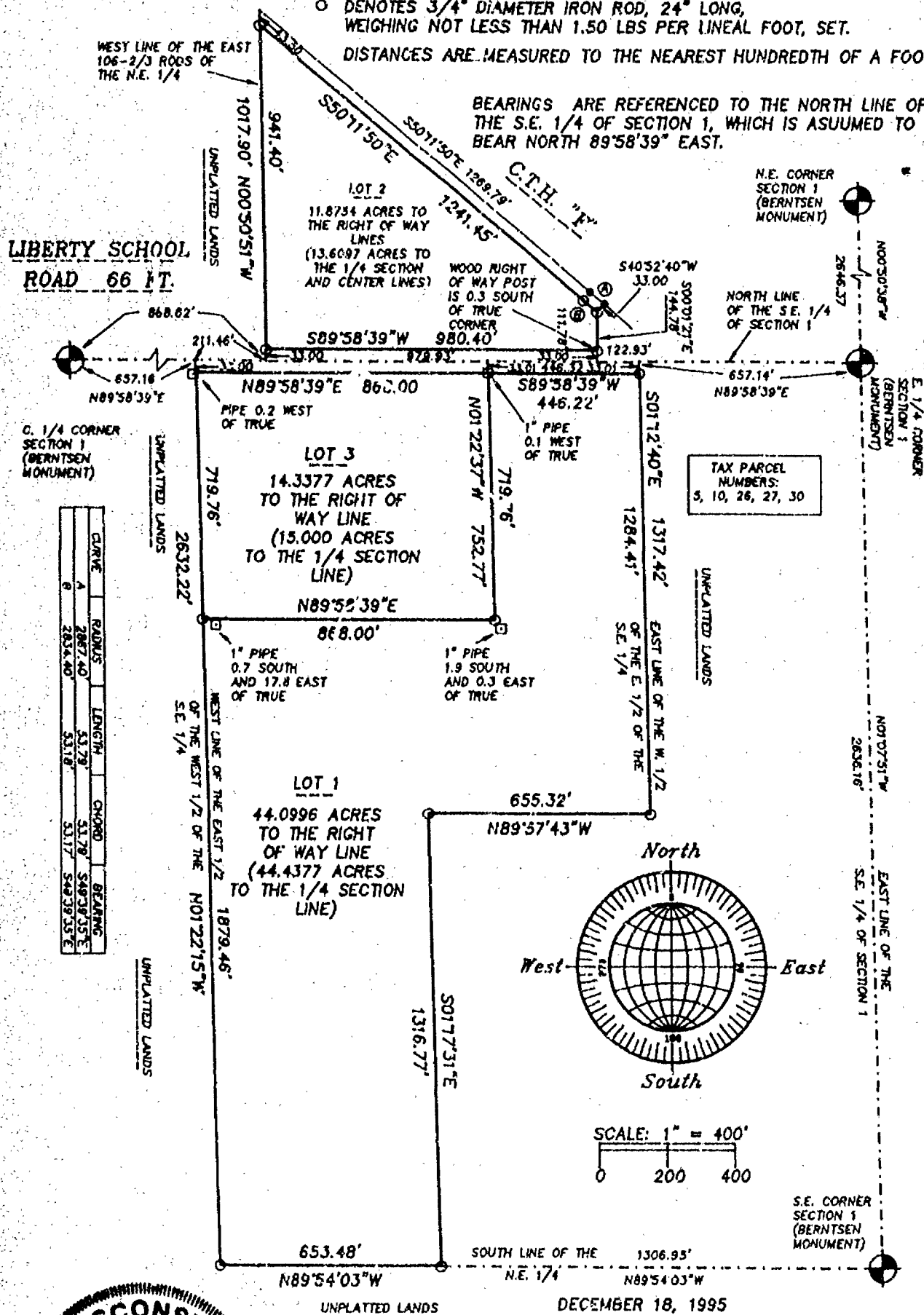

DECEMBER 18, 1995

ROEHLIG

**LAND SURVEYING
&
CONSULTING LTD.**

417 North Sawyer Street • Oshkosh WI • 54901
(414) 233-2884

NO. 2820



Stock No. 26273

NO. 2820

CERTIFIED SURVEY MAP NO. 3344SHEET 2 OF 4

PART OF THE S.E. 1/4 AND THE S.W. 1/4 OF THE N.E. 1/4 AND PART OF THE E. 1/2 AND THE WEST 1/2 OF THE S.E. 1/4 OF SECTION 1, T18N, R14E, TOWN OF OMRO, WINNEBAGO COUNTY, WISCONSIN.

**SURVEYOR'S CERTIFICATE
STATE OF WISCONSIN)**

:SS

WINNEBAGO COUNTY)

I, REINHARD ROEHLIG, Wisconsin Registered Land Surveyor do hereby certify;

THAT I have surveyed, divided and mapped part of the S.E. 1/4 and the S.W. 1/4 of the N.E. 1/4 and part of the E. 1/2 and the W. 1/2 of the S.E. 1/4 of Section 1, T18N, R14E, Town of Omro, Winnebago County, Wisconsin, which is bounded and described as follows;

COMMENCING AT THE C. 1/4 CORNER OF SAID SECTION,
THENCE NORTH 89°58'39" EAST ALONG THE NORTH LINE OF THE S.E. 1/4 OF SAID SECTION 868.62 FT. TO THE POINT OF BEGINNING OF THE PARCEL TO BE DESCRIBED,
THENCE NORTH 00°50'51" WEST ALONG THE WEST LINE OF THE EAST 106-2/3 RODS OF THE N.E. 1/4 OF SAID SECTION 1017.90 FT. TO A POINT ON THE CENTER LINE OF C.T.H. "F",
THENCE SOUTH 50°11'50" EAST ALONG SAID CENTERLINE 1269.79 FT.,
THENCE SOUTHEASTERLY 53.79 FT. ALONG SAID LINE AND THE ARC OF A CURVE WHOSE CENTER LIES TO THE SOUTH WHOSE RADIUS IS 2667.40 FT. AND WHOSE CHORD BEARS SOUTH 49°39'35" EAST 53.79 ft.,
THENCE SOUTH 40°52'40" WEST 33.00 FT.,
THENCE SOUTH 00°01'21" EAST 144.78 FT. TO A POINT ON THE NORTH LINE OF THE S.E. 1/4 OF SAID SECTION, THENCE NORTH 89°58'39" EAST ALONG SAID LINE 122.93 FT.,
THENCE SOUTH 01°12'40" EAST 1317.42 FT.,
THENCE NORTH 89°57'43" WEST 655.32 FT.,
THENCE SOUTH 01°17'31" EAST 1316.77 FT.,
THENCE NORTH 89°54'03" WEST ALONG THE SOUTH LINE OF SAID 1/4 SECTION 653.48 FT.,
THENCE NORTH 01°22'15" WEST ALONG THE WEST LINE OF THE E. 1/2 OF THE W. 1/2 OF THE S.E. 1/4 OF SAID SECTION 2632.22 FT. TO A POINT ON THE NORTH LINE OF SAID 1/4 SECTION,
THENCE SOUTH 89°58'39" WEST ALONG SAID LINE 211.46 FT. TO THE POINT OF BEGINNING.

EXCEPTING THEREFROM THOSE PORTIONS RESERVED FOR PUBLIC RIGHT OF WAY.

SAID PARCEL IS SUBJECT TO ALL EXISTING EASEMENTS AND RESTRICTIONS OF RECORD.

THAT I have made this survey by the direction of F&M Bank, owner of said land.

THAT such map is a correct representation of all the exterior boundaries of the land surveyed and the land division thereof made.





Stock No. 26273

NO. 2820

CERTIFIED SURVEY MAP NO. 3344SHEET 3 OF 4

PART OF THE S.E. 1/4 AND THE S.W. 1/4 OF THE N.E. 1/4 AND PART OF THE E. 1/2 AND THE WEST 1/2 OF THE S.E. 1/4 OF SECTION 1, T18N, R14E, TOWN OF OMRO, WINNEBAGO COUNTY, WISCONSIN.

THAT I have fully complied with the provisions of Chapter 236 of the Wisconsin Statutes and the Land Subdivision Ordinance of Winnebago County.

12-7-95
Date

Reinhard Roehlig
Reinhard Roehlig, Registered
Wisconsin Land Surveyor S-1368

OWNERS CERTIFICATE

AS REPRESENTATIVES OF F&M BANK, OWNER, we hereby certify that we caused the land described on this map to be surveyed, divided and mapped as represented on this map in accordance with the Winnebago County Subdivision Ordinance.

WITNESS the hands and seals of said representatives this 11th day of December, 1995.

Tim C. Huth
Tim C. Huth, President

Lawrence J. Schuster
Lawrence J. Schuster, Cashier

STATE OF WISCONSIN)

:SS

WINNEBAGO COUNTY)

PERSONALLY came before me this 11th day of December, 1995 the aforementioned Tim C. Huth and Lawrence J. Schuster, to me known to be the persons who executed the foregoing instrument and acknowledged the same.

Charles P. Dalton
Notary Public, Winnebago
County, State of Wisconsin

My Commission Expires 7/19/98

COUNTY TREASURER'S CERTIFICATE

I, Mary E. Bruer Deputy, being the duly elected, qualified and acting treasurer for Winnebago County, do hereby certify that in accordance with the records in my office, there are no unpaid taxes or unpaid special assessments as of December 12, 1995 on any land included in this Certified Survey Map.

Date 12/12/95Treasurer Mary E. Bruer-Deputy

TOWN TREASURER'S CERTIFICATE

I, Sandra K. Remer being the duly elected, qualified and acting treasurer for the Town of Omro, do hereby certify that in accordance with the records in my office, there are no unpaid taxes or unpaid special assessments as of December 12, 1995 on any land included in this Certified Survey Map.

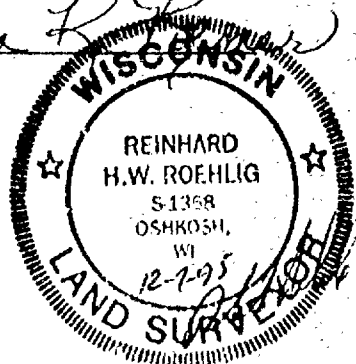
Date December 12, 1995Treasurer Sandra K. Remer

NO. 2820

SHEET 4 OF 4

WINNEBAGO COUNTY PLANNING COMMISSION AND
TOWN BOARD CERTIFICATES OF APPROVAL

Dec 27, 1995
Date

County Planning Commission
Representative

Date _____

Town Board Representative

THIS DOCUMENT WAS DRAFTED BY
REINHARD ROEHLIG.

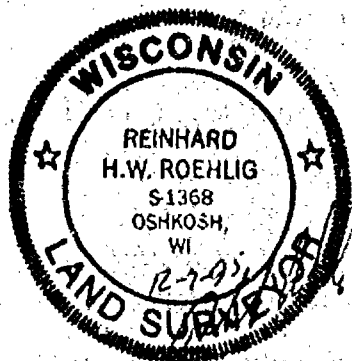

923298

Register's Office
Winnebago County, Wis.
Received for record this 29th
day of Dec. A.D., 1995
at 8:24 o'clock A.M. and
filed in Vol. 1 of CSM
on page 3344

Susan W. Marshall
Register of Deeds

Wesley Linn

Chg
16.54

T 18
R 14

RE: WINNEBAGO AFFIDAVIT OF CORRECTION
COUNTY CERTIFIED SURVEY MAP NO. 3344
DOCUMENT NO. 923298

I, Reinhard Roehlig, Registered Wisconsin Land Surveyor hereby
certify that:

The fifth from the last line of the legal description in the
Surveyor's Certificate on sheet 2 of said Certified Survey Map
which now reads:

THENCE SOUTH 89°58'39" WEST ALONG SAID LINE 211.46 FT. TO THE POINT
OF BEGINNING.

should be changed to read:

THENCE NORTH 89°58'39" EAST ALONG SAID LINE 211.46 FT. TO THE POINT
OF BEGINNING.

Reinhard Roehlig
Land Surveyor S-1368

State of Wisconsin)
Winnebago County) :SS

3-7-96
Date Signed

PERSONALLY came before me this 7th day of March, 1996 the
aforementioned Reinhard Roehlig, to me known to be the person who
executed the foregoing affidavit of correction and acknowledged the
same.

Robert A. C. [Signature]
Notary Public, Winnebago
County, State of Wisconsin

My Commission Is Permanent

THIS INSTRUMENT WAS DRAFTED BY
✓ REINHARD ROEHLIG

CSM 3344
923298

Register's Office
Winnebago County, Wis.
Received for record
this 7th Day of
March

A.D. 19 96
3:04 o'clock P.M.

Aileen [Signature]
REGISTER OF DEEDS

417 N. Sawyer St.

923298

S 1
T 18
R 14

AFFIDAVIT OF CORRECTION
RE: WINNEBAGO COUNTY CERTIFIED SURVEY MAP NO. 3344
DOCUMENT NO. 923298

I, Reinhard Roehlig, Registered Wisconsin Land Surveyor hereby certify that:

The line labeled as the SOUTH LINE OF THE N.E. 1/4 on sheet 1 of 4 in the above captioned document should be labeled SOUTH LINE OF THE S.E. 1/4.

I further certify that the following Owner's Certificate shall be included in the above captioned Certified Survey Map.

OWNERS CERTIFICATE

AS OWNER, I hereby certify that I caused the land described on this map to be surveyed, divided and mapped as represented on this map in accordance with the Winnebago County Subdivision Ordinance.

WITNESS the hand and seal of said owner this 25th day of JANUARY, 1996.

Steven E. Broderick
Steven E. Broderick

STATE OF WISCONSIN)
:SS
WINNEBAGO COUNTY)

PERSONALLY came before me this 25th day of JANUARY 1996 the aforementioned Steven E. Broderick, to me known to be the person who executed the foregoing owners certificate and acknowledged the same.

David L. Bohrer
Notary Public, Winnebago
County, State of Wisconsin

My Commission Expires 7-6-97

Reinhard Roehlig
Reinhard Roehlig, Registered
Land Surveyor S-1368

1-4-96
Date Signed

State of Wisconsin)
:SS
Winnebago County)

PERSONALLY came before me this 4th day of January, 1996 the aforementioned Reinhard Roehlig, to me known to be the person who executed the foregoing affidavit of correction and acknowledged the same.

Robert A. Lentz
Notary Public, Winnebago
County, State of Wisconsin

My Commission Is Permanent

THIS INSTRUMENT WAS DRAFTED BY
REINHARD ROEHLIG

Register's Office
Winnebago County, Wis.
Received for record
this 29th Day of
January
A.D. 19 96
10:00 o'clock A. M.

Susan W. Wenghoff
REGISTER OF DEEDS

925624

Return To:

HOMERIDGE & Abstract

NO. 2988

Stock No. 26273

NO. 2988

CERTIFIED SURVEY MAP NO. _____

SHEET 2 OF 3

BEING A RE-DIVISION OF LOT 1 IN CERTIFIED SURVEY MAP NO. 3344, IN THE E. 1/2 AND W. 1/2 OF THE S.E. 1/4 OF SECTION 1, T18N, R14E, TOWN OF OMRO, WINNEBAGO COUNTY, WISCONSIN.

**SURVEYOR'S CERTIFICATE
STATE OF WISCONSIN)**

:SS

WINNEBAGO COUNTY)

I, REINHARD ROEHLIG, Wisconsin Registered Land Surveyor do hereby certify;

THAT I have surveyed, divided and mapped Lot 1 in Certified Survey Map No. 3344 in the E. 1/2 and the W. 1/2 of the S.E. 1/4 of Section 1, T18N, R14E, Town of Omro, Winnebago County, Wisconsin, which is bounded and described as follows;

COMMENCING AT THE C. 1/4 CORNER OF SAID SECTION,
THENCE NORTH 89°58'39" EAST ALONG THE NORTH LINE OF THE S.E. 1/4 OF SAID SECTION 1525.16 FT. TO THE POINT OF BEGINNING OF THE PARCEL TO BE DESCRIBED, THENCE CONTINUING NORTH 89°58'39" EAST ALONG SAID LINE 446.22 FT.,
THENCE SOUTH 01°12'40" EAST 1317.42 FT.,
THENCE NORTH 89°57'43" WEST 655.32 FT.,
THENCE SOUTH 01°17'31" EAST 1316.77 FT.,
THENCE NORTH 89°54'03" WEST ALONG THE SOUTH LINE OF SAID 1/4 SECTION 653.48 FT.,
THENCE NORTH 01°22'15" WEST ALONG THE WEST LINE OF THE E. 1/2 OF THE W. 1/2 OF THE S.E. 1/4 OF SAID SECTION 1879.46 FT.,
THENCE NORTH 89°58'39" EAST 868.00 FT.,
THENCE NORTH 01°22'37" WEST 752.77 FT. TO THE POINT OF BEGINNING. SAID PARCEL IS SUBJECT TO ALL EXISTING EASEMENTS AND RESTRICTIONS OF RECORD.

THAT I have made this survey by the direction of William K. Miller, owner of said land.

THAT such map is a correct representation of all the exterior boundaries of the land surveyed and the land division thereof made.

THAT I have fully complied with the provisions of Chapter 236 of the Wisconsin Statutes and the Land Subdivision Ordinance of Winnebago County.

Date 10-17-96

Reinhard Roehlig
Reinhard Roehlig, Registered
Wisconsin Land Surveyor S-1368

OWNERS CERTIFICATE

AS OWNER, I hereby certify that I caused the land described on this map to be surveyed, divided and mapped as represented on this map in accordance with the Winnebago County Subdivision Ordinance.

WITNESS the hand and seal of said owner this ____ day of _____, 1996.

William K. Miller





Stock No. 26273

NO. 2988

SHEET 3 OF 3

CERTIFIED SURVEY MAP NO. _____

BEING A RE-DIVISION OF LOT 1 IN CERTIFIED SURVEY MAP NO. 3344, IN THE E. 1/2 AND W. 1/2 OF THE S.E. 1/4 OF SECTION 1, T18N, R14E, TOWN OF OMRO, WINNEBAGO COUNTY, WISCONSIN.

STATE OF WISCONSIN)

:SS

WINNEBAGO COUNTY)

PERSONALLY came before me this _____ day of _____ 1996 the aforementioned William Miller, to me known to be the person who executed the foregoing instrument and acknowledged the same.

My Commission Expires _____

Notary Public, Winnebago
County, State of Wisconsin

COUNTY TREASURER'S CERTIFICATE

I, _____, being the duly elected, qualified and acting treasurer for Winnebago County, do hereby certify that in accordance with the records in my office, there are no unpaid taxes or unpaid special assessments as of _____ on any land included in this Certified Survey Map.

Date _____ Treasurer _____

TOWN TREASURER'S CERTIFICATE

I, _____, being the duly elected, qualified and acting treasurer for the Town of Omro, do hereby certify that in accordance with the records in my office, there are no unpaid taxes or unpaid special assessments as of _____ on any land included in this Certified Survey Map.

Date _____ Treasurer _____

WINNEBAGO COUNTY PLANNING COMMISSION CERTIFICATE OF APPROVAL

This Certified Survey Map of Lot 1 in Certified Survey Map No. 3344 in the E. 1/2 and the W. 1/2 of the S.E. 1/4 of Section 1, T18N, R14E, Town of Omro, Winnebago County, Wisconsin, is hereby approved.

Date _____ County Planning Commission
Representative

THIS DOCUMENT WAS DRAFTED BY
REINHARD ROEHLIG.



NO. 2988

CERTIFIED SURVEY MAP NO.

SHEET 1 OF 3

□ DENOTES MONUMENTATION FOUND AS DESCRIBED.

● DENOTES 3/4" DIAMETER IRON ROD FOUND.

○ DENOTES 3/4" DIAMETER IRON ROD, 24" LONG,
WEIGHING NOT LESS THAN 1.50 LBS PER LINEAL FOOT, SET.

DISTANCES ARE MEASURED TO THE NEAREST HUNDREDTH OF A FOOT.

BEARINGS ARE REFERENCED TO THE NORTH LINE OF THE S.E. 1/4 OF SECTION 1, WHICH IS ASSUMED TO BEAR NORTH 89°58'39" EAST.

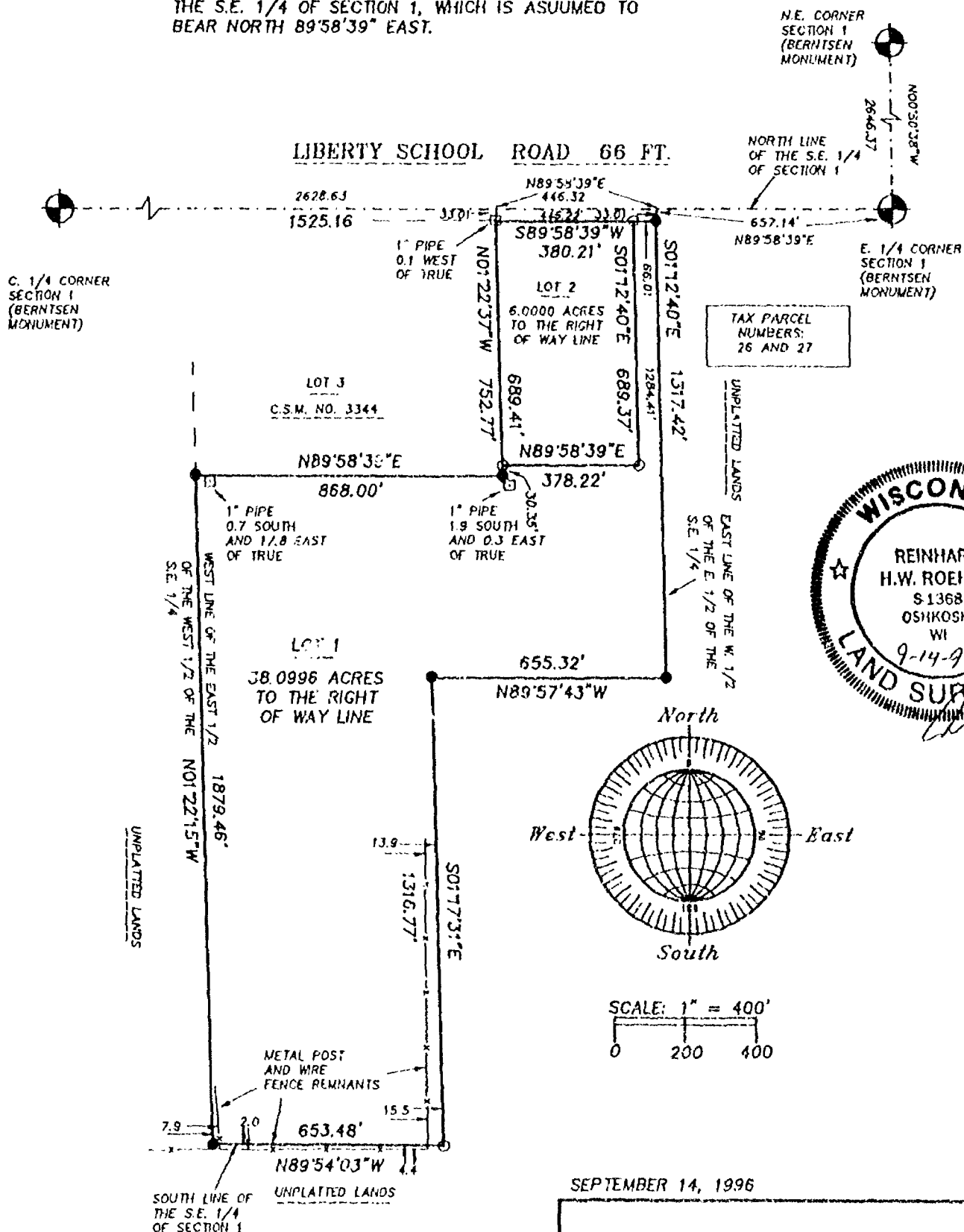

SEPTEMBER 14, 1996

ROEHLIG

LAND SURVEYING
&
CONSULTING LTD.

417 North Sawyer Street • Oshkosh WI • 54901
(414) 233-2884

NO. 2958

Stock No. 26273

NO. 2988

CERTIFIED SURVEY MAP NO. _____

SHEET 2 OF 3

BEING A RE-DIVISION OF LOT 1 IN CERTIFIED SURVEY MAP NO. 3344, IN THE E. 1/2 AND W. 1/2 OF THE S.E. 1/4 OF SECTION 1, T18N, R14E, TOWN OF OMRO, WINNEBAGO COUNTY, WISCONSIN.

**SURVEYOR'S CERTIFICATE
STATE OF WISCONSIN)**

:SS

WINNEBAGO COUNTY)

I, REINHARD ROEHLIG, Wisconsin Registered Land Surveyor do hereby certify;

THAT I have surveyed, divided and mapped Lot 1 in Certified Survey Map No. 3344 in the E. 1/2 and the W. 1/2 of the S.E. 1/4 of Section 1, T18N, R14E, Town of Omro, Winnebago County, Wisconsin, which is bounded and described as follows;

COMMENCING AT THE C. 1/4 CORNER OF SAID SECTION,
THENCE NORTH 89°58'39" EAST ALONG THE NORTH LINE OF THE S.E. 1/4 OF SAID SECTION 1525.16 FT. TO THE POINT OF BEGINNING OF THE PARCEL TO BE DESCRIBED, THENCE CONTINUING NORTH 89°58'39" EAST ALONG SAID LINE 446.22 FT.,
THENCE SOUTH 01°12'40" EAST 1317.42 FT.,
THENCE NORTH 89°57'43" WEST 655.32 FT.,
THENCE SOUTH 01°17'31" EAST 1316.77 FT.,
THENCE NORTH 89°54'03" WEST ALONG THE SOUTH LINE OF SAID 1/4 SECTION 653.48 FT.,
THENCE NORTH 01°22'15" WEST ALONG THE WEST LINE OF THE E. 1/2 OF THE W. 1/2 OF THE S.E. 1/4 OF SAID SECTION 1879.46 FT.,
THENCE NORTH 89°58'39" EAST 868.60 FT.,
THENCE NORTH 01°22'37" WEST 752.77 FT. TO THE POINT OF BEGINNING. SAID PARCEL IS SUBJECT TO ALL EXISTING EASEMENTS AND RESTRICTIONS OF RECORD.

THAT I have made this survey by the direction of William K. Miller, owner of said land.

THAT such map is a correct representation of all the exterior boundaries of the land surveyed and the land division thereof made.

THAT I have fully complied with the provisions of Chapter 236 of the Wisconsin Statutes and the Land Subdivision Ordinance of Winnebago County.

9-14-96
Date

Reinhard Roehlig
Reinhard Roehlig, Registered
Wisconsin Land Surveyor S-1368

OWNERS CERTIFICATE

AS OWNER, I hereby certify that I caused the land described on this map to be surveyed, divided and mapped as represented on this map in accordance with the Winnebago County Subdivision Ordinance.

WITNESS the hand and seal of said owner this ____ day of _____, 1996.

William K. Miller

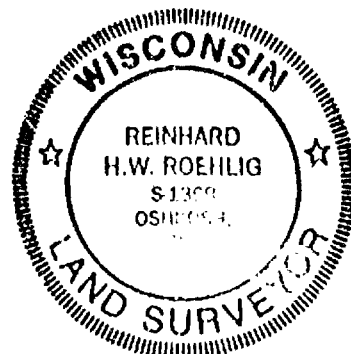



Stock No. 26273

NO. 2988

SHEET 3 OF 3

CERTIFIED SURVEY MAP NO. _____

BEING A RE-DIVISION OF LOT 1 IN CERTIFIED SURVEY MAP NO. 3344, IN THE E. 1/2 AND W. 1/2 OF THE S.E. 1/4 OF SECTION 1, T18N, R14E, TOWN OF OMRO, WINNEBAGO COUNTY, WISCONSIN.

STATE OF WISCONSIN)

:SS

WINNEBAGO COUNTY)

PERSONALLY came before me this _____ day of _____ 1996 the aforementioned William Miller, to me known to be the person who executed the foregoing instrument and acknowledged the same.

My Commission Expires _____

Notary Public, Winnebago
County, State of Wisconsin

COUNTY TREASURER'S CERTIFICATE

I, _____, being the duly elected, qualified and acting treasurer for Winnebago County, do hereby certify that in accordance with the records in my office, there are no unpaid taxes or unpaid special assessments as of _____ on any land included in this Certified Survey Map.

Date _____ Treasurer _____

TOWN TREASURER'S CERTIFICATE

I, _____, being the duly elected, qualified and acting treasurer for the Town of Omro, do hereby certify that in accordance with the records in my office, there are no unpaid taxes or unpaid special assessments as of _____ on any land included in this Certified Survey Map.

Date _____ Treasurer _____

WINNEBAGO COUNTY PLANNING COMMISSION CERTIFICATE OF APPROVAL

This Certified Survey Map of Lot 1 in Certified Survey Map No. 3344 in the E. 1/2 and the W. 1/2 of the S.E. 1/4 of Section 1, T18N, R14E, Town of Omro, Winnebago County, Wisconsin, is hereby approved.

Date _____ County Planning Commission
Representative

THIS DOCUMENT WAS DRAFTED BY
REINHARD ROEHLIG.



NO. 2988

CERTIFIED SURVEY MAP NO. 3592

SHEET / OF 3

□ DENOTES MONUMENTATION FOUND AS DESCRIBED.

- DENOTES 3/4" DIAMETER IRON ROD FOUND.

- DENOTES 3/4" DIAMETER IRON ROD, 24" LONG,
WEIGHING NOT LESS THAN 1.50 LBS PER LINEAL FOOT, SET.

DISTANCES ARE MEASURED TO THE NEAREST HUNDREDTH OF A FOOT.

BEARINGS ARE REFERENCED TO THE NORTH LINE OF THE S.E. 1/4 OF SECTION 1, WHICH IS ASSUMED TO BEAR NORTH 89°58'39" EAST.

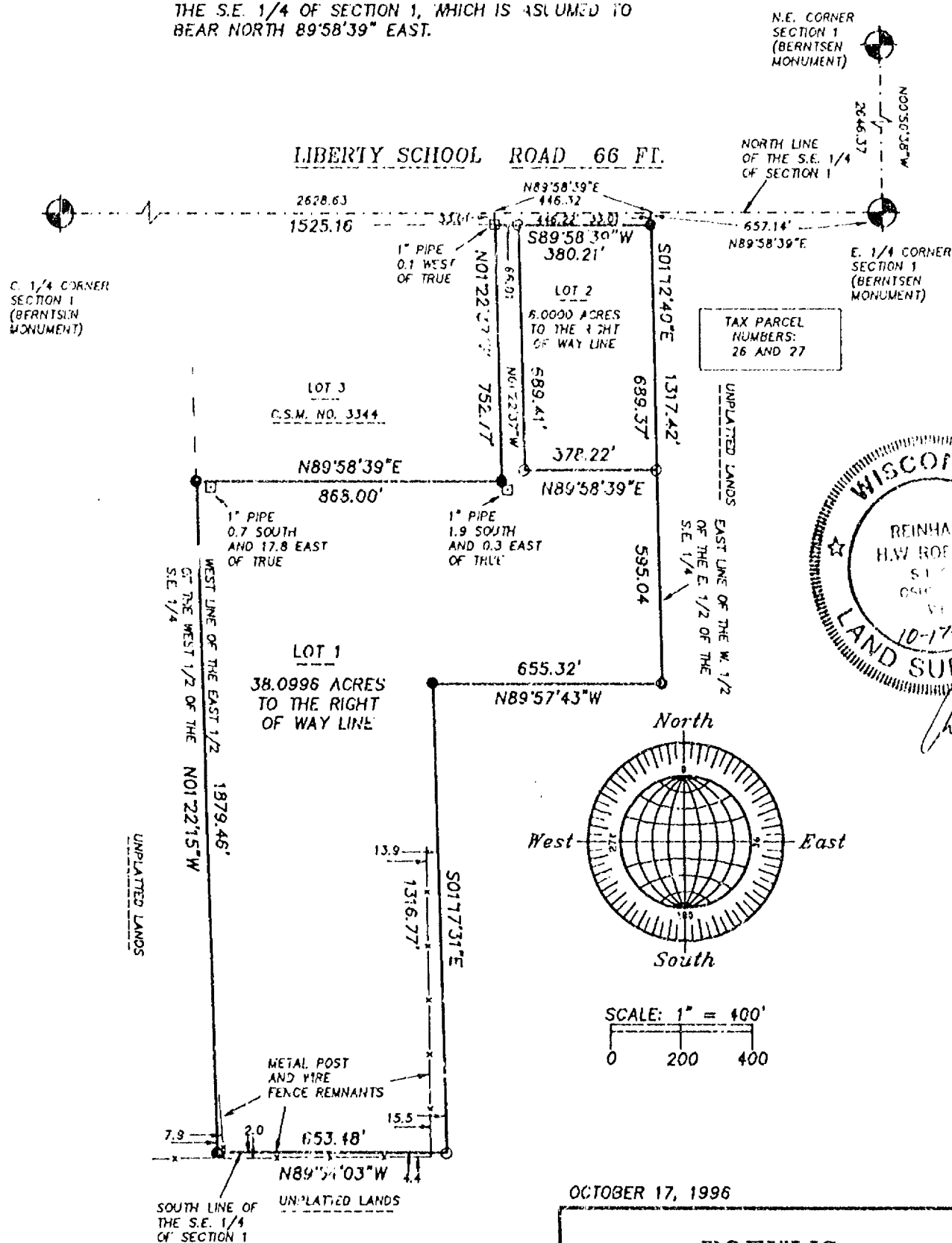

OCTOBER 17, 1996

ROEHLIG

LAND SURVEYING
&
CONSULTING LTD.

417 North Sawyer Street • Oshkosh WI • 54901
(414) 233-2884

NO. 2988

Stock No. 26273

NO. 2988

CERTIFIED SURVEY MAP NO. 3592SHEET 2 OF 3

BEING A RE-DIVISION OF LOT 1 IN CERTIFIED SURVEY MAP NO. 3344, IN THE E. 1/2 AND W. 1/2 OF THE S.E. 1/4 OF SECTION 1, T18N, R14E, TOWN OF OMRO, WINNEBAGO COUNTY, WISCONSIN.

**SURVEYOR'S CERTIFICATE
STATE OF WISCONSIN)**

:SS

WINNEBAGO COUNTY)

I, REINHARD ROEHLIG, Wisconsin Registered Land Surveyor do hereby certify;

THAT I have surveyed, divided and mapped Lot 1 in Certified Survey Map No. 3344 in the E. 1/2 and the W. 1/2 of the S.E. 1/4 of Section 1, T18N, R14E Town of Omro, Winnebago County, Wisconsin, which is bounded and described as follows;

COMMENCING AT THE C. 1/4 CORNER OF SAID SECTION,
THENCE NORTH 89°58'39" EAST ALONG THE NORTH LINE OF THE S.E. 1/4 OF SAID SECTION 1525.16 FT. TO THE POINT OF BEGINNING OF THE PARCEL TO BE DESCRIBED, THENCE CONTINUING NORTH 89°58'39" EAST ALONG SAID LINE 446.22 FT.,
THENCE SOUTH 01°12'40" EAST 1317.42 FT.,
THENCE NORTH 89°57'43" WEST 655.32 FT.,
THENCE SOUTH 01°17'31" EAST 1316.77 FT.,
THENCE NORTH 89°54'03" WEST ALONG THE SOUTH LINE OF SAID 1/4 SECTION 653.48 FT.,
THENCE NORTH 01°22'15" WEST ALONG THE WEST LINE OF THE E. 1/2 OF THE W. 1/2 OF THE S.E. 1/4 OF SAID SECTION 1879.46 FT.,
THENCE NORTH 89°58'39" EAST 868.00 FT.,
THENCE NORTH 01°22'37" WEST 752.77 FT. TO THE POINT OF BEGINNING. SAID PARCEL IS SUBJECT TO ALL EXISTING EASEMENTS AND RESTRICTIONS OF RECORD.

THAT I have made this survey by the direction of William K. Miller, owner of said land.

THAT such map is a correct representation of all the exterior boundaries of the land surveyed and the land division thereof made.

THAT I have fully complied with the provisions of Chapter 236 of the Wisconsin Statutes and the Land Subdivision Ordinance of Winnebago County.

10-17-96
Date

Reinhard Roehlig
Reinhard Roehlig, Registered
Wisconsin Land Surveyor S-1368

OWNERS CERTIFICATE

AS OWNER, I hereby certify that I caused the land described on this map to be surveyed, divided and mapped as represented on this map in accordance with the Winnebago County Subdivision Ordinance.

WITNESS the hand and seal of said owner this 21st day of OCTOBER, 1996.

William K. Miller
William K. Miller

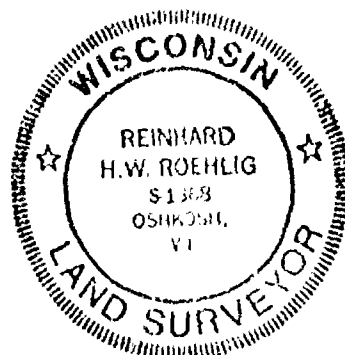



Stock No. 26273

NO. 2988

CERTIFIED SURVEY MAP NO. 3592SHEET 3 OF 3

BEING A RE-DIVISION OF LOT 1 IN CERTIFIED SURVEY MAP NO. 3344, IN THE E. 1/2 AND W. 1/2 OF THE S.E. 1/4 OF SECTION 1, T18N, R14E, TOWN OF OMRO, WINNEBAGO COUNTY, WISCONSIN.

STATE OF WISCONSIN)

:SS

WINNEBAGO COUNTY)

PERSONALLY came before me this 21ST day of OCTOBER, 1996 the aforementioned William Miller, to me known to be the person who executed the foregoing instrument and acknowledged the same.

[Signature]
Notary Public, Winnebago
County, State of Wisconsin

My Commission Expires 6-6-99

COUNTY TREASURER'S CERTIFICATE

I, Mary E. Krueger - Deputy, being the duly elected, qualified and acting treasurer for Winnebago County, do hereby certify that in accordance with the records in my office, there are no unpaid taxes or unpaid special assessments as of 10/29/96 on any land included in this Certified Survey Map.

Date 10/29/96Treasurer Mary E. Krueger - Deputy

TOWN TREASURER'S CERTIFICATE

I, Sandra K. Kemmer, being the duly elected, qualified and acting treasurer for the Town of Omro, do hereby certify that in accordance with the records in my office, there are no unpaid taxes or unpaid special assessments as of OCT 25, 1996 on any land included in this Certified Survey Map.

Date OCT 25, 1996Treasurer Sandra K. Kemmer

WINNEBAGO COUNTY PLANNING COMMISSION CERTIFICATE OF APPROVAL

This Certified Survey Map of Lot 1 in Certified Survey Map No. 3344 in the E. 1/2 and the W. 1/2 of the S.E. 1/4 of Section 1, T18N, R14E, Town of Omro, Winnebago County, Wisconsin, is hereby approved.

Date December 2, 1996

Joanne M. Seibert
County Planning Commission
Representative

956070

Register's Office
Winnebago County, Wis.
Received for record this 2nd
day of December A.D., 1996
at 3:00 o'clock M. and
filed in Vol. 1 of CRM
on page 3592

Lucas L. Winnebagoff
Register of Deeds

THIS DOCUMENT WAS DRAFTED BY
REINHARD NOEHLIG.

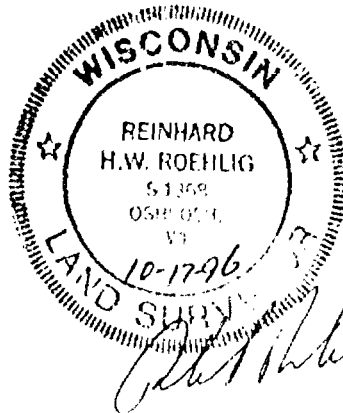

chg.
1400
Charge Roehlig



Stock No. 26273

PAGE 1 OF 3

CERTIFIED SURVEY MAP NUMBER 4659

BEING THE SOUTHWEST QUARTER OF THE NORTHWEST QUARTER OF SECTION 1, TOWNSHIP 18 NORTH, RANGE 14 EAST, TOWN OF OMRO, WINNEBAGO COUNTY, WISCONSIN

SURVEY FOR: Larry J. and Connie L. Tritt
PARCEL NUMBER: 0160014
DOCUMENT NUMBER: 797646

SURVEY DATED: 7/5/2000

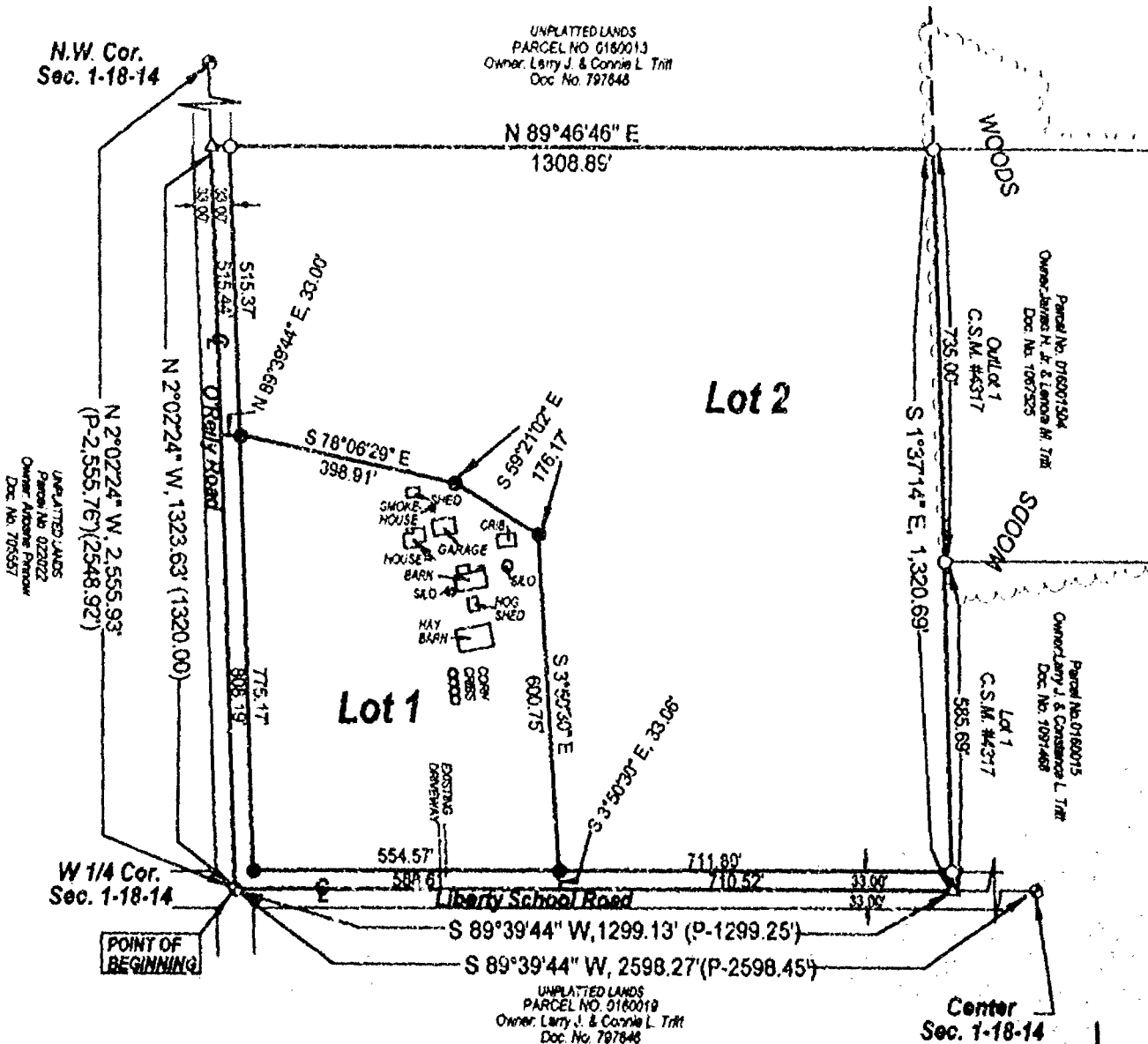

AREAS

LOT NO.	INCL. ROADWAYS		WITHOUT ROADWAYS	
	ACRES	SQ. FEET	ACRES	SQ. FEET
1	9.8732	430,077	8.8407	385,101
2	29.8222	1,293,382	26.7632	1,157,124

LEGEND

- - BERNSTEN MONUMENT, FOUND
- - 3/4" REBAR, 24" LONG, WEIGHING 1.502 LBS./FT., SET
- △ - P.K. NAIL, FOUND
- - 3/4" REBAR, FOUND
- (P-) - DISTANCE SHOWN ON COUNTY SECTION SUMMARY SHEETS
- () - DISTANCE IN ORIGINAL GOVERNMENT SURVEY

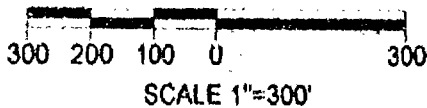

FRUEN CONSULTING SERVICES, LLC

P. O. Box 282, Oshkosh Wisconsin 54903

TELEPHONE (920) 235-0279

Survey performed by Gary Fruen, Surveyor, Oshkosh, Wis. North Line of Section 1-18-14 is in R. 14 E. T. 18 N.



Stock No. 26273

Page 2 of 3

CERTIFIED SURVEY MAP NO. 4659

BEING THE SOUTHWEST QUARTER OF THE NORTHWEST QUARTER OF SECTION 1, TOWNSHIP 18 NORTH,
RANGE 14 EAST, TOWN OF OMRO, WINNEBAGO COUNTY, WISCONSIN.

SURVEYOR'S CERTIFICATE
STATE OF WISCONSIN)
:SS
WINNEBAGO COUNTY)

I, WILLIAM D. FRUEH, Wisconsin Registered Land Surveyor do hereby certify:

That I have surveyed, divided and mapped a parcel of land lying within the Southwest Quarter of the Northwest Quarter of Section 1, Township 18 North, Range 14 East, Town of Omro, Winnebago County, Wisconsin, which is bounded and described as follows:

COMMENCING at the West Quarter Corner of Section 1, Township 18 North, Range 14 East, said point being the POINT OF BEGINNING; thence N 2°02'24" W, a distance of 1323.63 feet, to the Northwest Corner of said Southwest Quarter, Northwest Quarter; thence N 89°46'46" E, 1308.89 feet, to the Northeast Corner of said Southwest Quarter, Northwest Quarter; thence S 1°37'14" E, 1320.69 feet, to the Southeast Corner of said Southwest Quarter, Northwest Quarter; thence S 89°39'44" W, 1299.13 feet, to the POINT OF BEGINNING; said described tract containing 1,723,469 Square Feet, (39.5654 Acres), more or less.

THAT I have made this survey by the direction of Larry J. and Connie L. Tritt, owners of said land.

THAT such map is a correct representation of all the exterior boundaries of the land surveyed and the land division thereof made.

This CSM is contained wholly within the property described in the following recorded instruments: Document Number 797646. The Parcel Number is 0160014.

THAT I have fully complied with the provisions of Chapter 236 of the Wisconsin Statutes and the Land Subdivision Ordinance of Winnebago County.

Date

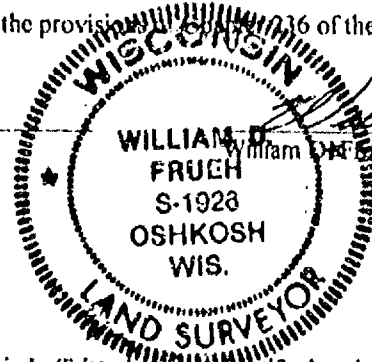
7/15/2000

William D. Frueh
William D. Frueh, Registered Land Surveyor S-1926

OWNERS CERTIFICATE

AS OWNERS, Larry J. and Connie L. Tritt, do hereby certify that they caused the land described on this map to be surveyed, divided and mapped as represented on this map in accordance with the Winnebago County Subdivision Ordinance.

WITNESS the hand and seal of said owner this 22 day of August, 2000.

Larry J. Tritt
Larry J. Tritt

Connie L. Tritt
Connie L. Tritt

STATE OF WISCONSIN)

SS

WINNEBAGO COUNTY)

Personally came before me this 22nd day of August, 2000 the aforementioned, to me known to be the persons who executed the foregoing instrument, and acknowledged the same.

Loren J. Fraley
Notary public Winnebago Co Wisconsin
My Commission Expires 2/16/03

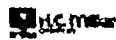

Stock No. 26273

Page 3 of 3

CERTIFIED SURVEY MAP NO. 4659

BEING THE SOUTHWEST QUARTER OF THE NORTHWEST OF SECTION 1, TOWNSHIP 18 NORTH, RANGE 14 EAST, TOWN OF OMRO, WINNEBAGO COUNTY, WISCONSIN.

CERTIFICATE OF OMRO TOWN TREASURER

I hereby certify that in accordance with the records in my office, there are no unpaid taxes or unpaid special assessments as of this date on any of the land included in this Certified Survey Map of the SW 1/4, NW 1/4, Section 1, Township 18 North, Range 14 East, in the Town of Omro, Winnebago County, Wisconsin.

Date: 8/28/00

Omro Town Treasurer

Vicki Schmick

CERTIFICATE OF COUNTY TREASURER

I hereby certify that in accordance with the records in my office, there are no unpaid taxes or unpaid special assessments as of this date on any of the land included in this Certified Survey Map of the SW 1/4, NW 1/4, Section 1, Township 18 North, Range 14 East, in the Town of Omro, Winnebago County, Wisconsin.

Date: 8-22-00

County Treasurer

Diana M. Hellmann
Deputy

WINNEBAGO COUNTY PLANNING AND ZONING COMMITTEE APPROVAL

This Certified Survey Map of the SW 1/4, NW 1/4, Section 1, Township 18 North, Range 14 East, in the Town of Omro, Winnebago County, Wisconsin, has been approved by the Winnebago County Planning and Zoning Committee.

Date: 10/13/00

Authorized Representative

John D. Schaefer

THIS DOCUMENT WAS DRAFTED BY

William D. Frueh

William D. Frueh, Wisconsin Registered Land Surveyor, S-1926

Date: 7/5/2000

1109221
REGISTER'S OFFICE
WINNEBAGO COUNTY, WI
RECORDED ON
10-19-2000 08:16 AM
201.17.4659
SUSAN WINNINGSHOFF
REGISTER OF DEEDS
RECORDING FEE 14.00
TRANSFER FEE 3
OF PAGES 3

pd

CERTIFIED SURVEY MAP NUMBER

BEING THE SOUTHWEST QUARTER OF THE NORTHWEST QUARTER OF SECTION 1, TOWNSHIP 18 NORTH, RANGE 14 EAST, TOWN OF OMRO, WINNEBAGO COUNTY, WISCONSIN

SURVEY FOR: Larry J. and Connie L. Trill
PARCEL NUMBER: 0160014
DOCUMENT NUMBER: 797646

SURVEY DATED: 7/5/2000

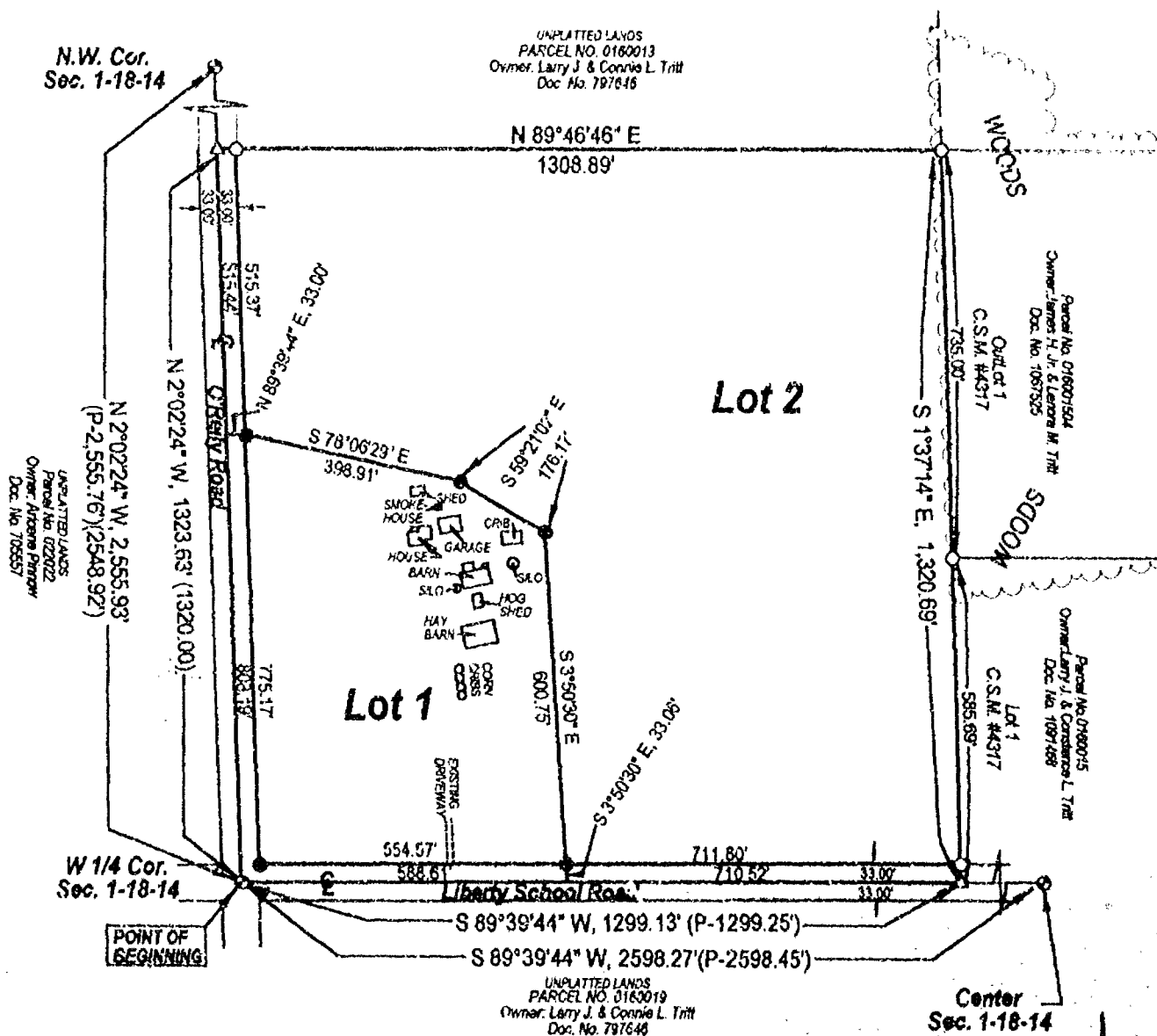

AREAS

LOT NO.	INCL. ROADWAYS		WITHOUT ROADWAYS	
	ACRES	SQ. FEET	ACRES	SQ. FEET
1	8.8732	430,077	8.8407	385,101
2	28.6822	1,283,382	28.7832	1,252,824

LEGEND

- - BERNSTEN MONUMENT, FOUND
- - 3/4" REBAR, 24" LONG, WEIGHING 1.502 LBS./FT., SET
- △ - P.K. NAIL, FOUND
- - 3/4" REBAR, FOUND
- (P-) - DISTANCE SHOWN ON COUNTY SECTION SUMMARY SHEETS
- () - DISTANCE IN ORIGINAL GOVERNMENT SURVEY

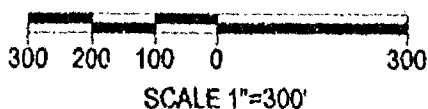

SCALE 1"=300'

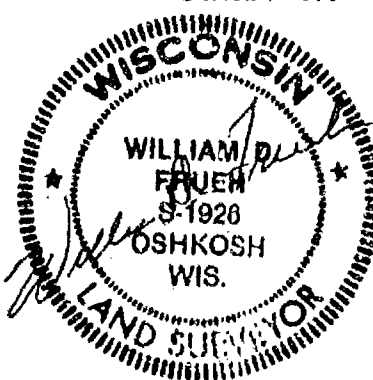

FRUEN CONSULTING SERVICES, LLC

P. O. Box 282, Oshkosh Wisconsin 54903

TELEPHONE (920) 235-0279

This map is subject to the County Section Summary Sheets. North Arrow of Section 1-18-14 is at 89°46'46" E.

CERTIFIED SURVEY MAP NO. _____

BEING THE SOUTHWEST QUARTER OF THE NORTHWEST QUARTER OF SECTION 1, TOWNSHIP 18 NORTH, RANGE 14 EAST, TOWN OF OMRO, WINNEBAGO COUNTY, WISCONSIN.

SURVEYOR'S CERTIFICATE
STATE OF WISCONSIN)
:SS
WINNEBAGO COUNTY)

I, WILLIAM D. FRUEH, Wisconsin Registered Land Surveyor do hereby certify:

That I have surveyed, divided and mapped a parcel of land lying within the Southwest Quarter of the Northwest Quarter of Section 1, Township 18 North, Range 14 East, Town of Omro, Winnebago County, Wisconsin, which is bounded and described as follows:

COMMENCING at the West Quarter Corner of Section 1, Township 18 North, Range 14 East, said point being the POINT OF BEGINNING; thence N 2°02'24" W, a distance of 1323.63 feet, to the Northwest Corner of said Southwest Quarter, Northwest Quarter; thence N 89°46'46" E, 1308.89 feet, to the Northeast Corner of said Southwest Quarter, Northwest Quarter; thence S 1°37'14" E, 1320.69 feet, to the Southeast Corner of said Southwest Quarter, Northwest Quarter; thence S 89°39'44" W, 1299.13 feet, to the POINT OF BEGINNING; said described tract containing 1,723,469 Square Feet, (39.5654 Acres), more or less.

THAT I have made this survey by the direction of Larry J. and Connie L. Tritt, owners of said land.

THAT such map is a correct representation of all the exterior boundaries of the land surveyed and the land division thereof made

This CSM is contained wholly within the property described in the following recorded instruments: Document Number 797646. The Parcel Number is 0160014.

THAT I have fully complied with the provisions of Chapter 236 of the Wisconsin Statutes and the Land Subdivision Ordinance of Winnebago County.

Date 7/15/2000

 William D. Frueh, Registered Land Surveyor S-1926

OWNERS CERTIFICATE

AS OWNERS, Larry J. and Connie L. Tritt, do hereby certify that they caused the land described on this map to be surveyed, divided and mapped as represented on this map in accordance with the Winnebago County Subdivision Ordinance.

WITNESS the hand and seal of said owner this _____ day of _____, 2000.

Larry J. Tritt

Connie L. Tritt

STATE OF WISCONSIN)

SS

WINNEBAGO COUNTY)

Personally came before me this _____ day of _____, 2000 the aforementioned, to me known to be the persons who executed the foregoing instrument, and acknowledged the same.

Notary public, _____, Wisconsin
My Commission Expires _____

CERTIFIED SURVEY MAP NO. _____

BEING THE SOUTHWEST QUARTER OF THE NORTHWEST OF SECTION 1, TOWNSHIP 18 NORTH, RANGE 14 EAST, TOWN OF OMRO, WINNEBAGO COUNTY, WISCONSIN.

CERTIFICATE OF OMRO TOWN TREASURER

I hereby certify that in accordance with the records in my office, there are no unpaid taxes or unpaid special assessments as of this date on any of the land included in this Certified Survey Map of the SW 1/4, NW 1/4, Section 1, Township 18 North, Range 14 East, in the Town of Omro, Winnebago County, Wisconsin.

Date: _____ Omro Town Treasurer _____

CERTIFICATE OF COUNTY TREASURER

I hereby certify that in accordance with the records in my office, there are no unpaid taxes or unpaid special assessments as of this date on any of the land included in this Certified Survey Map of the SW 1/4, NW 1/4, Section 1, Township 18 North, Range 14 East, in the Town of Omro, Winnebago County, Wisconsin.

Date: _____ County Treasurer _____

WINNEBAGO COUNTY PLANNING AND ZONING COMMITTEE APPROVAL

This Certified Survey Map of the SW 1/4, NW 1/4, Section 1, Township 18 North, Range 14 East, in the Town of Omro, Winnebago County, Wisconsin, has been approved by the Winnebago County Planning and Zoning Committee.

Date: _____ Authorized Representative _____

THIS DOCUMENT WAS DRAFTED BY

William D. Frueh
William D. Frueh, Wisconsin Registered Land Surveyor, S-1926

Date: 7/5/2000

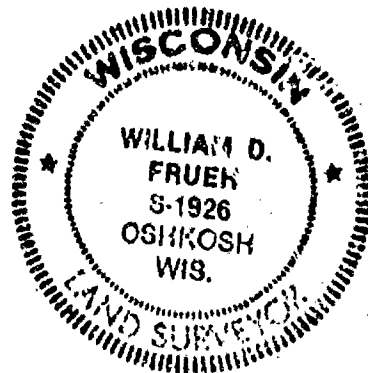

Stock No. 26273

PAGE 1 OF 3

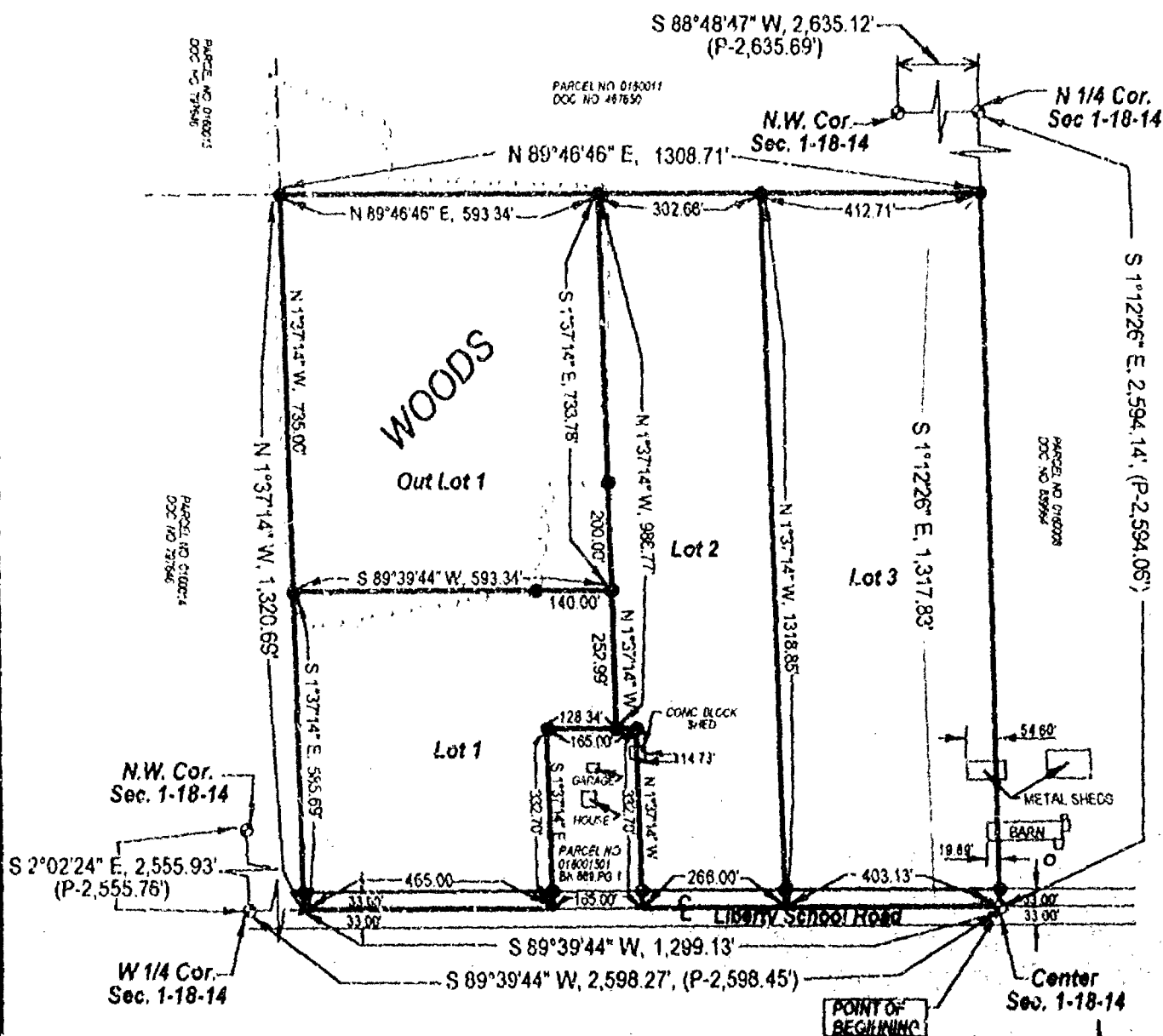
CERTIFIED SURVEY MAP NUMBER 4317BEING A PART OF THE SE 1/4 OF THE NW 1/4 OF SECTION 1, TOWNSHIP 18 NORTH, RANGE 14 EAST, TOWN OF OMRO,
WINNEBAGO COUNTY, WISCONSINSURVEY FOR: James H. Jr. & Lenora M. Trill
PARCEL NUMBER: 0160015
DOCUMENT NUMBER: 839664SURVEY DATED: 6/08/99

AREAS

LOT NO.	INCL. ROADWAYS		WITHOUT ROADWAY	
	ACRES	SQ. FEET	ACRES	SQ. FEET
1	6.9958	304,739	6.6436	289,394
2	8.8840	384,387	8.6825	378,209
3	12.3421	537,620	12.0367	524,317
Out Lot 1	--	--	10.0908	435,035

LEGEND

- - BERNSTEN MONUMENT, FOUND
- - 3/4" REBAR, 24" LONG, WEIGHING 1.502 LB/FT. SET
- ▲ - P.K. NAIL, SET
- (P. ---) - DISTANCE SHOWN ON COUNTY CORNERSTONE SUMMARY SHEETS

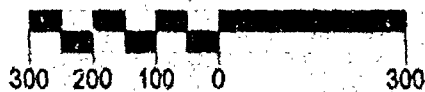
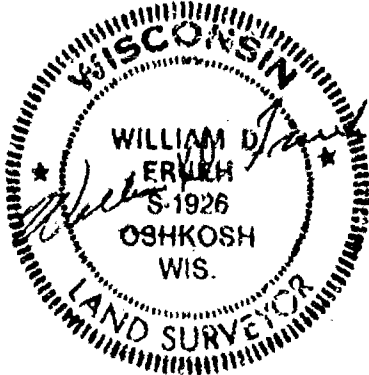

SCALE 1"=300'

FRUEN CONSULTING SERVICES, LLC

P. O. Box 282, Oshkosh Wisconsin 54902

TELEPHONE (920) 235-0279

Surveying performed by County Surveyor, Oshkosh, Wis.
North Line of Section 1-18-14 is in N 89° 46' 46" E.



Certified Survey Map No. 3881

ALL OF LOT 3 OF CERTIFIED SURVEY MAP 3344, BEING PART OF THE NORTHWEST 1/4
OF THE SOUTHEAST 1/4 AND PART OF THE NORTHEAST 1/4 OF THE SOUTHEAST 1/4
OF SECTION 1, TOWNSHIP 18 NORTH, RANGE 14 EAST, TOWN OF OMRO,
WINNEBAGO COUNTY, WISCONSIN.

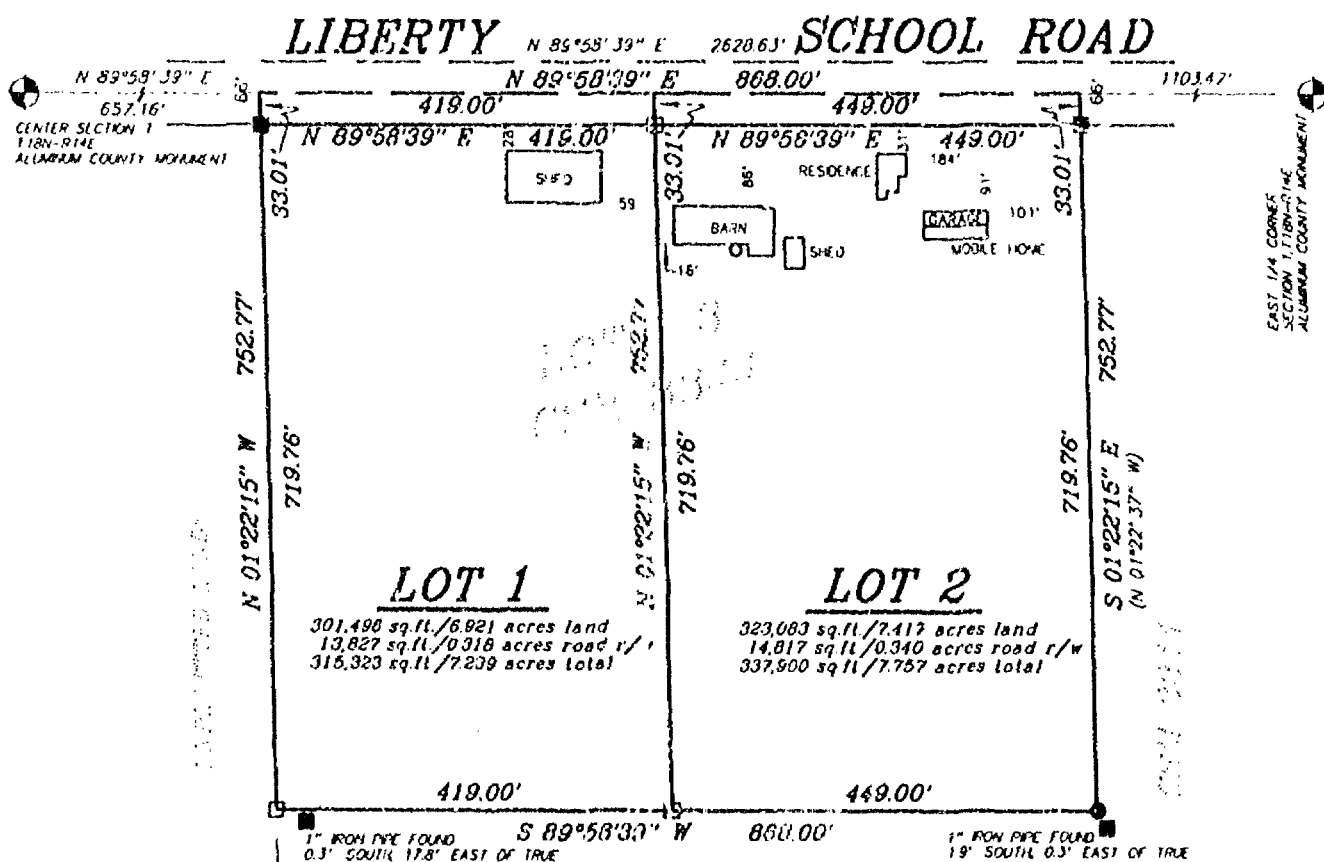

SURVEY FOR:

STEVEN PROCKAK
7393 LIBERTY SCHOOL RD.
OMRO, WI 54963

BEARINGS ARE REFERENCED TO THE NORTH LINE
OF THE SOUTHEAST 1/4 OF SECTION 1,
T18N, R14E, RECORDED TO BEAR: N 89°58'39\"/>

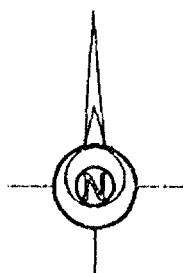

SCALE: 1" = 200'
0 100 200

LEGEND

- 1" x 24" Iron Pipe Set
- 1" Iron Pipe Found
- 1/4" Rebar Found
- ▲ 1 1/4" Rebar Found
- ⊙ Government Corner
- () Recorded As

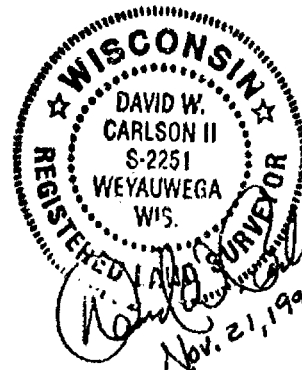

Sayler Surveying

Division of Martenson & Eisele, Inc.
Engineering, Surveying, Planning
28 North 1st Street • Box 252 • Winneconne, WI 54986
Phone 414-582-4234 • Fax 414-582-8656

PROJECT NO. 0-0376-001

FIELD BOOK SDR / BK 4 PAGE 63

COMPUTER FILE WN-18-14-01-0-0376-001-570

SHEET 1 OF 3

Certified Survey Map No. 3881

SURVEYOR'S CERTIFICATE:

I, David W. Carlson II, Registered Land Surveyor, do hereby certify:

That I have surveyed, divided and mapped, at the direction of Steven E. Broderick, all of Lot 3 of Certified Survey Map 3344, being a part of the Northwest 1/4 of the Southeast 1/4 and part of the Northeast 1/4 of the Southeast 1/4, of Section 1, Township 18 North, Range 14 East, Town of Omro, Winnebago County, Wisconsin, described as follows: Commencing at the Center of said Section 1; thence North 89 degrees 58 minutes 39 seconds East 657.16 feet, along the North line of said Southeast 1/4, to the point of beginning; thence North 89 degrees 58 minutes 39 seconds East 868.00 feet, along the North line of said Southeast 1/4; thence South 01 degree 22 minutes 15 seconds East 752.77 feet, along the East line of said Lot 3 of Certified Survey Map 3344; thence South 89 degrees 58 minutes 39 seconds West 868.00 feet, along the South line of said Lot 3 of Certified Survey Map 3344; thence North 01 degree 22 minutes 15 seconds West 752.77 feet, along the West line of said Lot 3 of Certified Survey Map 3344, to the point of beginning, reserving the North 33 feet as presently used for road purposes.

That I have fully complied with Chapter 236.34 of the Wisconsin Statutes in surveying, dividing, and mapping the same and the Town of Omro, and Winnebago County Subdivision Ordinances.

This map is a correct representation of all of the exterior boundaries of land surveyed and the division thereon.

Given under my hand this 21st day of NOVEMBER, 1997.





David W. Carlson II, Reg. WI. Land Surveyor, S-2251

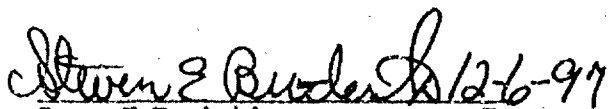

OWNERS CERTIFICATE:

As owners We, the undersigned, hereby certify that We caused the land above described to be surveyed, divided and mapped and dedicated to the public all as shown and represented on this map.

Steven E. Broderick Date

Cindy L. Broderick Date

State of Wisconsin)
)SS
Winnebago County)

Personally came before me on the 16th day of Dec., 1997, the above owners to me known to be the persons who executed the foregoing instrument and acknowledge the same.

Notary

My Commission Expires 1-23-00

Certified Survey Map No. 3881

Certificate of Planning Committee:

Pursuant to the Land Subdivision Regulations of the County of Winnebago, Wisconsin, all the requirements for approval have been fulfilled. This Minor Subdivision was approved by the Winnebago County Planning and Zoning Committee on 16th day of December, 1997.

Joanne M. Shevert
Chairman, Planning and Zoning Committee

Treasurer's Certificate:

I hereby certify that there are no unpaid taxes or unpaid special assessments on any of the lands shown hereon.

Dandra K. Remer
Town Treasurer

Mary Krueger
County Treasurer

12-8-97
Date:

12/8/97
Date:

Town Board Approval:

We hereby certify that the Town of Omro has reviewed and approved this certified survey map.

Douglas Dwyer 12-8-97
Town Chairman Date

Betty A. Remer 12-8-97
Town Clerk Date

This CSM is contained wholly within the property described in the following recorded instruments:

Owner(s) of record	Document(s)	Parcel Number(s)
Steven E. Broderick & Cindy L. Broderick	901371	016-0027-00

992277

Register's Office
Winnebago County, Wis.
Received for record this 17th
day of Dec A.D., 19 97
at 7:33 o'clock A.M. and
recorded in Vol. 1 of CSM
on page 3881

Susan W. Wernick
Register of Deeds

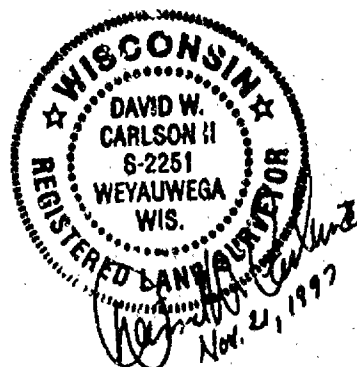

Douglas Dwyer 14th

PROJECT NO. 0-0376-001 SHEET 3 OF 3



Stock No. 26273

Page 2 of 3

CERTIFIED SURVEY MAP NO. 4317

BEING A SUBDIVISION OF PART OF THE SE 1/4 OF THE NW 1/4 OF SECTION 1, TOWNSHIP 18 NORTH, RANGE 14 EAST, TOWN OF OMRO, WINNEBAGO COUNTY, WISCONSIN.

SURVEYOR'S CERTIFICATE
STATE OF WISCONSIN)
:SS
WINNEBAGO COUNTY)

I, WILLIAM D. FRUEH, Wisconsin Registered Land Surveyor do hereby certify:

That I have surveyed, divided and mapped a parcel of land lying within the SE 1/4 of the NW 1/4 of Section 1, Township 18 North, Range 14 East, Town of Omro, Winnebago County, Wisconsin, which is bounded and described as follows: COMMENCING at the Center of Section 1, Township 18 North, Range 14 East, said point being the POINT OF BEGINNING; thence S 89°39'44" W, along the East West Centerline of said Section 1, a distance of 669.13 feet; thence N 1°37'14" W, a distance of 332.70 feet; thence S 89°39'44" W, a distance of 165.00 feet; thence S 1°37'14" E, a distance of 332.70 feet, to the East West Centerline of said Section 1; thence S 89°39'44" W, a distance of 465.00 feet, to the SW Corner of said SE 1/4, NW 1/4; thence N 1°37'14" W, a distance of 1320.69 feet, to the NW Corner of said SE 1/4, NW 1/4; thence N 89°46'46" E, a distance of 1308.71 feet, to the NE Corner of said SE 1/4, NW 1/4; thence S 1°12'26" E, a distance of 1317.83 feet, to the POINT OF BEGINNING; said described tract containing 1,664,981 Square Feet, more or less.

THAT I have made this survey by the direction of James H. Jr. and Lenora M Tritt, owners of said land.

THAT such map is a correct representation of all the exterior boundaries of the land surveyed and the land division thereof made.

This CSM is contained wholly within the property described in the following recorded instruments: Document Number 839664. The Parcel Number is 0160015.

THAT I have fully complied with the provisions of Chapter 236 of the Wisconsin Statutes and the Land Subdivision Ordinance of Winnebago County.

6/08/99
Date

William D. Frueh
William D. Frueh, Registered Land Surveyor S-1926

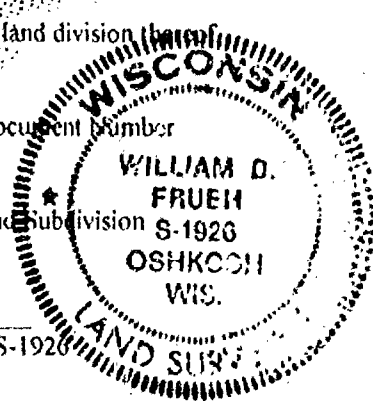

OWNERS CERTIFICATE

AS OWNERS, James H. Tritt, Jr. and Lenora M. Tritt, do hereby certify that they caused the land described on this map to be surveyed, divided and mapped as represented on this map in accordance with the Winnebago County Subdivision Ordinance.

WITNESS the hand and seal of said owner this 17 day of July, 1999.

James H. Tritt, Jr.
James H. Tritt, Jr.

Lenora M. Tritt
Lenora M. Tritt

STATE OF WISCONSIN)
SS

WINNEBAGO COUNTY)

Personally came before me this 17 day of July, 1999 the aforementioned, to me known to be the persons who executed the foregoing instrument, and acknowledged the same.

Betty A. Reimer
Notary public, Winnebago, Wisconsin
My Commission Expires 4-09-2000

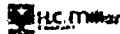

Stock No. 26273

Page 3 of 3

CERTIFIED SURVEY MAP NO. 4317

BEING A SUBDIVISION OF A PART OF THE SE 1/4 OF THE NW 1/4 OF SECTION 1, TOWNSHIP 18 NORTH,
RANGE 14 EAST, TOWN OF OMRO, WINNEBAGO COUNTY, WISCONSIN.

CERTIFICATE OF OMRO TOWN TREASURER

I hereby certify that in accordance with the records in my office, there are no unpaid taxes or unpaid special assessments as of this date on any of the land included in this Certified Survey Map of part of the SE 1/4, NW 1/4, Section 1, Township 18 North, Range 14 East, in the Town of Omro, Winnebago County, Wisconsin.

Date: 7/19/99

Omro Town Treasurer

Neola Schmick

CERTIFICATE OF COUNTY TREASURER

I hereby certify that in accordance with the records in my office, there are no unpaid taxes or unpaid special assessments as of this date on any of the land included in this Certified Survey Map of part of the SE 1/4, NW 1/4, Section 1, Township 18 North, Range 14 East, in the Town of Omro, Winnebago County, Wisconsin.

Date: 7/19/99

County Treasurer

Mary Krueger Deputy

WINNEBAGO COUNTY PLANNING AND ZONING COMMITTEE APPROVAL

This Certified Survey Map of part of the SE 1/4, NW 1/4, Section 1, Township 18 North, Range 14 East, in the Town of Omro, Winnebago County, Wisconsin, has been approved by the Winnebago County Planning and Zoning Committee.

Date:

July 23, 1999

Authorized Representative

John A. Schaeffer

THIS DOCUMENT WAS DRAFTED BY

William D. Frueh

Date:

6/28/99

William D. Frueh, Wisconsin Registered Land Surveyor

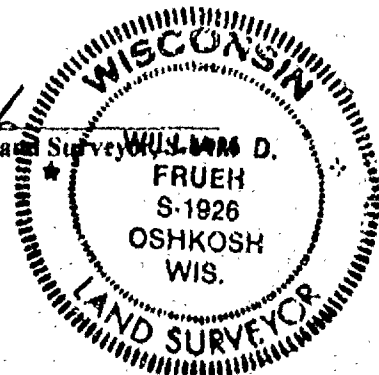

1067527
REGISTER'S OFFICE
WINNEBAGO COUNTY, WI
RECORDED ON
07-29-1999 01:50 PM
606-1-1999-4317
SUSAN WINNIGHOFF
REGISTER OF DEEDS
RECORDING FEE 14.00
TRANSFER FEE 3
OF PAGES 3

CERTIFIED SURVEY MAP NUMBER _____

BEING A PART OF THE SE 1/4 OF THE NW 1/4 OF SECTION 1, TOWNSHIP 18 NORTH, RANGE 14 EAST, TOWN OF OMRO, WINNEBAGO COUNTY, WISCONSIN

SURVEY FOR: James H. Jr. & Lenora M. Trill
PARCEL NUMBER: 0160015
DOCUMENT NUMBER: 839664

SURVEY DATED: 6/08/99

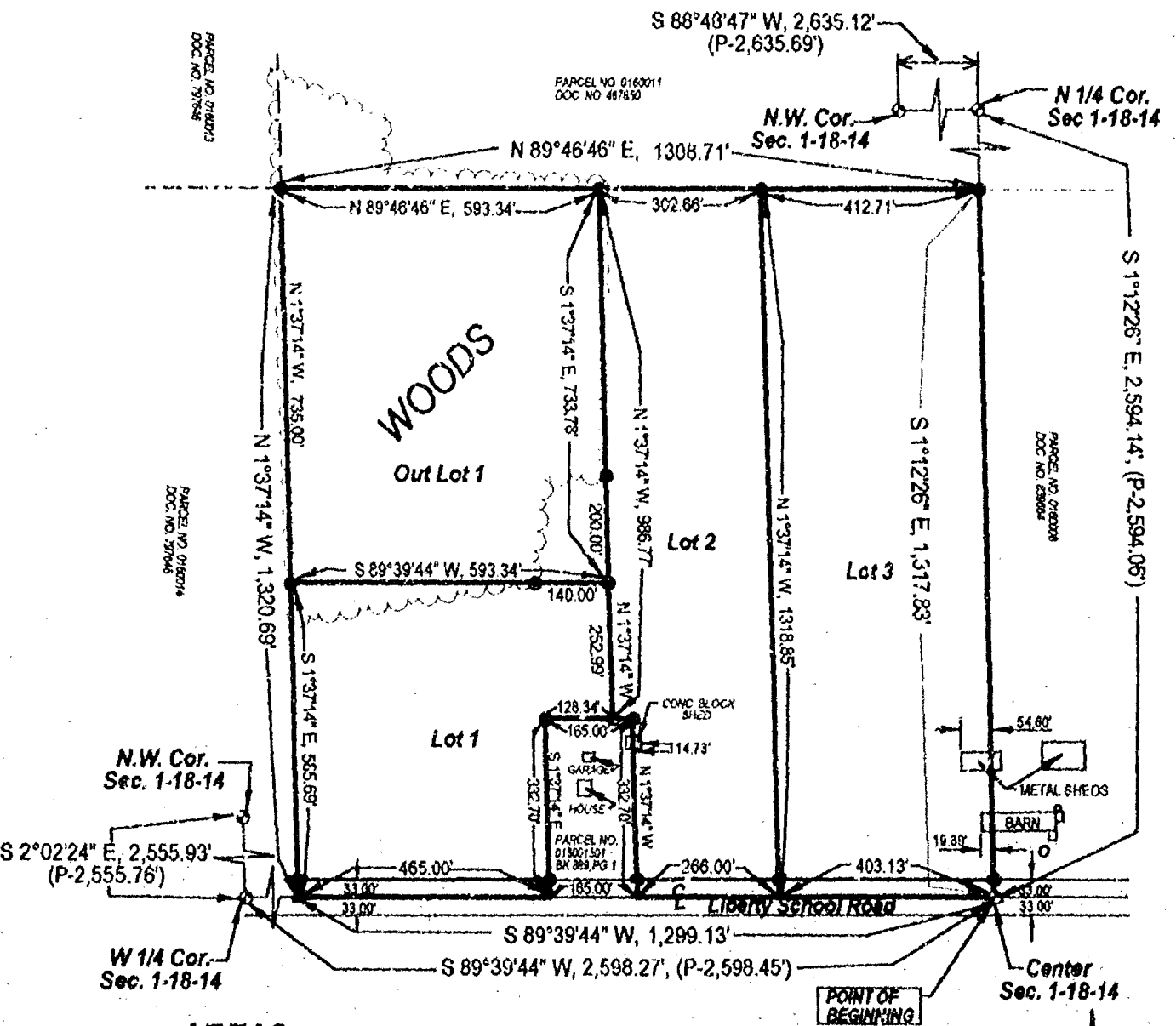

AREAS

LOT NO.	INCL. ROADWAYS		WITHOUT ROADWAY	
	ACRES	SQ. FEET	ACRES	SQ. FEET
1	6.9654	304,739	6.6436	289,394
2	8.6840	376,987	8.6825	378,209
3	12.3421	537,820	12.0367	524,317
Out Lot 1	--	--	10.0008	435,835

LEGEND

- - BERNSTEN MONUMENT, FOUND
- - 3/4" REBAR, 24" LONG, WEIGHING 1.502 LBS./FT., SET
- ▲ - P.K. NAIL, SET
- (P-) - DISTANCE SHOWN ON COUNTY CORNERSTONE SUMMARY SHEETS

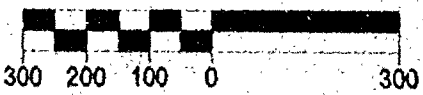
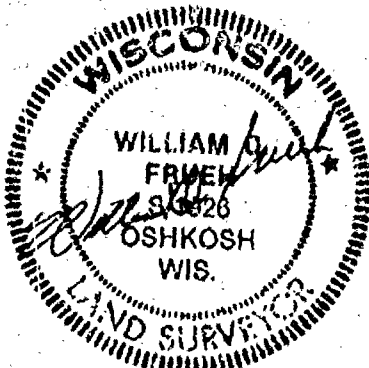

SCALE 1"=300'

FRUEN CONSULTING SERVICES, LLC

P. O. Box 282, Oshkosh Wisconsin 54902

TELEPHONE (920) 235-0279

CERTIFIED SURVEY MAP NO. _____

BEING A SUBDIVISION OF PART OF THE SE 1/4 OF THE NW 1/4 OF SECTION 1, TOWNSHIP 18 NORTH, RANGE 14 EAST, TOWN OF OMRO, WINNEBAGO COUNTY, WISCONSIN.

SURVEYOR'S CERTIFICATE

STATE OF WISCONSIN)

:SS

WINNEBAGO COUNTY)

I, WILLIAM D. FRUEH, Wisconsin Registered Land Surveyor do hereby certify:

That I have surveyed, divided and mapped a parcel of land lying within the SE 1/4 of the NW 1/4 of Section 1, Township 18 North, Range 14 East, Town of Omro, Winnebago County, Wisconsin, which is bounded and described as follows: COMMENCING at the Center of Section 1, Township 18 North, Range 14 East, said point being the POINT OF BEGINNING; thence S 89°39'44" W, along the East West Centerline of said Section 1, a distance of 669.13 feet; thence N 1°37'14" W, a distance of 332.70 feet; thence S 89°39'44" W, a distance of 165.00 feet; thence S 1°37'14" E, a distance of 332.70 feet, to the East West Centerline of said Section 1; thence S 89°39'44" W, a distance of 465.00 feet, to the SW Corner of said SE 1/4 NW 1/4; thence N 1°37'14" W, a distance of 1320.69 feet, to the NW Corner of said SE 1/4 NW 1/4; thence N 89°46'46" E, a distance of 1308.71 feet, to the NE Corner of said SE 1/4 NW 1/4; thence S 1°12'26" E, a distance of 1317.83 feet, to the POINT OF BEGINNING; said described tract containing 1,664,981 Square Feet, more or less.

THAT I have made this survey by the direction of James H. Jr. and Lenora M Tritt, owners of said land.

THAT such map is a correct representation of all the exterior boundaries of the land surveyed and the land division thereof made.

This CSM is contained wholly within the property described in the following recorded instruments: Document Number 839664. The Parcel Number is 0160015.

THAT I have fully complied with the provisions of Chapter 236 of the Wisconsin Statutes and the 1st Ordinance of Winnebago County.

6/08/99
Date

William D. Frueh
William D. Frueh, Registered Land Surveyor S-1926

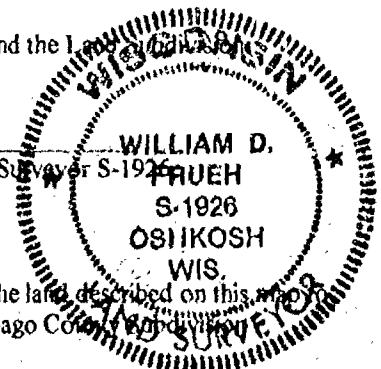

OWNERS CERTIFICATE

AS OWNERS, James H. Tritt, Jr. and Lenora M. Tritt, do hereby certify that they caused the land described on this map to be surveyed, divided and mapped as represented on this map in accordance with the Winnebago County Ordinance.

WITNESS the hand and seal of said owner this _____ day of _____, 1999.

James H. Tritt, Jr.

Lenora M. Tritt

STATE OF WISCONSIN)

SS

WINNEBAGO COUNTY)

Personally came before me this _____ day of _____, 1999 the aforementioned, to me known to be the persons who executed the foregoing instrument, and acknowledged the same.

Notary public, _____, Wisconsin
My Commission Expires _____

CERTIFIED SURVEY MAP NO. _____

BEING A SUBDIVISION OF A PART OF THE SE 1/4 OF THE NW 1/4 OF SECTION 1, TOWNSHIP 18 NORTH, RANGE 14 EAST, TOWN OF OMRO, WINNEBAGO COUNTY, WISCONSIN.

CERTIFICATE OF OMRO TOWN TREASURER

I hereby certify that in accordance with the records in my office, there are no unpaid taxes or unpaid special assessments as of this date on any of the land included in this Certified Survey Map of part of the SE 1/4, NW 1/4, Section 1, Township 18 North, Range 14 East, in the Town of Omro, Winnebago County, Wisconsin.

Date: _____ Omro Town Treasurer: _____

CERTIFICATE OF COUNTY TREASURER

I hereby certify that in accordance with the records in my office, there are no unpaid taxes or unpaid special assessments as of this date on any of the land included in this Certified Survey Map of part of the SE 1/4, NW 1/4, Section 1, Township 18 North, Range 14 East, in the Town of Omro, Winnebago County, Wisconsin.

Date: _____ County Treasurer: _____

WINNEBAGO COUNTY PLANNING AND ZONING COMMITTEE APPROVAL

This Certified Survey Map of part of the SE 1/4, NW 1/4, Section 1, Township 18 North, Range 14 East, in the Town of Omro, Winnebago County, Wisconsin, has been approved by the Winnebago County Planning and Zoning Committee.

Date: _____ Authorized Representative: _____

THIS DOCUMENT WAS DRAFTED BY

William D. Frueh
 William D. Frueh, Wisconsin Registered Land Surveyor

Date: 6/28/99

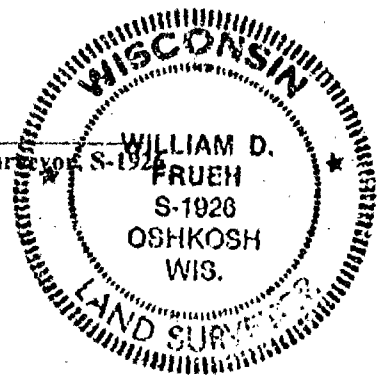

Block No 26273

CERTIFIED SURVEY MAP NUMBER

BEING LOT 1, CERTIFIED SURVEY MAP NUMBER 411 AND AN UNPLATTED PLOT IN THE NORTHEAST 1/4 CORNER OF THE NORTHWEST QUARTER OF SECTION 1, TOWNSHIP 18 NORTH, RANGE 14 EAST, COUNTY OF CASH, WISCONSIN

SURVEY FOR TYPE B PERMANENT EASEMENT & EASEMENT FOR

WATER RIGHTS

PARCELS BOUNDARY QUANTITIES & CORNERS

EXHIBIT NUMBER 124132 BYRON & COMPANY

5 OCTOBER 2017
BYRON & COMPANY

NOTED TO BE
PARCELS BOUNDARY
QUANTITIES & CORNERS
TOWNSHIP 18 NORTH
RANGE 14 EAST

N 1/4 COR
SEC 1-18-14

N 1/4 COR
SEC 1-18-14

WOODS

LOT 1
C.S.M. 8-4317

PARCELS BOUNDARY
QUANTITIES & CORNERS
TOWNSHIP 18 NORTH
RANGE 14 EAST

LOT 2
C.S.M. 8-4317

PARCELS BOUNDARY
QUANTITIES & CORNERS
TOWNSHIP 18 NORTH
RANGE 14 EAST

N 1/4 COR
SEC 1-18-14

W 1/4 COR
SEC 1-18-14

W 1/4 COR
SEC 1-18-14

POINT OF
BEGINNING

SECTION 1, TOWNSHIP 18 NORTH, RANGE 14 EAST

CORNER
SEC 1-18-14

AREAS		
LOT NO	ACRES	SQ FEET
1	1.4788	64,418
2	8.3366	363,228

LEGEND

- 1. PERMANENT EASEMENT FOR WATER RIGHTS
 - 2. EASEMENT FOR WATER RIGHTS
 - 3. EASEMENT FOR WATER RIGHTS
 - 4. EASEMENT FOR WATER RIGHTS
- THE SURVEY, LAND BOUNDARY PARCELS, EASEMENTS AND CORNERS SHOWN ON THIS MAP.



SCALE: 1" = 100' (AS SHOWN)

FRUEN CONSULTING SERVICES, LLC

ENGINEERING AND LAND SURVEYING

11111 1111 1111 1111 1111 1111 1111 1111

11111 1111 1111 1111 1111 1111 1111 1111



Stock No. 26273

PAGE 1 OF 3

CERTIFIED SURVEY MAP NUMBER 5271

BEING LOT 2, CERTIFIED SURVEY MAP NUMBER 4317 AND AN UNPLATTED PARCEL IN THE SOUTHEAST QUARTER OF THE NORTHWEST QUARTER OF SECTION 1, TOWNSHIP 18 NORTH, RANGE 14 EAST, TOWN OF OMRO, WINNEBAGO COUNTY, WISCONSIN

SURVEY FOR: Tyson B. Johnston and James H. Jr. & Lenora M. Tritt

SURVEY DATED: 5/22/03

PARCEL NUMBERS: 016001501 & 016001502

DOCUMENT NUMBERS: 1247532, 839664 & 1067527

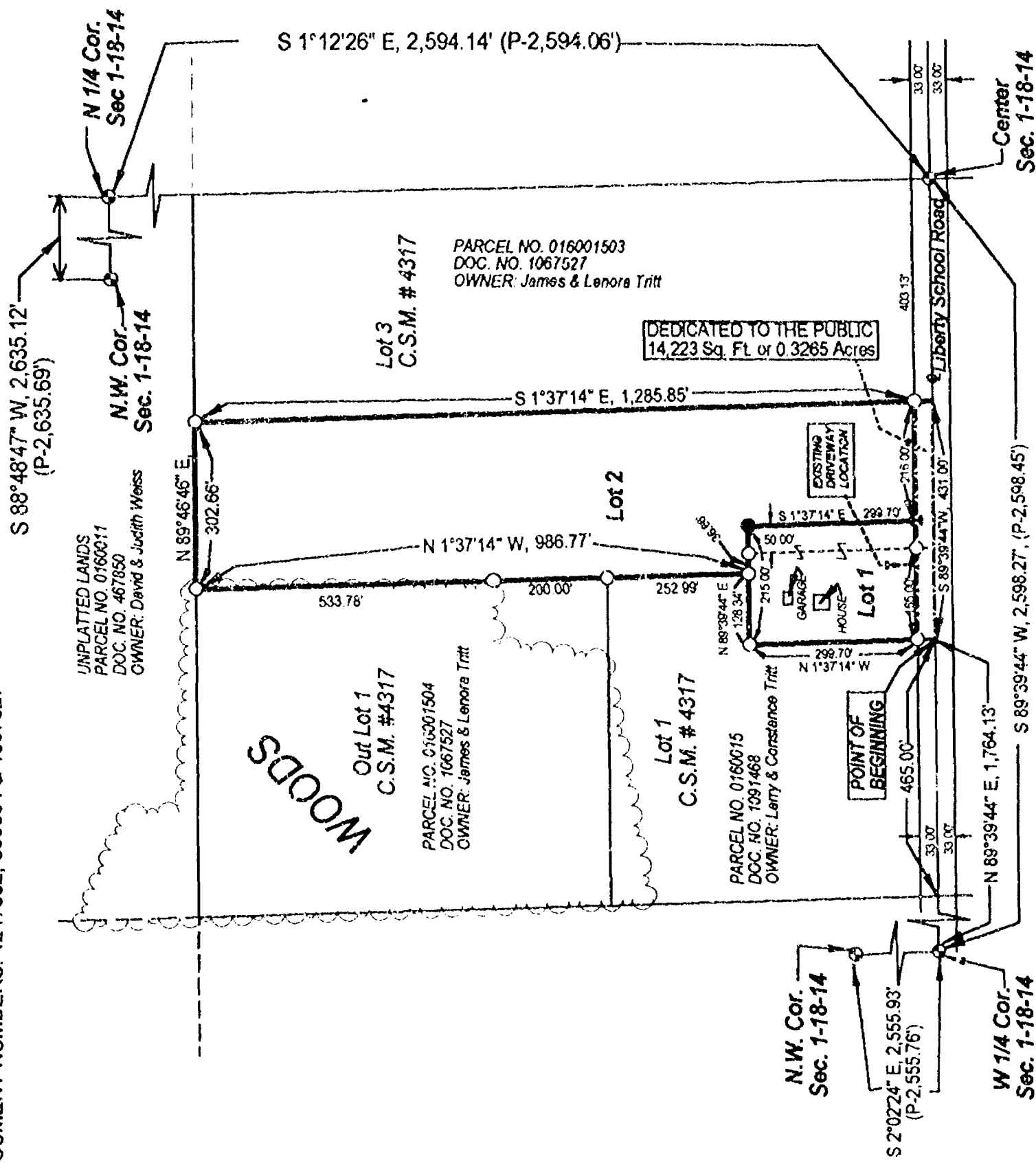

LOT NO.	ACRES	SQ. FEET
1	1.4788	64,418
2	8.3386	363,228

AREAS

LEGEND

- - BERNSTEIN MONUMENT, FOUND
- - 3/4" REBAR, 24" LONG, WEIGHING 1.502 LBS./FT., SET
- - 3/4" REBAR, FOUND
- (P-) - DISTANCE SHOWN ON COUNTY CORNERSTONE SUMMARY SHEETS
- PROPERTY LINE BETWEEN PARCELS 016001501 AND 016001502 (PRIOR TO THIS C.S.M.)

Bearings referenced to County Section Summary Sheets
North Line of Section 1-18-14 which is N 88°48'47" E

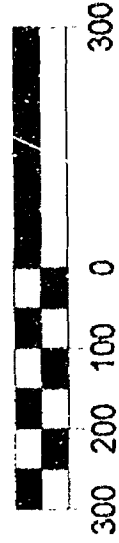

SCALE 1"=300'

NOTE: THERE ARE NO NEW DRIVEWAYS OR ACCESS POINTS PROPOSED IN THIS C.S.M.

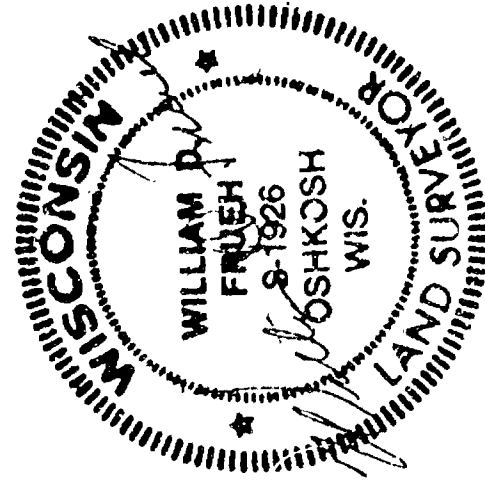

FRUEH CONSULTING SERVICES, LLC

ENGINEERING AND LAND SURVEYING

P. O. Box 282, Oshkosh Wisconsin 54903

TELEPHONE (920) 235-0279

CERTIFIED SURVEY MAP NO. 5271

BEING LOT 2, CERTIFIED SURVEY MAP NUMBER 4117 AND AN UNPLATTED PARCEL IN THE SOUTHEAST QUARTER OF THE NORTHWEST QUARTER OF SECTION 1, TOWNSHIP 18 NORTH, RANGE 14 EAST, TOWN OF OSIRO, WINNEBAGO COUNTY, WISCONSIN

SURVEYOR'S CERTIFICATE
STATE OF WISCONSIN
(SS
WINNEBAGO COUNTY)

I, WILLIAM D. FRUEH, Wisconsin Registered Land Surveyor, do hereby certify

That I have surveyed, divided and mapped a parcel of land being Lot 2, Certified Survey Map Number 4117 and an unplatted parcel in the Southeast Quarter of the Northwest Quarter of Section 1, Township 18 North, Range 14 East, Town of Osiro, Winnebago County, Wisconsin, which is bounded and described as follows:

COMMENCING at the West Quarter Corner of Section 1, Township 18 North, Range 14 East, thence N 17°39'44" E, along the east-west centerline of said Section 1, 1,764.13 feet, and point being the POINT OF BEGINNING, thence N 1°37'14" W, 33.00 feet, to the north right of way line of Liberty School Road, thence N 1°37'14" W, a distance of 299.70 feet, thence S 89°39'44" E, a distance of 124.34 feet, thence N 1°37'14" W, a distance of 986.71 feet, thence N 89°26'46" E, a distance of 302.66 feet, thence S 1°37'14" E, a distance of 1,783.83 feet, to a point on the north right of way line of said Liberty School Road, thence S 1°37'14" E, a distance of 33.00 feet, to a point on east-west centerline of said Section 1, thence S 89°39'44" W, along the east-west centerline of said Section 1, a distance of 431.00 feet, to the POINT OF BEGINNING, and described tract containing 441,862 Square Feet (10.1439 Acres), more or less.

THAT I have made this survey by the direction of Tyson H. Johnson and James H. Jr. & Leona M. Trutt, owners of said land.

THAT such map is a correct representation of all the exterior boundaries of the land surveyed and the land division thereof made.

This CSM is contained wholly within the property described in the following recorded instruments: Instrument Numbers 819664, 1067327 and 1243322. The Parcel Numbers are 016001502 and 016001501.

THAT I have fully complied with the provisions of Chapter 236 of the Wisconsin Statutes and the Land Subdivision Ordinance of Winnebago County.

5/22/2003
Date

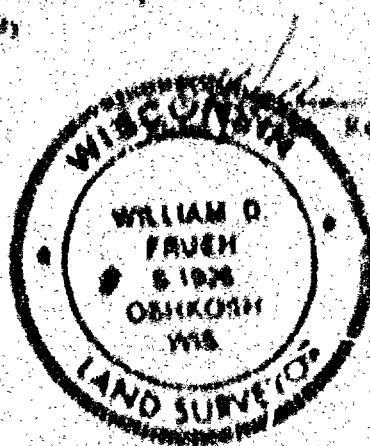

W. D. Frueh
Registered Land Surveyor, S. 1726

OWNERS CERTIFICATE

AS OWNERS, James H. Jr. & Leona M. Trutt and Tyson H. Johnson, do hereby certify that they caused the land described on this map to be surveyed, divided, described and mapped as represented on this map in accordance with the Winnebago County Subdivision Ordinance.

WITNESS the hand and seal of said owner this 5 day of June, 2003.

James H. Trutt Jr.
James H. Trutt, Jr.
Tyson H. Johnson
Tyson H. Johnson

Leona M. Trutt
Leona M. Trutt

CERTIFIED SURVEY MAP NO. 5071

BEING LOT 2, CERTIFIED SURVEY MAP NUMBER 4117 AND AN UNPLATTED PARCEL IN THE SOUTHEAST QUARTER OF THE NORTHWEST QUARTER OF SECTION 1, TOWNSHIP 18 NORTH, RANGE 14 EAST, TOWN OF OMRO, WINNEBAGO COUNTY, WISCONSIN.

STATE OF WISCONSIN

WINNEBAGO COUNTY

Personally came before me this 9 day of June, 2003 the aforementioned, James H. H. & Loretta M. Tott and Tyron D. Johnson, to me known to be the persons who executed the foregoing instrument, and acknowledged the same.

[Signature]
Notary Public, Winnebago County, Wisconsin
My Commission Expires 11-21-11

TOWN OF OMRO CERTIFICATE

This Certified Survey Map of Lot 2, Certified Survey Map Number 4117 and an unplatted parcel in the Southeast Quarter of the Northwest Quarter of Section 1, Township 18 North, Range 14 East, in the Town of Omro, Winnebago County, Wisconsin, including the right of way dedication, is hereby approved.

Date 6/9/03 Omro Town Chairman *[Signature]*

CERTIFICATE OF OMRO TOWN TREASURER

I hereby certify that in accordance with the records in my office, there are no unpaid taxes or unpaid special assessments as of this date on any of the land included in this Certified Survey Map being Lot 2, Certified Survey Map Number 4117 and an unplatted parcel in the Southeast Quarter of the Northwest Quarter of Section 1, Township 18 North, Range 14 East, in the Town of Omro, Winnebago County, Wisconsin.

Date 6/11/03 Omro Town Treasurer *[Signature]*

CERTIFICATE OF COUNTY TREASURER

I hereby certify that in accordance with the records in my office, there are no unpaid taxes or unpaid special assessments as of this date on any of the land included in this Certified Survey Map being Lot 2, Certified Survey Map Number 4117 and an unplatted parcel in the Southeast Quarter of the Northwest Quarter of Section 1, Township 18 North, Range 14 East, in the Town of Omro, Winnebago County, Wisconsin.

Date 6/17/03 County Treasurer *[Signature]*

WINNEBAGO COUNTY PLANNING AND ZONING COMMITTEE APPROVAL

This Certified Survey Map of Lot 2, Certified Survey Map Number 4117 and an unplatted parcel in the Southeast Quarter of the Northwest Quarter of Section 1, Township 18 North, Range 14 East, in the Town of Omro, Winnebago County, Wisconsin, has been approved by the Winnebago County Planning and Zoning Committee.

Date 6/17/03 Authorized Representative *[Signature]*

THIS DOCUMENT WAS DRAFTED BY

Date 5/22/03

William D. Fruen Registered Land Surveyor, 51974

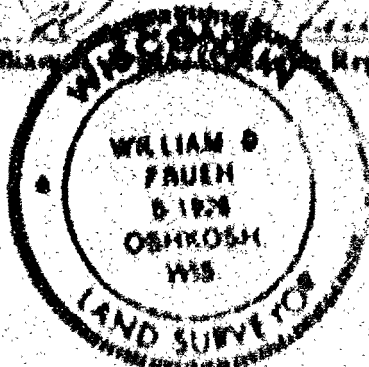

1256993

REGISTER'S OFFICE
WINNEBAGO COUNTY, WI
RECORDED ON
VOL 1 P55271
06/23/2003 09:33AM

SUSAN WINNINGHOFF
REGISTER OF DEEDS

RECORDING FEE 17.00
TRANSFER FEE
OF PAGES 4

pd