

STATE OF WISCONSIN

SS WINNEBAGO COUNTY CERTIFIED SURVEY MAP NO. _____

WINNEBAGO COUNTY

SURVEYOR'S CERTIFICATE:

Sheet 1 of 2

I, Thomas M. Kromm, Wisconsin Registered Land Surveyor of Kromm Land Surveying, certify that I have surveyed, divided and mapped under the direction of Nancy Schultz, 4509 S. "USH 45", Oshkosh, WI a part of the Northwest Quarter (NW 1/4), of the Northeast Quarter (NE 1/4), of Section Thirty-two(32), Township Seventeen(17) North, Range Seventeen(17) East, Town of Black Wolf, Winnebago County, Wisconsin containing 2.1515 acres of land and being described by:

Commencing at the North Quarter(N 1/4) corner of said Section 32; thence N.89°-55'-24"E. 673.52 feet, along the North line of the NE 1/4 of said Section 32, to the true point of beginning; thence N.89°-55'-24"E. 200.00 feet, along the North line of the NE 1/4 of said Section 32; thence S.00°-01'-39"W. 468.60 feet, parallel to the East line of the NW 1/4 of the NE 1/4 of said Section 32; thence S.89°-55'-24"W. 200.00 feet; thence N.00°-01'-39"E. 468.60 feet, to the true point of beginning.

That such is a correct representation of all exterior boundaries of the land surveyed. That I have fully complied with the provisions of Chapter 236.34 of the Wisconsin Statutes and the Land Subdivision Ordinance of Winnebago County in surveying and mapping the same. Dated this 6th day of October, 1994.

Thomas M. Kromm

Registered Land Surveyor
Thomas M. Kromm

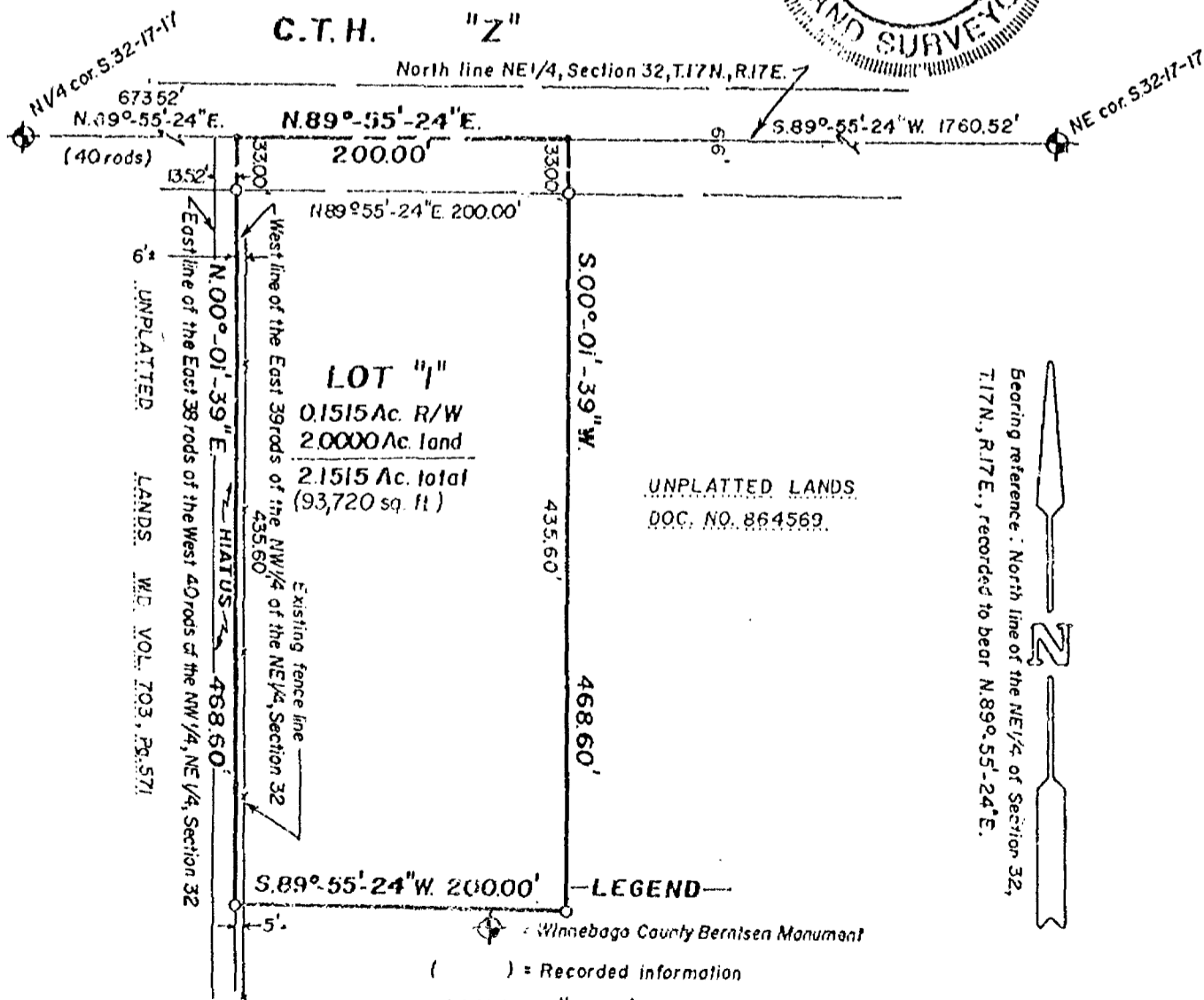
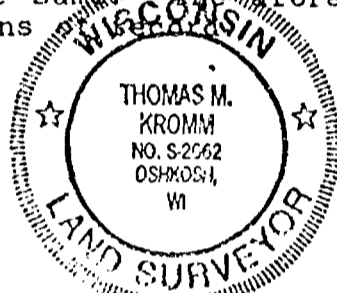

KROMM LAND SURVEYING
3057 BELLAIRE LANE
OSHKOSH, WI 54904

() = Recorded information

SCALE: 1" = 100'

○ = 1"x24" iron pipe weighing 168 lbs/lineal foot set

• = PK nail set

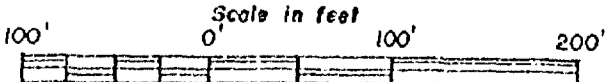

STATE OF WISCONSIN

SS WINNEBAGO COUNTY CERTIFIED SURVEY MAP NO. _____

WINNEBAGO COUNTY

Sheet 2 of 2

Being part of the NW 1/4 of the NE 1/4 of Section 32, T.17N., R.17E.,
Town of Black Wolf, Winnebago County, Wisconsin.

OWNER'S CERTIFICATE:

As Owners, we here by certify that we caused the land described on this Certified Survey Map to be surveyed, divided and mapped as represented on this map.

Date this _____ day of _____, 1994.

Thomas R. Nitz

Personally came before me this _____ day of _____, 1994, the above named Thomas R. Nitz to me known to be the persons who executed the foregoing instrument and acknowledged the same.

Notary Public, _____, Wisconsin

My commission expires _____

COUNTY TREASURER'S CERTIFICATE:

I, _____, being the duly elected, qualified and acting Treasurer of the County of Winnebago, do hereby certify that the records in my office show no unredeemed tax sales and no unpaid taxes or special assessments as of _____ affecting the lands included in this Certified Survey Map.

Date:

County Treasurer:

CERTIFICATE OF TOWN TREASURER:

I, _____, being the duly elected, qualified and acting Town Treasurer of the Town of Black Wolf, do hereby certify that in accordance with the records in my office, there are no unpaid special assessments as of _____ on any of the land included in this Certified Survey Map.

Date:

Town Treasurer:

WINNEBAGO COUNTY PLANNING COMMISSION CERTIFICATE AND
TOWN BOARD CERTIFICATE OF APPROVAL:

This Certified Survey Map of a part of the NW 1/4 of the NE 1/4 of Section 32, T.17N., R.17E., Town of Black Wolf, Winnebago County, Wisconsin, is hereby approved.

Date:

Planning Commission Representative

Date:

Town Board Representative

Stock No. 26273

NO. 2591A

CERTIFIED SURVEY MAP NO. _____

SHEET 1 OF 3

PART OF THE S.W. 1/4 OF THE S.E. 1/4 OF SECTION 32, T17N, R17E, TOWN OF BLACK WOLF, WINNEBAGO COUNTY, WISCONSIN.

DISTANCES ARE MEASURED TO THE NEAREST HUNDREDTH OF A FOOT.

BEARINGS ARE REFERENCED TO THE SOUTH LINE OF THE S.E. 1/4 OF SECTION 32 WHICH IS ASSUMED TO BEAR NORTH 89°51'45" EAST.

- DENOTES 1" DIAMETER IRON PIPE, 24" LONG, WEIGHING NOT LESS THAN 1.13 LBS PER LINEAL FOOT SET.

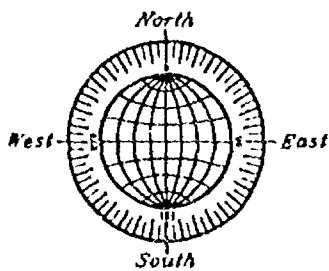

SCALE: 1" = 100'

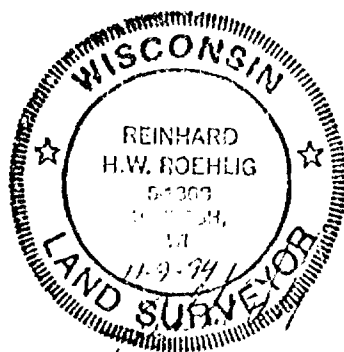
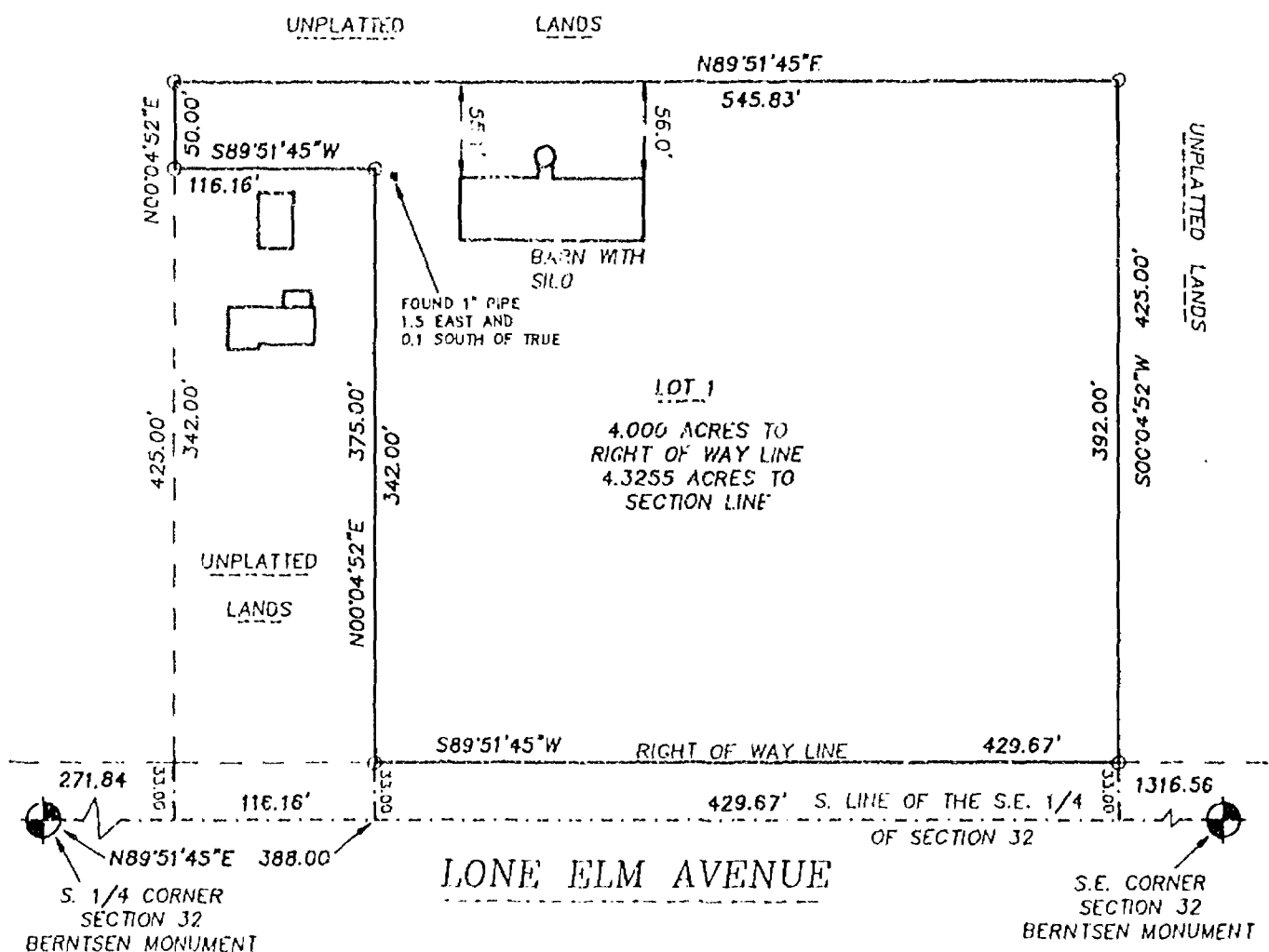
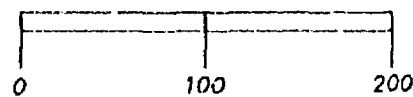

NOVEMBER 9, 1994

ROEHLIG

LAND SURVEYING
&
CONSULTING LTD.

417 North Sawyer Street • Oshkosh WI • 54901
(414) 233-2884

NO. 2591A



Stock No. 26273

NO. 2591A

SHEET 2 OF 3

CERTIFIED SURVEY MAP NO. _____

PART OF THE S.W. 1/4 OF THE S.E. 1/4 OF SECTION 32, T17N, R17E, IN
THE TOWN OF BLACK WOLF, WINNEBAGO COUNTY, WISCONSIN.

**SURVEYOR'S CERTIFICATE
STATE OF WISCONSIN)**

:SS

WINNEBAGO COUNTY)

I, REINHARD ROEHLIG, Wisconsin Registered Land Surveyor do hereby
certify;

THAT I have surveyed, divided and mapped a part of the S.W. 1/4 of
the S.E. 1/4 of Section 32, T17N, R17E, in the Town of Black Wolf,
Winnebago County, Wisconsin which is bounded and described as
follows;

COMMENCING AT THE S. 1/4 CORNER OF SAID SECTION THENCE NORTH
89°51'45" EAST ALONG THE SOUTH LINE OF SAID 1/4 SECTION 388.00 FT.
TO THE POINT OF BEGINNING OF THE PARCEL TO BE DESCRIBED, THENCE
NORTH 00°04'52" EAST 375.00 FT., THENCE SOUTH 89°51'45" WEST 116.16
FT., THENCE NORTH 00°04'52" EAST 50.00 FT., THENCE NORTH 89°51'45"
EAST 545.83 FT., THENCE SOUTH 00°04'52" WEST 425.00 FT. TO A POINT
ON THE SOUTH LINE OF SAID 1/4 SECTION, THENCE SOUTH 89°51'45" WEST
ALONG SAID LINE 429.67 FT. TO THE POINT OF BEGINNING. SAID PARCEL
IS SUBJECT TO ALL EXISTING EASEMENTS AND RESTRICTIONS OF RECORD.

THAT I have made this survey by the direction of the Town of Black
Wolf, owner of said land.

THAT such map is a correct representation of all the exterior
boundaries of the land surveyed and the land division thereof made.

THAT I have fully complied with the provisions of Chapter 236 of
the Wisconsin Statutes and the Land Subdivision Ordinance of
Winnebago County.

11-9-94
Date

Reinhard Roehlig
Reinhard Roehlig, Registered
Wisconsin Land Surveyor S-1368

OWNERS CERTIFICATE

AS A REPRESENTATIVE OF THE TOWN OF BLACK WOLF, OWNER, I hereby
certify that I caused the land described on this map to be
surveyed, divided and mapped as represented on this map in
accordance with the Winnebago County Subdivision Ordinance.

WITNESS the hand and seal of said representative owner this ____ day
of _____, 1994.

Town Representative

Title





Stock No. 26273

NO. 2591A

SHEET 3 OF 3

CERTIFIED SURVEY MAP NO. _____

PART OF THE S.W. 1/4 OF THE S.E. 1/4 OF SECTION 32, T17N, R17E, IN
THE TOWN OF BLACK WOLF, WINNEBAGO COUNTY, WISCONSIN.

STATE OF WISCONSIN)

JSS

WINNEBAGO COUNTY)

PERSONALLY came before me this _____ day of _____ 1994 the
aforementioned Representative, to me known to be the person who
executed the foregoing instrument and acknowledged the same.

My Commission Expires _____

Notary Public, Winnebago
County, State of Wisconsin

COUNTY TREASURER'S CERTIFICATE

I, _____, being the duly elected, qualified and
acting treasurer for Winnebago County, do hereby certify that in
accordance with the records in my office, there are no unpaid taxes
or delinquent special assessments as of _____ on any
land included in this Certified Survey Map.

Date _____ Treasurer _____

TOWN TREASURER'S CERTIFICATE

I, _____, being the duly elected, qualified and
acting treasurer for the Town of Black Wolf, do hereby certify that
in accordance with the records in my office, there are no unpaid
taxes or delinquent special assessments as of _____ on
any land included in this Certified Survey Map.

Date _____ Treasurer _____

WINNEBAGO COUNTY PLANNING COMMISSION
AND TOWN BOARD CERTIFICATE OF APPROVAL

This Certified Survey Map of part of the S.W. 1/4 of the S.E. 1/4
of Section 32, T17N, R17E, in the Town of Black Wolf, Winnebago
County, Wisconsin, is hereby approved.

Date _____ Planning Commission Representative _____

Date _____ Town Board Chairman or Representative _____

THIS DOCUMENT WAS DRAFTED BY
REINHARD ROEHLIG.

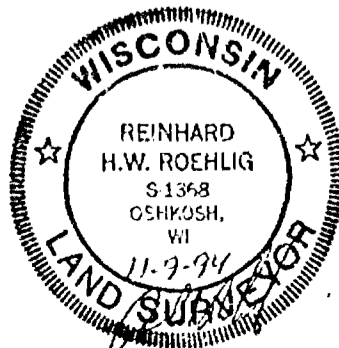

NO. 2591A

SHEET 1 OF 3

DISTANCES ARE MEASURED TO THE NEAREST HUNDREDTH OF A FOOT.

○ DENOTES 1" DIAMETER IRON PIPE, 24" LONG, WEIGHING NOT LESS THAN 1.13 LBS PER LINEAL FOOT SET.

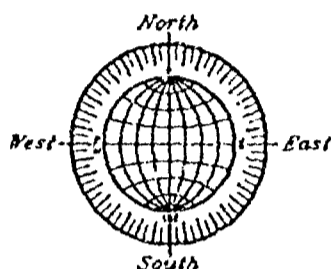

SCALE: 1" = 100'

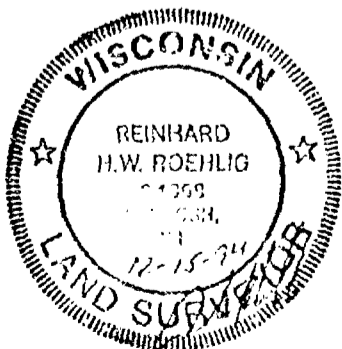
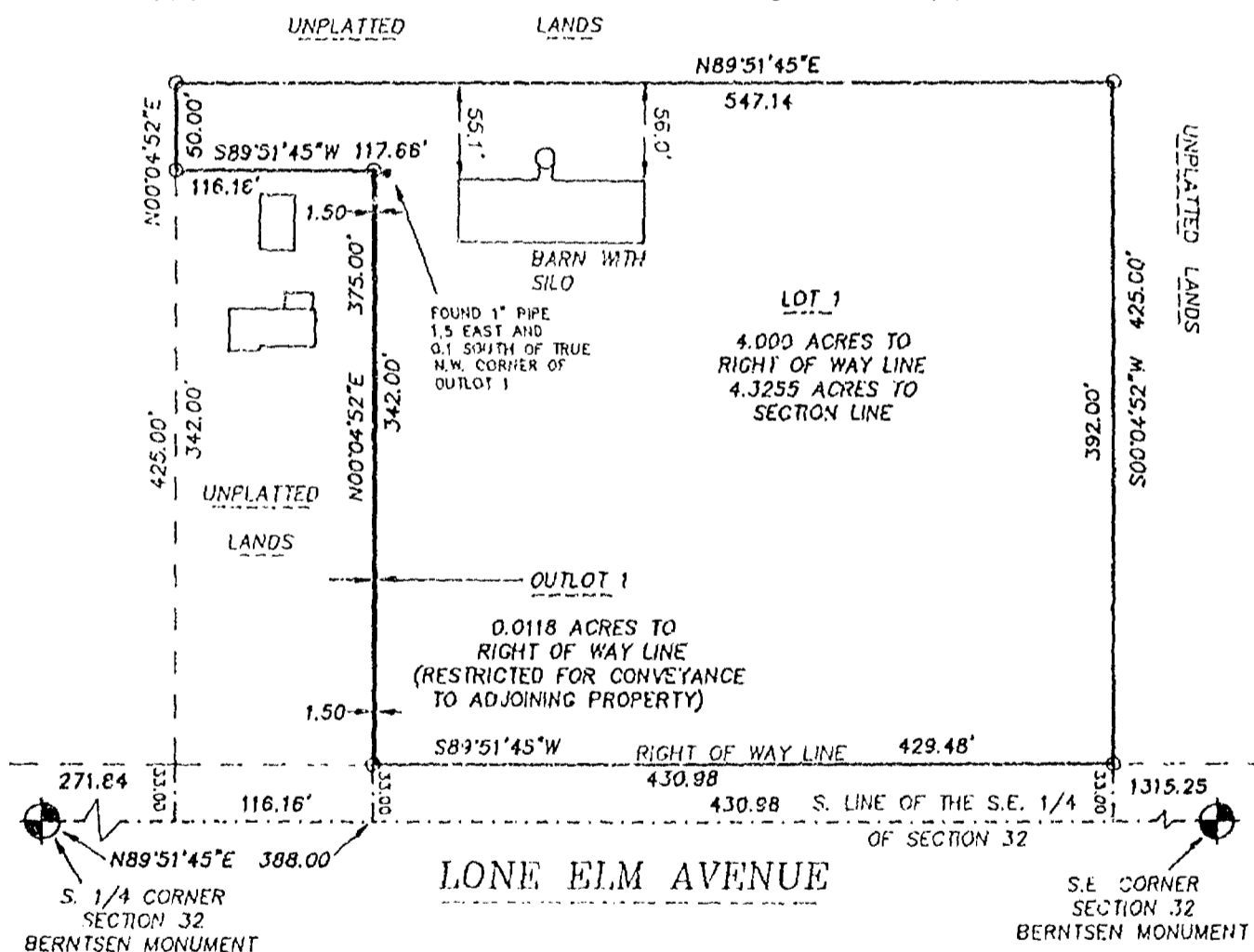
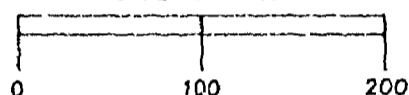

REVISED DECEMBER 15, 1994
NOVEMBER 9, 1994

ROEHLIG

LAND SURVEYING
&
CONSULTING LTD.

417 North Sawyer Street • Oshkosh WI • 54901
(414) 233-2884

NO. 2591A



Stock No. 26273

NO. 2591A

SHEET 2 OF 3

CERTIFIED SURVEY MAP NO. _____

PART OF THE S.W. 1/4 OF THE S.E. 1/4 OF SECTION 32, T17N, R17E, IN THE TOWN OF BLACK WOLF, WINNEBAGO COUNTY, WISCONSIN.

**SURVEYOR'S CERTIFICATE
STATE OF WISCONSIN)**

:SS

WINNEBAGO COUNTY)

I, REINHARD ROEHLIG, Wisconsin Registered Land Surveyor do hereby certify;

THAT I have surveyed, divided and mapped a part of the S.W. 1/4 of the S.E. 1/4 of Section 32, T17N, R17E, in the Town of Black Wolf, Winnebago County, Wisconsin which is bounded and described as follows;

COMMENCING AT THE S. 1/4 CORNER OF SAID SECTION THENCE NORTH 89°51'45" EAST ALONG THE SOUTH LINE OF SAID 1/4 SECTION 388.00 FT. TO THE POINT OF BEGINNING OF THE PARCEL TO BE DESCRIBED, THENCE NORTH 00°04'52" EAST 375.00 FT., THENCE SOUTH 89°51'45" WEST 116.16 FT., THENCE NORTH 00°04'52" EAST 50.00 FT., THENCE NORTH 89°51'45" EAST 547.14 FT., THENCE SOUTH 00°04'52" WEST 425.00 FT. TO A POINT ON THE SOUTH LINE OF SAID 1/4 SECTION, THENCE SOUTH 89°51'45" WEST ALONG SAID LINE 430.98 FT. TO THE POINT OF BEGINNING. SAID PARCEL IS SUBJECT TO ALL EXISTING EASEMENTS AND RESTRICTIONS OF RECORD.

THAT I have made this survey by the direction of the Town of Black Wolf, owner of said land.

THAT such map is a correct representation of all the exterior boundaries of the land surveyed and the land division thereof made.

THAT I have fully complied with the provisions of Chapter 236 of the Wisconsin Statutes and the Land Subdivision Ordinance of Winnebago County.

12-15-74
Date

Reinhard Roehlig
Reinhard Roehlig, Registered
Wisconsin Land Surveyor S-1368

OWNERS CERTIFICATE

AS A REPRESENTATIVE OF THE TOWN OF BLACK WOLF, OWNER, I hereby certify that I caused the land described on this map to be surveyed, divided and mapped as represented on this map in accordance with the Winnebago County Subdivision Ordinance.

WITNESS the hand and seal of said representative owner this ____ day of _____, 1994.

Town Representative

Title





Stock No. 26273

NO. 2591A

CERTIFIED SURVEY MAP NO. _____

SHEET 3 OF 3

PART OF THE S.W. 1/4 OF THE S.E. 1/4 OF SECTION 32, T17N, R17E, IN
THE TOWN OF BLACK WOLF, WINNEBAGO COUNTY, WISCONSIN.

STATE OF WISCONSIN)
:SS
WINNEBAGO COUNTY)

PERSONALLY came before me this _____ day of _____ 1994 the
aforementioned Representative, to me known to be the person who
executed the foregoing instrument and acknowledged the same.

My Commission Expires _____

Notary Public, Winnebago
County, State of Wisconsin

COUNTY TREASURER'S CERTIFICATE

I, _____, being the duly elected, qualified and
acting treasurer for Winnebago County, do hereby certify that in
accordance with the records in my office, there are no unpaid taxes
or delinquent special assessments as of _____ on any
land included in this Certified Survey Map.

Date _____ Treasurer _____

TOWN TREASURER'S CERTIFICATE

I, _____, being the duly elected, qualified and
acting treasurer for the Town of Black Wolf, do hereby certify that
in accordance with the records in my office there are no unpaid
taxes or delinquent special assessments as of _____ on
any land included in this Certified Survey Map.

Date _____ Treasurer _____

WINNEBAGO COUNTY PLANNING COMMISSION
AND TOWN BOARD CERTIFICATE OF APPROVAL

This Certified Survey Map of part of the S.W. 1/4 of the S.E. 1/4
of Section 32, T17N, R17E, in the Town of Black Wolf, Winnebago
County, Wisconsin, is hereby approved.

Date _____ Planning Commission Representative _____

Date _____ Town Board Chairman or Representative _____

THIS DOCUMENT WAS DRAFTED BY
REINHARD ROEHLIG.

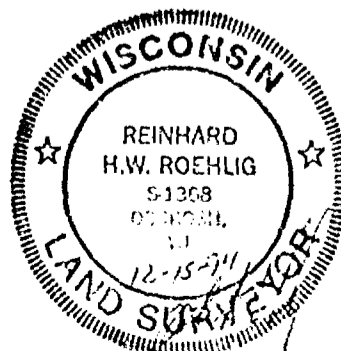

NO. 2591A

PART OF THE S.W. 1/4 OF THE S.E. 1/4 OF SECTION 32, T17N, R17E, TOWN OF BLACK WOLF, WINNEBAGO COUNTY, WISCONSIN.

DISTANCES ARE MEASURED TO THE NEAREST HUNDREDTH OF A FOOT.

BEARINGS ARE REFERENCED TO THE SOUTH LINE OF THE S.E. 1/4 OF SECTION 32 WHICH IS ASSUMED TO BEAR NORTH 89°51'45" EAST.

○ DENOTES 1" DIAMETER IRON PIPE, 24" LONG, WEIGHING NOT LESS THAN 1.13 LBS PER LINEAL FOOT SET.

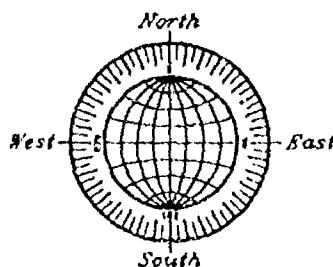

SCALE: 1" = 100'

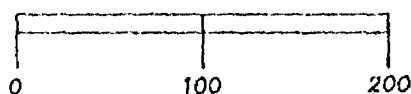

UNPLATTED

LANDS

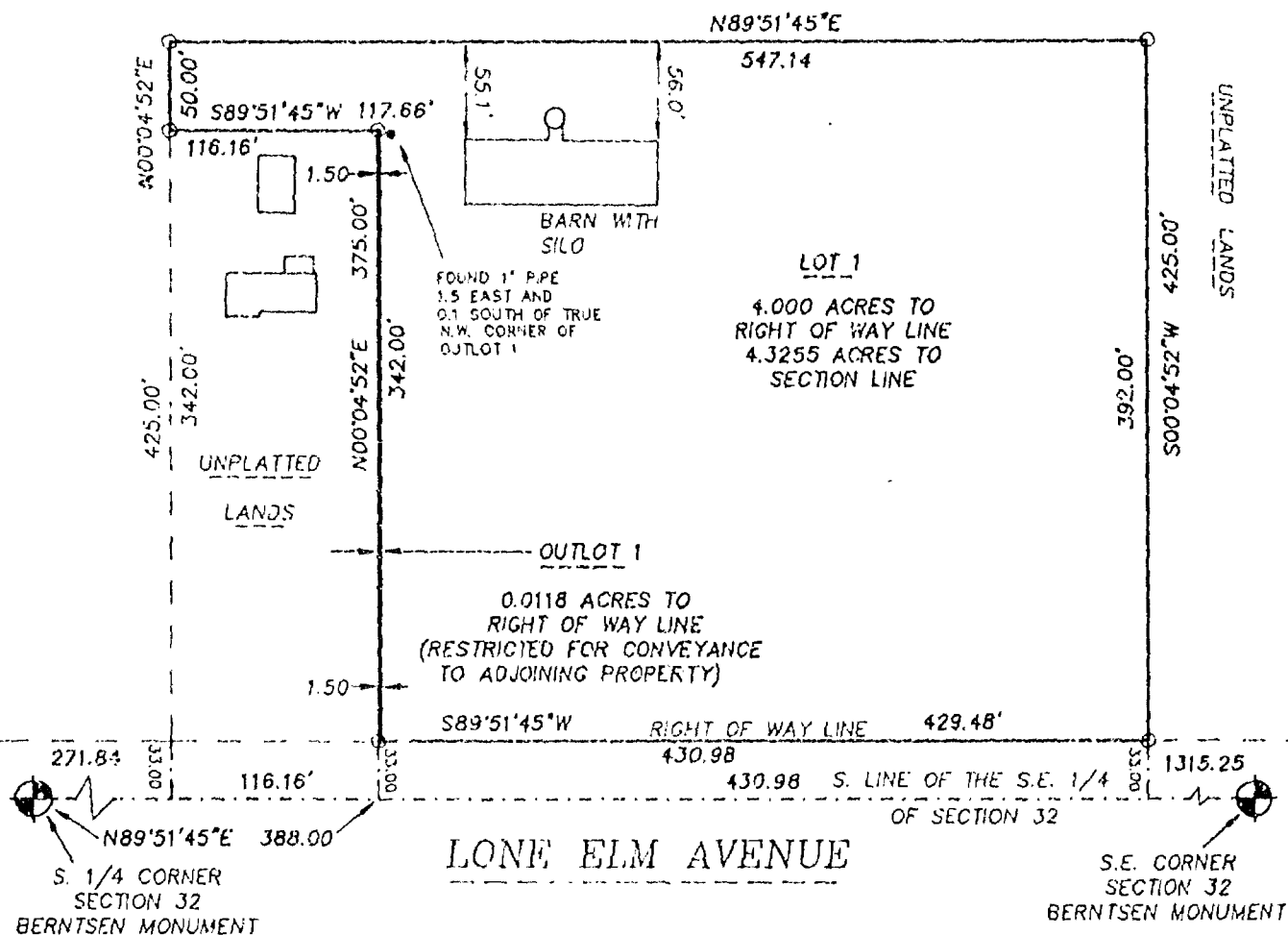

REVISED DECEMBER 15, 1994
NOVEMBER 9, 1994

ROEHLIG

LAND SURVEYING
&
CONSULTING LTD.

417 North Sawyer Street • Oshkosh WI • 54901
(414) 233-2884

NO. 2591A



Stock No. 26273

NO. 2591A

CERTIFIED SURVEY MAP NO. 3080SHEET 2 OF 3

PART OF THE S.W. 1/4 OF THE S.E. 1/4 OF SECTION 32, T17N, R17E, IN THE TOWN OF BLACK WOLF, WINNEBAGO COUNTY, WISCONSIN.

**SURVEYOR'S CERTIFICATE
STATE OF WISCONSIN)**

:SS

WINNEBAGO COUNTY)

I, REINHARD ROEHLIG, Wisconsin Registered Land Surveyor do hereby certify:

THAT I have surveyed, divided and mapped a part of the S.W. 1/4 of the S.E. 1/4 of Section 32, T17N, R17E, in the Town of Black Wolf, Winnebago County, Wisconsin which is bounded and described as follows;

COMMENCING AT THE S. 1/4 CORNER OF SAID SECTION THENCE NORTH 89°51'45" EAST ALONG THE SOUTH LINE OF SAID 1/4 SECTION 388.00 FT. TO THE POINT OF BEGINNING OF THE PARCEL TO BE DESCRIBED, THENCE NORTH 00°04'52" EAST 375.00 FT., THENCE SOUTH 89°51'45" WEST 116.16 FT., THENCE NORTH 00°04'52" EAST 50.00 FT., THENCE NORTH 89°51'45" EAST 547.14 FT., THENCE SOUTH 00°04'52" WEST 425.00 FT. TO A POINT ON THE SOUTH LINE OF SAID 1/4 SECTION, THENCE SOUTH 89°51'45" WEST ALONG SAID LINE 430.98 FT. TO THE POINT OF BEGINNING. SAID PARCEL IS SUBJECT TO ALL EXISTING EASEMENTS AND RESTRICTIONS OF RECORD.

THAT I have made this survey by the direction of the Town of Black Wolf, owner of said land.

THAT such map is a correct representation of all the exterior boundaries of the land surveyed and the land division thereof made.

THAT I have fully complied with the provisions of Chapter 236 of the Wisconsin Statutes and the Land Subdivision Ordinance of Winnebago County.

12-15-94
Date

Reinhard Roehlig
Reinhard Roehlig, Registered
Wisconsin Land Surveyor S-1368

OWNERS CERTIFICATE

AS A REPRESENTATIVE OF THE TOWN OF BLACK WOLF, OWNER, I hereby certify that I caused the land described on this map to be surveyed, divided and mapped as represented on this map in accordance with the Winnebago County Subdivision Ordinance.

WITNESS the hand and seal of said representative owner this 17 day of December, 1994.

James W. Thi
Town Representative

12-17-94
Title

Howard C. Sheblow
Supervisor #1



Stock No. 26273

NO. 2591A

CERTIFIED SURVEY MAP NO. 3080SHEET 3 OF 3

PART OF THE S.W. 1/4 OF THE S.E. 1/4 OF SECTION 32, T17N, R17E, IN THE TOWN OF BLACK WOLF, WINNEBAGO COUNTY, WISCONSIN.

STATE OF WISCONSIN)

SS

WINNEBAGO COUNTY)

PERSONALLY came before me this 26th day of December 1994 the
aforementioned Representative, to me known to be the person who
executed the foregoing instrument and acknowledged the same.

Ron M. Dank
Notary Public, Winnebago
County, State of Wisconsin

My Commission Expires 10-4-98

COUNTY TREASURER'S CERTIFICATE

I, RUTH H. BRADLEY, being the duly elected, qualified and
acting treasurer for Winnebago County, do hereby certify that in
accordance with the records in my office, there are no unpaid taxes
or delinquent special assessments as of Dec 20, 1994 on any
land included in this Certified Survey Map.

Date 12/20/94Treasurer Ruth H. Bradley

TOWN TREASURER'S CERTIFICATE

I, D. Esslinger, being the duly elected, qualified and
acting treasurer for the Town of Black Wolf, do hereby certify that
in accordance with the records in my office, there are no unpaid
taxes or delinquent special assessments as of Dec 19, 1994 on
any land included in this Certified Survey Map.

Date 12/19/94Treasurer D. EsslingerWINNEBAGO COUNTY PLANNING COMMISSION
AND TOWN BOARD CERTIFICATE OF APPROVAL

This Certified Survey Map of part of the S.W. 1/4 of the S.E. 1/4
of Section 32, T17N, R17E, in the Town of Black Wolf, Winnebago
County, Wisconsin, is hereby approved.

Date 12-20-94

Joanne M. Siever
Planning Commission Representative

Date 12-17-94

Joanne W. Kuer
Town Board Chairman or Representative

894553

Register's Office

Winnebago County, Wis.

Received for record this 22ndday of Dec, A.D., 1994at 1:10 o'clock P.M. andfiled in Vol. 1 of CSMon page 3080

Marjorie Alford
Register of Deeds

chg: Tom - Black Wolf

Chg
12/22/94

THIS DOCUMENT WAS DRAFTED BY
REINHARD ROEHLIG.

BEING PART OF THE N.E. 1/4 OF THE S.E. 1/4 OF SECTION 32, T17N,
R17E, IN THE TOWN OF BLACK WOLF, WINNEBAGO COUNTY, WISCONSIN.

BEARINGS ARE REFERENCED TO THE EAST LINE OF THE S.E. 1/4 OF
SECTION 32-17-17, WHICH HAS AN ASSUMED BEARING OF SOUTH 00°16'23" WEST.

ALL DISTANCES ARE MEASURED TO THE NEAREST HUNDREDTH OF A FOOT.

- DENOTES 3/4 INCH DIAMETER IRON ROD 24 INCHES LONG SET, WEIGHING
NOT LESS THAN 1.50 LBS PER LINEAL FOOT.

NOTE: ALL DISTANCES FROM MEANDER CORNERS TO CREEK BANKS ARE
20.0±' UNLESS OTHERWISE NOTED ON THIS MAP.

() DENOTES RECORD DIMENSION WHERE DIFFERENT FROM ACTUAL MEASUREMENT.

----- DENOTES A MEANDER LINE.

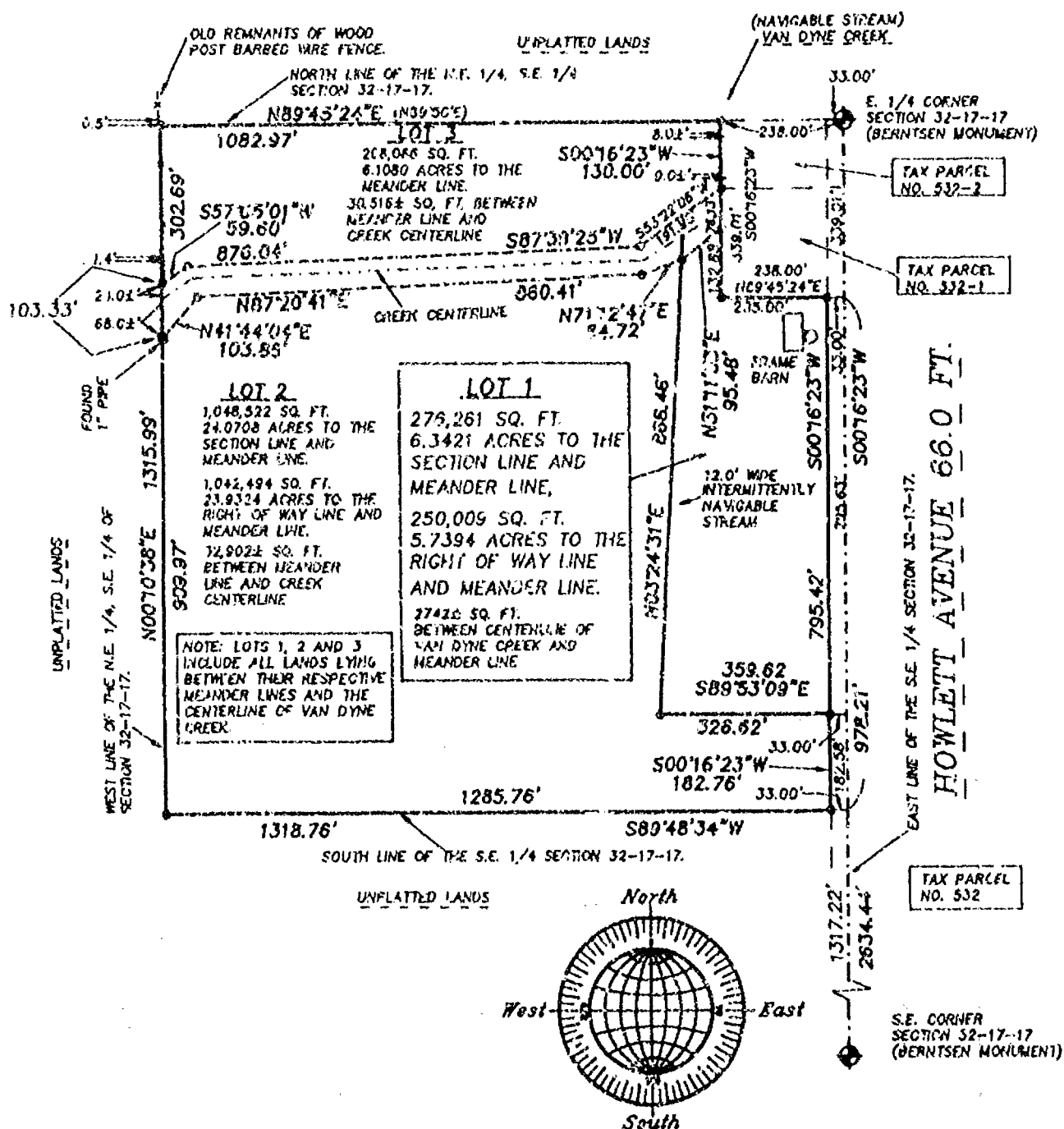

N2. 3114D



0993245

REGISTER'S OFFICE
WINNEBAGO COUNTY, WI
RECORDED ON

1997-12-29 12:46 PM

SUSAN WINNINGHOFF
REGISTER OF DEEDS

Rec. Fee: 12.00
Tran. Fee: 0.00
Number of Pages: 2

Return to:
Roehlig Land Surveying
417 N. Sawyer Street
Oshkosh, WI 54901

Chg

AFFIDAVIT
RE: WINNEBAGO COUNTY CERTIFIED SURVEY MAP NO. 3828
DOCUMENT NO. 986395

I, Reinhard Roehlig, Registered Wisconsin Land Surveyor hereby
certify that:

A copy of Sheet 1 of 3 of the above captioned certified survey map
(with lot areas to the centerline of Van Dyne Creek) is attached in
order to provide additional lot area detail as requested by the Tax
Lister's Office.

RR
Reinhard Roehlig, Registered
Land Surveyor S-1368

12-26-97
Date Signed

State of Wisconsin)
Winnebago County)

PERSONALLY came before me this *26th* day of *December*, 1997
the aforementioned Reinhard Roehlig, to me known to be the person
who executed the foregoing affidavit of correction and acknowledged
the same.

Robert A. Lentz
Notary Public, Winnebago
County, State of Wisconsin

My Commission: Is Permanent
~~Expires:~~

THIS DOCUMENT WAS DRAFTED BY
REINHARD ROEHLIG

NO. 3114B

CERTIFIED SURVEY MAP NO. 3829 SHEET 1 OF 3

SHEET 1 OF 3

BEING PART OF THE N.E. 1/4 OF THE S.E. 1/4 OF SECTION 32, T17N,
R17E. IN THE TOWN OF BLACK WOLF, WINNEBAGO COUNTY, WISCONSIN.

BEARINGS ARE REFERENCED TO THE EAST LINE OF THE S.E. 1/4 OF SECTION 32-17-17, WHICH HAS AN ASSUMED BEARING OF SOUTH 00°16'23" WEST.

ALL DISTANCES ARE MEASURED TO THE NEAREST HUNDREDTH OF A FOOT.

- DENOTES 3/4 INCH DIAMETER IRON ROD 24 INCHES LONG SET, WEIGHING NOT LESS THAN 1.50 LBS PER LINEAL FOOT.

NOTE: ALL DISTANCES FROM MEANDIER CORNERS TO CREEK BANKS ARE 20.0±' UNLESS OTHERWISE NOTED ON THIS MAP.

() DENOTES RECORD DIMENSION WHERE DIFFERENT FROM ACTUAL MEASUREMENT.

----- DENOTES A MEANDER LINE.

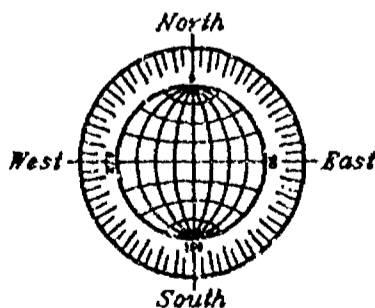
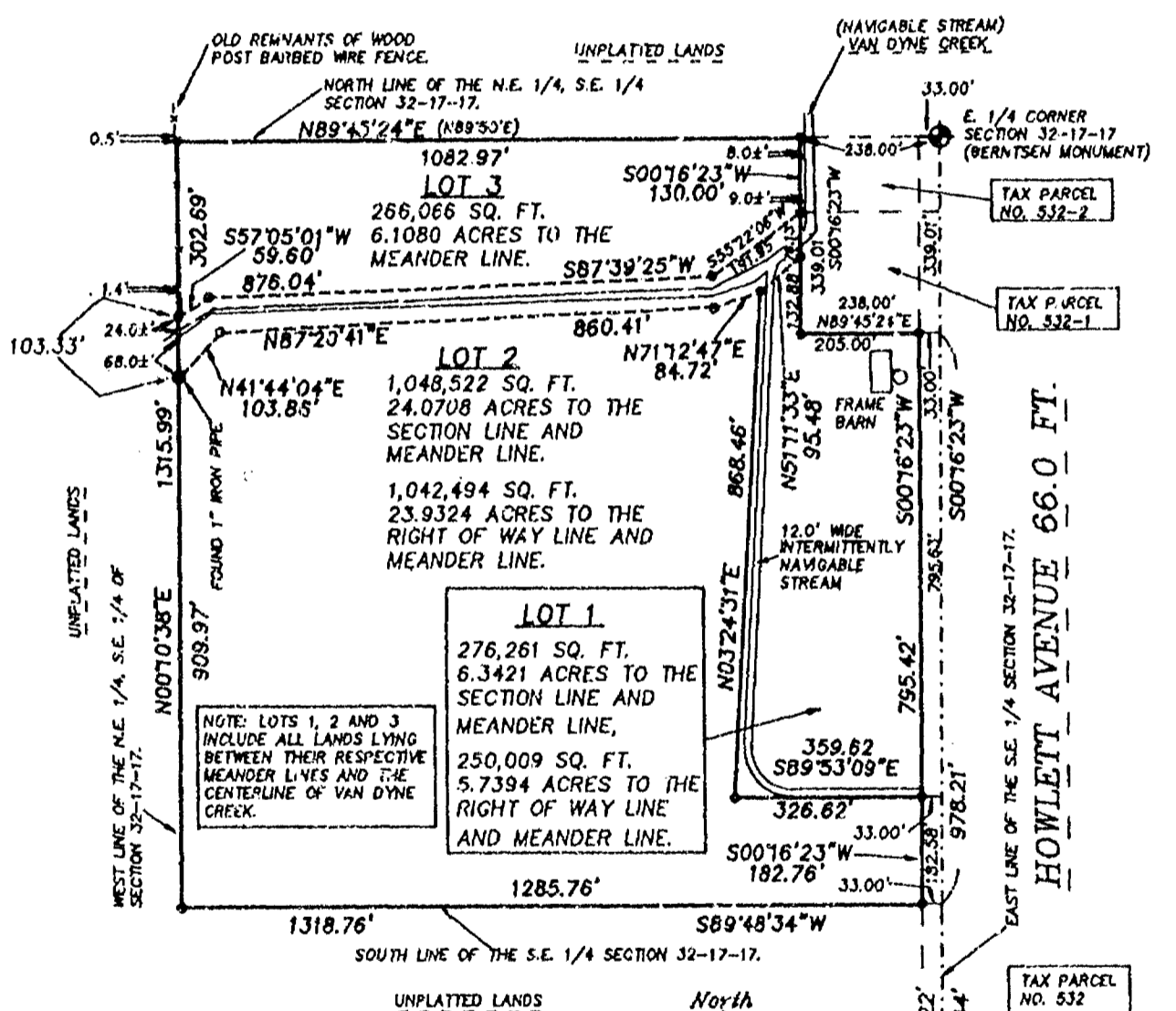

REVISED 8/2/97
MAY 21, 1997

S.E. CORNER
SECTION 32-17-17
(BERNTSEN MONUMENT)

SCALE: 1" = 300'

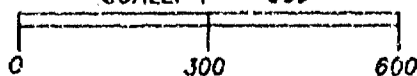

NO. 31148

ROEHLIG

**LAND SURVEYING
&
CONSULTING LTD.**

417 North Sawyer Street • Oshkosh WI • 54901
(414) 233-2884

NO. 37148

CERTIFIED SURVEY MAP NO. 3828

SHEET 1 OF 3

BEING PART OF THE N.E. 1/4 OF THE S.E. 1/4 OF SECTION 32, T17N,
R17E. IN THE TOWN OF BLACK WOLF, WINNEBAGO COUNTY, WISCONSIN.

BEARINGS ARE REFERENCED TO THE EAST LINE OF THE S.E. 1/4 OF SECTION 32-17-17, WHICH HAS AN ASSUMED BEARING OF SOUTH 00°16'23" WEST.

ALL DISTANCES ARE MEASURED TO THE NEAREST HUNDREDTH OF A FOOT.

- DENOTES 3/4 INCH DIAMETER IRON ROD 24 INCHES LONG SET, WEIGHING NOT LESS THAN 1.50 LBS PER LINEAL FOOT.

NOTE: ALL DISTANCES FROM MEANDER CORNERS TO CREEK BANKS ARE 20.0±' UNLESS OTHERWISE NOTED ON THIS MAP.

() DENOTES RECORD DIMENSION WHERE DIFFERENT FROM ACTUAL MEASUREMENT.

----- DENOTES A MEANDER LINE.

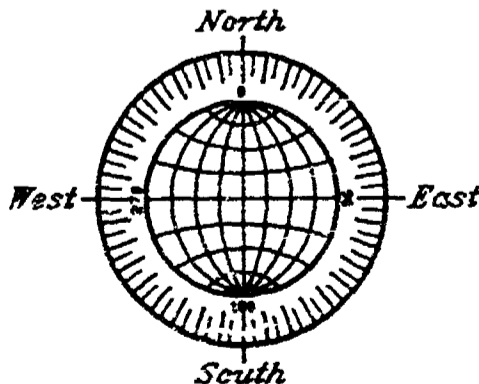
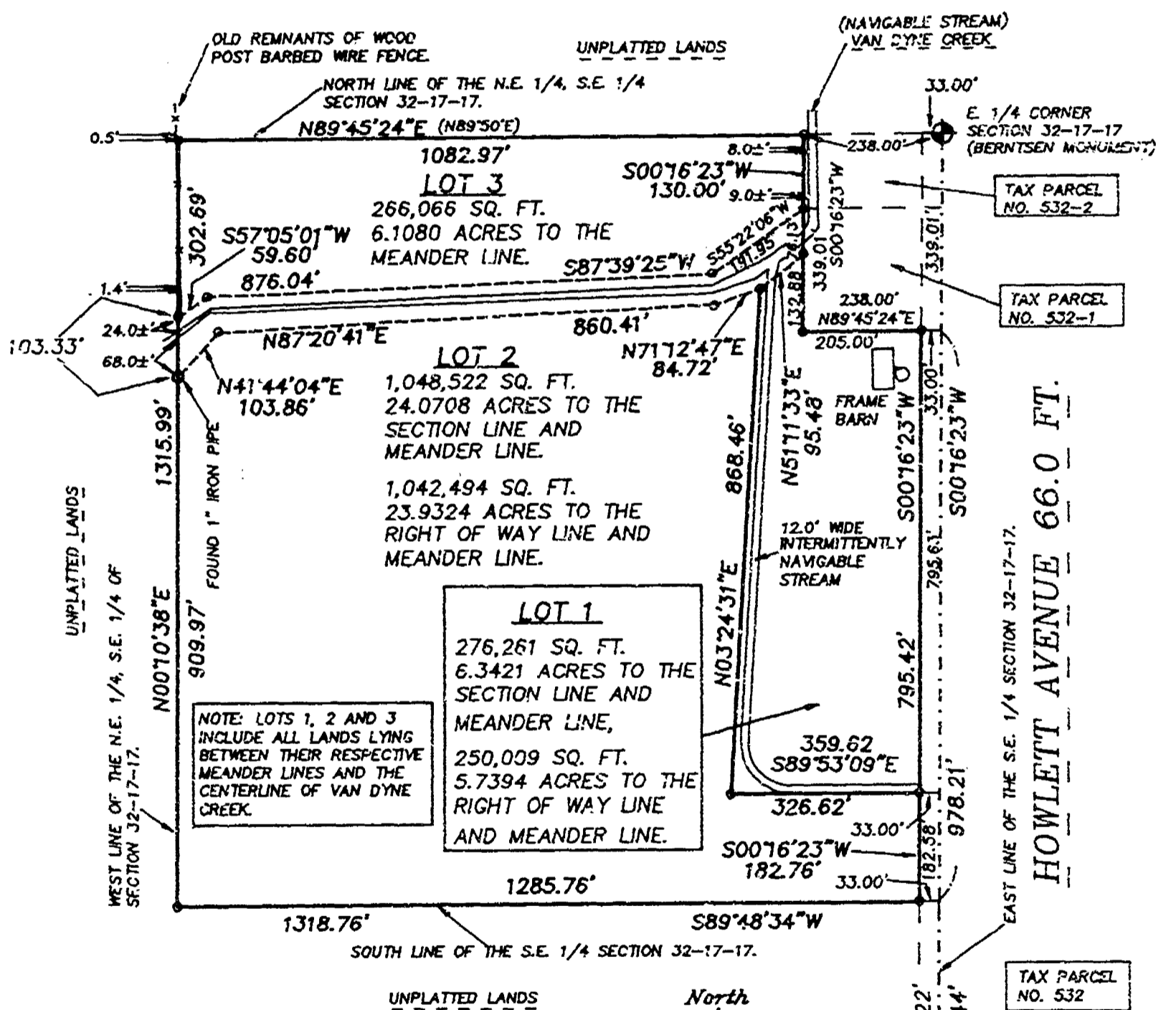

REVISED 8/2/97
MAY 21, 1997

ROEHLIG

**LAND SURVEYING
&
CONSULTING LTD.**

417 North Sawyer Street * Oshkosh WI * 54901
(414) 233-2884

NO. 3114B



Stock No. 26273

NO. 3114B

CERTIFIED SURVEY MAP NO. 3828SHEET 2 OF 3

BEING PART OF THE N.E. 1/4 OF THE S.E. 1/4 OF SECTION 32, T17N, R17E, TOWN OF BLACK WOLF, WINNEBAGO COUNTY, WISCONSIN.

**SURVEYOR'S CERTIFICATE
STATE OF WISCONSIN)**

SS
WINNEBAGO COUNTY)

I, REINHARD ROEHLIG, Wisconsin Registered Land Surveyor do hereby certify;

THAT I have surveyed, divided and mapped part of the N.E. 1/4 of the S.E. 1/4 of Section 32, T17N, R17E, in the Town of Black Wolf, Winnebago County, Wisconsin, which is bounded and described as follows;

COMMENCING AT THE E. 1/4 CORNER OF SAID SECTION, THENCE SOUTH 89°45'24" WEST ALONG THE NORTH LINE OF SAID 1/4 SECTION 238.00 FT. TO THE POINT OF BEGINNING OF THE PARCEL TO DESCRIBED, THENCE SOUTH 00°16'23" WEST 339.01 FT., THENCE NORTH 89°45'24" EAST 238.00 FT. TO A POINT ON THE EAST LINE OF SAID 1/4 SECTION, THENCE SOUTH 00°16'23" WEST ALONG THE EAST LINE OF SAID 1/4 SECTION 978.21 FT. TO THE S.E. CORNER OF SAID 1/4-1/4 SECTION, THENCE SOUTH 89°48'34" WEST ALONG THE SOUTH LINE OF SAID 1/4-1/4 SECTION 1318.76 FT. TO THE S.W. CORNER OF SAID 1/4-1/4 SECTION, THENCE NORTH 00°10'38" EAST ALONG THE WEST LINE OF SAID 1/4-1/4 SECTION 1315.99 FT. TO THE N.W. CORNER OF SAID 1/4-1/4 SECTION, THENCE NORTH 89°45'24" EAST ALONG THE NORTH LINE OF SAID 1/4-1/4 SECTION 1082.97 FT. TO THE POINT OF BEGINNING. SAID PARCEL IS SUBJECT TO ALL EXISTING EASEMENTS AND RESTRICTIONS OF RECORD.

THAT I have made this survey by the direction of William H. Zillges and Josephine A. Zillges, owners of said land.

THAT such map is a correct representation of all the exterior boundaries of the land surveyed and the land division thereof made.

THAT I have fully complied with the provisions of Chapter 236 of the Wisconsin Statutes and the Land Subdivision Ordinance of Winnebago County.

7-12-97
Date

Reinhard Roehlig
Reinhard Roehlig, Registered
Wisconsin Land Surveyor S-1368

OWNER'S CERTIFICATE

AS OWNERS, We hereby certify that We caused the land described on this map to be surveyed, divided and mapped as represented on this map in accordance with the Winnebago County Subdivision Ordinance.

WITNESS the hands and seals of said owners this 8th day of September, 1997.

William H. Zillges
William H. Zillges

Josephine A. Zillges
Josephine A. Zillges

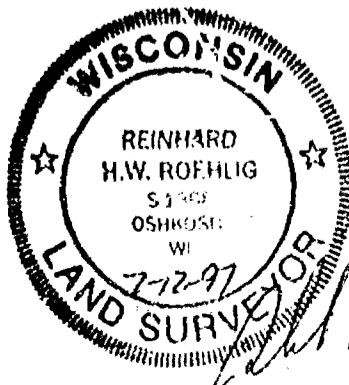

NO. 3114B

CERTIFIED SURVEY MAP NO. 3828

SHEET 3 OF 3

BEING PART OF THE N.E. 1/4 OF THE S.E. 1/4 OF SECTION 32, T17N, R17E, TOWN OF BLACK WOLF, WINNEBAGO COUNTY, WISCONSIN.

STATE OF WISCONSIN)

SS

WINNEBAGO COUNTY)

PERSONALLY came before me this 8 day of September 1997 the aforementioned William H. Zillges and Josephine A. Zillges, to me known to be the persons who executed the foregoing instrument and acknowledged the same.

GARY E. YAKES
Notary Public, Winnebago
County, State of Wisconsin

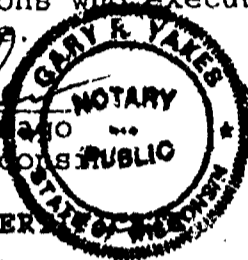

My Commission Expires is permanent

COUNTY TREASURER'S CERTIFICATE

I, Mary E. Bruizer, Deputy, being the duly elected, qualified and acting treasurer for Winnebago County, do hereby certify that in accordance with the records in my office, there are no unpaid taxes or unpaid special assessments as of September 18, 1997 on any land included in this Certified Survey Map.

Date 9/18/97

Treasurer Mary E. Bruizer, Deputy

TOWN TREASURER'S CERTIFICATE

I, D. L. Esslinger, being the duly elected, qualified and acting treasurer for the Town of Black Wolf, do hereby certify that in accordance with the records in my office, there are no unpaid taxes or unpaid special assessments as of Oct. 8, 1997 on any land included in this Certified Survey Map.

Date 10/8/97

Treasurer D. L. Esslinger

WINNEBAGO COUNTY PLANNING COMMISSION AND BLACK WOLF
TOWN BOARD CERTIFICATES OF APPROVAL

This Certified Survey Map of part of the N.E. 1/4 of the S.E. 1/4 of Section 32, T17N, R17E, in the Town of Black Wolf, Winnebago County, Wisconsin, is hereby approved.

Date 10/21/97

John A. Schiller
County Planning Commission
Representative

Date 10/13/97

Robert L. H. H. H.
Black Wolf Town Board
Representative

986395

Register's Office
Winnebago County, Wis.
Received for record this 22nd
day of Oct. A.D., 19 97
at 1:36 o'clock P.M. and
recorded in Vol. 1 of C.S.M.
on page 3828
Susan Whanghoff
Register of Deeds

THIS DOCUMENT WAS DRAFTED BY
REINHARD ROEHLIG.



NO. 3114A

CERTIFIED SURVEY MAP NO. 3827

SHEET 1 OF 4

BEING THE S.E. 1/4 OF THE N.E. 1/4 OF SECTION 32, T17N, R17E,
INCLUDING PARCELS "A" AND "B" IN CERTIFIED SURVEY MAP NO. 84
IN THE TOWN OF BLACK WOLF, WINNEBAGO COUNTY, WISCONSIN.

BEARINGS ARE REFERENCED TO THE EAST LINE OF THE N.E. 1/4 CF
SECTION 32-17-17, WHICH HAS AN ASSUMED BEARING OF SOUTH 00°04'33" EAST.
ALL DISTANCES ARE MEASURED TO THE NEAREST HUNDREDTH OF A FOOT.

② DENOTES 3/4 INCH DIAMETER IRON ROD 24 INCHES LONG SET, WEIGHING NOT LESS THAN 1.50 LBS PER LINEAL FOOT.

() DENOTES RECORD DIMENSION WHERE DIFFERENT FROM ACTUAL MEASUREMENT.

NOTE: ALL DISTANCES FROM MEANDER CORNERS TO CREEK BANKS ARE 20.0±' UNLESS OTHERWISE NOTED ON THIS MAP.

 N.E. CORNER
 SECTION 32-17-17
 (BERNTSEN MONUMENT)

--- DENOTES A MEANDER LINE.

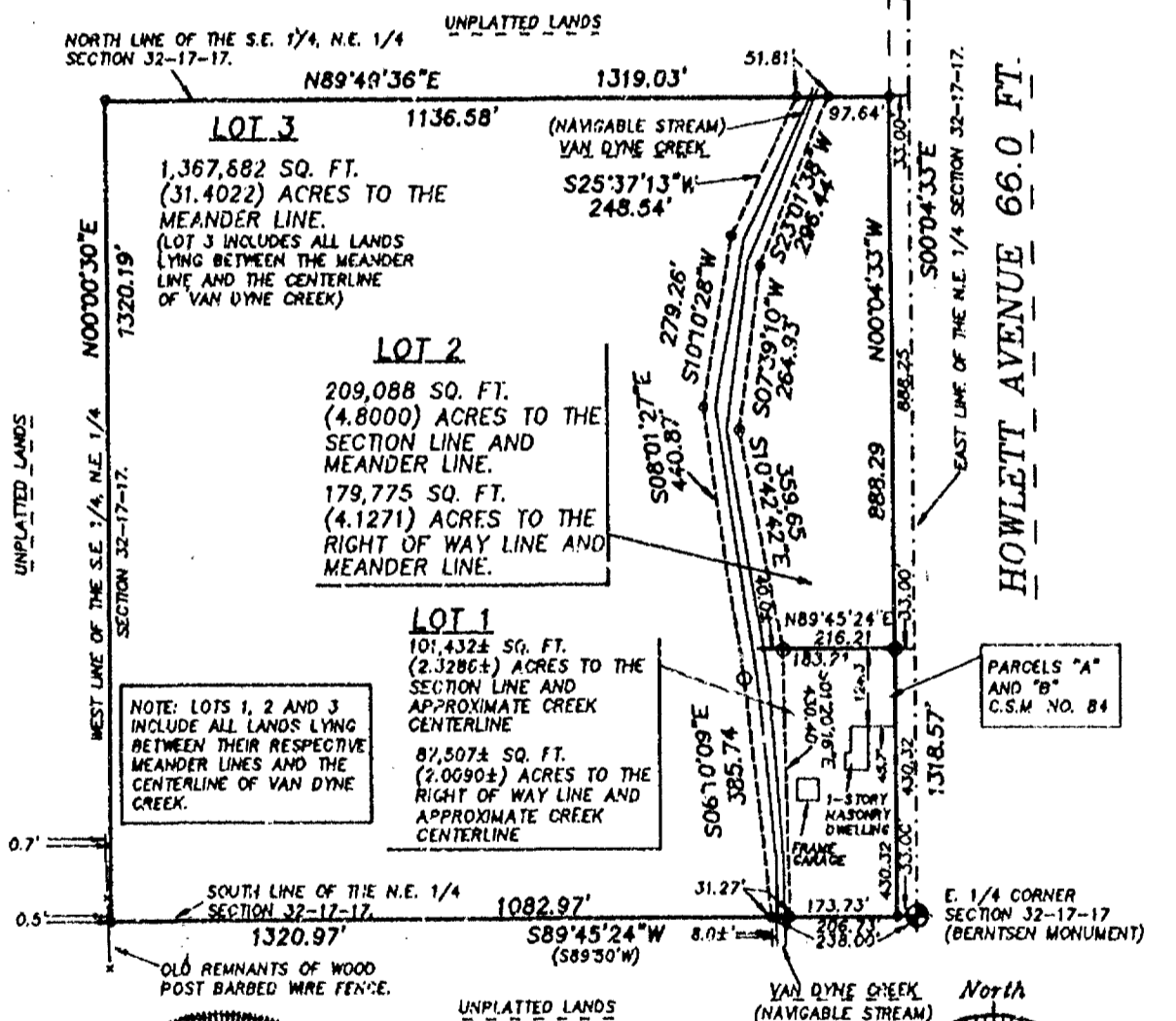

TAX PARCELS
NO. 515 & 515-1

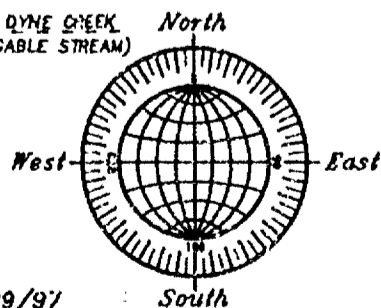

REVISED 8/29/97
MAY 21, 1997

SCALE: 1" = 300'

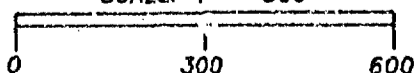

NO. 3114.4

ROEHLIG

**LAND SURVEYING
&
CONSULTING LTD.**

417 North Sawyer Street • Oshkosh WI • 54901
(414) 233-2884



NO. 3114A

CERTIFIED SURVEY MAP NO. 3827SHEET 1 OF 4

BEING THE S.E. 1/4 OF THE N.E. 1/4 OF SECTION 32, T17N, R17E,
INCLUDING PARCELS "A" AND "B" IN CERTIFIED SURVEY MAP NO. 84
IN THE TOWN OF BLACK WOLF, WINNEBAGO COUNTY, WISCONSIN.

BEARINGS ARE REFERENCED TO THE EAST LINE OF THE N.E. 1/4 OF
SECTION 32-17-17, WHICH HAS AN ASSUMED BEARING OF SOUTH 00°04'33" EAST.
ALL DISTANCES ARE MEASURED TO THE NEAREST HUNDREDTH OF A FOOT.

○ DENOTES 3/4 INCH DIAMETER IRON ROD 24 INCHES LONG SET, WEIGHING
NOT LESS THAN 1.50 LBS PER LINEAL FOOT.

() DENOTES RECORD DIMENSION WHERE DIFFERENT FROM ACTUAL
MEASUREMENT.

NOTE: ALL DISTANCES FROM MEANDER CORNERS TO CREEK BANKS ARE
20.0±' UNLESS OTHERWISE NOTED ON THIS MAP.

○ N.E. CORNER
SECTION 32-17-17
(BERNTSEN MONUMENT)

----- DENOTES A MEANDER LINE.

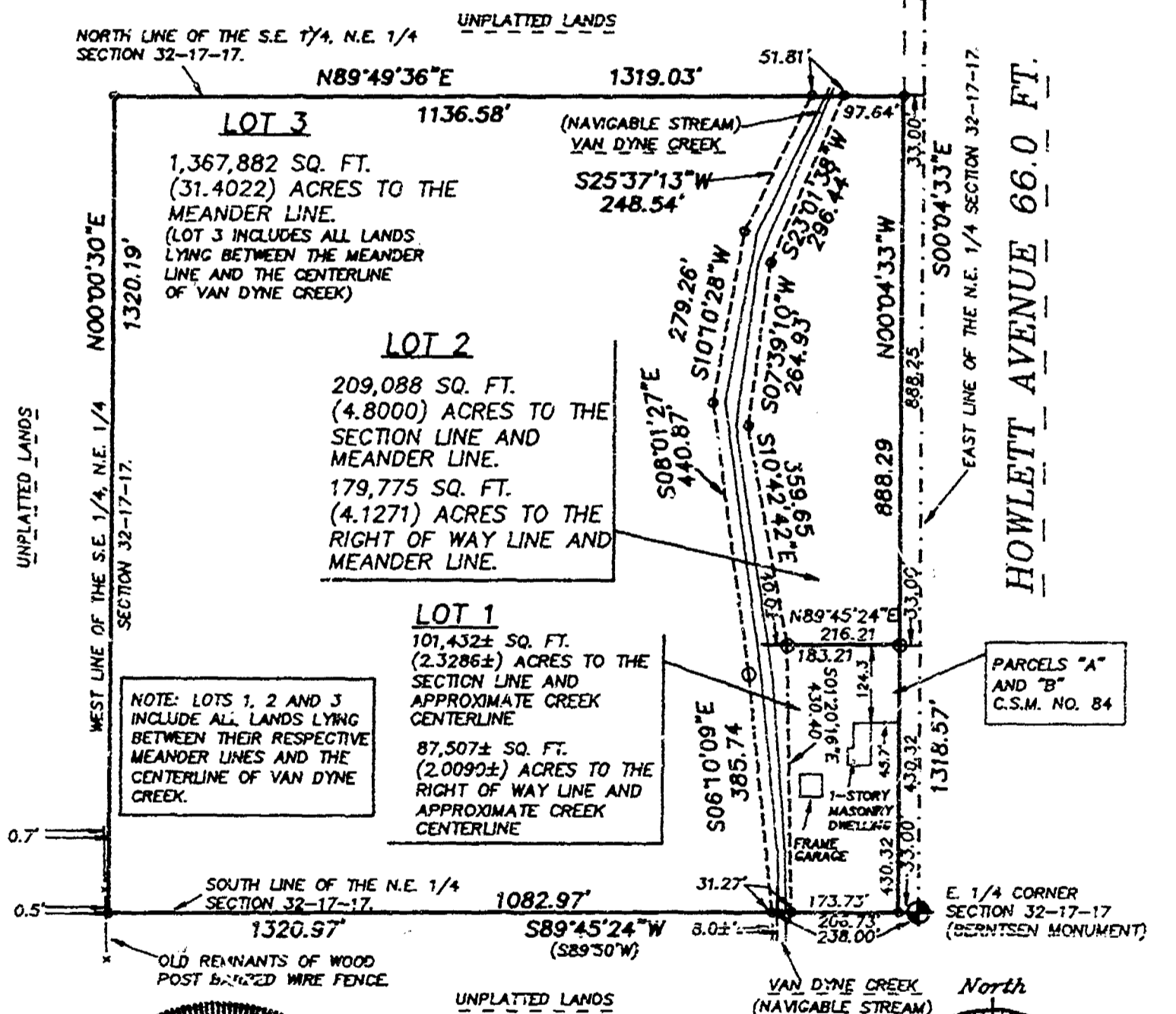

TAX PARCELS
NO. 515&515-1

REVISED 8/29/97
MAY 21, 1997

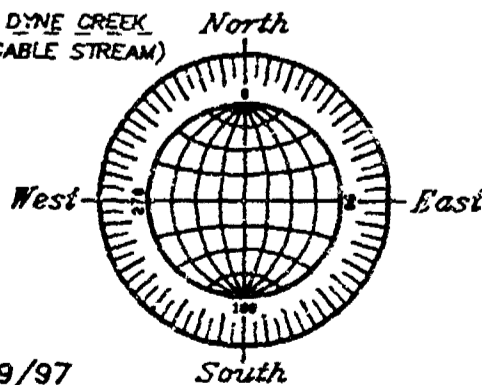

SCALE: 1" = 300'
0 300 600

NO. 3114A

ROEHLIG

LAND SURVEYING
&
CONSULTING LTD.

417 North Sawyer Street • Oshkosh WI • 54901
(414) 233-2884

NO. 3114A

CERTIFIED SURVEY MAP NO. 3827

SHEET 2 OF 4

BEING THE S.E. 1/4 OF THE N.E. 1/4 OF SECTION 32, T17N, R17E, INCLUDING PARCELS "A" AND "B" IN CERTIFIED SURVEY MAP NO. 84 IN THE TOWN OF BLACK WOLF, WINNEBAGO COUNTY, WISCONSIN.

**SURVEYOR'S CERTIFICATE
STATE OF WISCONSIN)**

:SS

WINNEBAGO COUNTY)

I, REINHARD ROEHLIG, Wisconsin Registered Land Surveyor do hereby certify;

THAT I have surveyed, divided and mapped the S.E. 1/4 of the N.E. 1/4 of Section 32, T17N, R17E, including Parcels "A" and "B" in Certified Survey Map No. 84 in the Town of Black Wolf, Winnebago County, Wisconsin, which is bounded and described as follows;

BEGINNING AT THE E. 1/4 CORNER OF SAID SECTION, THENCE SOUTH 89°45'24" WEST ALONG THE SOUTH LINE OF SAID 1/4 SECTION 1320.97 FT. TO THE S.W. CORNER OF SAID 1/4-1/4 SECTION, THENCE NORTH 00°00'30" EAST ALONG THE WEST LINE OF SAID 1/4-1/4 SECTION 1320.19 FT. TO THE N.W. CORNER OF SAID 1/4-1/4 SECTION, THENCE NORTH 89°49'36" EAST ALONG THE NORTH LINE OF SAID 1/4-1/4 SECTION 1319.03 FT. TO A POINT ON THE EAST LINE OF SAID 1/4 SECTION, THENCE SOUTH 00°04'33" EAST ALONG THE EAST LINE OF SAID 1/4 SECTION 1318.57 FT. TO THE POINT OF BEGINNING. THE EAST 33.00 FT. OF SAID PARCEL IS RESERVED FOR PUBLIC RIGHT OF WAY. SAID PARCEL IS SUBJECT TO ALL EXISTING EASEMENTS AND RESTRICTIONS OF RECORD.

THAT I have made this survey by the direction of William H. Zillges and Josephine A. Zillges and Roger Wiechman and Carol Wiechman, owners of said land.

THAT such map is a correct representation of all the exterior boundaries of the land surveyed and the land division thereof made.

THAT I have fully complied with the provisions of Chapter 236 of the Wisconsin Statutes and the Land Subdivision Ordinance of Winnebago County.

7-12-97
Date

Reinhard Roehlig
Reinhard Roehlig, Registered
Wisconsin Land Surveyor S-1368

OWNER'S CERTIFICATE

AS OWNERS, We hereby certify that We caused the land described on this map to be surveyed, divided and mapped as represented on this map in accordance with the Winnebago County Subdivision Ordinance.

WITNESS the hands and seals of said owners this 8th day of September, 1997.

William H. Zillges
William H. Zillges

Josephine A. Zillges
Josephine A. Zillges

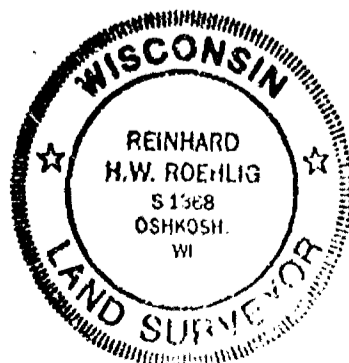

NO. 3114A

CERTIFIED SURVEY MAP NO. 3827

SHEET 3 OF 4

BEING THE S.E. 1/4 OF THE N.E. 1/4 OF SECTION 32, T17N, R17E,
INCLUDING PARCELS "A" AND "B" IN CERTIFIED SURVEY MAP NO. 84 IN THE
TOWN OF BLACK WOLF, WINNEBAGO COUNTY, WISCONSIN.

STATE OF WISCONSIN)

:SS

WINNEBAGO COUNTY)

PERSONALLY came before me this 8 day of September 1997 the
aforementioned William H. Zillges and Josephine A. Zillges, to me
known to be the persons who executed the foregoing instrument and
acknowledged the same.

[Signature]
Notary Public, Winnebago
County, State of Wisconsin

My Commission Expires is permanent

OWNER'S CERTIFICATE

AS OWNERS, We hereby certify that We caused the land described on
this map to be surveyed, divided and mapped as represented on this
map in accordance with the Winnebago County Subdivision Ordinance.

WITNESS the hands and seals of said owners this 11th
day of September, 1997.

[Signature]
Roger Wiechman

[Signature]
Carol Wiechman

STATE OF WISCONSIN)

:SS

WINNEBAGO COUNTY)

PERSONALLY came before me this 11th day of September 1997 the
aforementioned Roger Wiechman and Carol Wiechman, to me known to be
the persons who executed the foregoing instrument and acknowledged
the same.

[Signature]
Notary Public, Winnebago
County, State of Wisconsin

My Commission Expires is permanent

COUNTY TREASURER'S CERTIFICATE

I, Mary Ehrueger-Deputy, being the duly elected, qualified and
acting treasurer for Winnebago County, do hereby certify that in
accordance with the records in my office, there are no unpaid taxes
or unpaid special assessments as of September 18, 1997 on any land
included in this Certified Survey Map.

Date 9/18/97

Treasurer Mary Ehrueger-Deputy



NO. 3114A

CERTIFIED SURVEY MAP NO. 3827

SHEET 4 OF 4

BEING THE S.E. 1/4 OF THE N.E. 1/4 OF SECTION 32, T17N, R17E, INCLUDING PARCELS "A" AND "B" IN CERTIFIED SURVEY MAP NO. 84 IN THE TOWN OF BLACK WOLF, WINNEBAGO COUNTY, WISCONSIN.

TOWN TREASURER'S CERTIFICATE

I, D. L. Eshenizer, being the duly elected, qualified and acting treasurer for the Town of Black Wolf, do hereby certify that in accordance with the records in my office, there are no unpaid taxes or unpaid special assessments as of Oct. 8, 1997 on any land included in this Certified Survey Map.

Date 10/8/97

Treasurer D. L. Eshenizer

WINNEBAGO COUNTY PLANNING COMMISSION AND BLACK WOLF TOWN BOARD CERTIFICATES OF APPROVAL

This Certified Survey Map of the S.E. 1/4 of the N.E. 1/4 of Section 32, T17N, R17E, including Parcels "A" and "B" in Certified Survey Map No. 84 in the Town of Black Wolf, Winnebago County, Wisconsin, is hereby approved.

Date 10/21/97

John D. Schiller
County Planning Commission
Representative

Date 10/13/97

Robert S. Mottet
Black Wolf Town Board
Representative

THIS DOCUMENT WAS DRAFTED BY
REINHARD ROEHLIG.

986394

Register's Office
Winnebago County, Wis.
Received for record this 22nd
day of Oct A.D., 1997
at 1:36 o'clock P.M. and
recorded in Vol. 1 of CSM
on page 3827.

Susan W. Wamphrey
Register of Deeds

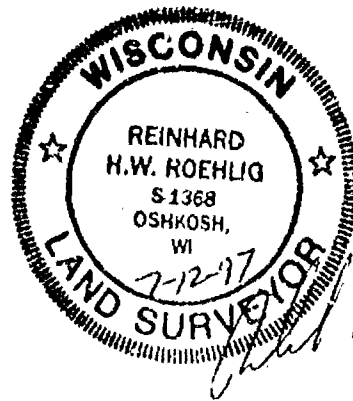

Chg
16

PLAT OF SURVEY

KNOWN AS 7262 S.T.H. 175. BEING THE SOUTH 208.71 FT. OF THE NORTH 1344.31 FT. OF THE WEST 626.14 FT. OF THE WEST 1/2 OF THE N.W. 1/4 OF SECTION 32, T17N, R17E IN THE TOWN OF BLACK WOLF, WINNEBAGO COUNTY, WISCONSIN, SAID PARCEL BEING MORE PARTICULARLY DESCRIBED AS FOLLOWS: THAT PART OF THE S.W. 1/4 AND THE N.W. 1/4 OF THE N.W. 1/4 OF SECTION 32, T17N, R17E, COMMENCING AT THE N.W. CORNER OF SAID SECTION, THENCE SOUTH 00°09'46" WEST ALONG THE WEST LINE OF THE N.W. 1/4 OF SAID SECTION 1135.60 FT. TO THE POINT OF BEGINNING OF THE PARCEL TO BE DESCRIBED, THENCE NORTH 89°49'25" EAST 626.14 FT., THENCE SOUTH 00°09'46" WEST 208.71 FT., THENCE SOUTH 89°49'25" WEST 626.14 FT. TO A POINT ON THE WEST LINE OF THE N.W. 1/4 OF SAID SECTION WHICH IS 21.90 FT. SOUTH OF THE S.W. CORNER OF THE N.W. 1/4 OF THE N.W. 1/4 OF SAID SECTION, THENCE NORTH 00°09'46" EAST ALONG THE WEST LINE OF THE N.W. 1/4 OF SAID SECTION 208.71 FT. TO THE POINT OF BEGINNING. SAID PARCEL CONTAINS 2.8426 ACRES AND IS SUBJECT TO ALL EXISTING EASEMENTS AND RESTRICTIONS OF RECORD.

FEBRUARY 23, 1998

SURVEY FOR ROBERT BEESE

NO. 3233

BEARINGS ARE REFERENCED TO THE WEST LINE OF THE N.W. 1/4 OF SECTION 32-17-17, WHICH HAS AN ASSUMED BEARING OF SOUTH 00°09'46" WEST. DISTANCES ARE MEASURED TO THE NEAREST HUNDREDTH OF A FOOT.

○ DENOTES 3/4 INCH DIAMETER IRON ROD 24 INCHES LONG SET, WEIGHING NOT LESS THAN 1.50 LBS PER LINEAL FOOT.

() DENOTES RECORDED DIMENSION.

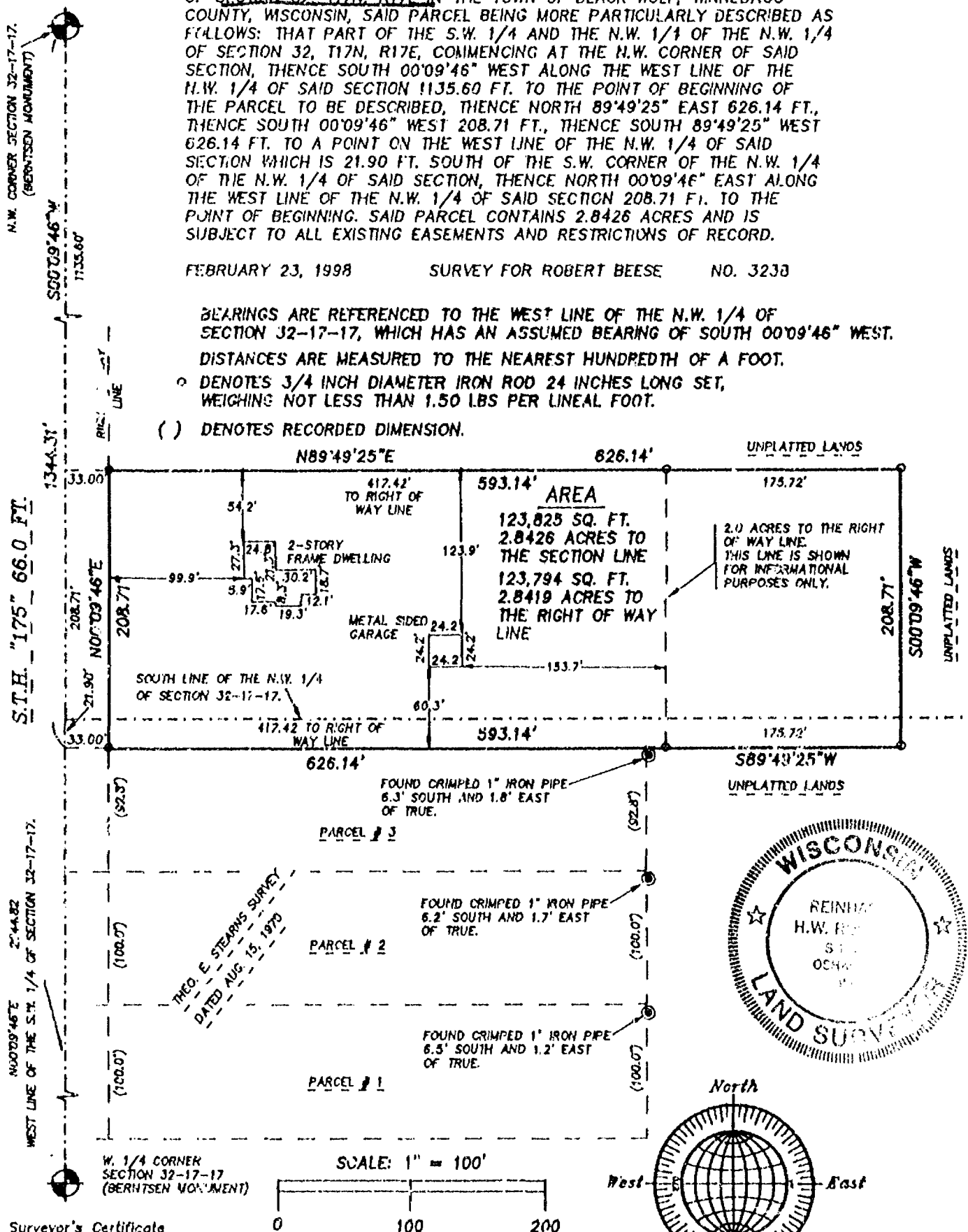

Surveyor's Certificate

I, Reinhard Roehlig, Wisconsin Registered Land Surveyor, certify that I have surveyed the above described property and that the above map is a correct representation thereof and shows the size and location of the property, its exterior boundaries, the locations and dimensions of all visible structures thereon, boundary fences, apparent easements and roadways and visible encroachments, if any.

This survey is made for the exclusive use of the present owners of the property and also those who purchase, mortgage or guarantee title thereto, within one (1) year from the date hereof.

3-9-98

Date

Reinhard Roehlig, Registered
Land Surveyor S-1358

NO. 3238

FEBRUARY 23, 1998

ROEHLIG

LAND SURVEYING
&
CONSULTING LTD.

4041 State Road 91 • Oshkosh WI • 54904
(920) 233-2684

PLAT OF SURVEY

KNOWN AS 7262 S.T.H. 175. BEING THE SOUTH 208.71 FT. OF THE NORTH 1344.31 FT. OF THE WEST 626.14 FT. OF THE WEST 1/2 OF THE N.W. 1/4 OF SECTION 32, T17N, R17E IN THE TOWN OF BLACK WOLF, WINNEBAGO COUNTY, WISCONSIN, SAID PARCEL BEING MORE PARTICULARLY DESCRIBED AS FOLLOWS: THAT PART OF THE S.W. 1/4 AND THE N.W. 1/4 OF THE N.W. 1/4 OF SECTION 32, T17N, R17E, COMMENCING AT THE N.W. CORNER OF SAID SECTION, THENCE SOUTH 00°09'46" WEST ALONG THE WEST LINE OF THE N.W. 1/4 OF SAID SECTION 1135.60 FT. TO THE POINT OF BEGINNING OF THE PARCEL TO BE DESCRIBED, THENCE NORTH 89°49'25" EAST 626.14 FT., THENCE SOUTH 00°09'46" WEST 208.71 FT., THENCE SOUTH 89°49'25" WEST 626.14 FT. TO A POINT ON THE WEST LINE OF THE N.W. 1/4 OF SAID SECTION WHICH IS 21.90 FT. SOUTH OF THE S.W. CORNER OF THE N.W. 1/4 OF THE N.W. 1/4 OF SAID SECTION, THENCE NORTH 00°09'46" EAST ALONG THE WEST LINE OF THE N.W. 1/4 OF SAID SECTION 208.71 FT. TO THE POINT OF BEGINNING. SAID PARCEL CONTAINS 2.8426 ACRES AND IS SUBJECT TO ALL EXISTING EASEMENTS AND RESTRICTIONS OF RECORD.

FEBRUARY 23, 1998

SURVEY FOR ROBERT BEESE

NO. 3238

BEARINGS ARE REFERENCED TO THE WEST LINE OF THE N.W. 1/4 OF SECTION 32-17-17, WHICH HAS AN ASSUMED BEARING OF SOUTH 00°09'46" WEST.

DISTANCES ARE MEASURED TO THE NEAREST HUNDREDTH OF A FOOT.

○ DENOTES 3/4 INCH DIAMETER IRON ROD 24 INCHES LONG SET, WEIGHING NOT LESS THAN 1.50 LBS PER LINEAL FOOT.

() DENOTES RECORDED DIMENSION.

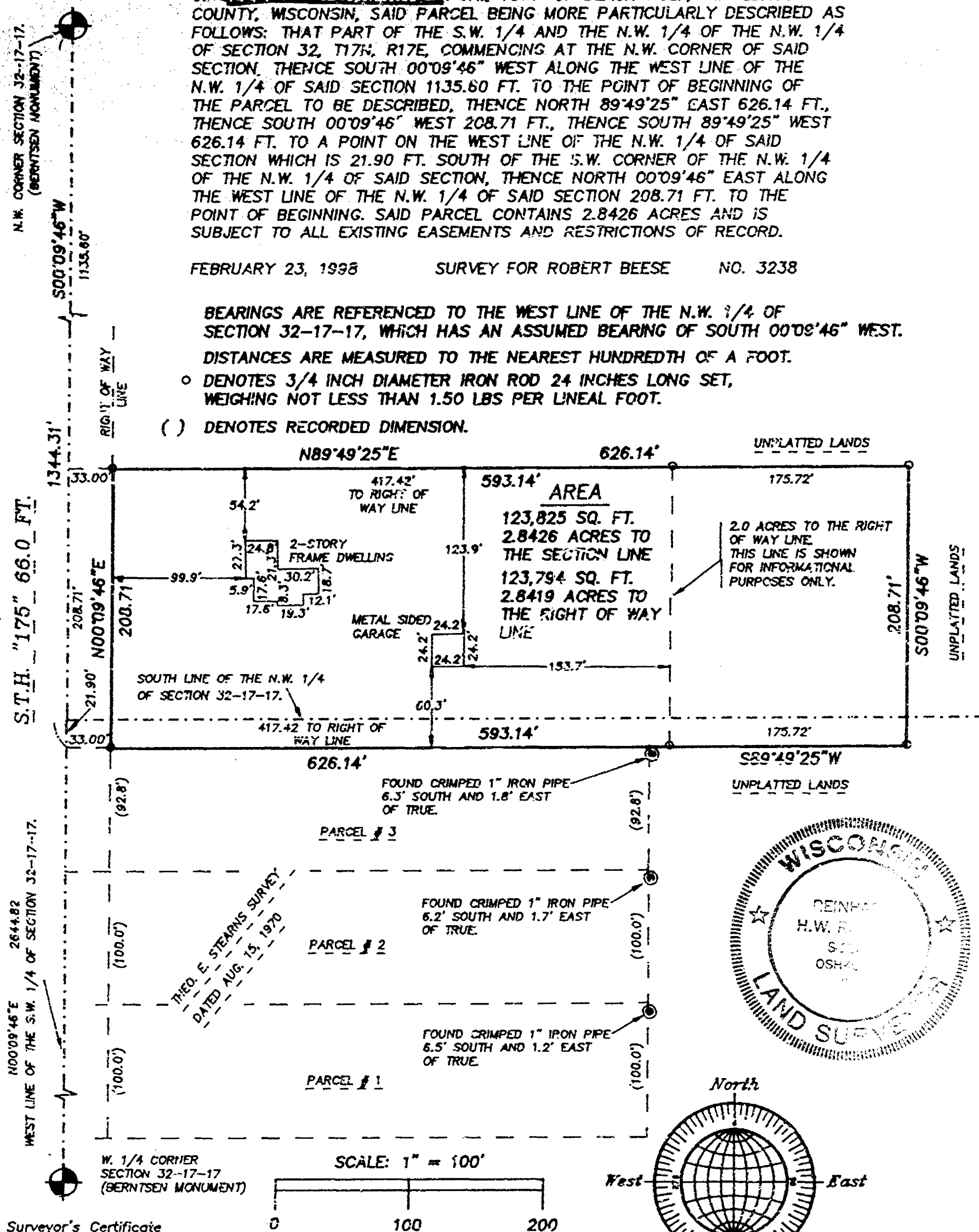

Surveyor's Certificate

I, Reinhard Roehlig, Wisconsin Registered Land Surveyor, certify that I have surveyed the above described property and that the above map is a correct representation thereof and shows the size and location of the property, its exterior boundaries, the locations and dimensions of all visible structures thereon, boundary fences, apparent easements and roadways and visible encroachments, if any.

This survey is made for the exclusive use of the present owners of the property and also those who purchase, mortgage or guarantee title thereto, within one (1) year from the date hereof.

3-9-98
Date

Reinhard Roehlig, Registered
Land Surveyor S-1368

NO. 3238

FEBRUARY 23, 1998

ROEHLIG

LAND SURVEYING
&
CONSULTING LTD.

4041 State Road 91 • Oshkosh WI • 54904
(920) 233-2884



S 32

T 17

R 17

0991.735

REGISTER'S OFFICE
WINNEBAGO COUNTY, WI
RECORDED ON

1997-12-11 12:07 PM

SUSAN WINNINGHOFF
REGISTER OF DEEDSRec. Fee: 12.00
Tran. Fee: 0.00
Number of Pages: 2Return to:
Roehlig Land Surveying
417 N. Sawyer Street
Oshkosh, WI 54901

AFFIDAVIT

RE: WINNEBAGO COUNTY CERTIFIED SURVEY MAP NO. 3827
DOCUMENT NO. 986394

I, Reinhard Roehlig, Registered Wisconsin Land Surveyor hereby
certify that:

A copy of Sheet 1 of 4 of the above captioned certified survey map
(with lot areas to the centerline of Van Dyne Creek) is attached in
order to provide additional lot area detail as requested by the
Tax Lister's office.

Reinhard Roehlig, Registered
Land Surveyor S-1368

12-10-97
Date Signed

State of Wisconsin)
199
Winnebago County)

PERSONALLY came before me this 10th day of Dec, 1997
the aforementioned Reinhard Roehlig, to me known to be the person
who executed the foregoing affidavit of correction and acknowledged
the same.

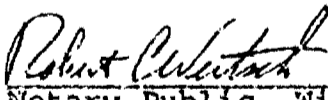
Notary Public, Winnebago
County, State of Wisconsin

My Commission: Is Permanent
~~Expires~~THIS DOCUMENT WAS DRAFTED BY
REINHARD ROEHLIG

BEING THE S.E. 1/4 OF THE N.E. 1/4 OF SECTION 32, T17N, R17E,
INCLUDING PARCELS "A" AND "B" IN CERTIFIED SURVEY MAP NO. 84 (Doc #438327)
IN THE TOWN OF BLACK WOLF, WINNEBAGO COUNTY, WISCONSIN.

BEARINGS ARE REFERENCED TO THE EAST LINE OF THE N.E. 1/4 OF
SECTION 32-17-17, WHICH HAS AN ASSUMED BEARING OF SOUTH 00°04'33" EAST.
ALL DISTANCES ARE MEASURED TO THE NEAREST HUNDREDTH OF A FOOT.

◊ DENOTES 3/4 INCH DIAMETER IRON ROD 24 INCHES LONG SET, WEIGHING
NOT LESS THAN 1.50 LBS PER LINEAL FOOT.

() DENOTES RECORD DIMENSION WHERE DIFFERENT FROM ACTUAL
MEASUREMENT.

NOTE: ALL DISTANCES FROM MEANDER CORNERS TO CREEK BANKS ARE
20.0±' UNLESS OTHERWISE NOTED ON THIS MAP.

----- DENOTES A MEANDER LINE.

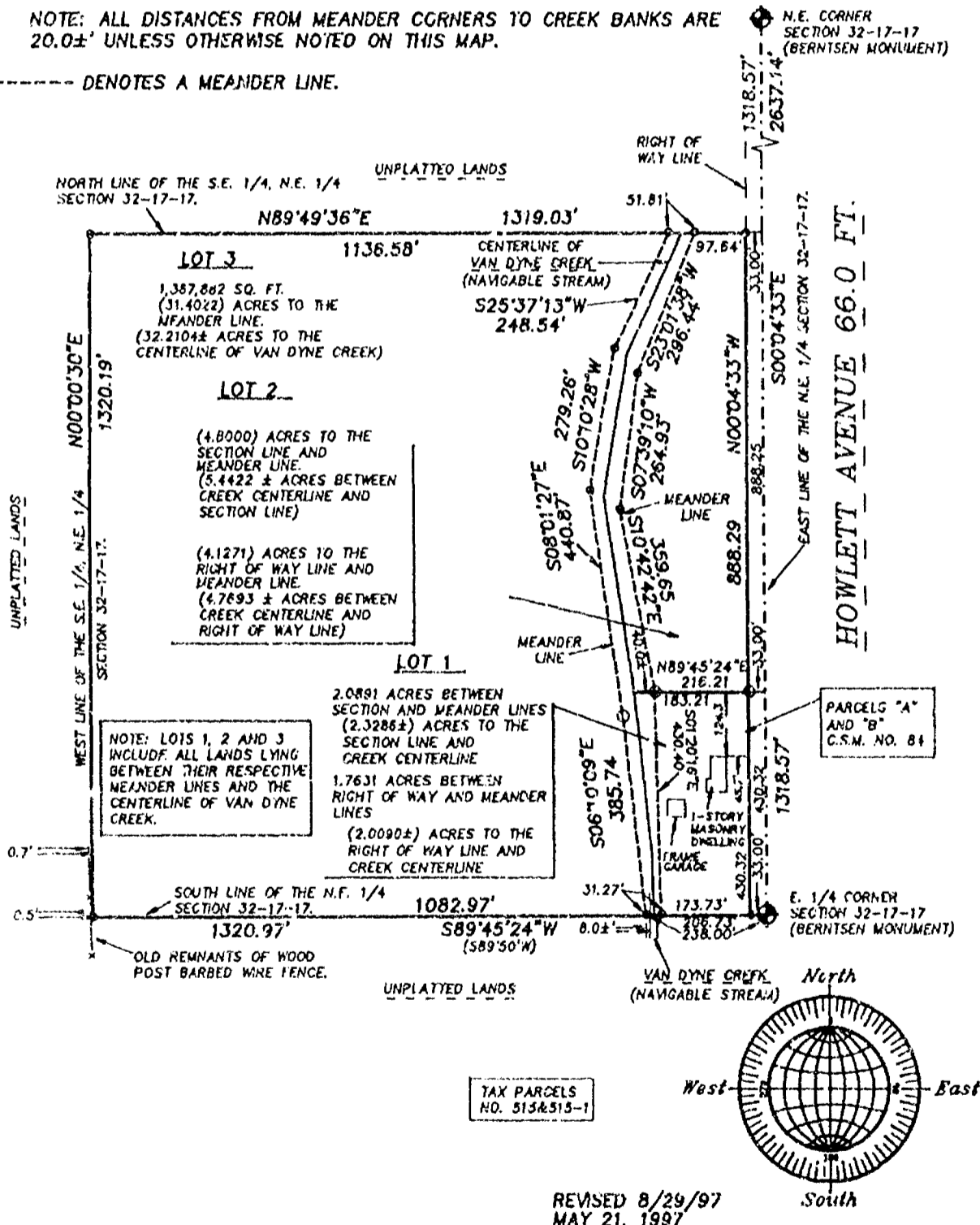

A REDIVISION OF LOT 1 IN CERTIFIED SURVEY MAP NO. 4404 LOCATED IN PARTS OF THE N.E. 1/4, N.W. 1/4, S.W. 1/4 AND S.E. 1/4 OF THE S.W. 1/4 OF SECTION 32, T17N, R17E, IN THE TOWN OF BLACK WOLF, WINNEBAGO COUNTY, WISCONSIN.

BEARINGS ARE REFERENCED TO THE WEST LINE OF THE S.W. 1/4 OF SECTION 32-17-17, WHICH HAS AN ASSUMED BEARING OF SOUTH 00°12'10" EAST.

ALL DISTANCES ARE MEASURED TO THE NEAREST HUNDREDTH OF A FOOT.

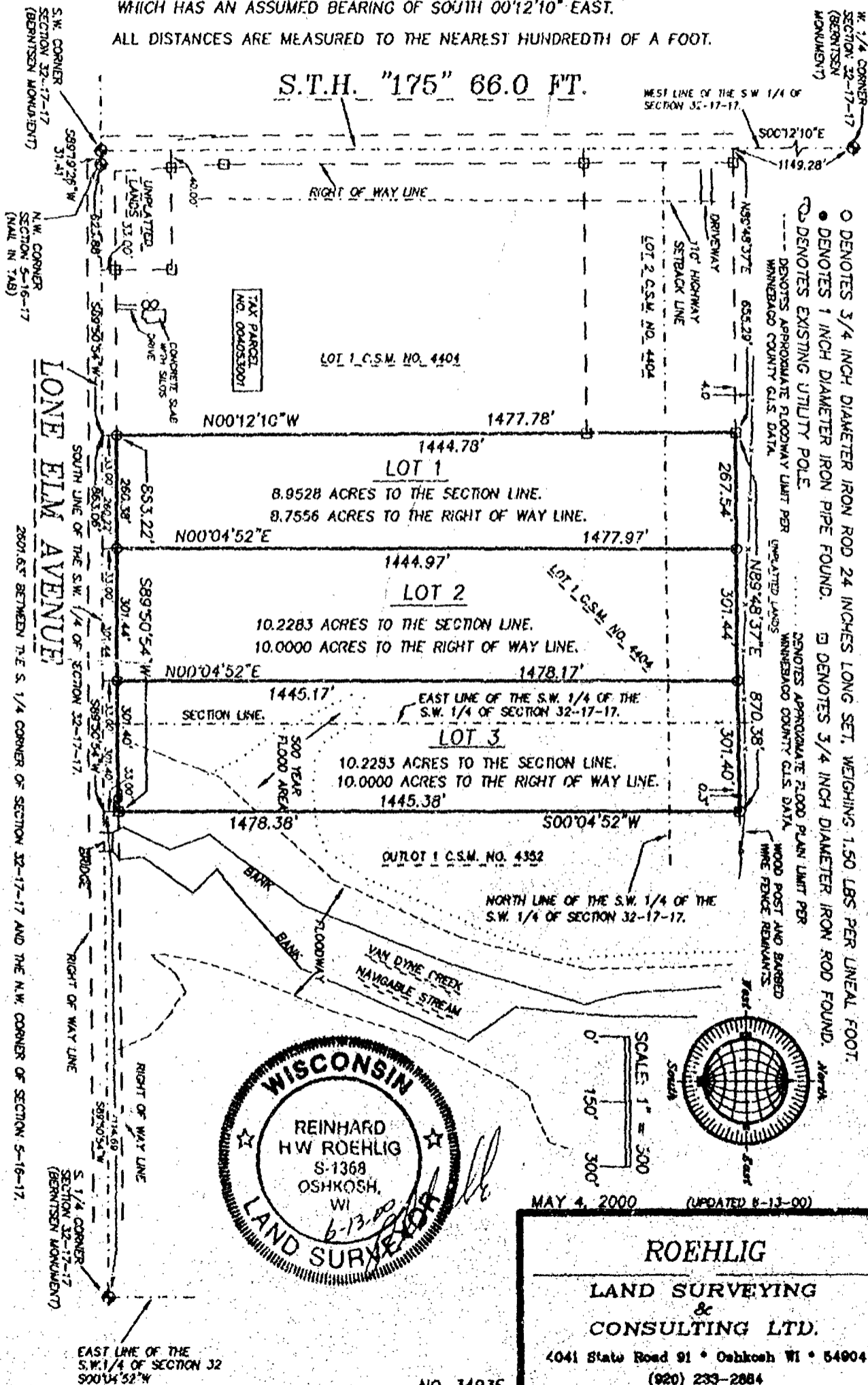

NO. 3493E

CERTIFIED SURVEY MAP NO. 4556

SHEET 2 OF 4

A REDIVISION OF LOT 1 IN CERTIFIED SURVEY MAP NO. 4404 LOCATED IN PARTS OF THE N.E. 1/4, N.W. 1/4, S.W. 1/4 AND S.E. 1/4 OF THE S.W. 1/4 OF SECTION 32, T17N, R17E, IN THE TOWN OF BLACK WOLF, WINNEBAGO COUNTY, WISCONSIN.

**SURVEYORS CERTIFICATE
STATE OF WISCONSIN)**

**:SS
WINNEBAGO COUNTY)**

I, REINHARD ROEHLIG, Wisconsin Registered Land Surveyor do hereby certify;

THAT I have surveyed, divided and mapped parts of the N.E. 1/4, N.W. 1/4, S.W. 1/4 and S.E. 1/4 of the S.W. 1/4 of Section 32, T17N, R17E, in the Town of Black Wolf, Winnebago County, Wisconsin, which is bounded and described as follows;

COMMENCING AT THE W. 1/4 CORNER OF SAID SECTION, THENCE SOUTH 00°12'10" EAST ALONG THE WEST LINE OF SAID 1/4 SECTION 1149.28 FT., THENCE NORTH 89°48'37" EAST ALONG THE NORTH LINE OF LOT 2 IN CERTIFIED SURVEY MAP NO. 4404 AFORESAID 655.29 FT. TO THE POINT OF BEGINNING OF THE PARCEL TO BE DESCRIBED, THENCE CONTINUING NORTH 89°48'37" EAST ALONG SAID LINE 870.38 FT., THENCE SOUTH 00°04'52" WEST ALONG THE EAST LINE OF LOT 1 IN SAID CERTIFIED SURVEY MAP NO. 4404 AFORESAID 1478.38 FT., THENCE SOUTH 89°50'54" WEST ALONG THE SOUTH LINE OF SAID 1/4 SECTION 863.06 FT., THENCE NORTH 00°12'10" WEST 1477.78 FT. TO THE POINT OF BEGINNING.

THAT this Certified Survey Map is contained wholly within the property described in the following recorded instrument(s): Certified Survey Map No. 4404.

THAT I have made this survey by the direction of Paul E. Fowler and Justine G. Fowler, Representatives of Black Wolf Farms Limited Partnership, a Wisconsin Limited Partnership, owner of said land.

THAT such map is a correct representation of all the exterior boundaries of the land surveyed and the land division thereof made.

THAT I have fully complied with the provisions of Chapter 236 of the Wisconsin Statutes and the Land Subdivision Ordinances of Winnebago County, and the Town of Black Wolf.

Date

6-13-00

Reinhard Roehlig
Reinhard Roehlig, Registered
Wisconsin Land Surveyor S-1368



NO. 3493E

CERTIFIED SURVEY MAP NO. 1556

SHEET 3 OF 4

A REDIVISION OF LOT 1 IN CERTIFIED SURVEY MAP NO. 4404 LOCATED IN PARTS OF THE N.E. 1/4, N.W. 1/4, S.W. 1/4 AND S.E. 1/4 OF THE S.W. 1/4 OF SECTION 32, T17N, R17E, IN THE TOWN OF BLACK WOLF, WINNEBAGO COUNTY, WISCONSIN.

OWNERS CERTIFICATE

AS REPRESENTATIVES OF BLACK WOLF FARMS LIMITED PARTNERSHIP, A WISCONSIN LIMITED PARTNERSHIP, OWNER, We hereby certify that We caused the land described on this map to be surveyed, divided and mapped as represented on this map in accordance with the Winnebago County And Town of Black Wolf Subdivision Ordinances.

WITNESS the hands and seals of said representatives this 24th day of April, 2000.

Paul E. Fowler
Paul E. Fowler (General Partner)

Justine G. Fowler
Justine G. Fowler (General Partner)

STATE OF WISCONSIN)

:SS

WINNEBAGO COUNTY)

PERSONALLY came before me this 24th day of April, 2000 the aforementioned Paul E. Fowler and Justine G. Fowler, Representatives of Black Wolf Farms Limited Partnership, a Wisconsin Limited Partnership, to me known to be the persons who executed the foregoing instrument and acknowledged the same.

[Signature]
Notary Public, Winnebago
County, State of Wisconsin

My Commission Expires Jan 14, 2003

COUNTY TREASURERS CERTIFICATE

I, Mary E. Krueger, being the duly elected, qualified and acting treasurer for Winnebago County, do hereby certify that in accordance with the records in my office, there are no unpaid taxes or unpaid special assessments as of 6/13/00 on any land included in this Certified Survey Map.

Date 6/13/00 Treasurer Mary E. Krueger

TOWN TREASURERS CERTIFICATE

I, Scott C. Altmann, being the duly elected, qualified and acting treasurer for the Town of Black Wolf, do hereby certify that in accordance with the records in my office, there are no unpaid taxes or unpaid special assessments as of 5/19/2000 on any land included in this Certified Survey Map.

Date 5/19/2000 Treasurer Scott C. Altmann

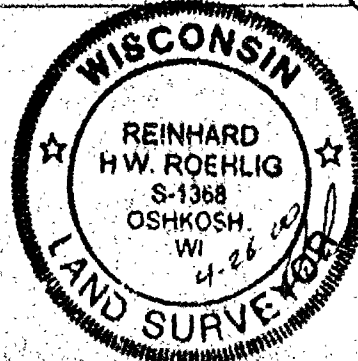

NO. 3493E

CERTIFIED SURVEY MAP NO. 4556

SHEET 4 OF 4

A REDIVISION OF LOT 1 IN CERTIFIED SURVEY MAP NO. 4404 LOCATED IN PARTS OF THE N.E. 1/4, N.W. 1/4, S.W. 1/4 AND S.E. 1/4 OF THE S.W. 1/4 OF SECTION 32, T17N, R17E, IN THE TOWN OF BLACK WOLF, WINNEBAGO COUNTY, WISCONSIN.

**WINNEBAGO COUNTY PLANNING COMMISSION AND BLACK WOLF TOWN BOARD
CERTIFICATES OF APPROVAL**

This Certified Survey Map of a redivision of Lot 1 in Certified Survey Map No. 4404 located in parts of the N.E. 1/4, N.W. 1/4, S.W. 1/4 and S.E. 1/4 of the S.W. 1/4 of Section 32, T17N, R17E, in the Town of Black Wolf, Winnebago County, Wisconsin, is hereby approved.

Date 6-21-2000

Joanne M. Shewert
County Planning Commission
Representative

Date 6-12-2000

[Signature]
Town Board Representative

THIS DOCUMENT WAS DRAFTED BY
REINHARD ROEHLIG.

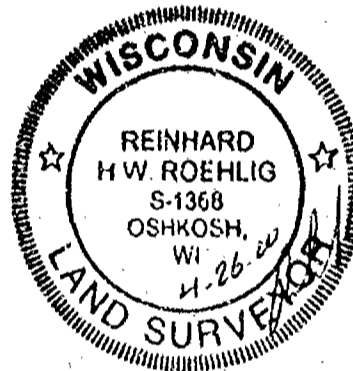

1090151
REGISTER'S OFFICE
WINNEBAGO COUNTY, WI
RECORDED ON
06-21-2000 08:49 AM
VOC 1 P. 4556
SUSAN WINNINGHOFF
REGISTER OF DEEDS
RECORDING FEE 15.00
TRANSFER FEE
OF PAGES 4
Escrow

PLAT OF SURVEY

PAGE 1 OF 1

A SURVEY OF LOT 3, CERTIFIED SURVEY MAP 4352, IN SECTION 32, TOWNSHIP 17 NORTH, RANGE 17 EAST,
TOWN OF BLACK WOLF, WINNEBAGO COUNTY, WISCONSIN.

SURVEY PREPARED FOR KAREY AND DANIELLE LUFT

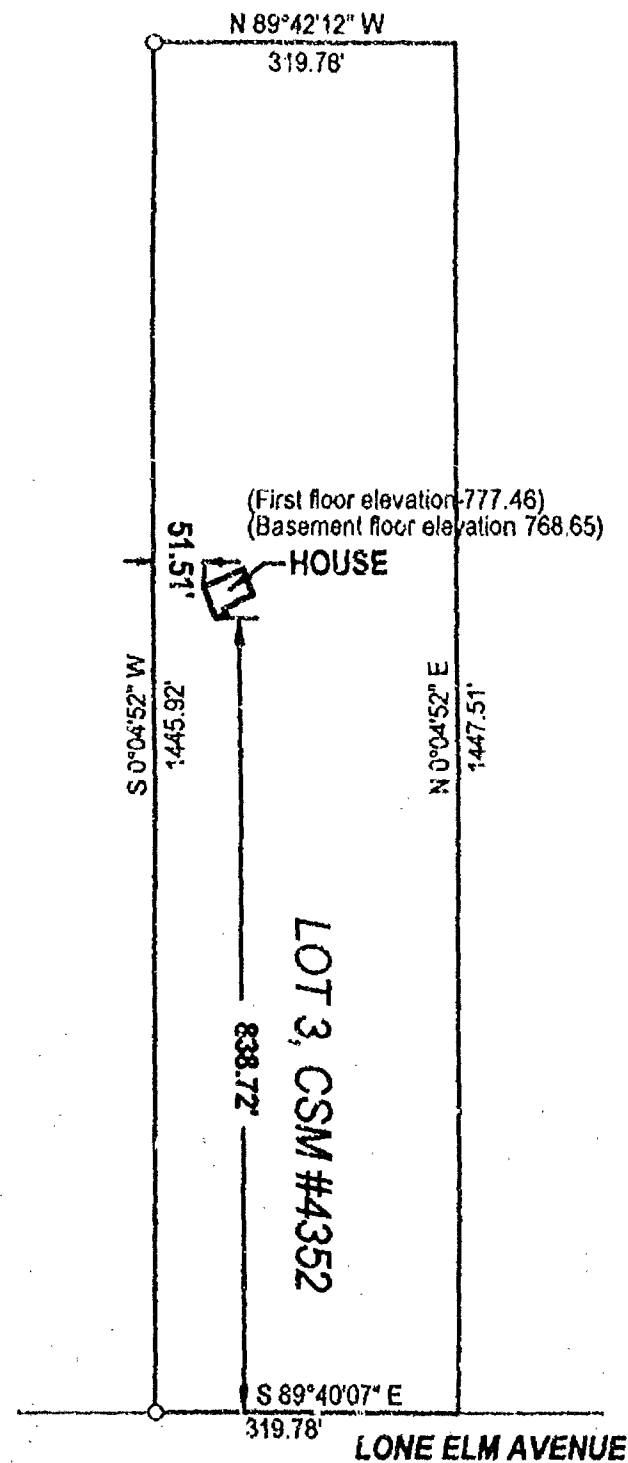

SCALE 1" = 200'

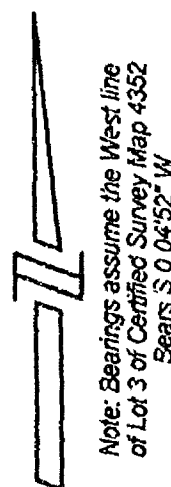

SURVEYOR'S CERTIFICATE

I, William D. Frueh, Registered Land Surveyor No. S-1926, hereby certify that I have surveyed the above described property, and that the above map is a correct representation thereof and shows the location of the house under construction in relation to its west and south boundaries.

6/1/2000
Date

William D. Frueh
William D. Frueh, Registered
Land Surveyor S-1926

LEGEND

○ 3/4" X 24" IRON REINF. BAR,
WEIGHING 1.502 LBS./FT., FOUND

Bench Mark-Chiseled square on top of northwest wall of
Lone Elm Bridge over Vandyne Creek
Elevation-780.32 (NGVD)

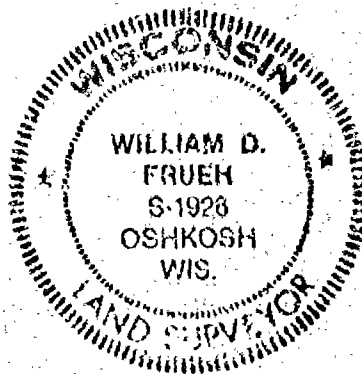

FRUEH CONSULTING SERVICES, LLC

P. O. Box 282, Oshkosh Wisconsin 54903

TELEPHONE (920) 235-0279

NO. 3466A

CERTIFIED SURVEY MAP NO. _____

SHEET 1 OF 4

PART OF THE N.W. 1/4 AND THE S.W. 1/4 OF THE N.E. 1/4 OF SECTION 32, T17N, R17E, IN THE TOWN OF BLACK WOLF, WINNEBAGO COUNTY, WISCONSIN.

BEARINGS ARE REFERENCED TO THE NORTH LINE OF THE N.E. 1/4 OF SECTION 32-17-17, WHICH HAS AN ASSUMED BEARING OF NORTH 89°53'49" EAST.

ALL DISTANCES ARE MEASURED TO THE NEAREST HUNDREDTH OF A FOOT.

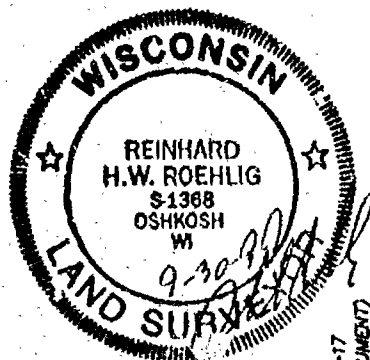
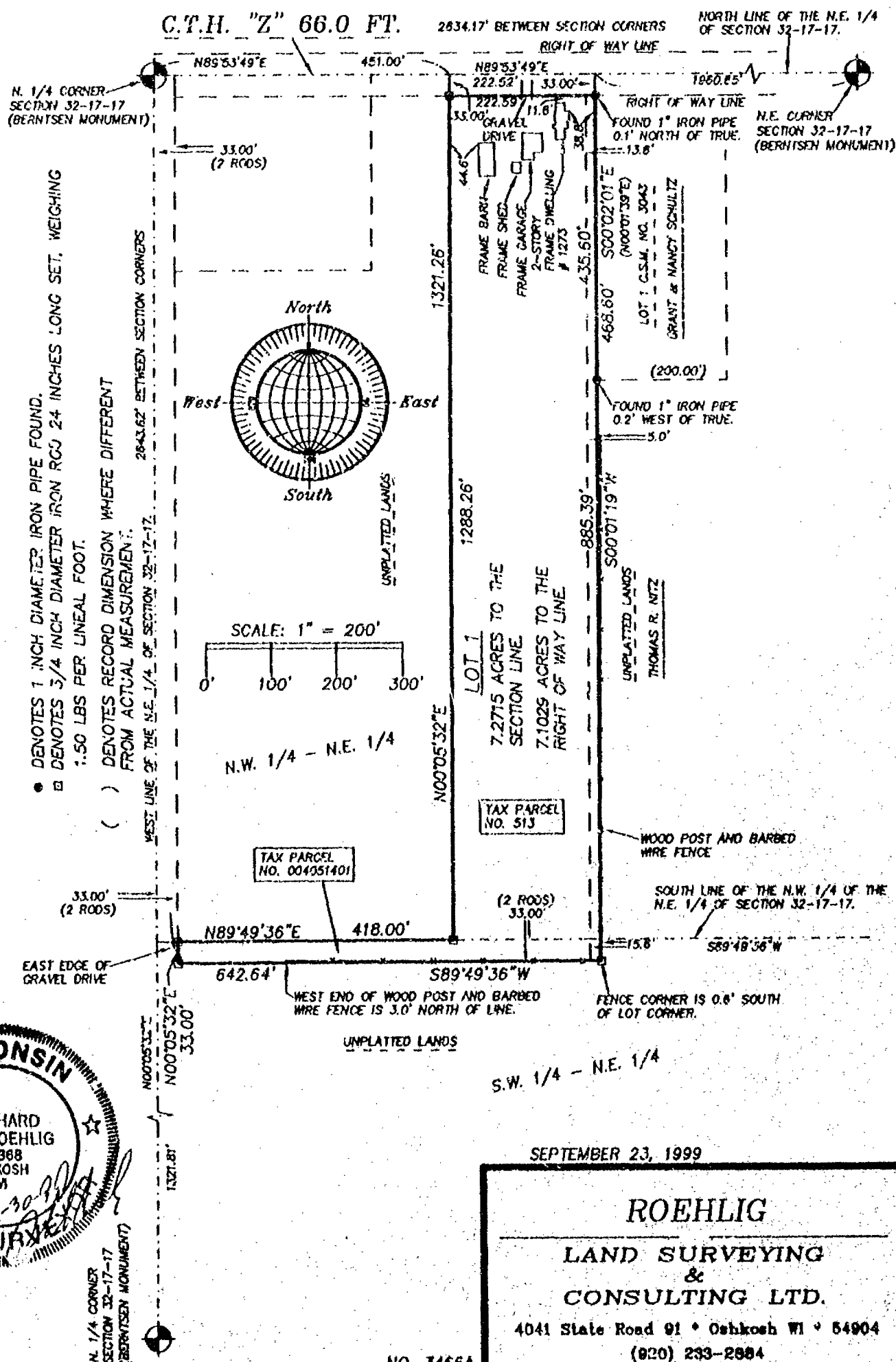

SEPTEMBER 23, 1999

ROEHLIG

**LAND SURVEYING
&
CONSULTING LTD.**

4041 State Road 91 • Oshkosh WI • 54904

(020) 233-2884

NO. 3466A

NO. 3466

SHEET 2 OF 4

CERTIFIED SURVEY MAP NO. _____

PART OF THE N.W. 1/4 AND THE S.W. 1/4 OF THE N.E. 1/4 OF SECTION 32, T17N, R17E, IN THE TOWN OF BLACK WOLF, WINNEBAGO COUNTY, WISCONSIN.

**SURVEYOR'S CERTIFICATE
STATE OF WISCONSIN)**

:SS

WINNEBAGO COUNTY)

I, REINHARD ROEHLIG, Wisconsin Registered Land Surveyor do hereby certify;

THAT I have surveyed, divided and mapped part of the N.W. 1/4 and the S.W. 1/4 of the N.E. 1/4 of Section 32, T17N, R17E, in the Town of Black Wolf, Winnebago County, Wisconsin, which is bounded and described as follows;

COMMENCING AT THE N. 1/4 CORNER OF SAID SECTION, THENCE NORTH 89°53'49" EAST ALONG THE NORTH LINE OF SAID 1/4 SECTION 451.00 FT. TO THE POINT OF BEGINNING OF THE PARCEL TO BE DESCRIBED, THENCE CONTINUING NORTH 89°53'49" EAST ALONG SAID LINE 222.52 FT., THENCE SOUTH 00°02'01" EAST ALONG THE WEST LINE OF LOT 1 IN CERTIFIED SURVEY MAP NO. 3043 AFORESAID 468.60 FT., THENCE SOUTH 00°01'19" WEST 885.39 FT., THENCE SOUTH 89°49'36" WEST 642.64 FT., THENCE NORTH 00°05'32" EAST 33.00 FT. TO A POINT ON THE SOUTH LINE OF N.W. 1/4 OF SAID 1/4 SECTION, THENCE NORTH 89°49'36" EAST ALONG SAID LINE 418.00 FT., THENCE NORTH 00°05'32" EAST 1321.26 FT. TO THE POINT OF BEGINNING.

THAT this Certified Survey Map is contained wholly within the property described in the following recorded instrument(s): Document No. 1010816, 421672, 960309 and 533133.

THAT I have made this survey by the direction of Fabian Babel, Joy Babel, and Thomas R. Nitz owners and/or interested parties in the settlement of adverse possession pertaining to said land.

THAT such map is a correct representation of all the exterior boundaries of the land surveyed and the land division thereof made.

THAT I have fully complied with the provisions of Chapter 236 of the Wisconsin Statutes and the Land Subdivision Ordinances of Winnebago County, and the Town of Black Wolf.

9-30-99
Date

Reinhard Roehlig
Reinhard Roehlig, Registered
Wisconsin Land Surveyor S-1368

OWNER'S CERTIFICATE

AS OWNERS/INTERESTED PARTIES, We hereby certify that We caused the land described on this map to be surveyed, divided and mapped as represented on this map in accordance with the Winnebago County and the Town of Black Wolf Subdivision Ordinances.

WITNESS the hands and seals of said persons this _____ day of _____, 1999.

Fabian Babel

Joy Babel

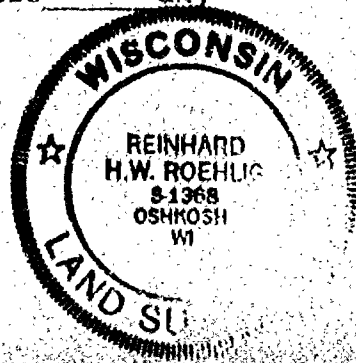

NO. 3466

SHEET 3 OF 4

CERTIFIED SURVEY MAP NO. _____

PART OF THE N.W. 1/4 AND THE S.W. 1/4 OF THE N.E. 1/4 OF SECTION 32, T17N, R17E, IN THE TOWN OF BLACK WOLF, WINNEBAGO COUNTY, WISCONSIN.

STATE OF WISCONSIN)

:SS

WINNEBAGO COUNTY)

PERSONALLY came before me this _____ day of _____ 1999 the aforementioned Fabian Babel and Joy Babel, to me known to be the persons who executed the foregoing instrument and acknowledged the same.

My Commission Expires _____

Notary Public, Winnebago
County, State of Wisconsin

OWNER'S CERTIFICATE

AS OWNER/INTERESTED PARTY, I hereby certify that I caused the land described on this map to be surveyed, divided and mapped as represented on this map in accordance with the Winnebago County and the Town of Black Wolf Subdivision Ordinances.

WITNESS the hand and seal of said person this _____ day of _____, 1999.

Thomas R. Nitz

STATE OF WISCONSIN)

:SS

WINNEBAGO COUNTY)

PERSONALLY came before me this _____ day of _____ 1999 the aforementioned Thomas R. Nitz, to me known to be the person who executed the foregoing instrument and acknowledged the same.

My Commission Expires _____

Notary Public, Winnebago
County, State of Wisconsin

COUNTY TREASURER'S CERTIFICATE

I, _____, being the duly elected, qualified and acting treasurer for Winnebago County, do hereby certify that in accordance with the records in my office, there are no unpaid taxes or unpaid special assessments as of _____ on any land included in this Certified Survey Map.

Date _____ Treasurer _____

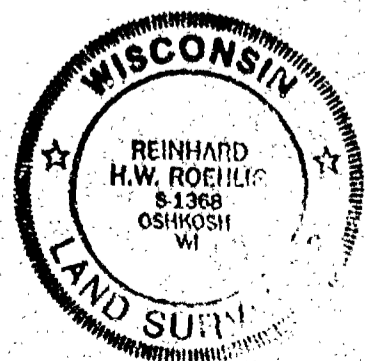

NO. 3466

CERTIFIED SURVEY MAP NO. _____

SHEET 4 OF 4

PART OF THE N.W. 1/4 AND THE S.W. 1/4 OF THE N.E. 1/4 OF SECTION 32, T17N, R17E, IN THE TOWN OF BLACK WOLF, WINNEBAGO COUNTY, WISCONSIN.

TOWN TREASURER'S CERTIFICATE

I, _____, being the duly elected, qualified and acting treasurer for the Town of Black Wolf, do hereby certify that in accordance with the records in my office, there are no unpaid taxes or unpaid special assessments as of _____ on any land included in this Certified Survey Map.

Date _____ Treasurer _____

**WINNEBAGO COUNTY PLANNING COMMISSION AND BLACK WOLF TOWN BOARD
CERTIFICATES OF APPROVAL**

This Certified Survey Map of part of the N.W. 1/4 and the S.W. 1/4 of the N.E. 1/4 of Section 32, T17N, R17E, in the Town of Black Wolf, Winnebago County, Wisconsin, is hereby approved.

Date _____

County Planning Commission
Representative

Date _____

Town Board Representative

THIS DOCUMENT WAS DRAFTED BY
REINHARD ROEHLIG.





SHEET 1 OF 4

D.O.I. APPROVAL #70-175-0184-90-C

WEST LINE OF THE S.W. 1/4 OF
SECTION 32-17-17.

NOOT2'10"K

N.W. CORNER
SECTION 5-16-17
(NAIL IN TAB)

2601.65' BETWEEN THE S. 1/4 CORNER OF SECTION 32-17-17 AND THE N.W. CORNER OF SECTION 5-16-17.

GREEN STAKE PER
FIELD LOCATION.

S. 1/4 CORNER,
SECTION 32-17-17
(BEAUVTSEN MONUMENT)

RIGHT OF WAY LINE

110

DENOTES AREA OF "NO ACCESS".

43.6654 ACRES TO THE
RIGHT OF WAY LINES.

2 ACRES TO
SECTION LINES.

LOT 7

...

NO. 0240527

1029
TAX PARCEL

EXISTING UTILITIES

IRON ROD 2.

ARE MEASURED BY

REFERENCES

10

1/4 CORNER
TION 32-17-17
NORTHEN MONUMENT)

BEARINGS ARE REFERENCED TO THE EAST LINE OF THE S.W. 1/4 OF SECTION 32-17-17.
WHICH HAS AN ASSUMED BEARING OF SOUTH 00D452 WEST.

ALL DISTANCES ARE MEASURED TO THE NEAREST HUNDREDTH OF A FOOT.

O DENOTES 3/4 INCH DIAMETER IRON ROD 24 INCHES LONG SET, WEIGHING 1.50 LBS PER LINEAL FOOT.
● DENOTES 1 INCH DIAMETER IRON PIPE FOUND. □ DENOTES 3/4 INCH DIAMETER IRON ROD FOUND.
C DENOTES EXISTING UTILITY POLE. UNPLATTED LANDS

[illegible]

DENOTES APPROXIMATE FLOODWAY LIMIT PER
WINNEBAGO COUNTY G.I.S. DATA.

DENOTES APPROXIMATE FLOODPLAIN LIMIT PER
 MINNEBAGO COUNTY G.I.S. DATA

EAST LINE OF THE S.W. 1/4 OF THE
S.W. 1/4 OF SECTION 32-17-17.

NORTH LINE OF THE S.W. 1/4 OF THE
S.W. 1/4 OF SECTION 32-17-11. _____

1445.38' S00°04'52"W 1478.38'

TAX PARCEL
NO. 004053

TAX PARCEL
NO. 0040524

SEPARATE CERTIFIED
SURVEY MAP IS BEING
PREPARED FOR THIS AREA

EAST LINE OF THE
S.W. 1/4 OF SECTION 32
S00°04'32"W

AUGUST 22, 1999

ROEHLIG

**LAND SURVEYING
&
CONSULTING LTD.**

4041 State Road 91 • Ooshkosh WI • 54904
(920) 233-2884

NO. 34938

WISCONSIN

REINHARD
H.W. ROEHLIG
91368
OSHKOSH
WI

9-9-99

LAND SURVEY

NO. 3493B

CERTIFIED SURVEY MAP NO. 4404

SHEET 2 OF 4

PARTS OF THE N.E. 1/4, N.W. 1/4, S.W. 1/4 AND S.E. 1/4 OF THE S.W. 1/4 OF SECTION 32, T17N, R17E, IN THE TOWN OF BLACK WOLF, WINNEBAGO COUNTY, WISCONSIN.

SURVEYOR'S CERTIFICATE
STATE OF WISCONSIN)
:SS
WINNEBAGO COUNTY)

I, REINHARD ROEHLIG, Wisconsin Registered Land Surveyor do hereby certify;

THAT I have surveyed, divided and mapped parts of the N.E. 1/4, N.W. 1/4, S.W. 1/4 and S.E. 1/4 of the S.W. 1/4 of Section 32, T17N, R17E, in the Town of Black Wolf, Winnebago County, Wisconsin, which is bounded and described as follows;

COMMENCING AT THE S.W. CORNER OF SAID SECTION, THENCE NORTH 00°12'10" WEST ALONG THE WEST LINE OF SAID 1/4 SECTION 165.00 FT. TO THE POINT OF BEGINNING OF THE PARCEL TO BE DESCRIBED, THENCE CONTINUING NORTH 00°12'10" WEST ALONG SAID LINE 1312.35 FT., THENCE NORTH 89°48'37" EAST 1525.67 FT., THENCE SOUTH 00°04'52" WEST 1478.38 FT. TO A POINT ON THE SOUTH LINE OF SAID 1/4 SECTION, THENCE SOUTH 89°50'54" WEST ALONG SAID LINE 1243.35 FT., THENCE NORTH 00°12'10" WEST 165.00 FT., THENCE SOUTH 89°50'54" WEST 275.00 FT. TO THE POINT OF BEGINNING.

THAT this Certified Survey Map is contained wholly within the property described in the following recorded instrument(s): Document No. 909562.

THAT I have made this survey by the direction of Paul E. Fowler and Justine G. Fowler, Representatives of Black Wolf Farms Limited Partnership, a Wisconsin Limited Partnership, owner of said land.

THAT such map is a correct representation of all the exterior boundaries of the land surveyed and the land division thereof made.

THAT I have fully complied with the provisions of Chapter 236 of the Wisconsin Statutes and the Land Subdivision Ordinances of Winnebago County, and the Town of Black Wolf.

Date

9-7-99

Reinhard Roehlig
Reinhard Roehlig, Registered
Wisconsin Land Surveyor S-1368

PARTS OF THE N.E. 1/4, N.W. 1/4, S.W. 1/4 AND S.E. 1/4 OF THE S.W. 1/4 OF SECTION 32, T17N, R17E, IN THE TOWN OF BLACK WOLF, WINNEBAGO COUNTY, WISCONSIN.

OWNER'S CERTIFICATE

AS REPRESENTATIVES OF BLACK WOLF FARMS LIMITED PARTNERSHIP, A WISCONSIN LIMITED PARTNERSHIP, OWNER, We hereby certify that We caused the land described on this map to be surveyed, divided and mapped as represented on this map in accordance with the Winnebago County And Town of Black Wolf Subdivision Ordinances.

WITNESS the hands and seals of said representatives this 14th day of October, 1999.

Paul E. Fowler
Paul E. Fowler (general Partner)

Justine G. Fowler
Justine G. Fowler (General Partner)

STATE OF WISCONSIN)

:SS

WINNEBAGO COUNTY)

PERSONALLY came before me this 14 day of October 1999 the aforementioned Paul E. Fowler and Justine G. Fowler, Representatives of Black Wolf Farms Limited Partnership, a Wisconsin Limited Partnership, to me known to be the persons who executed the foregoing instrument and acknowledged the same.

Brenda Felha
Notary Public, Winnebago
County, State of Wisconsin

My Commission Expires 1/12/03

COUNTY TREASURER'S CERTIFICATE

I, Diana M. Hellmann being the duly elected, qualified and acting treasurer for Winnebago County, do hereby certify that in accordance with the records in my office, there are no unpaid taxes or unpaid special assessments as of 11-9-99 on any land included in this Certified Survey Map.

Date 11-9-99

Treasurer Diana M. Hellmann
Deputy

TOWN TREASURER'S CERTIFICATE

I, Scott C. Altmann, being the duly elected, qualified and acting treasurer for the Town of Black Wolf, do hereby certify that in accordance with the records in my office, there are no unpaid taxes or unpaid special assessments as of 10/15/99 on any land included in this Certified Survey Map.

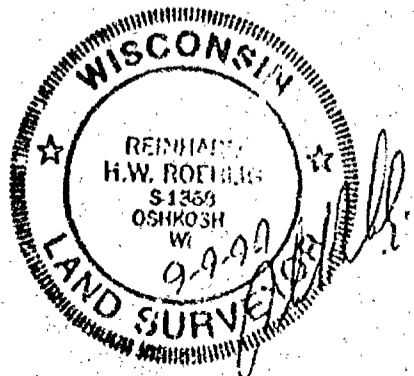
Date 10/15/99Treasurer SC Altmann

NO. 3493B

CERTIFIED SURVEY MAP NO. 4404

SHEET 4 OF 4

PARTS OF THE N.E. 1/4, N.W. 1/4, S.W. 1/4 AND S.E. 1/4 OF THE S.W. 1/4 OF SECTION 32, T17N, R17E, IN THE TOWN OF BLACK WOLF, WINNEBAGO COUNTY, WISCONSIN.

WINNEBAGO COUNTY PLANNING COMMISSION AND BLACK WOLF TOWN BOARD
CERTIFICATES OF APPROVAL

This Certified Survey Map of parts of the N.E. 1/4, N.W. 1/4, S.W. 1/4 and S.E. 1/4 of the S.W. 1/4 of Section 32, T17N, R17E, in the Town of Black Wolf, Winnebago County, Wisconsin, is hereby approved.

11-11-99
Date

Joanne M. Seibert
County Planning Commission
Representative

11-8-99
Date

[Signature]
Town Board Representative

THIS DOCUMENT WAS DRAFTED BY
REINHARD ROEHLIG.

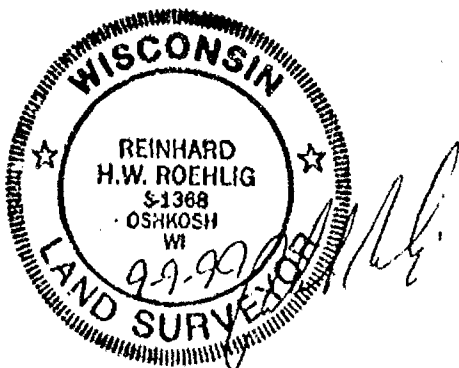

1072226
REGISTER'S OFFICE
WINNEBAGO COUNTY, WI
RECORDED ON
11-12-1999 08:10 AM
Vol. 1, p. 4404
SUSAN WINNINGSHOFF
REGISTER OF DEEDS
RECORDING FEE 16.00
TRANSFER FEE 4
OF PAGES 4

[Signature]

PART OF THE N.E. 1/4 AND THE S.E. 1/4 OF THE S.W. 1/4 OF SECTION 32, T17N, R17E, TOWN OF BLACK WOLF, WINNEBAGO COUNTY, WISCONSIN.

S.W. CORNER
SECTION 32-17-17
(BERNTSEN MONUMENT)

N.W. CORNER
SECTION 5-16-17
(NAUL IN TAB)

S.T.H. "175"

WEST LINE OF THE S.W. 1/4
OF SECTION 32 (N00°12'10"W)

OUTLOT 1 IS NOT BUILDABLE
AND MUST BE DEED RESTRICTED
TO BE CONVEYED WITH LOT 1
OF THIS MAP.

BEARINGS ARE REFERENCED TO THE EAST LINE OF THE S.W. 1/4 OF SECTION 32-17-17,
WHICH HAS AN ASSUMED BEARING OF SOUTH 00°04'52" WEST.

ALL DISTANCES ARE MEASURED TO THE NEAREST HUNDREDTH OF A FOOT.

○ DENOTES 3/4 INCH DIAMETER IRON ROD 24 INCHES LONG SET, WEIGHING
1.50 LBS PER LINEAL FOOT.

● DENOTES 1 INCH DIAMETER IRON PIPE FOUND.

⊕ DENOTES EXISTING UTILITY POLE.

⊞ DENOTES 3/4 INCH DIAMETER IRON ROD FOUND.

LOVE ELM AVENUE

2601.65' BETWEEN THE S. 1/4 CORNER OF SECTION 32-17-17 AND THE N.W. CORNER OF SECTION 5-16-17.

SOUTH LINE OF THE S.W. 1/4 OF SECTION 32-17-17

SCALE: 1" = 300'

OUTLOT 1
8.5133 ACRES
BETWEEN SECTION LINE AND MEANDER LINE.
8.5028 ACRES
BETWEEN RIGHT OF WAY LINE AND MEANDER LINE.
(OWNERSHIP EXTENDS TO
CREEK CENTERLINE)
2.6± ACRES BETWEEN
MEANDER LINE AND
CREEK CENTERLINE

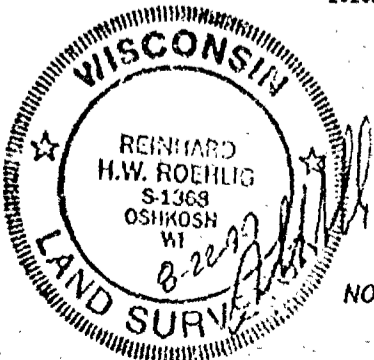
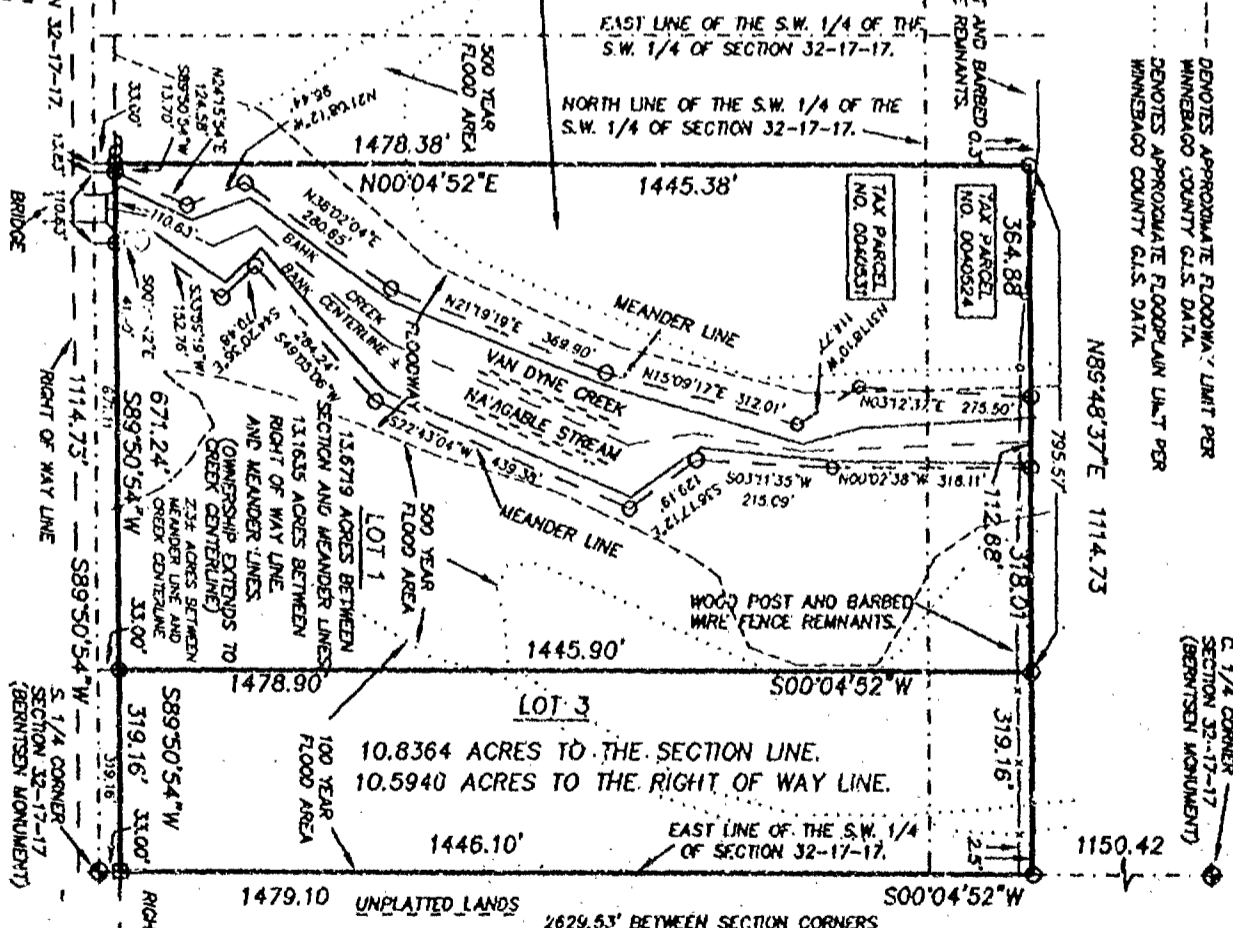
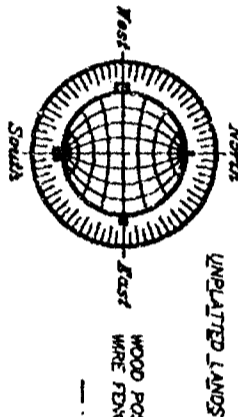

NO. 34930

AUGUST 22, 1999

ROEHLIG
LAND SURVEYING
&
CONSULTING LTD.
4041 State Road 01 • Oshkosh WI • 54904
(920) 233-2884

NO. 3493C

CERTIFIED SURVEY MAP NO. 4352

SHEET 2 OF 4

PARTS OF THE N.E. 1/4 AND THE S.E. 1/4 OF THE S.W. 1/4 OF SECTION 32, T17N, R17E, IN THE TOWN OF BLACK WOLF, WINNEBAGO COUNTY, WISCONSIN.

SURVEYOR'S CERTIFICATE
STATE OF WISCONSIN)

:SS
WINNEBAGO COUNTY)

I, REINHARD ROEHLIG, Wisconsin Registered Land Surveyor do hereby certify;

THAT I have surveyed, divided and mapped parts of the N.E. 1/4 and the S.E. 1/4 of the S.W. 1/4 of Section 32, T17N, R17E, in the Town of Black Wolf, Winnebago County, Wisconsin, which is bounded and described as follows;

COMMENCING AT THE S.1/4 CORNER OF SAID SECTION, THENCE SOUTH 89°50'54" WEST ALONG THE SOUTH LINE OF SAID 1/4 SECTION 1114.73 FT., THENCE NORTH 00°04'52" EAST 1478.38 FT., THENCE NORTH 89°48'37" EAST 1114.73 FT. TO A POINT ON THE EAST LINE OF SAID 1/4 SECTION, THENCE SOUTH 00°04'52" WEST ALONG SAID LINE 1479.10 FT. TO THE POINT OF BEGINNING.

THAT this Certified Survey Map is contained wholly within the property described in the following recorded instrument(s): Document No. 909562.

THAT I have made this survey by the direction of Paul E. Fowler and Justine G. Fowler, Representatives of Black Wolf Farms Limited Partnership, a Wisconsin Limited Partnership, owners of said land.

THAT such map is a correct representation of all the exterior boundaries of the land surveyed and the land division thereof made.

THAT I have fully complied with the provisions of Chapter 236 of the Wisconsin Statutes and the Land Subdivision Ordinances of Winnebago County, and the Town of Black Wolf.

8-22-99
Date

Reinhard Roehlig
Reinhard Roehlig, Registered
Wisconsin Land Surveyor S-1368

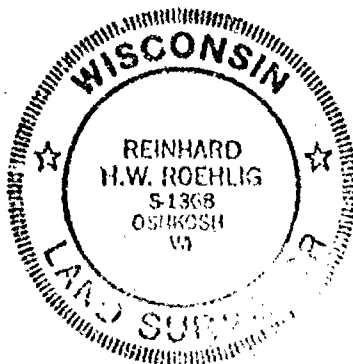

NO. 3493 C

CERTIFIED SURVEY MAP NO. 4352

SHEET 3 OF 4

PART OF THE N.E. 1/4 AND THE S.E. 1/4 OF THE S.W. 1/4 OF SECTION 32, T17N, R17E,
TOWN OF BLACK WOLF, WINNEBAGO COUNTY, WISCONSIN.

OWNER'S CERTIFICATE

AS REPRESENTATIVES OF BLACK WOLF FARMS LIMITED PARTNERSHIP, A WISCONSIN LIMITED PARTNERSHIP, OWNER, We hereby certify that We caused the land described on this map to be surveyed, divided and mapped as represented on this map in accordance with the Winnebago County And Town of Black Wolf Subdivision Ordinances.

WITNESS the hands and seals of said representatives this 29th day of July, 1999.

Paul E. Fowler
Paul E. Fowler (general Partner)

Justine G. Fowler
Justine G. Fowler (General Partner)

STATE OF WISCONSIN)

:SS

WINNEBAGO COUNTY)

PERSONALLY came before me this 29 day of July, 1999 the aforementioned Paul E. Fowler and Justine G. Fowler, Representatives of Black Wolf Farms Limited Partnership, a Wisconsin Limited Partnership, to me known to be the persons who executed the foregoing instrument and acknowledged the same.

Brenda K. Kahan
Notary Public, Winnebago
County, State of Wisconsin

My Commission Expires 1/12/03

COUNTY TREASURER'S CERTIFICATE

I, Mary K. Krueger, Deputy, being the duly elected, qualified and acting treasurer for Winnebago County, do hereby certify that in accordance with the records in my office, there are no unpaid taxes or unpaid special assessments as of 8/10/99 on any land included in this Certified Survey Map.

Date 8/10/99

Treasurer Mary K. Krueger, Deputy

TOWN TREASURER'S CERTIFICATE

I, Scott C. Altmann, being the duly elected, qualified and acting treasurer for the Town of Black Wolf, do hereby certify that in accordance with the records in my office, there are no unpaid taxes or unpaid special assessments as of 8/5/99 on any land included in this Certified Survey Map.

Date 8/5/99

Treasurer S. Altmann

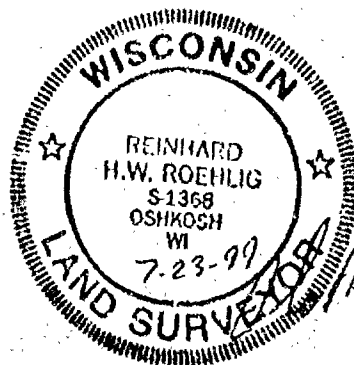

NO. 3493C

CERTIFIED SURVEY MAP NO. 4352

SHEET 4 OF 4

PARTS OF THE N.E. 1/4 AND THE S.E. 1/4 OF THE S.W. 1/4 OF SECTION 32, T17N, R17E, IN THE TOWN OF BLACK WOLF, WINNEBAGO COUNTY, WISCONSIN.

WINNEBAGO COUNTY PLANNING COMMISSION AND BLACK WOLF TOWN BOARD
CERTIFICATES OF APPROVAL

This Certified Survey Map of parts of the N.E. 1/4 and the S.E. 1/4 of the S.W. 1/4 of Section 32, T17N, R17E, in the Town of Black Wolf, Winnebago County, Wisconsin, is hereby approved.

Date

8/27/99

John C. Schaeffer
County Planning Commission
Representative

Date

8-9-99

M. J. M.
Town Board Representative

THIS DOCUMENT WAS DRAFTED BY
REINHARD ROEHLIG.

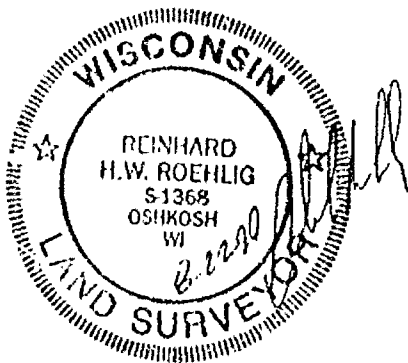

1070907
REGISTER'S OFFICE
WINNEBAGO COUNTY, WI
RECORDED ON
08-27-1999 03:19 PM
08-11-99 4352
SUSAN WINNINGHOFF
REGISTER OF DEEDS
RECORDING FEE 16.00
TRANSFER FEE
OF PAGES 4



WINNEGAGO COUNTY CERTIFIED SURVEY MAP # 4239 V L P 4239

PART OF THE NE 1/4 NW 1/4 IN SECTION 32, TOWNSHIP 17 NORTH, RANGE 17 EAST,
TOWN OF BLACK HOLE, WINNEGAGO COUNTY, WISCONSIN

The land in the Certified Survey Map is Wholly Contained Within Block # 1062191
Part of Parcel # 1004-0516

(Box Sheet 2 of 3)

Michael A. Mc...

Michael A. Mc...
January 10, 2001
Created by: M. A. Mc...

23. Subsequent to the recording of the...



Block of Deed for this map is the
North end of the NW 1/4 Section 32
which is described as follows:
N 1/2 S 1/2 E 1/2

- LOT 1 - GROSS AREA = 393,384.736 AC. OR 4,730 AC.
NET AREA = 182,854.293 AC. OR 2,232 AC.
- LOT 2 - GROSS AREA = 393,384.736 AC. OR 4,730 AC.
NET AREA = 182,854.293 AC. OR 2,232 AC.
- LOT 3 - GROSS AREA = 393,384.736 AC. OR 4,730 AC.
NET AREA = 182,854.293 AC. OR 2,232 AC.
- LOT 4 - GROSS AREA = 393,384.736 AC. OR 4,730 AC.
NET AREA = 182,854.293 AC. OR 2,232 AC.

- Existing County Maintenance
- Existing #
- Lot 3/4 & 2/4. Below existing
1,500 sq. ft. to 11
- OWNER OF RECORD
City of Black Hole Dec # 1002191

C.T.H. "Z"

N 89°51'15" E 871.43

N 1/2 S 1/2 E 1/2
N 89°51'15" E 871.43
N 1/2 S 1/2 E 1/2
N 1/2 S 1/2 E 1/2

Parcel 1004-0516

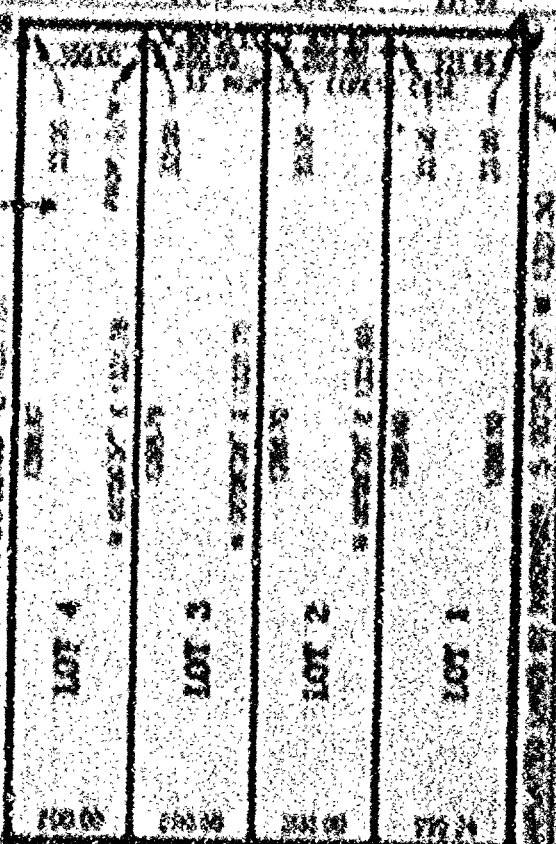

N 1/4 CORNER
S 1/2 S 1/2 E 1/2
N 1/2 S 1/2 E 1/2
N 1/2 S 1/2 E 1/2



MOE LAND SURVEYING, INC.
MICHAEL A. MOE
WISCONSIN LAND SURVEYOR
1004-0516

WINNEBAGO COUNTY CERTIFIED SURVEY MAP NO 4739 v. 1 p. 4739

PART OF THE NE1/4 SECTION 32, T17N, R17E, TOWN OF BLACK WOLF,
WINNEBAGO COUNTY, WISCONSIN

SURVEYOR'S CERTIFICATE

I, Michael A. Mor, Registered Land Surveyor, hereby certify:

That under the direction of Gary Rupert, Oshkosh, WI, I have surveyed, divided and mapped this Certified Survey Map of Part of the NE1/4NW1/4 Section 32, T17N, R17E, Town of Black Wolf, Winnebago County, Wisconsin described as follows:

Beginning at the NW Corner of said Section 12, thence $S07^{\circ} 06' 32'' W$ along the East line of the N1/4NW1/4 1321.50'; thence $S89^{\circ} 49' 19'' W$ along the South line of said "forty" 822.24'; thence $N00^{\circ} 08' 28'' E$ 1321.87'; thence $N89^{\circ} 51' 15'' E$ 821.43' to the Point of Beginning. Subject to all easements and restrictions of record.

That said Map is a correct representation of the exterior boundaries of the land surveyed,
That I have fully complied with the Provisions of Section 236.14 of the Wisconsin
Statutes, The Town of Black Wolf and The Winnebago County Subdivision Regulations
in surveying and mapping the same to the best of my knowledge and belief.

Michael A. Nease
Michael A. Nease, MD
January 29, 1991
Drafted by M. Nease

[illegible]

WINNEBAGO COUNTY CERTIFIED SURVEY MAP NO. 4739 v. 1 p. 4739

PART OF THE NE1/4NW1/4 SECTION 32, T17N, R17E, TOWN OF BLACK WOLF,
WINNEBAGO COUNTY, WISCONSIN

TREASURER'S CERTIFICATE

We hereby certify that there are no unpaid taxes or special assessments on any lots
included in this minor subdivision

S. C. Altman
Town of Black Wolf Treasurer

Diana M. Hollman 2-17-01
Winnebago County Treasurer Deputy

TOWN OF BLACK WOLF APPROVAL

THIS CERTIFIED SURVEY MAP AND LAND DIVISION IS HEREBY APPROVED BY THE BLACK WOLF
TOWN BOARD THIS 12th DAY OF FEBRUARY 2004

[Signature]

WINNEBAGO COUNTY PLANNING CERTIFICATE

This Certified Survey Map is Part of the NE1/4NW1/4 Section 32, T17N, R17E, Town of
Black Wolf, Winnebago County, Wisconsin, Gary D. and Paula J. Rupert, owners, is
hereby approved

February 27, 2004 *[Signature]*
Planning Commission Representative

OWNER'S CERTIFICATE

We, Gary D. and Paula J. Rupert, owners of said lands, hereby certify that we have
caused the land described on this Certified Survey Map to be surveyed, divided and
mapped as shown on this map

Gary D. Rupert 2-12-2004
Gary D. Rupert

Paula J. Rupert 2-12-2004
Paula J. Rupert

STATE OF WISCONSIN
WINNEBAGO COUNTY

Personally seen before me this 18th day of January 2004 the above signed Gary D. and Paula J.
Rupert, to me known to be the persons who executed the foregoing certificate and acknowledged the same

Nancy H. Russell
Notary Public, State of Wisconsin

July 18, 2004
My Commission Expires

Notary Public



NO 5718A

CONTINUED SURVEY MAP NO. 4735

3011 64

PART OF THE N.W. 1/4 OF THE N.W. 1/4 AND PART OF THE N. 1/2 OF THE S.W. 1/4 OF THE N.W. 1/4 OF SECTION 32, T17N, R15E, TOWN OF BLACK HILL, MINNEAPOLIS COUNTY, MINNESOTA.

DRAWINGS ARE REFERENCED TO THE WEST LINE OF DE. HW 1/4 OF SECTION 12-17-17, WHICH HAS AN ASSIGNED BEARING OF NORTH 02°09'46" (AS).

DISTANCES ARE MEASURED TO THE NEAREST HUNDREDTH OF A FOOT

- DENOTES 3/4" HIGH DIAMETER IRON ROD 24 INCHES LONG SET. INCLUDING NOT LESS THAN 1.00 LBS PER LINEAL FOOT.
 - DENOTES 3/4" DIAMETER IRON ROD FOUND. (UNLESS NOTED)
 - ⊖ DENOTES CRAMPED 1" IRON PIPE FOUND.
 - () DENOTES RECORDED DIMENSION.
 - △ DENOTES METAL RIGHT OF WAY POST.
 - ⊕ DENOTES UTILITY POLE.
- 

DEPT
NO

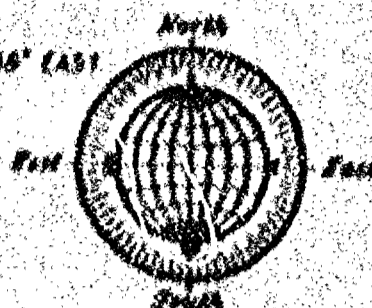

DIAGNOSTIC AREA OF
NO ACCESS

1941

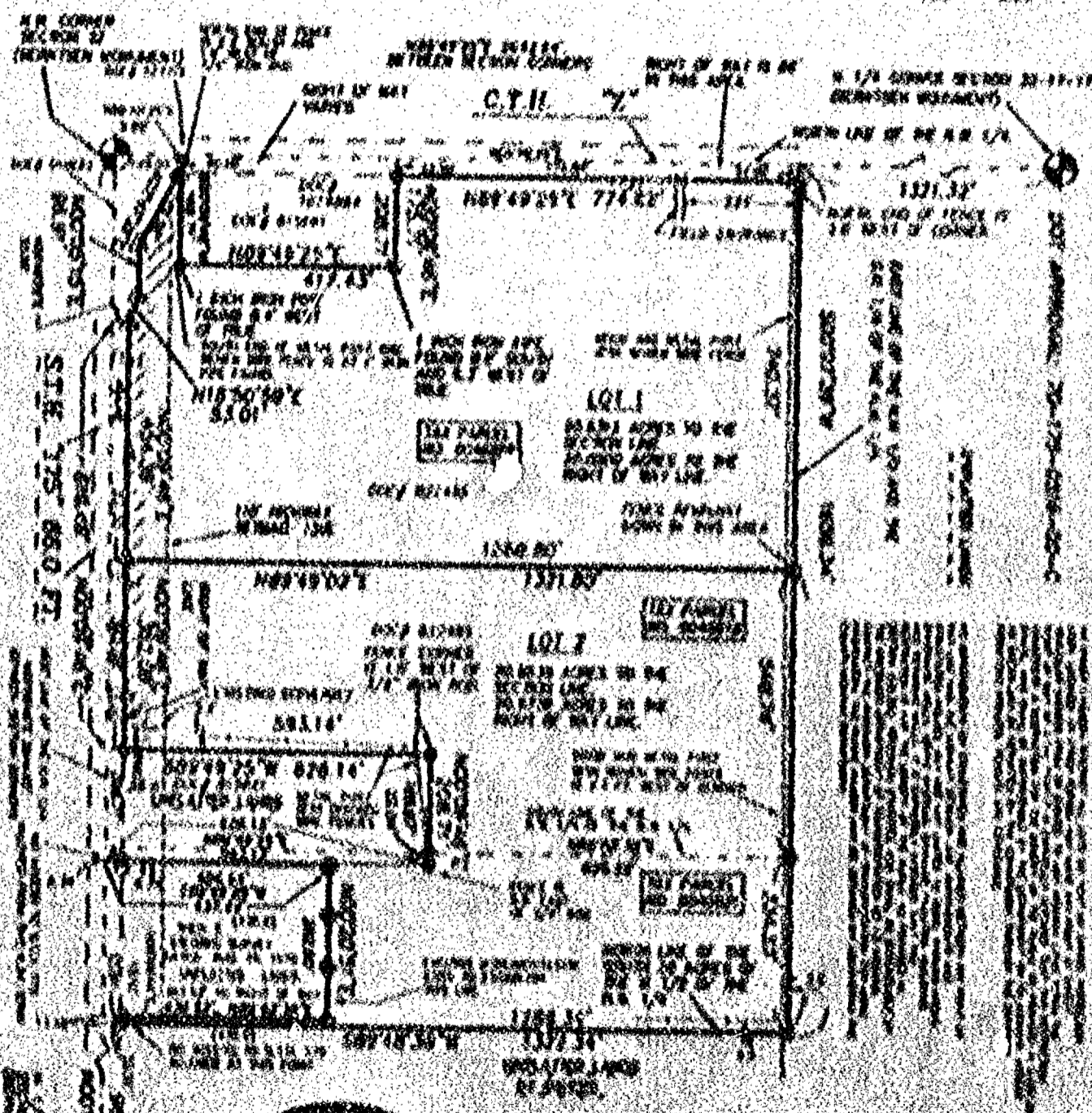

17 JULY 1954

NOBILIS

**LAND SURVEYING
&
CONSULTING LTD**

1988-1989

NOTES

NO. 3718A

CERTIFIED SURVEY MAP NO. 4235

SHEET 2 OF 2

PART OF THE N.W. 1/4 OF THE N.W. 1/4 AND PART OF THE N. 1/2 OF THE S.W. 1/4 OF THE N.W. 1/4 OF SECTION 32, T17N, R17E, IN THE TOWN OF BLACK WOLF, WINNEBAGO COUNTY, WISCONSIN.

SURVEYORS CERTIFICATE
(STATE OF WISCONSIN)

WINNEBAGO COUNTY)

I, REINHARD ROHLIG, Wisconsin Registered Land Surveyor do hereby certify:

THAT I HAVE SURVEYED, DIVIDED AND MAPPED PART OF THE N.W. 1/4 OF THE N.W. 1/4 AND PART OF THE N. 1/2 OF THE S.W. 1/4 OF THE N.W. 1/4 OF SECTION 32, T17N, R17E, TOWN OF BLACK WOLF, WINNEBAGO COUNTY, WISCONSIN, BOUNDED AND DESCRIBED AS FOLLOWS:

COMMENCING AT THE N.W. CORNER OF SAID SECTION 32, THENCE NORTH 89°49'25" EAST ALONG THE NORTH LINE OF THE N.W. 1/4 OF SAID SECTION 129.03 FT., THENCE SOUTH 00°09'46" WEST 40.00 FT. TO THE POINT OF BEGINNING OF THE PARCEL TO BE DESCRIBED, THENCE CONTINUING SOUTH 00°09'46" WEST ALONG THE WEST LINE OF LANDS DESCRIBED IN DOCUMENT NUMBERS 1074884 AND 815681 AFORESAID 168.71 FT., THENCE NORTH 89°49'25" EAST ALONG THE SOUTH LINE OF SAID LANDS 417.43 FT., THENCE NORTH 00°09'46" EAST ALONG THE EAST LINE OF SAID LANDS 208.71 FT. TO A POINT ON THE NORTH LINE OF THE N.W. 1/4 OF SAID SECTION, THENCE NORTH 89°49'25" EAST ALONG SAID NORTH LINE 174.80 FT., THENCE SOUTH 00°07'39" WEST ALONG THE EAST LINE OF THE N.W. 1/4 AND THE S.W. 1/4 OF THE N.W. 1/4 OF SAID SECTION 1656.34 FT., THENCE SOUTH 89°49'25" WEST ALONG THE NORTH LINE OF THE SOUTH 30 ACRES OF THE S.W. 1/4 OF THE N.W. 1/4 OF SAID SECTION 1322.34 FT. TO A POINT ON THE WEST LINE OF THE N.W. 1/4 OF SAID SECTION, THENCE NORTH 00°09'46" EAST ALONG SAID WEST LINE 13.10 FT., THENCE NORTH 89°49'25" EAST ALONG THE SOUTH LINE OF A TRO. E. STEAKS SURVEY DATED AUGUST 15, 1970 AFORESAID 436.52 FT., THENCE NORTH 00°20'51" EAST ALONG THE EAST LINE OF SAID SURVEY 292.80 FT. TO THE NORTHEAST CORNER OF SAID TRO. E. STEAKS SURVEY, THENCE SOUTH 89°49'25" WEST ALONG THE NORTH LINE OF SAID SURVEY 437.44 FT. TO A POINT ON THE WEST LINE OF THE NORTHWEST 1/4 OF SAID SECTION, THENCE NORTH 00°09'46" EAST ALONG SAID WEST LINE 6.14 FT. TO THE SOUTHWEST CORNER OF LANDS DESCRIBED IN DOCUMENT NUMBER 815681, THENCE NORTH 89°49'25" EAST ALONG THE SOUTH LINE OF SAID DOCUMENT NUMBER 815681 AFORESAID 626.13 FT., THENCE NORTH 00°09'46" EAST ALONG THE EAST LINE SAID LANDS 208.71 FT., THENCE SOUTH 89°49'25" WEST ALONG THE NORTH LINE OF SAID LANDS 626.14 FT. TO A POINT ON THE WEST LINE OF THE N.W. 1/4 OF SAID SECTION, THENCE NORTH 00°09'46" EAST ALONG SAID WEST LINE 816.45 FT., THENCE NORTH 89°49'25" EAST 31.00 FT. TO THE EAST LINE OF S.T.H. #175, THENCE NORTH 18°30'54" EAST ALONG SAID EAST LINE 53.01 FT., THENCE NORTH 00°09'15" EAST ALONG SAID EAST LINE 96.91 FT., THENCE NORTH 27°47'32" EAST ALONG SAID EAST LINE 149.56 FT. TO A POINT ON THE SOUTH LINE OF S.T.H. #175, THENCE NORTH 89°49'25" EAST ALONG SAID SOUTH LINE 9.96 FT. TO THE POINT OF BEGINNING.



NO. 3719A

CERTIFIED SURVEY MAP NO. 4235

SHEET 1 OF 4

PART OF THE N.W. 1/4 OF THE N.W. 1/4 AND PART OF THE N. 1/2 OF THE S.W. 1/4 OF THE N.W. 1/4 OF SECTION 22, T17N, R13E, IN THE TOWN OF BLACK WOLF, WINNEBAGO COUNTY, WISCONSIN.

THAT I have made this survey by the direction of Amy Dodson, owner of said land.

THAT such map is a correct representation of all the exterior boundaries of the land surveyed and the land division thereof made.

THAT this Certified Survey Map is contained wholly within the property described in the following recorded instrument(s): Document No. 015561, 022485.

THAT I have fully complied with the provisions of Chapter 236 of the Wisconsin Statutes and the Land Subdivision Ordinances of Winnebago County and the Town of Black Wolf.

Date 11-11-00

Richard Koehnig
Richard Koehnig, Registered
Wisconsin Land Surveyor 8-1380

OWNER'S CERTIFICATE

As owner, I hereby certify that I caused the land described on this map to be surveyed, divided and mapped as represented on this map in accordance with the Winnebago County and Town of Black Wolf Subdivision Ordinances.

WITNESS the hand and seal of said owner this 22 day of November, 2000.

STATE OF WISCONSIN)

188

WINNEBAGO COUNTY)

PERSONALLY came before me this 11 day of Nov, 2000 the aforementioned Amy Dodson, to me known to be the person who executed the foregoing instrument and acknowledged the same.

Mark E. Huber
Notary Public, Winnebago
County, State of Wisconsin

My Commission Expires 2 May 2004

COUNTY TREASURER'S CERTIFICATE

I, Diana M. Hollman, being the duly elected, qualified and acting Treasurer for Winnebago County, do hereby certify that in accordance with the records in my office, there are no unpaid taxes or delinquent special assessments as of 1-16-01 on any land included in this Certified Survey Map.

Date 1-16-01

Treasurer Diana M. Hollman
Deputy



NO. 3718A

CERTIFIED SURVEY MAP NO. 4235

SHEET 1 OF 4

PART OF THE N.W. 1/4 OF THE N.W. 1/4 AND PART OF THE N. 1/2 OF THE S.W. 1/4 OF THE N.W. 1/4 OF SECTION 32, T12N, R12E, IN THE TOWN OF BLACK WOLF, WINNEBAGO COUNTY, WISCONSIN.

TOWN OF BLACK WOLF TREASURER'S CERTIFICATE

I, Scott C. Altmann, being the duly elected, qualified and acting treasurer for the town of Black Wolf, do hereby certify that in accordance with the records in my office, there are no unpaid taxes or delinquent special assessments as of 12/4/2000 on any land included in this Certified Survey Map.

Date 12/4/2000

Treasurer Scott C. Altmann

**WINNEBAGO COUNTY PLANNING COMMISSION
AND TOWN BOARD CERTIFICATES OF APPROVAL**

THIS CERTIFIED SURVEY MAP OF PART OF THE N.W. 1/4 OF THE N.W. 1/4 AND PART OF THE N. 1/2 OF THE S.W. 1/4 OF THE N.W. 1/4 OF SECTION 32, T12N, R12E, TOWN OF BLACK WOLF, WINNEBAGO COUNTY, WISCONSIN IS HEREBY APPROVED.

Date 01/21/01

James M. Duval
County Planning Commission
Representative

Date 12/18/2000
02/12/2001

Black Wolf Town Board Chairman
of Representative

THIS DOCUMENT WAS DRAFTED BY
REINHARD ROEBLIG.

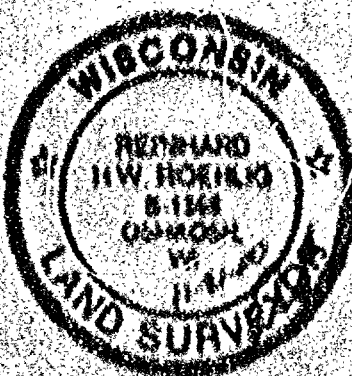

RECEIVED
TOWN OF BLACK WOLF
JAN 11 2001
CLERK



WINNEBAGO COUNTY CERTIFIED SURVEY MAP # 4737 V L P 4737

PART OF THE NE 1/4 NE 1/4 AND THE N 1/2 NE 1/4 NW 1/4 SECTION 22, TOWNSHIP 17 NORTH, RANGE 17 EAST, TOWN OF BLACK HOLE, WINNEBAGO COUNTY, WISCONSIN.

(See Sheet 2 of 3)

Michael A. Moer

Michael A. Moer, PLS, 2006
Surveyed 22, 2007
Created by S.C. Parker



Point of Beginning for this map is the North side of the NW 1/4 Section 22 which is surveyed to begin N 89°51'15" E

LOT 3 - GROSS AREA = 248,872.872 AC OR 12.041 AC
NET AREA = 248,872.872 AC OR 12.041 AC
LOT 4 - GROSS AREA = 248,872.872 AC OR 12.041 AC
NET AREA = 248,872.872 AC OR 12.041 AC

65' Easement from Centerline of E.H.

Existing County Roadway

Existing R

Set 3/4" = 20' Ratio of map
1.00 inch = 60 ft

OWNER OF RECORD
Copy Report Doc # 1001191

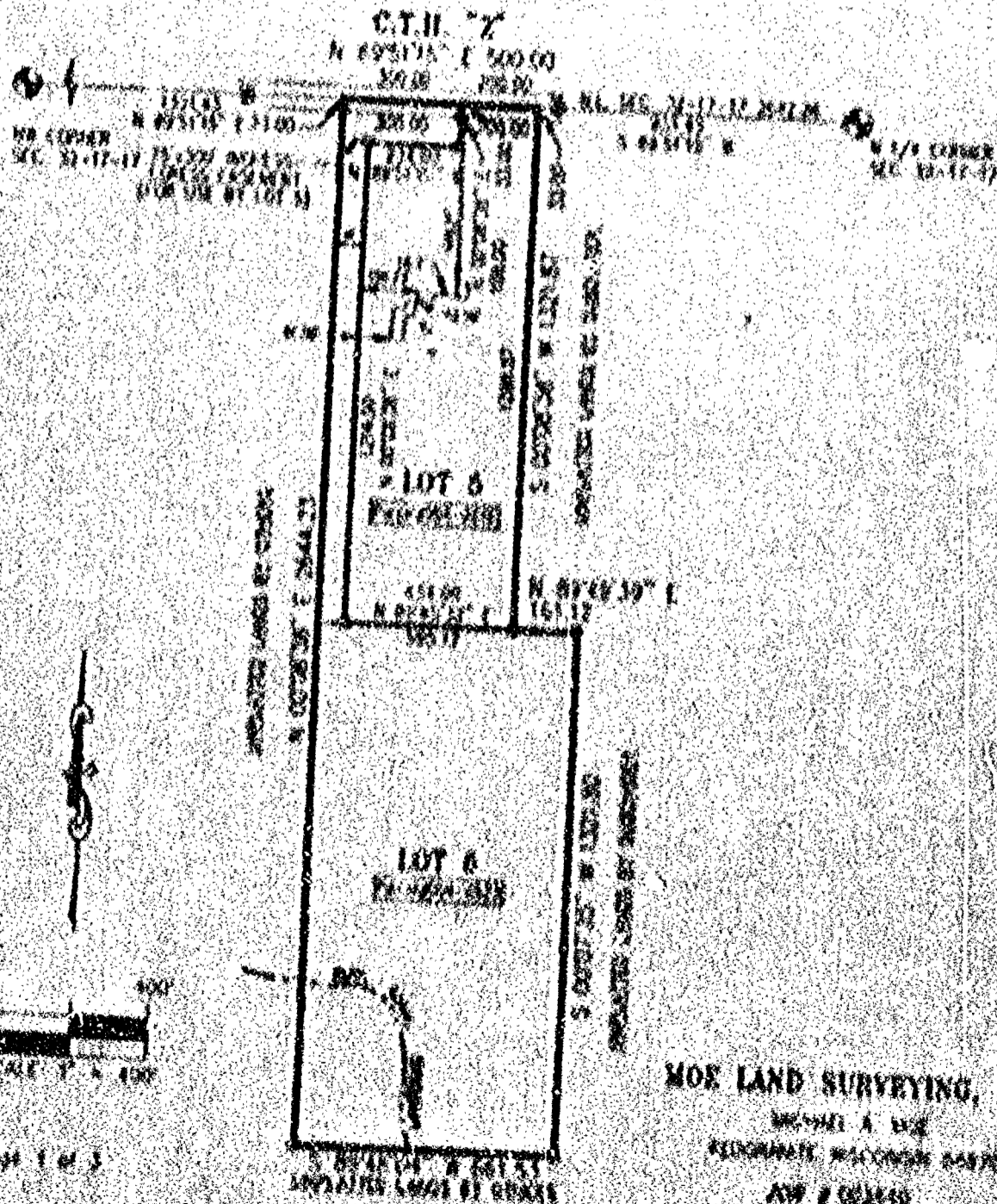

MOER LAND SURVEYING, INC.
MICHAEL A. MOER
KEDONAH, WISCONSIN 54849
AW # 000000

WINNEBAGO COUNTY CERTIFIED SURVEY MAP NO. 4237 V. 1, P. 4737

PART OF THE NE $\frac{1}{4}$ NW $\frac{1}{4}$ AND THE W $\frac{1}{2}$ SE $\frac{1}{4}$ NW $\frac{1}{4}$ SECTION 32, T17N, R17E,
TOWN OF BLACK WOLF, WINNEBAGO COUNTY, WISCONSIN

SURVEYOR'S CERTIFICATE

I, Michael A. Mac, Registered Land Surveyor, hereby certify

That under the direction of Gary Rupert, Ordway, Wis., I have surveyed, divided and mapped this Certified Survey Map of Part of the NE $\frac{1}{4}$ NW $\frac{1}{4}$ and the W $\frac{1}{2}$ SE $\frac{1}{4}$ NW $\frac{1}{4}$ Section 32, T17N, R17E, Town of Black Wolf, Winnebago County, Wisconsin described as follows:

Commencing at the N $\frac{1}{2}$ Corner of said Section 32, thence S89° 51' 55" W along the North line of the NW $\frac{1}{4}$ 821.43' to the Point of Beginning, thence S00° 06' 38" W 1321.87' to a point on the South line of the NE $\frac{1}{4}$ NW $\frac{1}{4}$, thence N89° 49' 19" E along said line 161.12', thence S02° 07' 15" W 1321.80', thence S89° 48' 04" W along the South line of the NW $\frac{1}{4}$ 661.51' to the SW Corner of the SE $\frac{1}{4}$ NW $\frac{1}{4}$, thence N00° 08' 38" E along the West lines of the SE $\frac{1}{4}$ NW $\frac{1}{4}$ and NE $\frac{1}{4}$ NW $\frac{1}{4}$ 2644.23', thence N89° 51' 15" E along the North line of the NW $\frac{1}{4}$ 500.00' to the Point of Beginning. Subject to all easements and restrictions of record.

That said Map is a correct representation of the exterior boundaries of the land surveyed.
That I have fully complied with the Provisions of Section 236.34 of the Wisconsin Statutes, The Town of Black Wolf and The Winnebago County Subdivision Regulations in surveying and mapping the same to the best of my knowledge and belief.

Michael A. Mac

Michael A. Mac, RLS 1941
January 26, 1941
Drafted by M. Mac

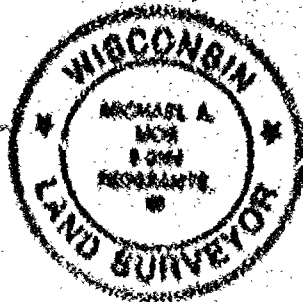

WINNEBAGO COUNTY CERTIFIED SURVEY MAP NO 9737 v. 1 p. 9737

PART OF THE NE1/4NW1/4 AND THE W1/2SW1/4 SECTION 12, T17N, R17E,
TOWN OF BLACK WOLF, WINNEBAGO COUNTY, WISCONSIN

TREASURER'S CERTIFICATE

We hereby certify that there are no unpaid taxes or special assessments or any loans
included in this minor subdivision

R. Altman
Town of Black Wolf Treasurer

James M. Hillman
Winnebago County Treasurer Deputy

2.17.01

TOWN OF BLACK WOLF APPROVAL

THIS CERTIFIED SURVEY MAP AND LAND THEREIN IS HEREBY APPROVED BY THE BLACK WOLF
TOWN BOARD FOR 12th MAY 19th 2004

[Signature]
Town Chairman

WINNEBAGO COUNTY PLANNING CERTIFICATE

This Certified Survey Map is Part of the NE1/4NW1/4 and the W1/2SW1/4, Section 12,
T17N, R17E, Town of Black Wolf, Winnebago County, Wisconsin, Gary D. and Paula J.
Rupert, owners, is hereby approved

January 21, 2004
Date

James M. Hillman
Planning Commission Representative

OWNER'S CERTIFICATE

We, Gary D. and Paula J. Rupert, owners of said lands, hereby certify that we have
caused the land described on this Certified Survey Map to be surveyed, divided and
mapped as shown on this map

Gary Rupert
Gary D. Rupert

2-1-02 2004

Paula Rupert
Paula J. Rupert

2-1-02 2004

STATE OF WISCONSIN)
WINNEBAGO COUNTY) ss

Personally came before me this 27th day of January, 2004 the above named Gary D. and Paula J.
Rupert, to me known to be the persons who executed the foregoing and whom I well know and acknowledged the same.

David R. Russell
Notary Public, State of Wisconsin

July 18, 2004
My commission expires

Sheet 1 of 1

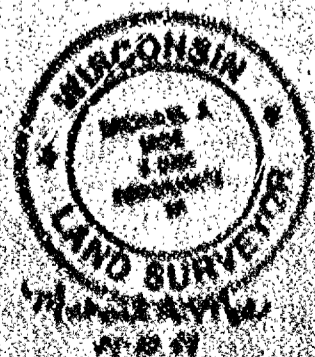

1 1 1 9 2 3 0

RECEIVED 1 OCT 1961

U.S. AIR FORCE

HEADQUARTERS

U.S. AIR FORCE

WASHINGTON, D.C.

10-10-61

10-10-61

10-10-61

10-10-61

10-10-61

10-10-61

10-10-61

10-10-61

10-10-61

10-10-61

10-10-61

10-10-61

10-10-61

10-10-61

10-10-61

10-10-61

10-10-61

10-10-61

10-10-61

10-10-61

10-10-61

10-10-61

10-10-61

10-10-61

ASC

NO. 34930

CERTIFIED SURVEY MAP NO. 44686

SHEET 1 OF 1

ALL OF LOT 1 IN CERTIFIED SURVEY MAP NO. 4558 AND PART OF LOT 1 IN CERTIFIED SURVEY MAP NO. 4404, LOCATED IN PART OF THE S.W. 1/4 AND THE S.W. 1/4 OF THE S.W. 1/4 OF SECTION 32, T12N, R12E, IN THE TOWN OF TRACK WOLF, WINNEBAGO COUNTY, WISCONSIN.

BEARINGS ARE REFERENCED TO THE WEST LINE OF THE S.W. 1/4 OF SECTION 32-17-12, WHICH HAS AN ASSUMED BEARING OF SOUTH 00°10' EAST.

ALL DISTANCES ARE MEASURED TO THE NEAREST HUNDREDTH OF A FOOT.

S.T.H. "175" 88.0 FT.

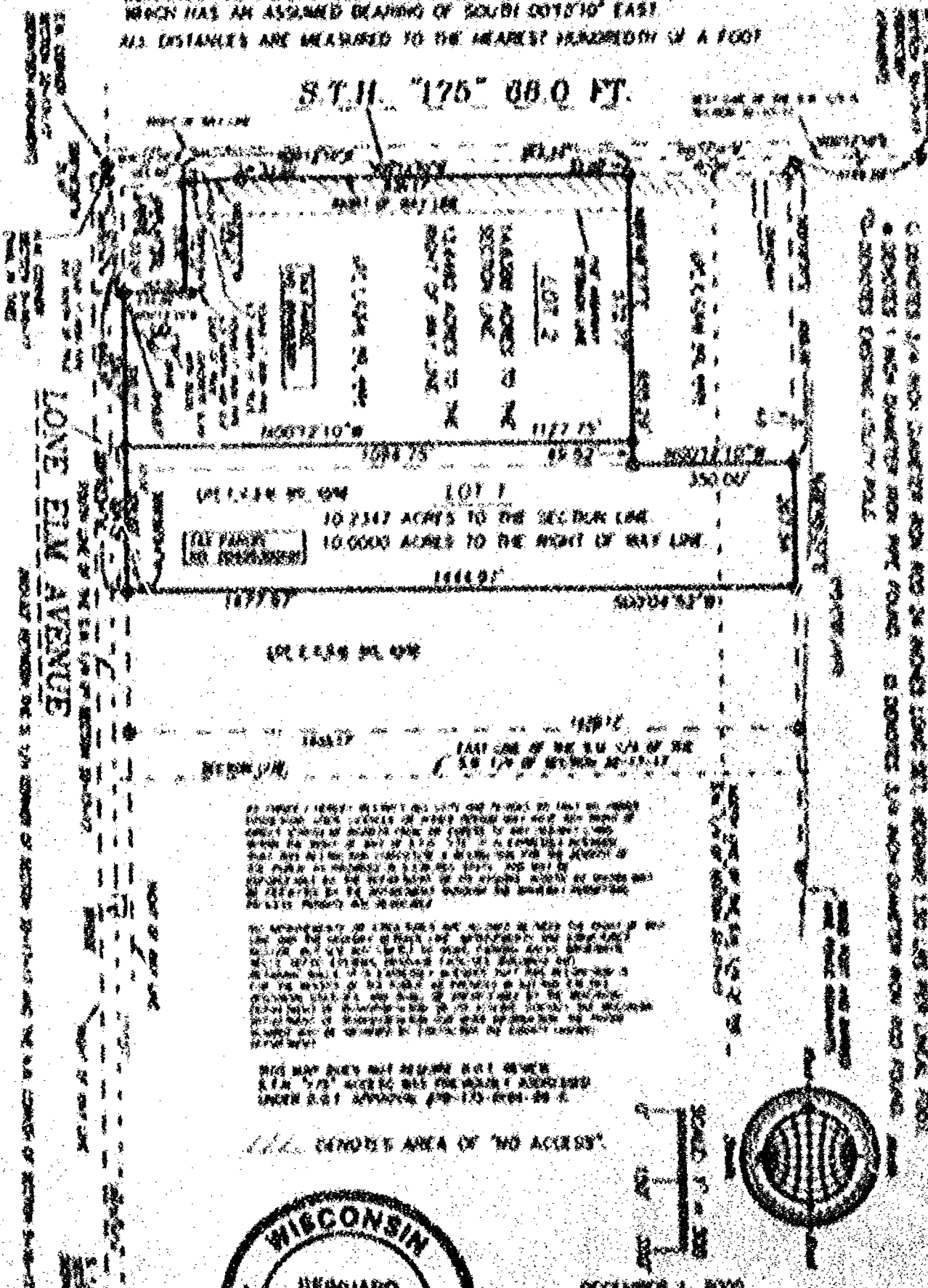

BEFORE ME, the undersigned authority, on this day personally appeared _____, known to me to be the person whose name is subscribed to the foregoing petition, and acknowledged to me that he executed the same for the purposes and consideration therein expressed.

Given under my hand and seal of office this _____ day of _____, A.D. 19____.

NOTARY PUBLIC FOR THE STATE OF WISCONSIN

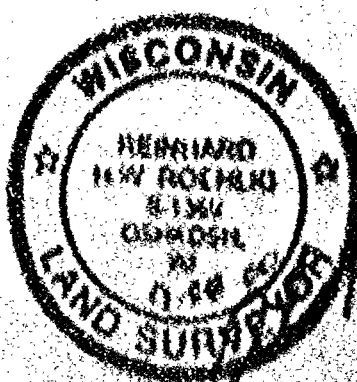

DECLARED 1. 1916

ROEHLLIG

LAND SURVEYING

CONSULTING LTD.

2011 State Road 21 • Oshkosh WI • 54901

(608) 232-2244

NO. 34930

NO. 34939

CERTIFIED SURVEY MAP NO. 4456

SHEET 2 OF 4

ALL OF LOT 1 IN CERTIFIED SURVEY MAP NO. 4556 AND PART OF LOT 1 IN CERTIFIED SURVEY MAP NO. 4404, LOCATED IN PART OF THE N.W. 1/4 AND THE S.W. 1/4 OF THE S.W. 1/4 OF SECTION 32, T11N, R17E, IN THE TOWN OF BLACK HOLEY, WINNEBAGO COUNTY, WISCONSIN.

**SURVEYORS CERTIFICATE
STATE OF WISCONSIN)**

188

WINNEBAGO COUNTY)

I, REINHARD ROEHLIG, Wisconsin Registered Land Surveyor do hereby certify:

THAT I have surveyed, divided and mapped all of Lot 1 in Certified Survey Map No. 4556 and part of Lot 1 in Certified Survey Map No. 4404, located in part of the N.W. 1/4 and the S.W. 1/4 of the S.W. 1/4 of Section 32, T11N, R17E, in the Town of Black Holey, Winnebago County, Wisconsin, which is bounded and described as follows:

COMMENCING AT THE N. 1/4 CORNER OF SAID SECTION, THENCE SOUTH 00°12'10" EAST ALONG THE WEST LINE OF SAID 1/4 SECTION 1149.76 FT., THENCE NORTH 89°49'37" EAST 655.29 FT. TO THE POINT OF BEGINNING OF THE PARCEL TO BE DESCRIBED, THENCE CONTINUING NORTH 89°49'37" EAST ALONG THE NORTH LINE OF LOT 1 IN CERTIFIED SURVEY MAP NO. 4556 AFORESAID 267.54 FT., THENCE SOUTH 00°04'52" WEST ALONG THE EAST LINE OF SAID LOT 1427.97 FT. TO A POINT ON THE SOUTH LINE OF SAID 1/4 SECTION, THENCE SOUTH 89°50'54" WEST ALONG SAID LINE 640.51 FT., THENCE NORTH 00°12'10" WEST ALONG THE WEST LINE OF LOT 1 IN CERTIFIED SURVEY MAP NO. 4404 AFORESAID 165.00 FT., THENCE SOUTH 89°50'54" WEST ALONG THE SOUTH LINE OF SAID LOT 275.00 FT. TO A POINT ON THE WEST LINE OF SAID 1/4 SECTION, THENCE NORTH 00°12'10" WEST ALONG SAID LINE 962.35 FT., THENCE NORTH 89°49'37" EAST ALONG THE SOUTH LINE OF LOT 2 IN CERTIFIED SURVEY MAP NO. 4404 AFORESAID 655.29 FT., THENCE NORTH 00°12'10" WEST ALONG THE EAST LINE OF SAID LOT 150.00 FT. TO THE POINT OF BEGINNING.

THAT this Certified Survey Map is contained wholly within the property described in the following recorded instrument(s): Certified Survey Map No. 4404, Certified Survey Map No. 4556 and document no. 1013789.

THAT I have made this survey by the direction of Paul E. Fowler and Justine G. Fowler, Representatives of Black Holey Farms Limited Partnership, a Wisconsin Limited Partnership, owner of said land.

THAT such map is a correct representation of all the exterior boundaries of the land surveyed and the land division thereof made.

THAT I have fully complied with the provisions of Chapter 216 of the Wisconsin Statutes and the Land Subdivision Ordinances of Winnebago County, and the Town of Black Holey.

Date

7-10-00

Reinhard Roehlig
Reinhard Roehlig, Registered
Wisconsin Land Surveyor 5-1163

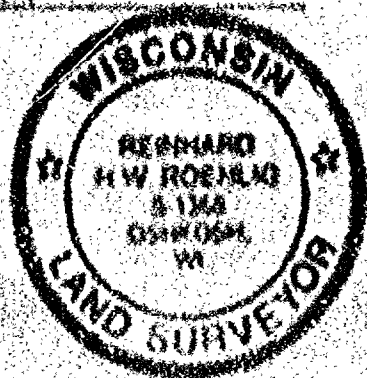

NO. 36930

CERTIFIED SURVEY MAP NO. 4686

SHEET 2 OF 4

ALL OF LOT 1 IN CERTIFIED SURVEY MAP NO. 4556 AND PART OF LOT 1 IN CERTIFIED SURVEY MAP NO. 4404, LOCATED IN PART OF THE N.W. 1/4 AND THE S.W. 1/4 OF THE S.W. 1/4 OF SECTION 32, T17N, R12E, IN THE TOWN OF BLACK WOLF, WINNEBAGO COUNTY, WISCONSIN

OWNER CERTIFICATE

AS REPRESENTATIVES OF BLACK WOLF FARMS LIMITED PARTNERSHIP, A WISCONSIN LIMITED PARTNERSHIP, OWNER, we hereby certify that we caused the land described on this map to be surveyed, divided and mapped as represented on this map in accordance with the Winnebago County And Town of Black Wolf Subdivision Ordinances.

WITNESS the hands and seals of said representatives this 9 day of October, 2000.

Paul E. Fowler
Paul E. Fowler (General Partner)

Justine G. Fowler
Justine G. Fowler (General Partner)

STATE OF WISCONSIN)

188

WINNEBAGO COUNTY)

PERSONALLY came before me this 14 day of October, 2000 the aforementioned Paul E. Fowler and Justine G. Fowler, Representatives of Black Wolf Farms Limited Partnership, a Wisconsin Limited Partnership, to me known to be the persons who executed the foregoing instrument and acknowledged the same.

John J. O'Leary
Notary Public, Winnebago County, State of Wisconsin

My Commission Expires January 12, 2003

COUNTY TREASURERS CERTIFICATE

I, Mary E. Krukowski, being the duly elected, qualified and acting Treasurer for Winnebago County, do hereby certify that in accordance with the records in my office, there are no unpaid taxes or unpaid special assessments as of November 1, 2000 on any land included in this Certified Survey Map.

Date 11/1/00

Treasurer Mary E. Krukowski

TOWN TREASURERS CERTIFICATE

I, Scott C. Allmon, being the duly elected, qualified and acting treasurer for the Town of Black Wolf, do hereby certify that in accordance with the records in my office, there are no unpaid taxes or unpaid special assessments as of 10/20/2000 on any land included in this Certified Survey Map.

Date 10/20/2000

Treasurer SC Allmon



NO. 34930

CERTIFIED SURVEY MAP NO. 4486

SHEET 4 OF 4

ALL OF LOT 1 IN CERTIFIED SURVEY MAP NO. 4556 AND PART OF LOT 1 IN CERTIFIED SURVEY MAP NO. 4464, LOCATED IN PART OF THE N.W. 1/4 AND THE S.W. 1/4 OF THE S.W. 1/4 OF SECTION 32, T17N, R17E, IN THE TOWN OF BLACK WOLF, WINNEBAGO COUNTY, WISCONSIN.

**WINNEBAGO COUNTY PLANNING COMMISSION AND BLACK WOLF TOWN BOARD
CERTIFICATES OF APPROVAL**

This Certified Survey Map of all of Lot 1 in Certified Survey Map No. 4556 and part of lot 1 in Certified Survey Map No. 4464, located in part of the N.W. 1/4 and the S.W. 1/4 of the S.W. 1/4 of Section 32, T17N, R17E, in the Town of Black Wolf, Winnebago County, Wisconsin, is hereby approved.

Date

12-5-2000

James M. Sweet
County Planning Commission
Representative

Date

11/13/2000

John J. Jurek
Town Board Representative

THIS DOCUMENT WAS DRAFTED BY
DAVID CARLSON.



11-13-2001
RECEIVED
COUNTY CLERK
WINNEBAGO COUNTY
JAN 11 2001