

Stock No. 26273

CONSENT OF VENDORS OF LAND CONTRACT

I, Judith A. Connick, vendor of land contract of the above described land, do hereby consent to the surveying, dividing, and mapping of the land described on this plat, and we hereby consent to the above certificate of the Kenneth K. and Judy L. Cram, Owners.

WITNESS the hand and seal of Judith A. Connick, vendor of land contract this 16TH day of OCTOBER, 1998.

In Presence of:

VENDORS OF LAND CONTRACT

Judith A. Connick
Judith A. Connick

STATE OF WISCONSIN)
FOND DU LAC COUNTY) SS

Personally came before me this 16TH day of OCTOBER, 1998
the above named Judith A. Connick known to be the persons who executed the
foregoing instrument and knowledge the same.

Mary S. Meekins

Notary Public, BARABOO Wisconsin
SAUK COUNTY

My Commission Expires SEPT. 12, 1999

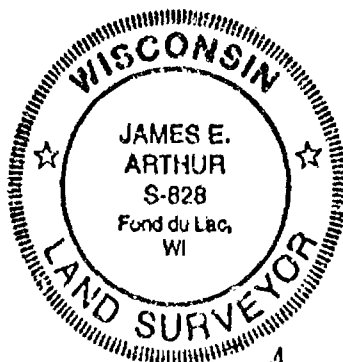

3271/c
disk X

James E. Arthur
11-6-98

CERTIFIED SURVEY MAP # 4228

VOLUME

PAGE

4228

SHEET

3

OF

5

SHEETS

Stock No. 26273

CONSENT OF VENDORS OF LAND CONTRACT

I, Judith A. Connick, vendor of land contract of the above described land, do hereby consent to the surveying, dividing, and mapping of the land described on this plat, and we hereby consent to the above certificate of the Kenneth K. and Judy L. Cram, Owners.

WITNESS the hand and seal of Judith A. Connick, vendor of land contract this 16TH day of OCTOBER, 1998.

In Presence of:

VENDORS OF LAND CONTRACT

Judith A. Connick
Judith A. Connick

STATE OF WISCONSIN
FOND DU LAC COUNTY} SS

Personally came before me this 16TH day of OCTOBER, 1998
the above named Judith A. Connick known to be the persons who executed the
foregoing instrument and knowledge the same.

Mary L. Meeker

Notary Public, BARABOO Wisconsin
SAUK COUNTY

My Commission Expires SEPT. 12, 1999

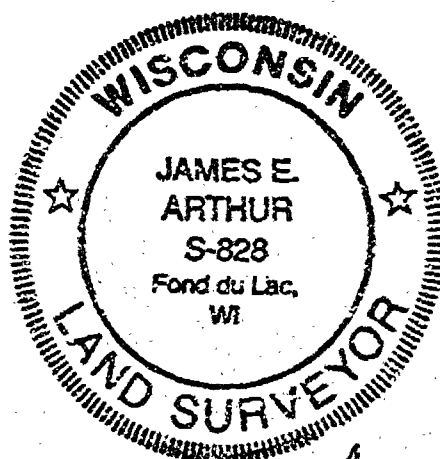

3271vic
diskX

James E. Arthur
11-6-98

CERTIFIED SURVEY MAP # 4228VOLUME 1PAGE 4228SHEET 3 OF 5 SHEETS

Stock No. 26273

OWNER'S CERTIFICATE OF DEDICATION

As owner, I hereby certify that I caused the land described on this plat to be surveyed, divided, mapped and dedicated as represented on the plat. I also certify that this plat is required by s.236.10 or s.236.12 to be submitted to the following for approval or objection:

1. Winnebago County Planning
2. Town of Blackwolf

WITNESS the hand and seal of said owner this 4th day of November, 1998.

In the presence of:

Judith A. Connick
Judith A. Connick

STATE OF WISCONSIN)
WINNEBAGO COUNTY) SS

Sauk

Personally came before me this 4th day of November, 1998 the above named, Judith A. Connick to me known to be the person who executed the foregoing instrument and acknowledged the same.

Susan Burnes
Notary Public, State of Wisconsin

My Commission Expires: 1-17-99

UTILITY EASEMENTS: The final grade established by the subdivider on the utility easements shall not be altered by more than six inches by the subdivider, his agent, or by subsequent owners of the lots on which utility easements are located, except with written consent of the utility or utilities involved.

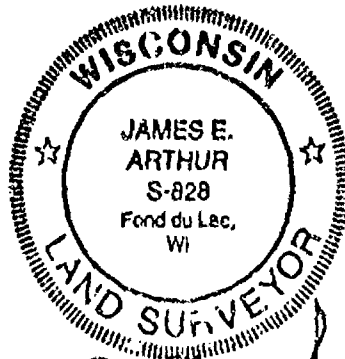

Stock No. 26273

OWNER'S CERTIFICATE OF DEDICATION

As owner, I hereby certify that I caused the land described on this plat to be surveyed, divided, mapped and dedicated as represented on the plat. I also certify that this plat is required by s.236.10 or s.236.12 to be submitted to the following for approval or objection:

1. Winnebago County Planning
2. Town of Blackwolf

WITNESS the hand and seal of said owner this 4th day of November, 1998.

In the presence of:

Judith A. Connick
Judith A. Connick

STATE OF WISCONSIN)
WINNEBAGO COUNTY) SS

Sauk

Personally came before me this 4th day of November, 1998 the above named, Judith A. Connick to me known to be the person who executed the foregoing instrument and acknowledged the same.

Susan M. Buerres
Notary Public, State of Wisconsin

My Commission Expires: 1-17-99

UTILITY EASEMENTS: The final grade established by the subdivider on the utility easements shall not be altered by more than six inches by the subdivider, his agent, or by subsequent owners of the lots on which utility easements are located, except with written consent of the utility or utilities involved.

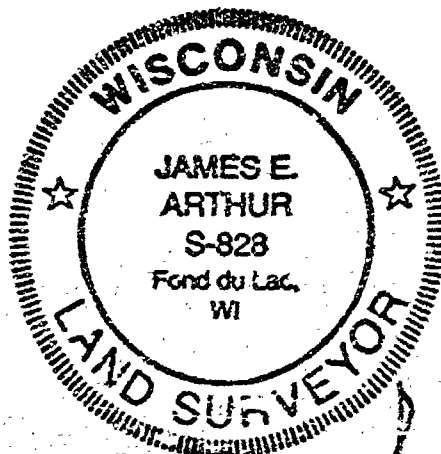

Stock No. 26273

COUNTY TREASURER'S CERTIFICATE

I, Mary K. Harger, Deputy being the duly elected, qualified and acting Treasurer of the County of Winnebago, do hereby certify that the records in my office show no unredeemed tax sales and no unpaid taxes or special assessments as of March 18, 1999 affecting the lands included in this Certified Survey Map.

3/18/99
Date

Mary K. Harger, Deputy
County Treasurer

TOWN TREASURER'S CERTIFICATE

I, D. E. Eschinger being the duly appointed, qualified and acting Treasurer of the Town of Black Wolf, do hereby certify that the records in my office show no unpaid taxes or special assessments as of March 8, 1999 affecting the lands included in this Certified Survey Map.

3/8/99
Date

D. E. Eschinger
Town Treasurer

WINNEBAGO COUNTY PLANNING COMMISSION CERTIFICATETOWN BOARD APPROVAL

This Certified Survey Map is a part of the NW 1/4 of the NE 1/4 and a part of the NE 1/4 of the NE 1/4 of Section 19, T. 17 N.-R. 17 E., Town of Black Wolf, Winnebago County, Wisconsin, is hereby approved.

3-26-99
Date

Joanne M. Silver
Planning Commission Representative

3-8-99
Date

[Signature]
Town Board Representative

1056208

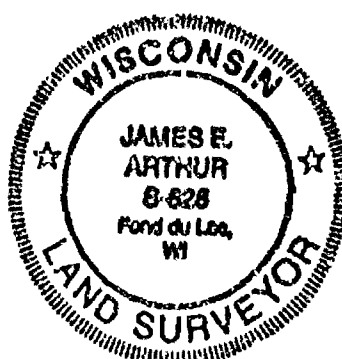

93271winnccerts
SDXI

Register's Office
Winnebago County, Wis.
Received for record this 29th
day of April A.D., 19 99
at 1:27 o'clock P.M. and
recorded in Vol. 1 of C.S.M.
on page 4228

Susan W. Wynn
Register of Deeds

James E. Arthur
2-1-99

CERTIFIED SURVEY MAP # 4228VOLUME 1 PAGE 4228SHEET 5 OF 5 SHEETS

Stock No. 26273

COUNTY TREASURER'S CERTIFICATE

I, Mary Thruenger-Deputy being the duly elected, qualified and acting Treasurer of the County of Winnebago, do hereby certify that the records in my office show no unredeemed tax sales and no unpaid taxes or special assessments as of March 18, 1999 affecting the lands included in this Certified Survey Map.

3/18/99
Date

Mary Thruenger-Deputy
County Treasurer

TOWN TREASURER'S CERTIFICATE

I, D. C. Eastman being the duly appointed, qualified and acting Treasurer of the Town of Black Wolf, do hereby certify that the records in my office show no unpaid taxes or special assessments as of March 8, 1999 affecting the lands included in this Certified Survey Map.

3/8/99
Date

D. C. Eastman
Town Treasurer

WINNEBAGO COUNTY PLANNING COMMISSION CERTIFICATETOWN BOARD APPROVAL

This Certified Survey Map is a part of the NW 1/4 of the NE 1/4 and a part of the NE 1/4 of the NE 1/4 of Section 19, T. 17 N.-R. 17 E., Town of Black Wolf, Winnebago County, Wisconsin, is hereby approved.

3-26-99
Date

Joanne M. Seiver
Planning Commission Representative

3-8-99
Date

[Signature]
Town Board Representative

1056208

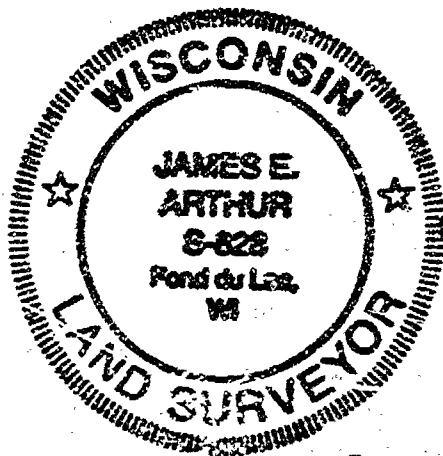
93271winnccerts
SDXI

Register's Office
Winnebago County, Wis.
Received for record this 29th
day of April A.D., 19 99
at 1:27 o'clock P.M. and
recorded in Vol. 1 of C.S.M.
on page 4228
Susan W. Wansel
Register of Deeds

James E. Arthur
2-1-99
18th

CERTIFIED SURVEY MAP # 4228VOLUME 1 PAGE 4228SHEET 5 OF 5 SHEETS

19 17 17

NO. 3402

CERTIFIED SURVEY MAP NO. 4223 SHEET 1 OF 4

PART OF THE S.W. 1/4 OF THE N.E. 1/4 OF SECTION 19, T17N, R17E, IN THE TOWN OF BLACK WOLF, WINNEBAGO COUNTY, WISCONSIN.

BEARINGS ARE REFERENCED TO THE WEST LINE OF THE N.E. 1/4 OF SECTION 19-17-17, WHICH HAS AN ASSUMED BEARING OF SOUTH 00°09'37" EAST.

ALL DISTANCES ARE MEASURED TO THE NEAREST HUNDREDTH OF A FOOT.

() DENOTES RECORD DIMENSION WHERE DIFFERENT FROM ACTUAL MEASUREMENT.

- DENOTES 3/4 INCH DIAMETER IRON ROD 24 INCHES LONG SET, WEIGHING 1.50 LBS PER LINEAL FOOT.
- DENOTES 3/4 INCH DIAMETER IRON ROD FOUND.
- DENOTES 1 INCH DIAMETER IRON PIPE FOUND.

D.O.T. APPROVAL
#70-175-0109-99-C

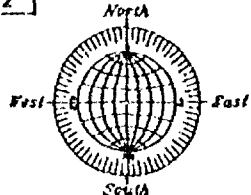
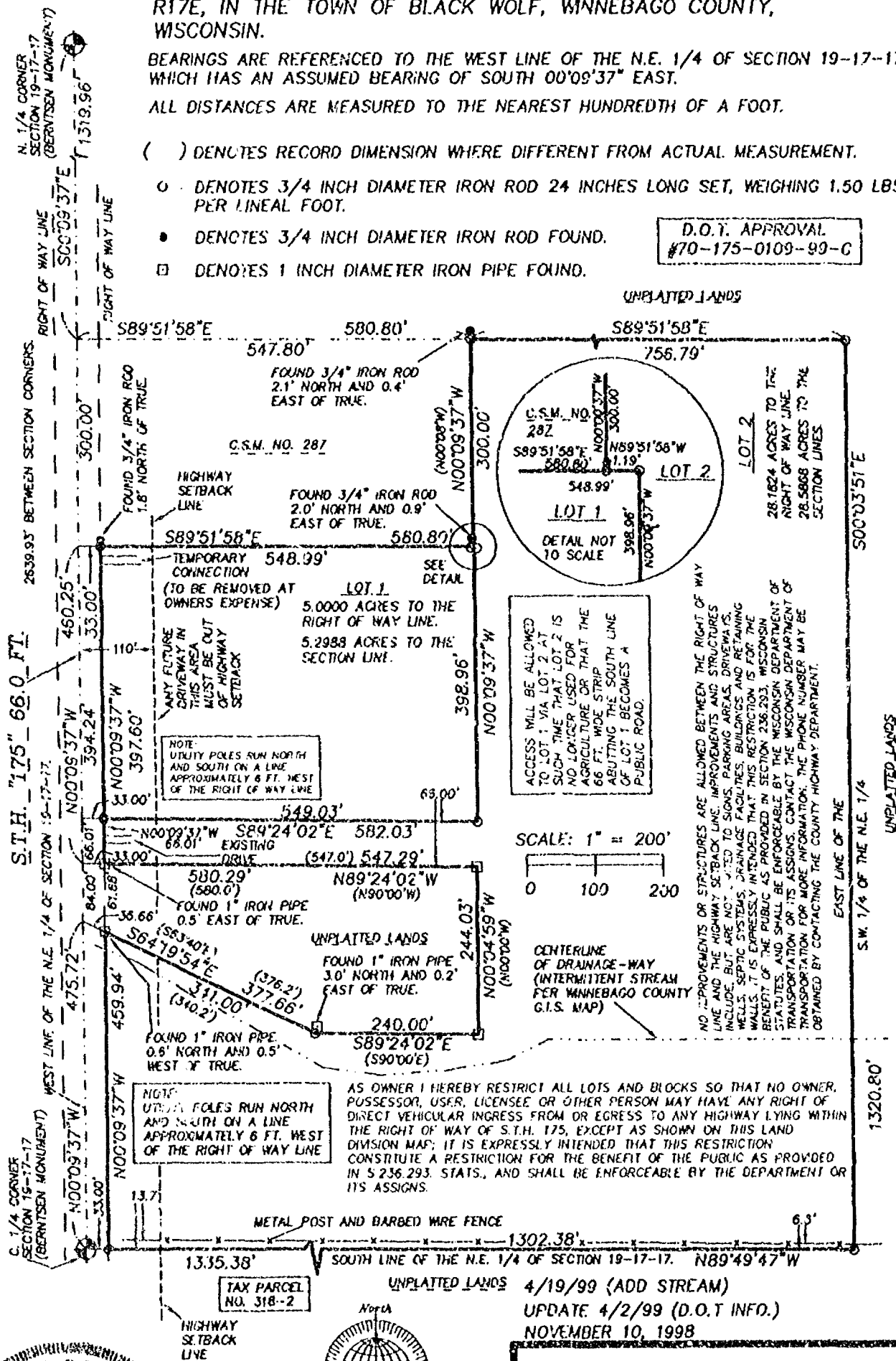

ROEHLIG
LAND SURVEYING
&
CONSULTING LTD.
417 North Sawyer Street • Oshkosh WI • 54901
(414) 233-2884

JOB NO. 3402

19 17 17

CERTIFIED SURVEY MAP NO. 4223 SHEET 1 OF 4

BEARINGS ARE REFERENCED TO THE WEST LINE OF THE N.E. 1/4 OF SECTION 19-17-17, WHICH HAS AN ASSUMED BEARING OF SOUTH 00°09'37" EAST.

ALL DISTANCES ARE MEASURED TO THE NEAREST HUNDREDTH OF A FOOT.

() DENOTES RECORD DIMENSION WHERE DIFFERENT FROM ACTUAL MEASUREMENT.

- DENOTES 3/4 INCH DIAMETER IRON ROD 24 INCHES LONG SET, WEIGHING 1.50 LBS PER LINEAL FOOT.
- DENOTES 3/4 INCH DIAMETER IRON ROD FOUND.
- DENOTES 1 INCH DIAMETER IRON PIPE FOUND.
- D.O.T. APPROVAL
#70-175-0109-99-C

D.O.T. APPROVAL
#70-175-0109-99-C

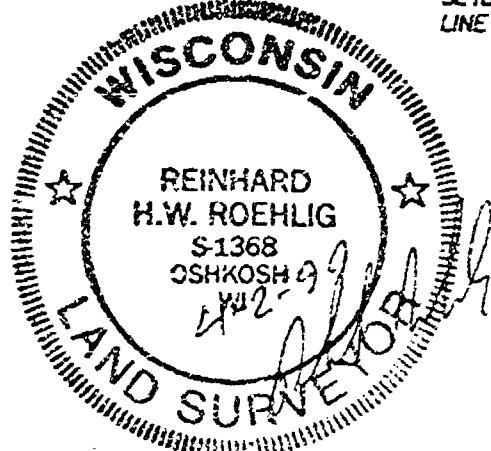

JOB NO. 3402

ROEHLIG
LAND SURVEYING
&
CONSULTING LTD.
417 North Sawyer Street • Oshkosh WI • 54901
(414) 233-2884

NO. 3402

CERTIFIED SURVEY MAP NO. 4223

SHEET 2 OF 4

PART OF THE S.W. 1/4 OF THE N.E. 1/4 OF SECTION 19, T17N, R17E,
TOWN OF BLACK WOLF, WINNEBAGO COUNTY, WISCONSIN.

SURVEYOR'S CERTIFICATE
STATE OF WISCONSIN)

:SS

WINNEBAGO COUNTY)

I, REINHARD ROEHLIG, Wisconsin Registered Land Surveyor do hereby
certify;

THAT I have surveyed, divided and mapped part of The S.W. 1/4 of
the N.E. 1/4 of Section 19, T17N, R17E, in the Town of Black Wolf,
Winnebago County, Wisconsin, which is bounded and described as
follows;

COMMENCING AT THE N. 1/4 CORNER OF SAID SECTION, THENCE SOUTH
00°09'37" EAST ALONG THE WEST LINE OF SAID 1/4 SECTION 1319.96
FT., THENCE SOUTH 89°51'58" EAST ALONG THE NORTH LINE OF SAID 1/4-
1/4 SECTION 580.80 FT. TO THE POINT OF BEGINNING OF THE PARCEL TO
BE DESCRIBED, THENCE CONTINUING SOUTH 89°51'58" EAST ALONG THE
NORTH LINE OF SAID 1/4-1/4 SECTION 756.79 FT., THENCE SOUTH
00°03'51" EAST ALONG THE EAST LINE OF SAID 1/4-1/4 SECTION 1320.80
FT., THENCE NORTH 89°40'47" WEST ALONG THE SOUTH LINE OF THE N.E.
1/4 OF SAID SECTION 1335.38 FT., THENCE NORTH 00°09'37" WEST
ALONG THE WEST LINE OF SAID 1/4 SECTION 475.72 FT., THENCE SOUTH
64°19'54" EAST 377.66 FT., THENCE SOUTH 89°24'02" EAST 240.00 FT.,
THENCE NORTH 00°04'59" WEST 244.03 FT., THENCE NORTH 89°24'02"
WEST 580.29 FT., THENCE NORTH 00°09'37" WEST ALONG THE WEST LINE
OF SAID 1/4 SECTION 460.25 FT., THENCE SOUTH 89°51'58" EAST ALONG
THE SOUTH LINE OF CERTIFIED SURVEY MAP NO. 287 AFORESAID 580.80
FT., THENCE NORTH 00°09'37" WEST ALONG THE EAST LINE OF CERTIFIED
SURVEY MAP NO. 287 AFORESAID 300.00 FT. TO THE POINT OF BEGINNING.

THAT this Certified Survey Map is contained wholly within the
property described in the following recorded instrument(s):
Document No. 550959.

THAT I have made this survey by the direction of David C. Schultz
and Joan M. Schultz, owners of said land.

THAT such map is a correct representation of all the exterior
boundaries of the land surveyed and the land division thereof
made.

THAT I have fully complied with the provisions of Chapter 236 of
the Wisconsin Statutes and the Land Subdivision Ordinances of
Winnebago County, and the Town of Black Wolf.

Date 4.2.99

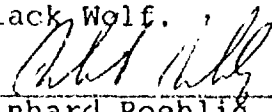
Reinhard Roehlig, Registered
Wisconsin Land Surveyor S-1368



NO. 3402

CERTIFIED SURVEY MAP NO. 4223

SHEET 3 OF 4

PART OF THE S.W. 1/4 OF THE N.E. 1/4 OF SECTION 19, T17N, R17E,
TOWN OF BLACK WOLF, WINNEBAGO COUNTY, WISCONSIN.

OWNER'S CERTIFICATE

AS OWNER, I hereby certify that I caused the land described on this map to be surveyed, divided and mapped as represented on this map in accordance with the Winnebago County Subdivision Ordinances and the Town of Black Wolf.

WITNESS the hands and seals of said owners this 16th day of February, 1999.

David C. Schultz
David C. Schultz

Joan M. Schultz
Joan M. Schultz

STATE OF WISCONSIN)
:SS
WINNEBAGO COUNTY)



PERSONALLY came before me this 16th day of FEBRUARY, 1999 the aforementioned David C. Schultz and Joan M. Schultz, to me known to be the persons who executed the foregoing instrument and acknowledged the same.

Mark W. Feucht
Notary Public, Winnebago
County, State of Wisconsin

My Commission Expires 9/16/99

COUNTY TREASURER'S CERTIFICATE

I, Mary Ehninger Deputy, being the duly elected, qualified and acting treasurer for Winnebago County, do hereby certify that in accordance with the records in my office, there are no unpaid taxes or unpaid special assessments as of April 12, 1999 on any land included in this Certified Survey Map.

Date 4/12/99

Treasurer Mary Ehninger Deputy

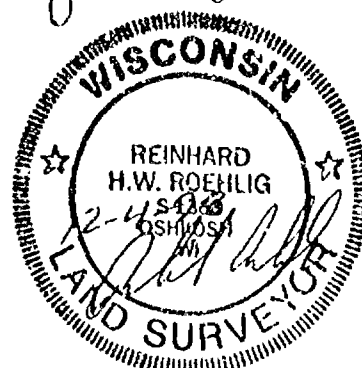

NO. 3402

CERTIFIED SURVEY MAP NO. 4223

SHEET 4 OF 4

PART OF THE S.W. 1/4 OF THE N.E. 1/4 OF SECTION 19, T17N, R17E,
TOWN OF BLACK WOLF, WINNEBAGO COUNTY, WISCONSIN.

TOWN TREASURER'S CERTIFICATE

I, Dan Esslinger, being the duly elected, qualified and
acting treasurer for the Town of Black Wolf, do hereby certify that
in accordance with the records in my office, there are no unpaid
taxes or unpaid special assessments as of Dec. 14, 1998 on any
land included in this Certified Survey Map.

Date 12/14/98 Treasurer D. Esslinger

WINNEBAGO COUNTY PLANNING COMMISSION AND BLACK WOLF TOWN BOARD
CERTIFICATES OF APPROVAL

This Certified Survey Map of part of the S.W. 1/4 of the N.E. 1/4
of Section 19, T17N, R17E, in the Town of Black Wolf, Winnebago
County, Wisconsin, is hereby approved.

Date 4-23-99 Joanne M. Seibert
County Planning Commission
Representative

Date 1-11-99 J. J. M.
Town Board Representative

THIS DOCUMENT WAS DRAFTED BY
REINHARD ROEHLIG.

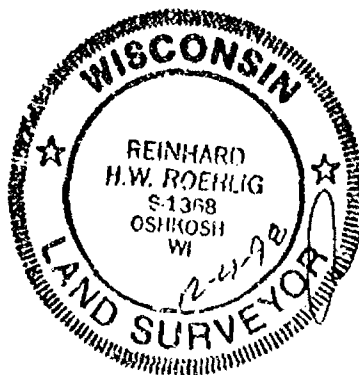

1055501

Register's Office
Winnebago County, Wis.
Received for record this 26th
day of April A.D., 1999
at 8:58 o'clock A.M. and
recorded in Vol. 1 of C.S.M.
on page 4223

Susan W. Wenzel
Register of Deeds

Roehlig exam 16. 5.

BEARINGS ARE REFERENCED TO THE SOUTH LINE OF THE S.E. 1/4 OF SECTION 19 WHICH IS ASSUMED TO BEAR: NORTH 89°31'04" WEST.

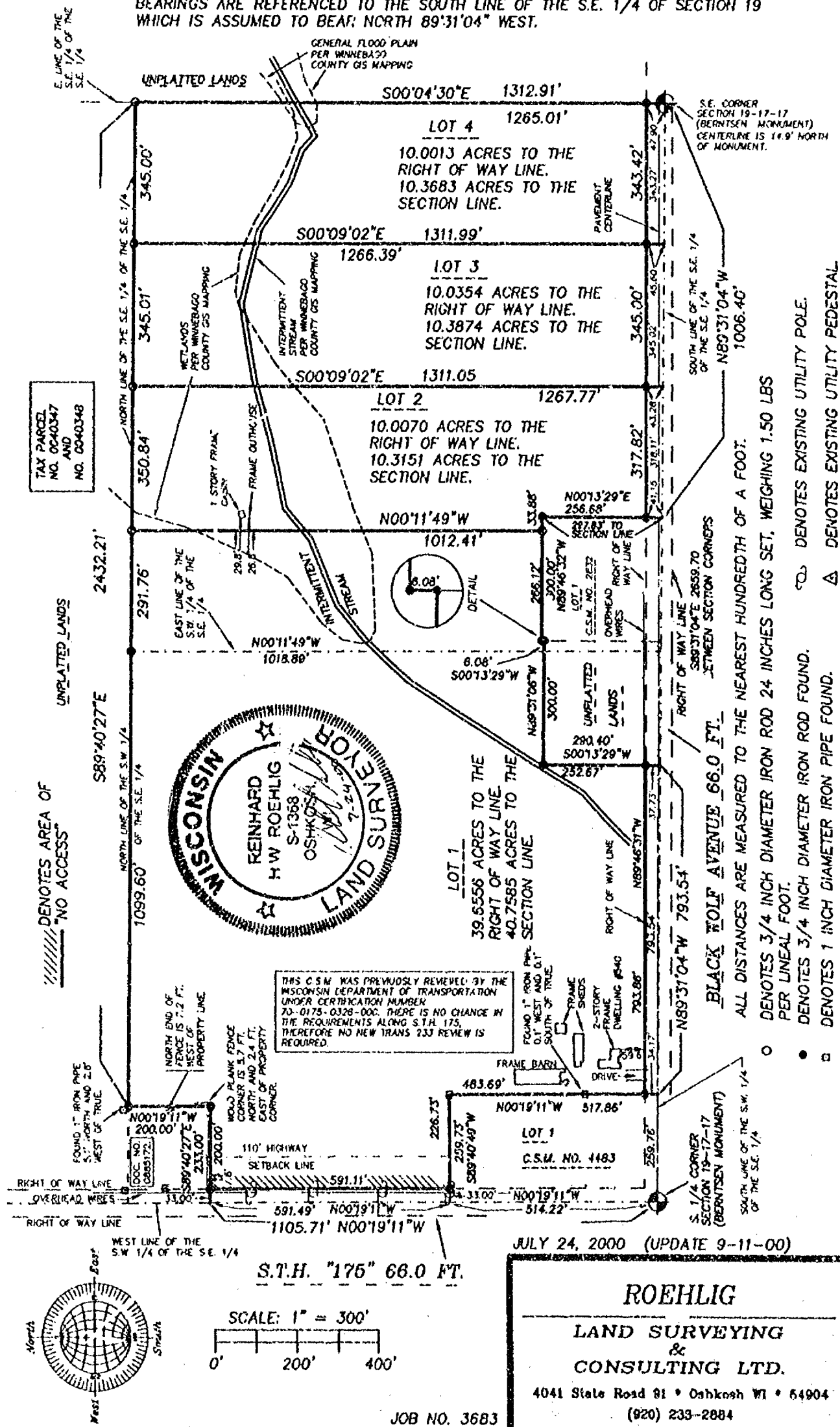

NO. 3683

CERTIFIED SURVEY MAP NO. 4631

SHEET 2 OF 5

LOT 2 IN CERTIFIED SURVEY MAP NO. 4483 AND UNPLATTED LANDS, ALL IN PARTS OF THE S.E. 1/4 AND S.W. 1/4 OF THE S.E. 1/4 OF SECTION 19, T17N, R17E, IN THE TOWN OF BLACK WOLF, WINNEBAGO COUNTY, WISCONSIN.

**SURVEYORS CERTIFICATE
STATE OF WISCONSIN)**

:SS

WINNEBAGO COUNTY)

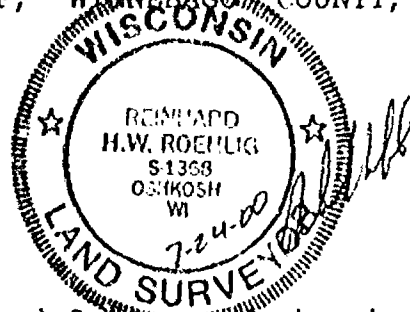

I, REINHARD ROEHLIG, Wisconsin Registered Land Surveyor do hereby certify;

THAT I have surveyed, divided and mapped Lot 2 in Certified Survey map No. 4483 and unplatted lands, all in parts of the S.E. 1/4 and the S.W. 1/4 of the S.E. 1/4 of Section 19, T17N, R17E, in the Town of Black Wolf, Winnebago County, Wisconsin, which is bounded and described as follows;

COMMENCING AT THE S. 1/4 CORNER OF SAID SECTION, THENCE NORTH 00°19'11" WEST ALONG THE WEST LINE OF THE S.W. 1/4 OF THE S.E. 1/4 OF SAID SECTION 514.22 FT. TO THE POINT OF BEGINNING OF THE PARCEL TO BE DESCRIBED, THENCE CONTINUING NORTH 00°19'11" WEST ALONG SAID LINE 591.49 FT., THENCE SOUTH 89°40'27" EAST ALONG THE SOUTH LINE OF DOCUMENT NO. 0885172 AFORESAID 233.00 FT., THENCE NORTH 00°19'11" WEST ALONG THE EAST LINE OF SAID DOCUMENT 200.00 FT. TO A POINT ON THE NORTH LINE OF THE S.W. 1/4 OF THE S.E. 1/4 OF SAID SECTION, THENCE SOUTH 89°40'27" EAST ALONG SAID LINE 2432.21 FT. TO A POINT ON THE EAST LINE OF THE S.E. 1/4 OF THE S.E. 1/4 OF SAID SECTION, THENCE SOUTH 00°04'30" EAST ALONG SAID LINE 1312.91 FT. TO A POINT ON THE SOUTH LINE OF THE S.E. 1/4 OF THE S.E. 1/4 OF SAID SECTION, THENCE NORTH 89°31'04" WEST ALONG SAID LINE 1006.40 FT. TO THE S.E. CORNER OF LOT 1 CERTIFIED SURVEY MAP NO. 2832, THENCE NORTH 00°13'29" EAST ALONG THE EAST LINE OF SAID CERTIFIED SURVEY MAP 297.83 FT., THENCE NORTH 89°46'32" WEST ALONG THE NORTH LINE OF SAID CERTIFIED SURVEY MAP 300.00 FT., THENCE SOUTH 00°13'29" WEST ALONG A WEST LINE OF SAID CERTIFIED SURVEY MAP 6.08 FT., THENCE NORTH 89°31'06" WEST ALONG THE NORTH LINE OF UNPLATTED LANDS 300.00 FT. TO THE N.W. CORNER OF UNPLATTED LANDS, THENCE SOUTH 00°13'29" WEST ALONG THE WEST LINE OF UNPLATTED LANDS 290.40 FT. TO A POINT ON THE S. LINE OF THE S.W. 1/4 OF THE S.E. 1/4 OF SAID SECTION 19, THENCE NORTH 89°31'04" WEST ALONG SAID LINE 793.54 FT. TO THE S.E. CORNER OF LOT 1 CERTIFIED SURVEY NO. 4483, THENCE NORTH 00°19'11" WEST ALONG THE EAST LINE OF LOT 1 IN SAID CERTIFIED SURVEY MAP 517.86 FT. TO THE N.E. CORNER OF SAID LOT, THENCE SOUTH 89°40'49" WEST ALONG THE NORTH LINE OF SAID LOT 259.73 FT. TO THE POINT OF BEGINNING.

THAT this Certified Survey Map is contained wholly within the property described in the following recorded instrument(s): Document No. 1090910.

THAT I have made this survey by the direction of Art Dumke, Andy Dumke, Randy Schmiedel and Jeff Schmiedel members of Bros. LLC., owner of said land.

THAT such map is a correct representation of all the exterior boundaries of the land surveyed and the land division thereof made.

NO. 3683

CERTIFIED SURVEY MAP NO. 4431

SHEET 3 OF 5

LOT 2 IN CERTIFIED SURVEY MAP NO. 4433 AND UNPLATTED LANDS, ALL IN PARTS OF THE S.E. 1/4 AND S.W. 1/4 OF THE S.E. 1/4 OF SECTION 19, T17N, R17E, IN THE TOWN OF BLACK WOLF, WINNEBAGO COUNTY, WISCONSIN.

THAT I have fully complied with the provisions of Chapter 236 of the Wisconsin Statutes and the Land Subdivision Ordinances of Winnebago County, and the Town of Black Wolf.

Date 7-24-00

Reinhard Roehlig
Reinhard Roehlig, Registered
Wisconsin Land Surveyor S-1368

OWNERS CERTIFICATE

AS A MEMBER OF BROS. LLC., OWNER, I hereby certify that I caused the land described on this map to be surveyed, divided and mapped as represented on this map in accordance with the Winnebago County and the Town of Black Wolf Subdivision Ordinances.

WITNESS the hand and seal of said member at this 25th day of July, 2000.

Art Dumke
Art Dumke

STATE OF WISCONSIN)

:SS

WINNEBAGO COUNTY)

PERSONALLY came before me this 25 day of July, 2000 the aforementioned Art Dumke, to me known to be the person who executed the foregoing instrument and acknowledged the same.

John J. Pott
Notary Public, Winnebago
County, State of Wisconsin

My Commission Expires 5-3-2004

COUNTY TREASURERS CERTIFICATE

I, Mary Ehlers, being the duly elected, qualified and acting treasurer for Winnebago County, do hereby certify that in accordance with the records in my office, there are no unpaid taxes or unpaid special assessments as of Aug 15, 2000 on any land included in this Certified Survey Map.

Date 8/15/00

Treasurer Mary Ehlers

TOWN TREASURERS CERTIFICATE

I, Scott Altmann, being the duly elected, qualified and acting treasurer for the Town of Black Wolf, do hereby certify that in accordance with the records in my office, there are no unpaid taxes or unpaid special assessments as of 8/15/2000 on any land included in this Certified Survey Map.

Date 8/15/2000

Treasurer Scott Altmann

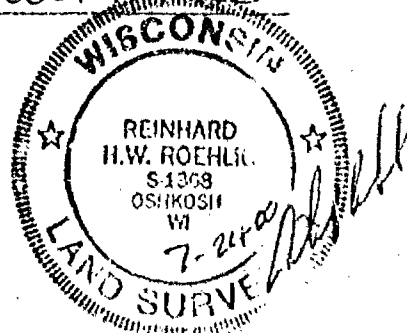

NO. 3683

CERTIFIED SURVEY MAP NO. 4483

SHEET 4 OF 5

LOT 2 IN CERTIFIED SURVEY MAP NO. 4483 AND UNPLATTED LANDS, ALL IN PARTS OF THE S.E. 1/4 AND S.W. 1/4 OF THE S.E. 1/4 OF SECTION 19, T17N, R17E, IN THE TOWN OF BLACK WOLF, WINNEBAGO COUNTY, WISCONSIN.

**WINNEBAGO COUNTY PLANNING COMMISSION AND BLACK WOLF TOWN BOARD
CERTIFICATES OF APPROVAL**

This Certified Survey Map of Lot 2 in Certified Survey Map No. 4483 and unplatted lands, all in parts of the S.E. 1/4 and S.W. 1/4 of the S.E. 1/4 of Section 19, T17N, R17E, in the Town of Black Wolf, Winnebago County, Wisconsin, is hereby approved.

9-20-2000
Date

James M. Shwert
County Planning Commission
Representative

8-14-2000
Date

Jim J. J. J.
Town Board Representative

AS OWNER I HEREBY RESTRICT ALL LOTS SO THAT NO OWNER, POSSESSOR, USER, LICENSEE OR OTHER PERSON MAY HAVE ANY RIGHT OF DIRECT VEHICULAR INGRESS FROM OR EGRESS TO ANY HIGHWAY LYING WITHIN THE RIGHT OF WAY OF S.T.H. "175". IT IS EXPRESSLY INTENDED THAT THIS RESTRICTION CONSTITUTE A RESTRICTION FOR THE BENEFIT OF THE PUBLIC AS PROVIDED IN S.236.293. STATS., AND SHALL BE ENFORCEABLE BY THE DEPARTMENT OR ITS ASSIGNS.

NO IMPROVEMENTS OR STRUCTURES ARE ALLOWED BETWEEN THE RIGHT OF WAY LINE AND THE HIGHWAY SETBACK LINE. IMPROVEMENTS AND STRUCTURES INCLUDE, BUT ARE NOT LIMITED TO SIGNS, PARKING AREAS, DRIVEWAYS, WELLS, SEPTIC SYSTEMS, DRAINAGE FACILITIES, BUILDINGS AND RETAINING WALLS. IT IS EXPRESSLY INTENDED THAT THIS RESTRICTION IS FOR THE BENEFIT OF THE PUBLIC AS PROVIDED IN SECTION 236.293, WISCONSIN STATUTES, AND SHALL BE ENFORCEABLE BY THE WISCONSIN DEPARTMENT OF TRANSPORTATION OR ITS ASSIGNS. CONTACT THE WISCONSIN DEPARTMENT OF TRANSPORTATION FOR MORE INFORMATION. THE PHONE NUMBER MAY BE OBTAINED BY CONTACTING THE COUNTY HIGHWAY DEPARTMENT.

THIS DOCUMENT WAS DRAFTED BY
MARK REINSCH.

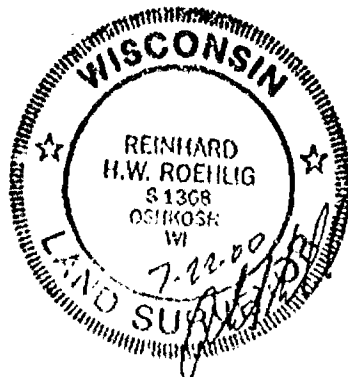

NO. 3683

CERTIFIED SURVEY MAP NO. 4483

SHEET 5 OF 5

LOT 2 IN CERTIFIED SURVEY MAP NO. 4483 AND UNPLATTED LANDS, ALL IN PARTS OF THE S.E. 1/4 AND S.W. 1/4 OF THE S.E. 1/4 OF SECTION 19, T17N, R17E, IN THE TOWN OF BLACK WOLF, WINNEBAGO COUNTY, WISCONSIN.

OWNERS CERTIFICATE

AS MEMBERS OF BROS. LLC., OWNER, we hereby certify that we caused the land described on this map to be surveyed, divided and mapped as represented on this map in accordance with the Winnebago County and the Town of Black Wolf Subdivision Ordinances.

WITNESS the hands and seals of said members this 19 day of Sept., 2000.

Andy Dumke
Andy Dumke

Randy Schmiedel
Randy Schmiedel

Jeff Schmiedel
Jeff Schmiedel

STATE OF WISCONSIN)

:SS

WINNEBAGO COUNTY)

PERSONALLY came before me this 19 day of Sept., 2000 the aforementioned Andy Dumke, Randy Schmiedel and Jeff Schmiedel to me known to be the persons who executed the foregoing instrument and acknowledged the same.

Anthony Goudreau
Notary Public, Winnebago
County, State of Wisconsin

My Commission Expires 11-10-2002

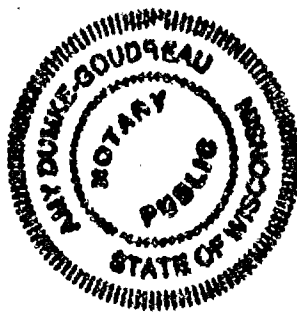
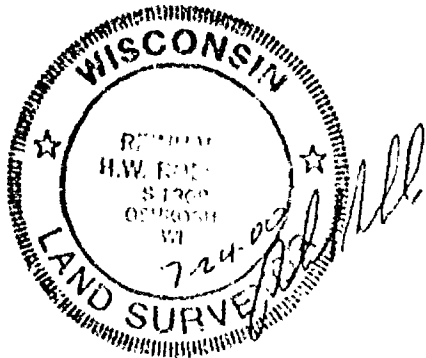

1106600
REGISTER'S OFFICE
WINNEBAGO COUNTY, WI
RECORDED ON
09-21-2000 10:16 AM
10618-4483/
SUSAN WINNINGHOFF
REGISTER OF DEEDS
RECORDING FEE 18.00
TRANSFER FEE
OF PAGES 5

Excluded

LOT 2 IN CERTIFIED SURVEY MAP NO. 4483 AND UNPLATTED LANDS, ALL IN PARTS OF THE S.E. 1/4 AND S.W. 1/4 OF THE S.E. 1/4 OF SECTION 19, ALL IN THE S.E. 1/4 OF SECTION 19, T17N, R17E, TOWN OF BLACK WOLF, WINNEBAGO COUNTY, WISCONSIN.

BEARINGS ARE REFERENCED TO THE SOUTH LINE OF THE S.E. 1/4 OF SECTION 19 WHICH IS ASSUMED TO BEAR NORTH 89°31'04" EAST.

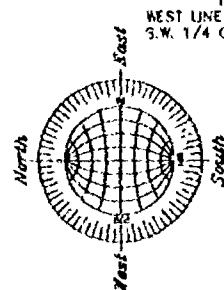
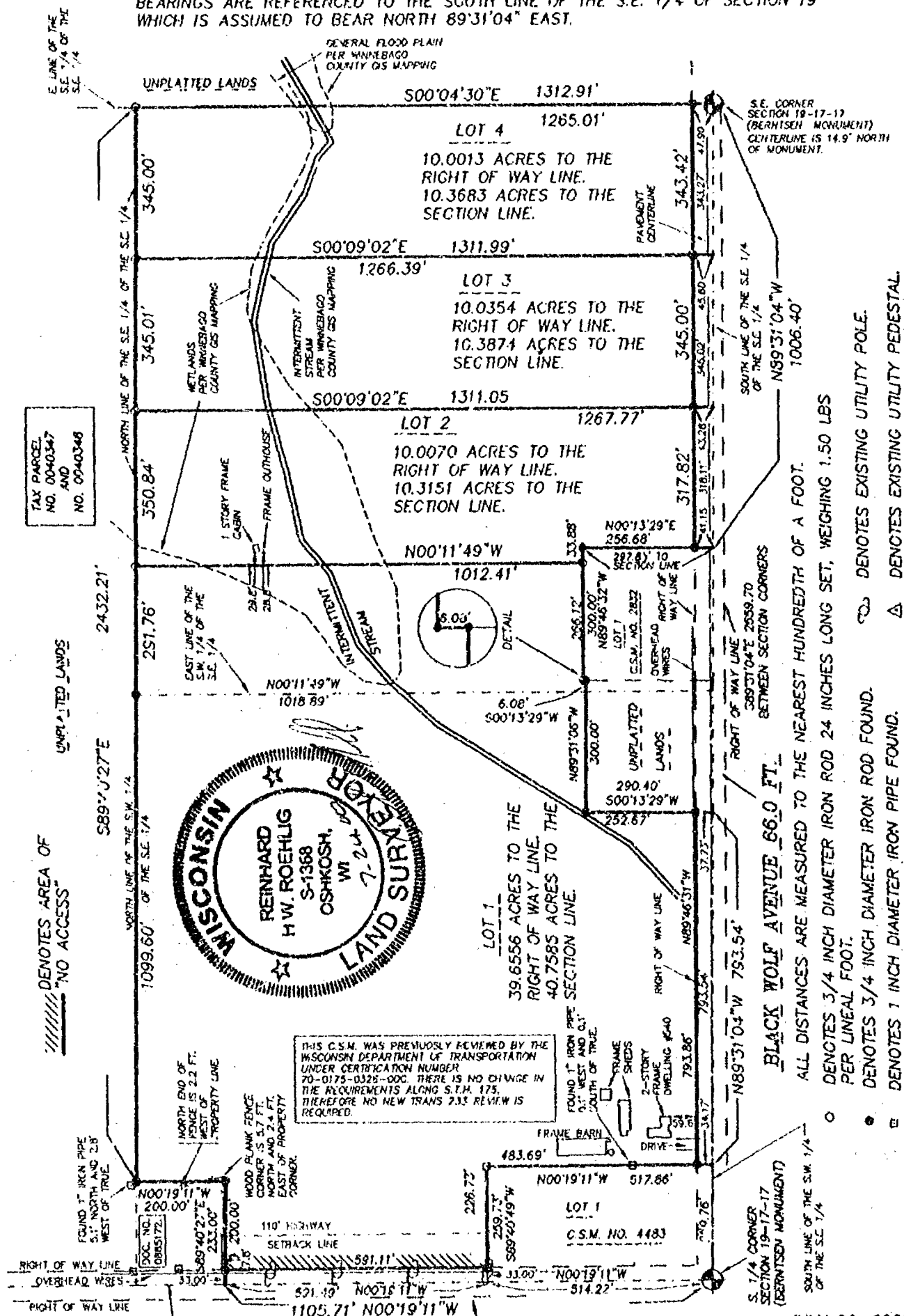

SCALE: 1" = 300'

S.T.H. "175" 66.0 FT.

JULY 24, 2000

ROEHLIG
LAND SURVEYING
&
CONSULTING LTD.
4041 State Road Ft • Oshkosh WI • 54904
(920) 233-2884

JOB NO. 3683

NO. 3683

CERTIFIED SURVEY MAP NO. _____

SHEET 2 OF 4

LOT 2 IN CERTIFIED SURVEY MAP NO. 4483 AND UNPLATTED LANDS, ALL IN PARTS OF THE S.E. 1/4 AND S.W. 1/4 OF THE S.E. 1/4 OF SECTION 19, T17N, R17E, IN THE TOWN OF BLACK WOLF, WINNEBAGO COUNTY, WISCONSIN.

SURVEYORS CERTIFICATE
STATE OF WISCONSIN)

:SS

WINNEBAGO COUNTY)



I, REINHARD ROEHLIG, Wisconsin Registered Land Surveyor do hereby certify;

THAT I have surveyed, divided and mapped Lot 2 in Certified Survey map No. 4483 and unplatted lands, all in parts of the S.E. 1/4 and the S.W. 1/4 of the S.E. 1/4 of Section 19, T17N, R17E, in the Town of Black Wolf, Winnebago County, Wisconsin, which is bounded and described as follows;

COMMENCING AT THE S. 1/4 CORNER OF SAID SECTION, THENCE NORTH 00°19'11" WEST ALONG THE WEST LINE OF THE S.W. 1/4 OF THE S.E. 1/4 OF SAID SECTION 514.22 FT. TO THE POINT OF BEGINNING OF THE PARCEL TO BE DESCRIBED, THENCE CONTINUING NORTH 00°19'11" WEST ALONG SAID LINE 591.49 FT., THENCE SOUTH 89°40'27" EAST ALONG THE S. LINE OF DOCUMENT NO. 0885172 AFORESAID 233.00 FT., THENCE NORTH 00°19'11" WEST ALONG THE WEST LINE OF SAID DOCUMENT 200.00 FT. TO A POINT ON THE N. LINE OF THE S.W. 1/4 OF THE S.E. 1/4 OF SAID SECTION, THENCE SOUTH 89°40'27" EAST ALONG SAID LINE 2432.21 FT. TO A POINT ON THE E. LINE OF THE S.E. 1/4 OF THE S.E. 1/4 OF SAID SECTION, THENCE SOUTH 00°04'30" EAST ALONG SAID LINE 1312.91 FT. TO A POINT ON THE S. LINE OF THE S.E. 1/4 OF THE S.E. 1/4 OF SAID SECTION, THENCE NORTH 89°31'04" WEST ALONG SAID LINE 1006.40 FT. TO THE S.E. CORNER OF LOT 1 CERTIFIED SURVEY MAP NO. 2832, THENCE NORTH 00°13'29" EAST ALONG THE E. LINE OF SAID CERTIFIED SURVEY MAP 297.83 FT., THENCE NORTH 89°46'32" WEST ALONG THE NORTH LINE OF SAID CERTIFIED SURVEY MAP 300.00 FT., THENCE SOUTH 00°13'29" WEST ALONG A WEST LINE OF SAID CERTIFIED SURVEY MAP 6.08 FT., THENCE NORTH 89°31'06" WEST ALONG THE N. LINE OF SAID CERTIFIED SURVEY MAP AND UNPLATTED LANDS 300.00 FT. TO THE N.W. CORNER OF UNPLATTED LANDS, THENCE SOUTH 00°13'29" WEST ALONG THE WEST LINE OF UNPLATTED LANDS 290.40 FT. TO A POINT ON THE S. LINE OF THE S.W. 1/4 OF THE S.E. 1/4 OF SAID SECTION 19, THENCE NORTH 89°31'04" WEST ALONG SAID LINE 793.54 FT. TO A THE S.E. CORNER OF LOT 1 CERTIFIED SURVEY NO. 4483, THENCE NORTH 00°19'11" WEST ALONG THE EAST LINE OF SAID CERTIFIED SURVEY MAP NO. 517.86 FT. TO THE N.E. CORNER OF SAID CERTIFIED SURVEY MAP, THENCE SOUTH 89°40'49" WEST ALONG THE NORTH LINE OF SAID CERTIFIED SURVEY MAP 259.73 FT. TO THE POINT OF BEGINNING.

THAT this Certified Survey Map is contained wholly within the property described in the following recorded instrument(s): Document No. 1090910.

THAT I have made this survey by the direction of Art Dumke, Representative of Bros. LLC., owner of said land.

THAT such map is a correct representation of all the exterior boundaries of the land surveyed and the land division thereof made.

NO. 3683

SHEET 3 OF 4

CERTIFIED SURVEY MAP NO. _____

LOT 2 IN CERTIFIED SURVEY MAP NO. 4483 AND UNPLATTED LANDS, ALL IN PARTS OF THE S.E. 1/4 AND S.W. 1/4 OF THE S.E. 1/4 OF SECTION 19, T17N, R17E, IN THE TOWN OF BLACK WOLF, WINNEBAGO COUNTY, WISCONSIN.

THAT I have fully complied with the provisions of Chapter 236 of the Wisconsin Statutes and the Land Subdivision Ordinances of Winnebago County, and the Town of Black Wolf

Date 7-24-00

Reinhard Roehlig
Reinhard Roehlig, Registered
Wisconsin Land Surveyor S-1368

OWNERS CERTIFICATE

AS A REPRESENTATIVE OF BROS. LLC., OWNER, I hereby certify that I caused the land described on this map to be surveyed, divided and mapped as represented on this map in accordance with the Winnebago County and the Town of Black Wolf Subdivision Ordinances.

WITNESS the hand and seal of said representative this _____ day of _____, 2000.

Art Dumke

STATE OF WISCONSIN)

:SS

WINNEBAGO COUNTY)

PERSONALLY came before me this _____ day of _____ 2000 the aforementioned Art Dumke, to me known to be the person who executed the foregoing instrument and acknowledged the same.

My Commission Expires _____

Notary Public, Winnebago
County, State of Wisconsin

COUNTY TREASURERS CERTIFICATE

I, _____, being the duly elected, qualified and acting treasurer for Winnebago County, do hereby certify that in accordance with the records in my office, there are no unpaid taxes or unpaid special assessments as of _____ on any land included in this Certified Survey Map.

Date _____ Treasurer _____

TOWN TREASURERS CERTIFICATE

I, _____, being the duly elected, qualified and acting treasurer for the Town of Black Wolf, do hereby certify that in accordance with the records in my office, there are no unpaid taxes or unpaid special assessments as of _____ on any land included in this Certified Survey Map.

Date _____ Treasurer _____



NO. 3683

SHEET 4 OF 4

CERTIFIED SURVEY MAP NO. _____

LOT 2 IN CERTIFIED SURVEY MAP NO. 4483 AND UNPLATTED LANDS, ALL IN PARTS OF THE S.E. 1/4 AND S.W. 1/4 OF THE S.E. 1/4 OF SECTION 19, T17N, R17E, IN THE TOWN OF BLACK WOLF, WINNEBAGO COUNTY, WISCONSIN.

**WINNEBAGO COUNTY PLANNING COMMISSION AND BLACK WOLF TOWN BOARD
CERTIFICATES OF APPROVAL**

This Certified Survey Map of Lot 2 in Certified Survey Map No. 4483 and unplatted lands, all in parts of the S.E. 1/4 and S.W. 1/4 of the S.E. 1/4 of Section 19, T17N, R17E, in the Town of Black Wolf, Winnebago County, Wisconsin, is hereby approved.

Date

County Planning Commission
Representative

Date

Town Board Representative

AS OWNER I HEREBY RESTRICT ALL LOTS SO THAT NO OWNER, POSSESSOR, USER, LICENSEE OR OTHER PERSON MAY HAVE ANY RIGHT OF DIRECT VEHICULAR INGRESS FROM OR EGRESS TO ANY HIGHWAY LYING WITHIN THE RIGHT OF WAY OF S.T.H. "175". IT IS EXPRESSLY INTENDED THAT THIS RESTRICTION CONSTITUTE A RESTRICTION FOR THE BENEFIT OF THE PUBLIC AS PROVIDED IN S.236.293. STATS., AND SHALL BE ENFORCEABLE BY THE DEPARTMENT OR ITS ASSIGNS.

NO IMPROVEMENTS OR STRUCTURES ARE ALLOWED BETWEEN THE RIGHT OF WAY LINE AND THE HIGHWAY SETBACK LINE. IMPROVEMENTS AND STRUCTURES INCLUDE, BUT ARE NOT LIMITED TO SIGNS, PARKING AREAS, DRIVEWAYS, WELLS, SEPTIC SYSTEMS, DRAINAGE FACILITIES, BUILDINGS AND RETAINING WALLS. IT IS EXPRESSLY INTENDED THAT THIS RESTRICTION IS FOR THE BENEFIT OF THE PUBLIC AS PROVIDED IN SECTION 236.293, WISCONSIN STATUTES, AND SHALL BE ENFORCEABLE BY THE WISCONSIN DEPARTMENT OF TRANSPORTATION OR ITS ASSIGNS. CONTACT THE WISCONSIN DEPARTMENT OF TRANSPORTATION FOR MORE INFORMATION. THE PHONE NUMBER MAY BE OBTAINED BY CONTACTING THE COUNTY HIGHWAY DEPARTMENT

THIS DOCUMENT WAS DRAFTED BY
MARK REINSCH.

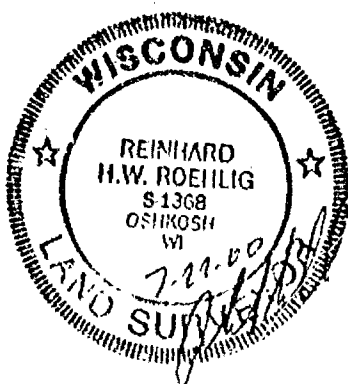

NO. 3591

CERTIFIED SURVEY MAP NO. 4484SHEET 1 OF 2

PART OF THE S.E. 1/4 OF THE S.W. 1/4 OF SECTION 19,
T17N, R17E, TOWN OF BLACK WOLF, WINNEBAGO COUNTY, WISCONSIN

BEARINGS ARE REFERENCED TO THE SOUTH LINE OF THE S.W. 1/4
OF SECTION 19, WHICH IS ASSUMED TO BEAR NORTH 89°48'01" WEST.

ALL DISTANCES ARE MEASURED TO THE NEAREST HUNDREDTH OF A FOOT.

○ DENOTES 3/4 INCH DIAMETER IRON ROD, 24 INCHES LONG, WEIGHING
NOT LESS THAN 1.5 LBS PER LINEAL FOOT, SET.

• DENOTES 3/4 INCH DIAMETER IRON ROD FOUND.

⊙ DENOTES EXISTING UTILITY POLE.

NO IMPROVEMENTS OR STRUCTURES ARE ALLOWED BETWEEN THE RIGHT OF WAY
LINE AND THE HIGHWAY SETBACK LINE. IMPROVEMENTS AND STRUCTURES
INCLUDE, BUT ARE NOT LIMITED TO SIGNS, PARKING AREAS, DRIVEWAYS,
WELLS, SEPTIC SYSTEMS, DRAINAGE FACILITIES, BUILDINGS AND
RETAINING WALLS. IT IS EXPRESSLY INTENDED THAT THIS RESTRICTION IS
FOR THE BENEFIT OF THE PUBLIC AS PROVIDED IN SECTION 236.293,
WISCONSIN STATUTES AND SHALL BE ENFORCEABLE BY THE WISCONSIN
DEPARTMENT OF TRANSPORTATION OR ITS ASSIGNS. CONTACT THE WISCONSIN
DEPARTMENT OF TRANSPORTATION FOR MORE INFORMATION. THE PHONE
NUMBER MAY BE OBTAINED BY CONTACTING THE COUNTY HIGHWAY
DEPARTMENT.

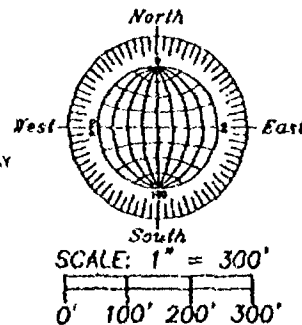

D.O.T. APPROVAL NO. 70-175-0314-00-C

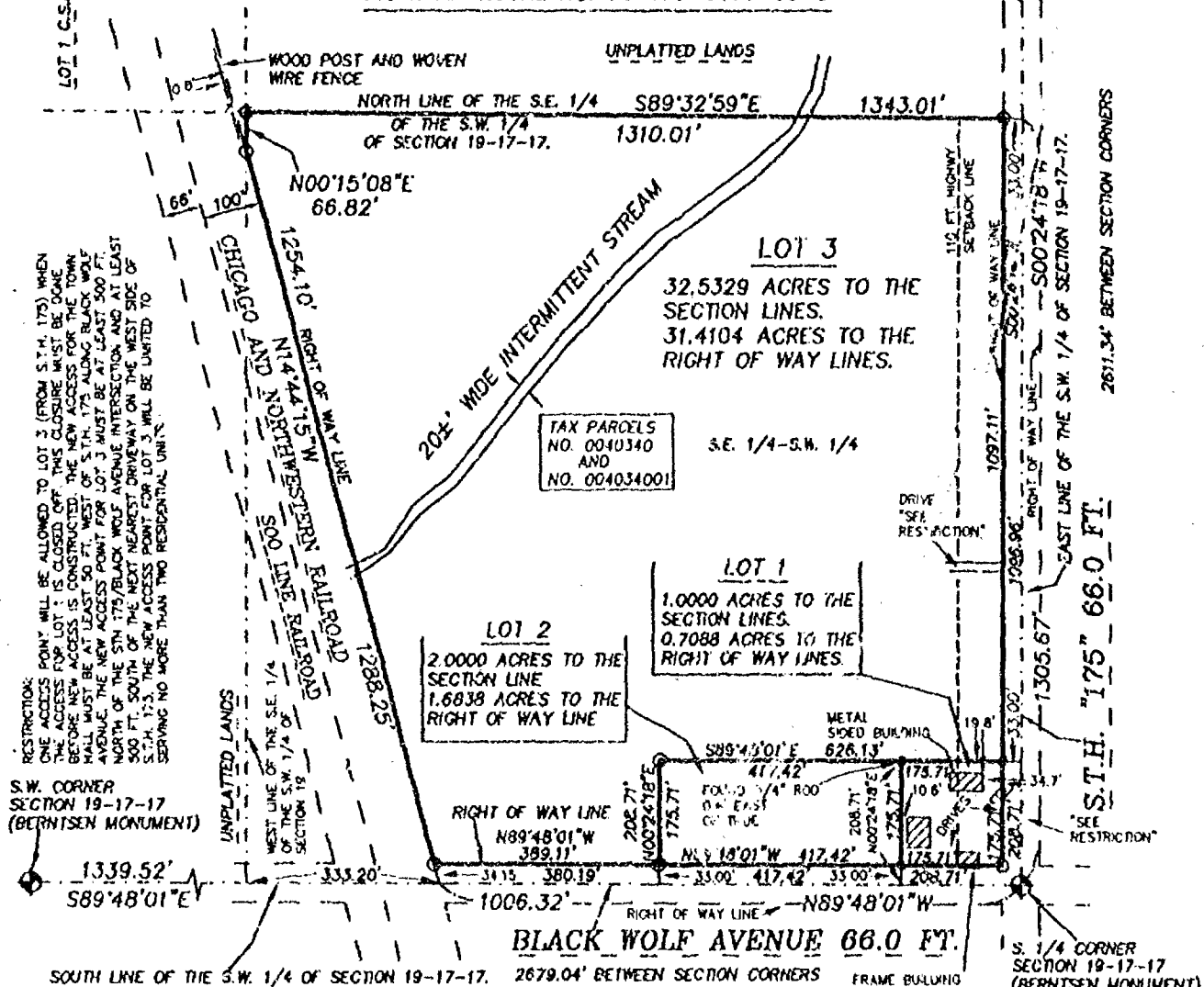

AS OWNER I HEREBY RESTRICT ALL LOTS SO THAT NO OWNER, POSSESSOR,
USER, LICENSEE OR OTHER PERSON MAY HAVE ANY RIGHT OF DIRECT
VEHICULAR INGRESS FROM OR EGRESS TO ANY HIGHWAY LYING WITHIN THE
RIGHT OF WAY OF S.T.H. 175 EXCEPT AS FOR ONE DRIVEWAY TO SERVE LOT 1.
IT IS EXPRESSLY INTENDED THAT THIS RESTRICTION CONSTITUTE A RESTRICTION
FOR THE BENEFIT OF THE PUBLIC AS PROVIDED IN S 236.293 STATS.
AND SHALL BE ENFORCEABLE BY THE DEPARTMENT OR ITS ASSIGNS

3/8/2000 (ADD DRIVEWAY AND D.O.T. RESTRICTION)
1/24/00 (ADD D.O.T. INFORMATION)
DECEMBER 16, 1999

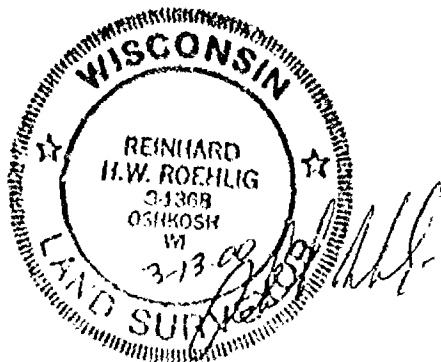

ROEHLIG

LAND SURVEYING
&
CONSULTING LTD.

4041 State Road 91 • Oshkosh WI • 54904
(920) 233-2884

NO. 3591

NO. 3591

CERTIFIED SURVEY MAP NO. 4484

SHEET 2 OF 4

PART OF THE S.E. 1/4 OF THE S.W. 1/4 OF SECTION 19, T17N, R17E, IN THE TOWN OF BLACK WOLF, WINNEBAGO COUNTY, WISCONSIN.

**SURVEYOR'S CERTIFICATE
STATE OF WISCONSIN)**

**:SS
WINNEBAGO COUNTY)**

I, REINHARD ROEHLIG, Wisconsin Registered Land Surveyor do hereby certify;

THAT I have surveyed, divided and mapped part of the S.E. 1/4 of the S.W. 1/4 of Section 19, T17N, R17E, in the Town of Black Wolf, Winnebago County, Wisconsin, which is bounded and described as follows;

BEGINNING AT THE S. 1/4 CORNER OF SAID SECTION, THENCE NORTH 89°48'01" WEST ALONG THE SOUTH LINE OF SAID 1/4 SECTION 1006.32 FT., THENCE NORTH 14°44'15" WEST ALONG THE EASTERLY LINE OF THE CHICAGO AND NORTHWESTERN RAILROAD RIGHT OF WAY 1288.25 FT. TO A POINT ON THE WEST LINE OF SAID 1/4-1/4 SECTION, THENCE NORTH 00°15'08" EAST ALONG SAID LINE 66.82 FT., THENCE SOUTH 89°32'59" EAST ALONG THE NORTH LINE OF SAID 1/4-1/4 SECTION 1343.01 FT., THENCE SOUTH 00°24'18" WEST ALONG THE EAST LINE OF SAID 1/4 SECTION 1305.67 FT. TO THE POINT OF BEGINNING.

THAT this Certified Survey Map is contained wholly within the property described in the following recorded instrument(s): Document No. 482821, 564821 and 920516.

THAT I have made this survey by the direction of Leon C. Luker and Ann Marie Luker and Frank Frassetto, (Representative of the Town of Black Wolf), owners of said land.

THAT such map is a correct representation of all the exterior boundaries of the land surveyed and the land division thereof made.

THAT I have fully complied with the provisions of Chapter 236 of the Wisconsin Statutes and the Land Subdivision Ordinances of Winnebago County, and the Town of Black Wolf.

Date 1-24-00

Reinhard Roehlig
Reinhard Roehlig, Registered
Wisconsin Land Surveyor S-1368

OWNER'S CERTIFICATE

AS OWNERS, We hereby certify that We caused the land described on this map to be surveyed, divided and mapped as represented on this map in accordance with the Winnebago County and the Town of Black Wolf Subdivision Ordinances.

WITNESS the hands and seals of said owners this 26 day of January, 1999 2000

Leon C. Luker
Leon C. Luker

Ann Marie Luker
Ann Marie Luker

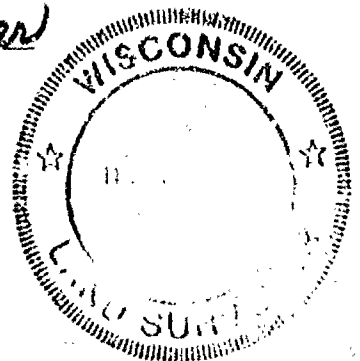

NO. 3591

CERTIFIED SURVEY MAP NO. 4484

SHEET 3 OF 4

PART OF THE S.E. 1/4 OF THE S.W. 1/4 OF SECTION 19, T17N, R17E, IN THE TOWN OF BLACK WOLF, WINNEBAGO COUNTY, WISCONSIN.

STATE OF WISCONSIN)

:SS

WINNEBAGO COUNTY)

PERSONALLY came before me this 26 day of January, ²⁰⁰⁰~~1999~~ the aforementioned Leon C. Luker and Ann Marie Luker, to be known to be the persons who executed the foregoing instrument and acknowledged the same.

Jim A. Putz
Notary Public, Winnebago
County, State of Wisconsin

My Commission Expires May 11, 2003

OWNER'S CERTIFICATE

AS A REPRESENTATIVE FOR THE TOWN OF BLACK WOLF, OWNER, I hereby certify that I caused the land described on this map to be surveyed, divided and mapped as represented on this map in accordance with the Winnebago County and the Town of Black Wolf Subdivision Ordinances.

WITNESS the hand and seal of said representative this 26 day of January, ~~1999~~²⁰⁰⁰

Frank Frassetto

STATE OF WISCONSIN)

:SS

WINNEBAGO COUNTY)

PERSONALLY came before me this 26 day of January, ²⁰⁰⁰~~1999~~ the aforementioned Frank Frassetto, Representative of the town of Black Wolf, to me known to be the person who executed the foregoing instrument and acknowledged the same.

Jim A. Putz
Notary Public, Winnebago
County, State of Wisconsin

My Commission Expires May 11, 2003

COUNTY TREASURER'S CERTIFICATE

I, Mary E. Krueger Deputy, being the duly elected, qualified and acting treasurer for Winnebago County, do hereby certify that in accordance with the records in my office, there are no unpaid taxes or unpaid special assessments as of February 24, 2000 on any land included in this Certified Survey Map.

Date 2/24/00

Treasurer Mary E. Krueger Deputy



NO. 3591

CERTIFIED SURVEY MAP NO. 4484

SHEET 4 OF 4

PART OF THE S.E. 1/4 OF THE S.W. 1/4 OF SECTION 19, T17N, R17E, IN THE TOWN OF BLACK WOLF, WINNEBAGO COUNTY, WISCONSIN.

TOWN TREASURER'S CERTIFICATE

I, Scott C. Altmann, being the duly elected, qualified and acting treasurer for the Town of Black Wolf, do hereby certify that in accordance with the records in my office, there are no unpaid taxes or unpaid special assessments as of 1/27/2000 on any land included in this Certified Survey Map.

Date 1/27/2000

Treasurer S. Altmann

WINNEBAGO COUNTY PLANNING COMMISSION AND BLACK WOLF TOWN BOARD CERTIFICATES OF APPROVAL

This Certified Survey Map of part of the S.E. 1/4 of the S.W. 1/4 of Section 19, T17N, R17E, in the Town of Black Wolf, Winnebago County, Wisconsin, is hereby approved.

Date March 14, 2000

[Signature]
County Planning Commission Representative

Date 2/14/00

[Signature]
Town Board Representative

THIS DOCUMENT WAS DRAFTED BY
REINHARD ROEHLIG.

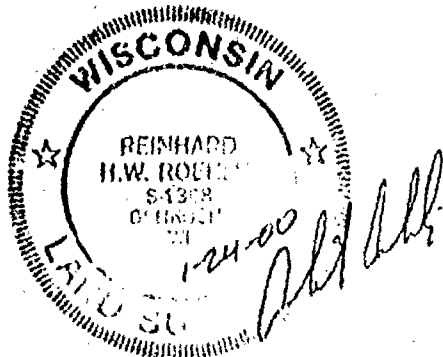

1088663
REGISTER'S OFFICE
WINNEBAGO COUNTY, WI
RECORDED ON
03-15-2000 03:17 PM
Vol. 1 p. 484
SUSAN WINNINGHOFF
REGISTER OF DEEDS
RECORDING FEE 16.00
TRANSFER FEE 4
OF PAGES 4

Escrow

ALL DISTANCES ARE MEASURED TO THE NEAREST HUNDREDTH OF A FOOT.

AS OWNER I HEREBY RESTRICT ALL LOTS SO THAT NO OWNER, POSSESSOR, USER, LICENSEE OR OTHER PERSON MAY HAVE ANY RIGHT OF DIRECT VEHICULAR INGRESS FROM OR EGRESS TO ANY HIGHWAY LYING WITHIN THE RIGHT OF WAY OF S.T.H. "175", EXCEPT FOR THE ONE EXISTING DRIVEWAY FOR LOT 1. ALL ACCESS FROM LOT 2 WILL BE FROM BLACK WOLF AVENUE DRIVE. IT IS EXPRESSLY INTENDED THAT THIS RESTRICTION CONSTITUTE A RESTRICTION FOR THE BENEFIT OF THE PUBLIC AS PROVIDED IN S.236.293, STATS., AND SHALL BE ENFORCEABLE BY THE DEPARTMENT OR ITS AGENTS. ACCESS AS SHOWN MAY BE PERMITTED BY THE DEPARTMENT THROUGH THE DRIVEWAY PERMITTING PROCESS. PERMITS ARE REVOCABLE.

A diagram of a globe showing latitude and longitude lines. The globe is oriented with North at the top, South at the bottom, East to the right, and West to the left. The equator is a horizontal line passing through the center. Latitude lines are represented by horizontal arcs above and below the equator. Longitude lines are represented by vertical arcs connecting the poles. The poles are marked with dots and labeled 'North' and 'South'. The equator is labeled 'East' on the right and 'West' on the left. The diagram is used to illustrate the concept of latitude and longitude.

NO IMPROVEMENTS OR STRUCTURES ARE ALLOWED BETWEEN THE RIGHT OF WAY LINE AND THE HIGHWAY SETBACK LINE. IMPROVEMENTS AND STRUCTURES INCLUDE, BUT ARE NOT LIMITED TO SIGNS, PARKING AREAS, DRIVEWAYS, WELLS, SEPTIC SYSTEMS, DRAINAGE FACILITIES, BUILDINGS AND RETAINING WALLS. IT IS EXPRESSLY INTENDED THAT THIS RESTRICTION IS FOR THE BENEFIT OF THE PUBLIC AS PROVIDED IN SECTION 236.293, WISCONSIN STATUTES, AND SHALL BE ENFORCEABLE BY THE WISCONSIN DEPARTMENT OF TRANSPORTATION OR ITS ASSIGNS. CONTACT THE WISCONSIN DEPARTMENT OF TRANSPORTATION FOR MORE INFORMATION. THE PHONE NUMBER MAY BE OBTAINED BY CONTACTING THE COUNTY HIGHWAY DEPARTMENT.

S.E. CORNER
SECTION 19-17-17
(MASONRY NAIL FOUND)

(920) 233-2084

JOB NO. 3605



NO. 3605

CERTIFIED SURVEY MAP NO. 4423

SHEET 2 OF 4

CSM 423

PART OF THE S.W. 1/4 OF THE S.E. 1/4 OF SECTION 19, T17N, R17E, IN THE TOWN OF BLACK WOLF, WINNEBAGO COUNTY, WISCONSIN.

**SURVEYORS CERTIFICATE
STATE OF WISCONSIN)**

:SS

WINNEBAGO COUNTY)

I, REINHARD ROEHLIG, Wisconsin Registered Land Surveyor do hereby certify:

THAT I have surveyed, divided and mapped ^{CSM 423} part of the S.W. 1/4 of the S.E. 1/4 of Section 19, T17N, R17E, in the Town of Black Wolf, Winnebago County, Wisconsin, which is bounded and described as follows;

BEGINNING AT THE S. 1/4 CORNER OF SAID SECTION, THENCE NORTH 00°19'11" WEST ALONG THE WEST LINE OF SAID 1/4 SECTION 1105.71 FT., THENCE SOUTH 89°40'27" EAST 233.00 FT., THENCE NORTH 00°19'11" WEST 200.00 FT., THENCE SOUTH 89°40'27" EAST ALONG THE NORTH LINE OF SAID 1/4-1/4 SECTION 1099.60 FT., THENCE SOUTH 00°11'49" EAST ALONG THE EAST LINE OF SAID 1/4-1/4 SECTION 1018.89 FT., THENCE NORTH 89°31'04" WEST 274.41 FT., THENCE SOUTH 00°13'29" WEST 290.40 FT., THENCE NORTH 89°31'04" WEST ALONG THE SOUTH LINE OF SAID 1/4 SECTION 1053.30 FT. TO THE POINT OF BEGINNING.

THAT this Certified Survey Map is contained wholly within the property described in the following recorded instrument(s): Document No. 515099 and Certified Survey Map No. 423.

THAT I have made this survey by the direction of Carol Favour, Representative for the Betty Pickart Estate and Louis M. Pickart and Sandra J. Pickart, owners of said land.

THAT such map is a correct representation of all the exterior boundaries of the land surveyed and the land division thereof made.

THAT I have fully complied with the provisions of Chapter 236 of the Wisconsin Statutes and the Land Subdivision Ordinances of Winnebago County, and the Town of Black Wolf.

2-21-00
Date

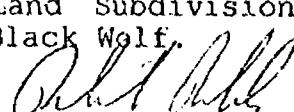
Reinhard Roehlig, Registered
Wisconsin Land Surveyor S-1368



NO. 3605

CERTIFIED SURVEY MAP NO. 4483

SHEET 3 OF 4

CSM 4228

PART OF THE S.W. 1/4 OF THE S.E. 1/4 OF SECTION 19, T17N, R17E, IN
THE TOWN OF BLACK WOLF, WINNEBAGO COUNTY, WISCONSIN.

OWNERS CERTIFICATE

AS REPRESENTATIVE FOR THE BETTY PICKART ESTATE, I hereby certify
that I caused the land described on this map to be surveyed,
divided and mapped as represented on this map in accordance with
the Winnebago County and the Town of Black Wolf Subdivision
Ordinances.

WITNESS the hand and seal of said representative this 23rd day
of February, 2000.

Carol A. Farvour
Carol Farvour

STATE OF WISCONSIN)
:SS
WINNEBAGO COUNTY)

PERSONALLY came before me this 23rd day of February, 2000 the
aforementioned Carol Farvour, to me known to be the person who
executed the foregoing instrument and acknowledged the same.

Kristine S. Pruehl
Notary Public, Winnebago
County, State of Wisconsin

My Commission Expires 2-2-03

OWNERS CERTIFICATE

AS OWNERS, We hereby certify that We caused the land described on
this map to be surveyed, divided and mapped as represented on this
map in accordance with the Winnebago County and the Town of Black
Wolf Subdivision Ordinances.

WITNESS the hands and seals of said owners this 23rd day
of February, 2000.

Louis M. Pickart
Louis M. Pickart

Sandra J. Pickart
Sandra J. Pickart

STATE OF WISCONSIN)
:SS
WINNEBAGO COUNTY)

PERSONALLY came before me this 23rd day of February, 2000 the
aforementioned Louis M. Pickart and Sandra J. Pickart, to me known
to be the persons who executed the foregoing instrument and
acknowledged the same.

Kristine S. Pruehl
Notary Public, Winnebago
County, State of Wisconsin

My Commission Expires 2-2-03

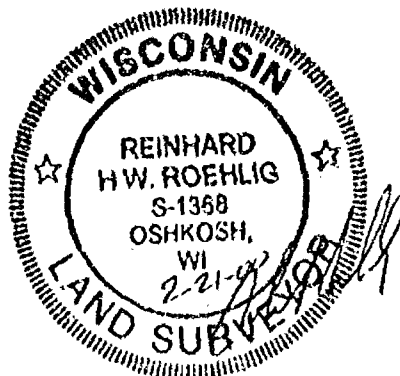

NO. 3605

CERTIFIED SURVEY MAP NO. 4483

SHEET 4 OF 4

CSM 4234

PART OF THE S.W. 1/4 OF THE S.E. 1/4 OF SECTION 19, T17N, R17E, IN
THE TOWN OF BLACK WOLF, WINNEBAGO COUNTY, WISCONSIN.

COUNTY TREASURERS CERTIFICATE

I, Mary Huerter Decker, being the duly elected, qualified and
acting treasurer for Winnebago County, do hereby certify that in
accordance with the records in my office, there are no unpaid
taxes or unpaid special assessments as of 3/14/00 on any
land included in this Certified Survey Map.

Date 3/14/00 Treasurer Mary Huerter Decker

TOWN TREASURERS CERTIFICATE

I, Scott C Altmann, being the duly elected, qualified and
acting treasurer for the Town of Black Wolf, do hereby certify
that in accordance with the records in my office, there are no
unpaid taxes or unpaid special assessments as of 3/5/2000
on any land included in this Certified Survey Map.

Date 3/5/2000 Treasurer S Altmann

WINNEBAGO COUNTY PLANNING COMMISSION AND BLACK WOLF TOWN BOARD
CERTIFICATES OF APPROVAL

This Certified Survey Map of part of the S.W. 1/4 of the S.E. 1/4
of Section 19, T17N, R17E, in the Town of Black Wolf, Winnebago
County, Wisconsin, is hereby approved.

March 14, 2000
Date

3/12/2000
Date

[Signature]
County Planning Commission
Representative

[Signature]
Town Board Representative

THIS DOCUMENT WAS DRAFTED BY
REINHARD ROEHLIG.

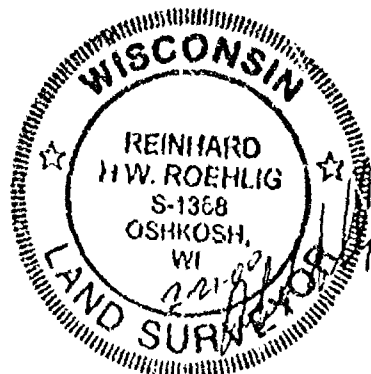

1088668
REGISTER'S OFFICE
WINNEBAGO COUNTY, WI
RECORDED ON
03-15-2000 03:17 PM
UOI-1 P.4483
SUSAN WINNIGROFF
REGISTER OF DEEDS
RECORDING FEE 16.00
TRANSFER FEE
OF PAGES

SHEET 1 OF 4

C. 1/4 CORNER
SECTION 19-17-17
(BERNISEN MONUMENT)

ROEHLIG
LAND SURVEYING
&
CONSULTING LTD.
4041 State Road 91 • Oshkosh WI • 54904
(920) 233-2864

NO. 3591

CERTIFIED SURVEY MAP NO. _____

SHEET 2 OF 4

PART OF THE S.E. 1/4 OF THE S.W. 1/4 OF SECTION 19, T17N, R17E, IN THE TOWN OF BLACK WOLF, WINNEBAGO COUNTY, WISCONSIN.

**SURVEYOR'S CERTIFICATE
STATE OF WISCONSIN)**

:SS

WINNEBAGO COUNTY)

I, REINHARD ROEHLIG, Wisconsin Registered Land Surveyor do hereby certify;

THAT I have surveyed, divided and mapped part of the S.E. 1/4 of the S.W. 1/4 of Section 19, T17N, R17E, in the Town of Black Wolf, Winnebago County, Wisconsin, which is bounded and described as follows;

BEGINNING AT THE S. 1/4 CORNER OF SAID SECTION, THENCE NORTH 89°48'01" WEST ALONG THE SOUTH LINE OF SAID 1/4 SECTION 1006.32 FT., THENCE NORTH 14°44'15" WEST ALONG THE EASTERLY LINE OF THE CHICAGO AND NORTHWESTERN RAILROAD RIGHT OF WAY 1288.25 FT. TO A POINT ON THE WEST LINE OF SAID 1/4-1/4 SECTION, THENCE NORTH 00°15'08" EAST ALONG SAID LINE 66.82 FT., THENCE SOUTH 89°32'59" EAST ALONG THE NORTH LINE OF SAID 1/4-1/4 SECTION 1343.01 FT., THENCE SOUTH 00°24'18" WEST ALONG THE EAST LINE OF SAID 1/4 SECTION 1305.67 FT. TO THE POINT OF BEGINNING.

THAT this Certified Survey Map is contained wholly within the property described in the following recorded instrument(s): Document No. 482821, 564821 and 920516.

THAT I have made this survey by the direction of Leon C. Luker and Ann Marie Luker and Frank Frassetto, (Representative of the Town of Black Wolf), owners of said land.

THAT such map is a correct representation of all the exterior boundaries of the land surveyed and the land division thereof made.

THAT I have fully complied with the provisions of Chapter 236 of the Wisconsin Statutes and the Land Subdivision Ordinances of Winnebago County, and the Town of Black Wolf.

Date 1-24-00

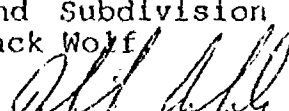
Reinhard Roehlig, Registered
Wisconsin Land Surveyor S-1368

OWNER'S CERTIFICATE

AS OWNERS, We hereby certify that We caused the land described on this map to be surveyed, divided and mapped as represented on this map in accordance with the Winnebago County and the Town of Black Wolf Subdivision Ordinances.

WITNESS the hands and seals of said owners this _____ day of _____, 1999.

Leon C. Luker

Ann Marie Luker

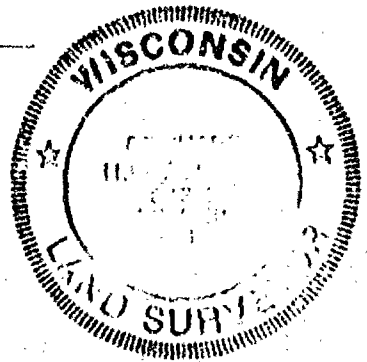

NO. 3591

SHEET 3 OF 4

CERTIFIED SURVEY MAP NO. _____

PART OF THE S.E. 1/4 OF THE S.W. 1/4 OF SECTION 19, T17N, R17E, IN
THE TOWN OF BLACK WOLF, WINNEBAGO COUNTY, WISCONSIN.

STATE OF WISCONSIN)

:SS

WINNEBAGO COUNTY)

PERSONALLY came before me this _____ day of _____ 1999 the
aforementioned Leon C. Luker and Ann Marie Luker, to me known to
be the persons who executed the foregoing instrument and
acknowledged the same.

My Commission Expires _____

Notary Public, Winnebago
County, State of Wisconsin

OWNER'S CERTIFICATE

AS A REPRESENTATIVE FOR THE TOWN OF BLACK WOLF, OWNER, I hereby
certify that I caused the land described on this map to be
surveyed, divided and mapped as represented on this map in
accordance with the Winnebago County and the Town of Black Wolf
Subdivision Ordinances.

WITNESS the hand and seal of said representative this _____ day
of _____, 1999.

Frank Frassetto

STATE OF WISCONSIN)

:SS

WINNEBAGO COUNTY)

PERSONALLY came before me this _____ day of _____ 1999 the
aforementioned Frank Frassetto, Representative of the town of
Black Wolf, to me known to be the person who executed the
foregoing instrument and acknowledged the same.

My Commission Expires _____

Notary Public, Winnebago
County, State of Wisconsin

COUNTY TREASURER'S CERTIFICATE

I, _____, being the duly elected, qualified and
acting treasurer for Winnebago County, do hereby certify that in
accordance with the records in my office, there are no unpaid
taxes or unpaid special assessments as of _____ on any
land included in this Certified Survey Map.

Date _____ Treasurer _____



NO. 3591

SHEET 4 OF 4

CERTIFIED SURVEY MAP NO. _____

PART OF THE S.E. 1/4 OF THE S.W. 1/4 OF SECTION 19, T17N, R17E, IN
THE TOWN OF BLACK WOLF, WINNEBAGO COUNTY, WISCONSIN.

TOWN TREASURER'S CERTIFICATE

I, _____, being the duly elected, qualified and
acting treasurer for the Town of Black Wolf, do hereby certify
that in accordance with the records in my office, there are no
unpaid taxes or unpaid special assessments as of _____
on any land included in this Certified Survey Map.

Date _____ Treasurer _____

**WINNEBAGO COUNTY PLANNING COMMISSION AND BLACK WOLF TOWN BOARD
CERTIFICATES OF APPROVAL**

This Certified Survey Map of part of the S.E. 1/4 of the S.W. 1/4
of Section 19, T17N, R17E, in the Town of Black Wolf, Winnebago
County, Wisconsin, is hereby approved.

Date _____

County Planning Commission
Representative

Date _____

Town Board Representative

THIS DOCUMENT WAS DRAFTED BY
REINHARD ROEHLIG.



CERTIFIED SURVEY MAP NO. 4610

SHEET NO. 1 OF 4

PREPARED FOR: DANIEL E. HOLST
PARCEL NUMBER 0180559
DOCUMENT NUMBER 697164

SURVEY DATED: 7/31/2010

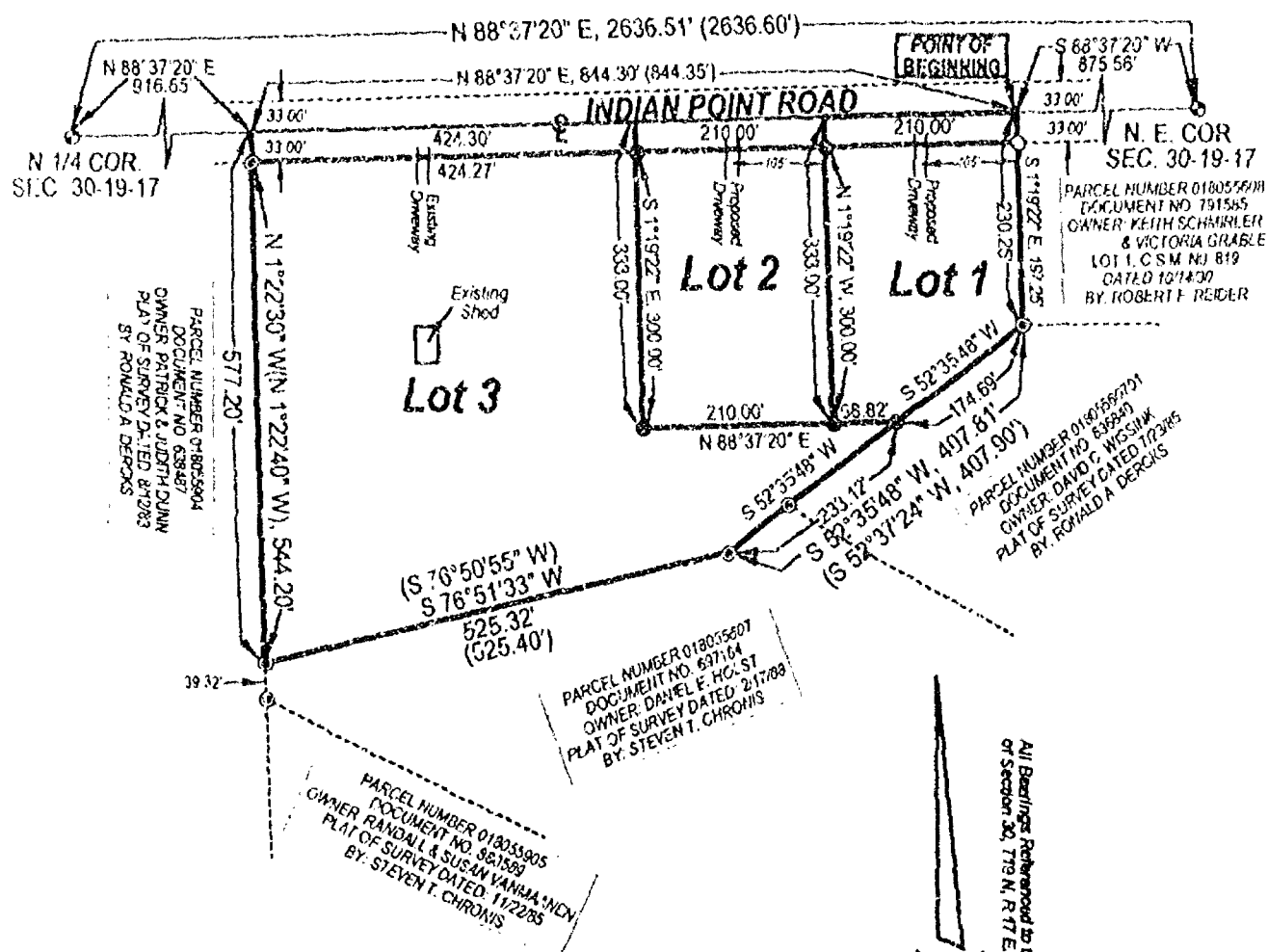

- - BERNTSEN MONUMENT, FOUND
- - 1" IRON PIPE, FOUND
- - 3/4" REBAR, FOUND
- - 3/4" REBAR, 24" LONG, WEIGHING 1.502 LBS./FT., SET

(1) - RECORDED INFORMATION FROM OTHER SURVEYS

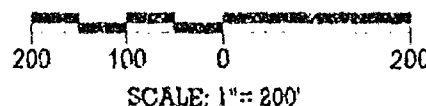

LOT NO	INCL ROADWAYS		WITHOUT ROADWAYS	
	ACRES	SQ FEET	ACRES	SQ FEET
1	1.4389	52,877	1.2798	55,747
2	1.8524	69,830	1.4452	63,500
3	5.7800	252,218	5.4687	238,214

NOTE: A COUNTY HIGHWAY ACCESS PERMIT IS REQUIRED. FAILURE TO INSTALL DRIVEWAY AT LOCATION SHOWN ON CSM MAY RESULT IN ACCESS BEING DENIED. NO SANITARY OR ZONING PERMIT WILL BE ISSUED WHERE ACCESS HAS BEEN DENIED.

FRUEH CONSULTING SERVICES, LLC

P. O. Box 282, Oshkosh Wisconsin 54903

TELEPHONE (920) 233-0279

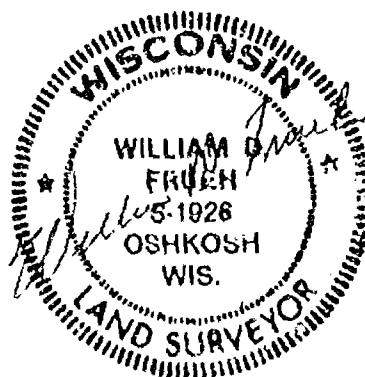



Stock No. 26273

Sheet 2 of 4

CERTIFIED SURVEY MAP NO. 4610

A PART OF THE NORTHWEST QUARTER OF THE NORTHEAST QUARTER AND A PART OF THE NORTHEAST QUARTER OF THE NORTHEAST QUARTER OF SECTION 30, TOWNSHIP 19 NORTH, RANGE 17 EAST, TOWN OF OSHKOSH, WINNEBAGO COUNTY, WISCONSIN.

SURVEYOR'S CERTIFICATE
STATE OF WISCONSIN)
:SS
WINNEBAGO COUNTY)

I, WILLIAM D. FRUEH, Wisconsin Registered Land surveyor do hereby certify:

That I have surveyed, divided and mapped a part of the Northwest Quarter of the Northeast Quarter and a part of the Northeast Quarter of the Northeast Quarter of Section 30, T19N, R17E, Town of Oshkosh, Winnebago County, Wisconsin, which is bounded and described as follows:

COMMENCING at the Northeast Corner of said Section 30; thence S 88° 37' 20" W, along the North Line of the Northeast Quarter of said Section 30, a distance of 875.56 feet, said point being the **POINT OF BEGINNING**; thence S 1° 19' 22" E, along the West Line of Certified Survey Map Number 819, a distance of 230.25 feet, to the Southwest Corner of Lot 1 of said Certified Survey Map Number 819; thence S 52° 35' 48" W, a distance of 407.81 feet; thence S 76° 51' 33" W, a distance of 525.32 feet; thence N 1° 22' 30" W, a distance of 577.20 feet, to the North Line of said Section 30; thence N 88° 37' 20" E, along the North Line of said Section 30 a distance of 844.30 feet to the **POINT OF BEGINNING**; said described tract containing 384823 Square Feet, (8.8343 acres), more or less.

SAID PARCEL IS SUBJECT TO ALL EXISTING EASEMENTS AND RESTRICTIONS OF RECORD.

THAT I have made this survey by the direction of Daniel E. Holst, owner of said land.

THAT such map is a correct representation of all the exterior boundaries of the land surveyed and the land division thereof made.

THAT this CSM is contained wholly within the property described in the following recorded instrument: Document Number 697164. The Parcel Number of the property is 0180559.

THAT I have fully complied with the provisions of Chapter 236 of the Wisconsin Statutes and the Land Subdivision Ordinance of Winnebago County.

Date 7/31/2000

William D. Frueh
 William D. Frueh, Registered Land Surveyor S-1926

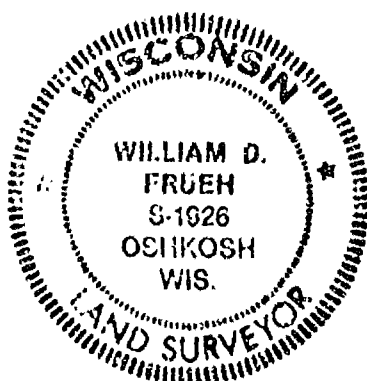

Stock No. 26273

Sheet 3 of 4

CERTIFIED SURVEY MAP NO. 4610

A PART OF THE NORTHWEST QUARTER OF THE NORTHEAST QUARTER AND A PART OF THE NORTHEAST QUARTER OF THE NORTHEAST QUARTER OF SECTION 30, TOWNSHIP 19 NORTH, RANGE 17 EAST, TOWN OF OSHKOSH, WINNEBAGO COUNTY, WISCONSIN.

OWNERS CERTIFICATE

AS OWNER, Daniel E. Holst, does hereby certify that he caused a part of the Northwest Quarter of the Northeast Quarter and a part of the Northeast Quarter of the Northeast Quarter of Section 30, T19N, R17 E, Town of Oshkosh, Winnebago County, Wisconsin, (the land described on this map) to be surveyed, divided and mapped as represented on this map in accordance with the Winnebago County Subdivision Ordinance.

Daniel E. Holst
Daniel E. Holst

STATE OF WISCONSIN)

:SS

WINNEBAGO COUNTY)

Personally came before me this 19 day of August, 2000 the aforementioned, to me known to be the person who executed the foregoing instrument, and acknowledged the same.

Margaret H. Paull
Notary public, Winnebago, Wisconsin
My Commission Expires 04/06/03

TOWN OF OSHKOSH CERTIFICATE

This Certified Survey Map of a part of the Northwest Quarter of the Northeast Quarter and a part of the Northeast Quarter of the Northeast Quarter of Section 30, T19N, R17 E, Town of Oshkosh, Winnebago County, Wisconsin, is hereby approved.

Date: 8/29/00

Paul R. E.
Oshkosh Town Chairman

CITY OF OSHKOSH PLANNING COMMISSION
CERTIFICATE OF APPROVAL

This Certified Survey Map of a part of the Northwest Quarter of the Northeast Quarter and a part of the Northeast Quarter of the Northeast Quarter of Section 30, T19N, R17 E, Town of Oshkosh, Winnebago County, Wisconsin is hereby approved.

Date: 8/13/2000

J. L. P.
Authorized Representative

CERTIFICATE OF TOWN TREASURER

I hereby certify that in accordance with the records in my office, there are no unpaid taxes or unpaid special assessments as of this date on a part of the Northwest Quarter of the Northeast Quarter and a part of the Northeast Quarter of the Northeast Quarter of Section 30, T19N, R17 E, Town of Oshkosh, the land included in this plat.

Date: 8/28/00

Town Treasurer Margaret H. Paull

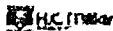

Stock No. 26273

Sheet 4 of 4

CERTIFIED SURVEY MAP NO. 4610

A PART OF THE NORTHWEST QUARTER OF THE NORTHEAST QUARTER AND A PART OF THE NORTHEAST QUARTER OF THE NORTHEAST QUARTER OF SECTION 30, TOWNSHIP 19 NORTH, RANGE 17 EAST, TOWN OF OSHKOSH, WINNEBAGO COUNTY, WISCONSIN.

CERTIFICATE OF COUNTY TREASURER

I hereby certify that in accordance with the records in my office, there are no unpaid taxes or unpaid special assessments as of this date on a part of the Northwest Quarter of the Northeast Quarter and a part of the Northeast Quarter of the Northeast Quarter of Section 30, T19N, R17 E, Town of Oshkosh, the land included in this plat.

Date: 8/24/00

County Treasurer

Mary Krueger

WINNEBAGO COUNTY PLANNING AND ZONING COMMITTEE APPROVAL

This Certified Survey Map of a part of the Northwest Quarter of the Northeast Quarter and a part of the Northeast Quarter of the Northeast Quarter of Section 30, T19N, R17 E, Town of Oshkosh, has been approved by the Winnebago County Planning and Zoning Committee.

Date: 8/29/2000

Authorized Representative

John C. Schaeffer

THIS DOCUMENT WAS DRAFTED BY

William D. Frueh, Wisconsin Registered Land Surveyor, S-1926

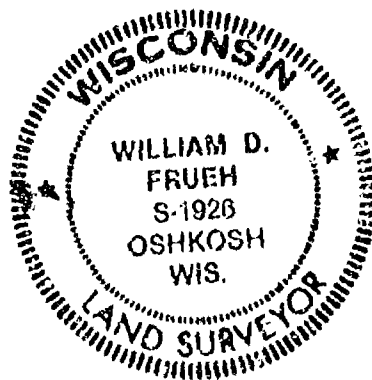
Date: 7/31/2000

1104743
 REGISTER'S OFFICE
 WINNEBAGO COUNTY, WI
 RECORDED ON
 08-30-2000 12:35 PM
 JCL/P4610
 SUSAN WINNINGHOFF
 REGISTER OF DEEDS
 RECORDING FEE 15.00
 TRANSFER FEE 4
 # OF PAGES 4
 Pd.



19-17-17

**AFFIDAVIT OF CORRECTION
CERTIFIED SURVEY MAP #4228,
VOLUME 1, PAGE 4228**

Pursuant to s. 236.295 (1) (c), Wis. Stats., I, James E. Arthur, Registered Land Surveyor, S.828, hereby certify that the following Owner's Certificate and the words "AREA TO BE DEDICATED" were omitted from Certified Survey Map Number 4228, recorded in Certified Survey Maps, Volume 1, on Page 4228, Sheets 1 through 5, Winnebago County Register of Deeds Office located in the Town of Black Wolf, Winnebago County, WI.

Dated this 21st day of May
James E. Arthur
James E. Arthur, S-828

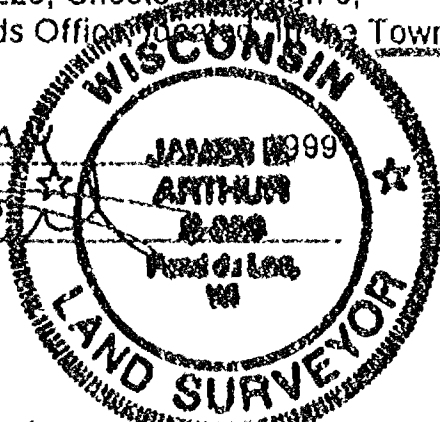

STATE OF WISCONSIN)
FOND DU LAC COUNTY) §§

Personally came before me this 21st day of May, 1999 to me known to be the person who executed the foregoing instrument and acknowledged the same.

Wm. R. McIntosh
Notary Public, Fond du Lac County
My Commission Expires: 2-25-2001

1059611
REGISTER'S OFFICE
WINNEBAGO COUNTY, WI
RECORDED ON

05-26-1999 09:49 AM

SUSAN WINNINGHOFF
REGISTER OF DEEDS

RECORDING FEE 10.00
TRANSFER FEE
OF PAGES 1

J. E. Arthur and Associates, Inc.
548 Prairie Road
P O Box 1779
Fond du Lac WI 54936-1779

Parcel ID No:

SURVEY MAP # 4228

OWNERS' CERTIFICATE OF DEDICATION

As owners, we hereby certify that we caused the land described on this plat to be surveyed, divided, mapped and dedicated as represented on the plat. We also certify that this plat is required by s.236.10 or s.236.12 to be submitted to the following for approval or objection:

1. Winnebago County Planning
2. Town of Blackwolf

WITNESS the hand and seal of said owners this 21 day of May, 1999.

In the presence of:

Robert A. Kunk
Robert A. Kunk

Kenneth R. Cram
Kenneth R. Cram
Judy L. Cram
Judy L. Cram

STATE OF WISCONSIN)
WINNEBAGO COUNTY) §§

Personally came before me this 21st day of May, 1999 the above named Kenneth K. and Judy L. Cram, to me known to be the persons who executed the foregoing instrument and acknowledged the same.

My Commission
Expires: 8-29-99

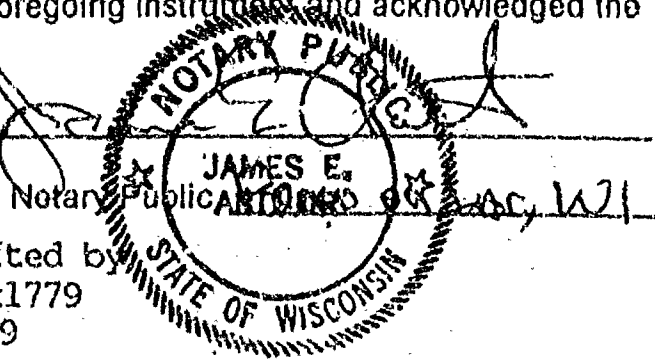

This instrument was drafted by
James E. Arthur, P O Box 1779
Fond du Lac WI 54936-1779
3271corinstr.doc
corr inst disk

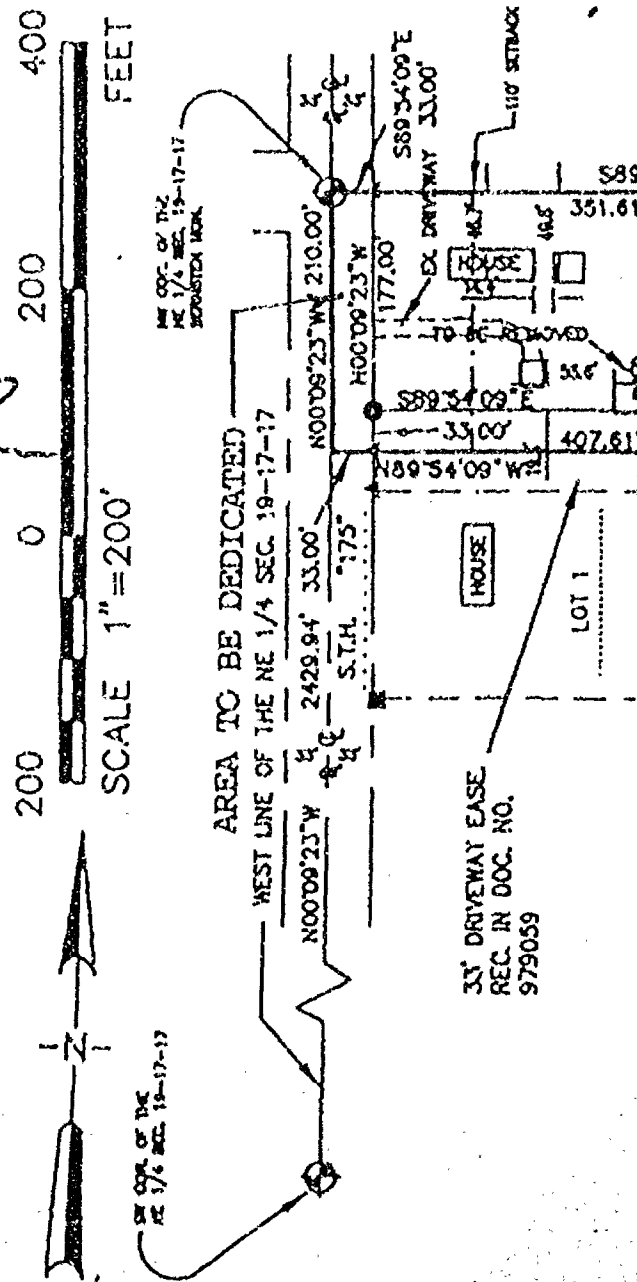

20 JAN 1966

CLINTON COUNTY PAID NO

WILLIAMS

A REDVISION OF LOT 1 IN CERTIFIED SURVEY MAP NO. 1182 LOCATED IN PART OF THE NW 1/4 OF THE SW 1/4 AND PART OF THE SW 1/4 OF THE NW 1/4 OF SECTION 35, T17N, R11E, TOWN OF BLACK HILL, WOODBARD COUNTY, MISSOURI

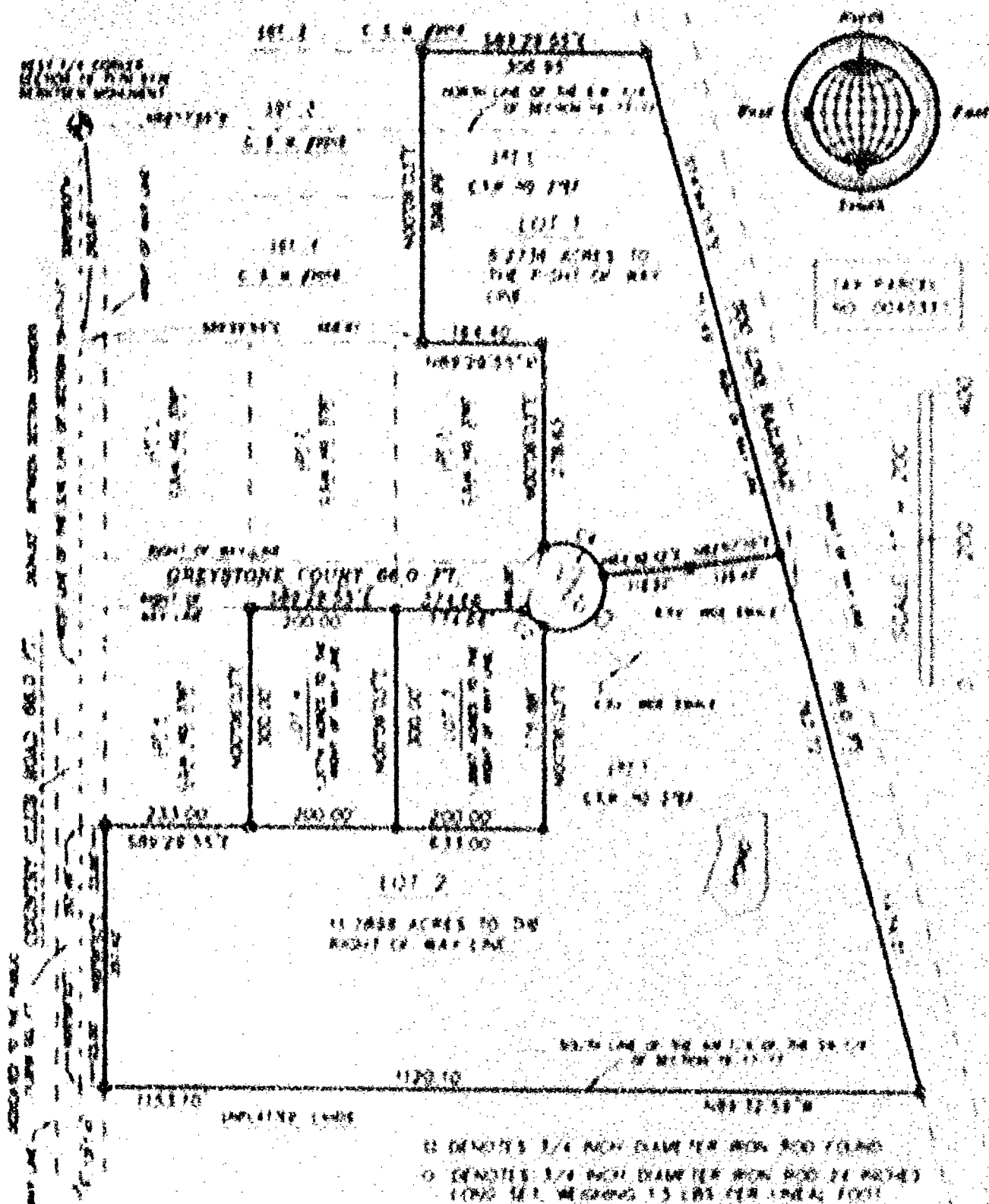
[illegible]

MEMORANDUM FOR THE DIRECTOR, FBI
FROM: SAC, NEW YORK (100-100000)
SUBJECT: [REDACTED]
[REDACTED]

THE UNIVERSITY OF CHICAGO
CHICAGO, ILLINOIS 60637
U.S.A.

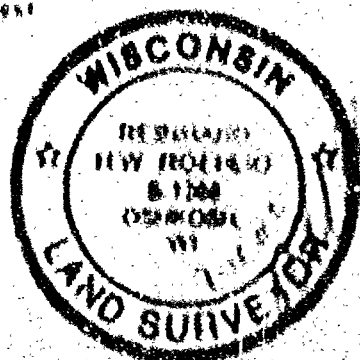

RESULTS

UNITED STATES DEPARTMENT OF AGRICULTURE

ROEHLIG
LAND SURVEYING
&
CONSULTING
A Division of R. E. Roehl and Associates
1000 Commercial Street • Oakbrook, IL • 60454
(800) 753-7944

A REDIVISION OF LOT 1 IN CERTIFIED SURVEY MAP NO. 3762 LOCATED IN PART OF THE NW 1/4 OF THE SW 1/4 AND PART OF THE SW 1/4 OF THE NW 1/4 OF SECTION 19, T17N, R17E, TOWN OF BLACK WOLF, WINNEBAGO COUNTY, WISCONSIN

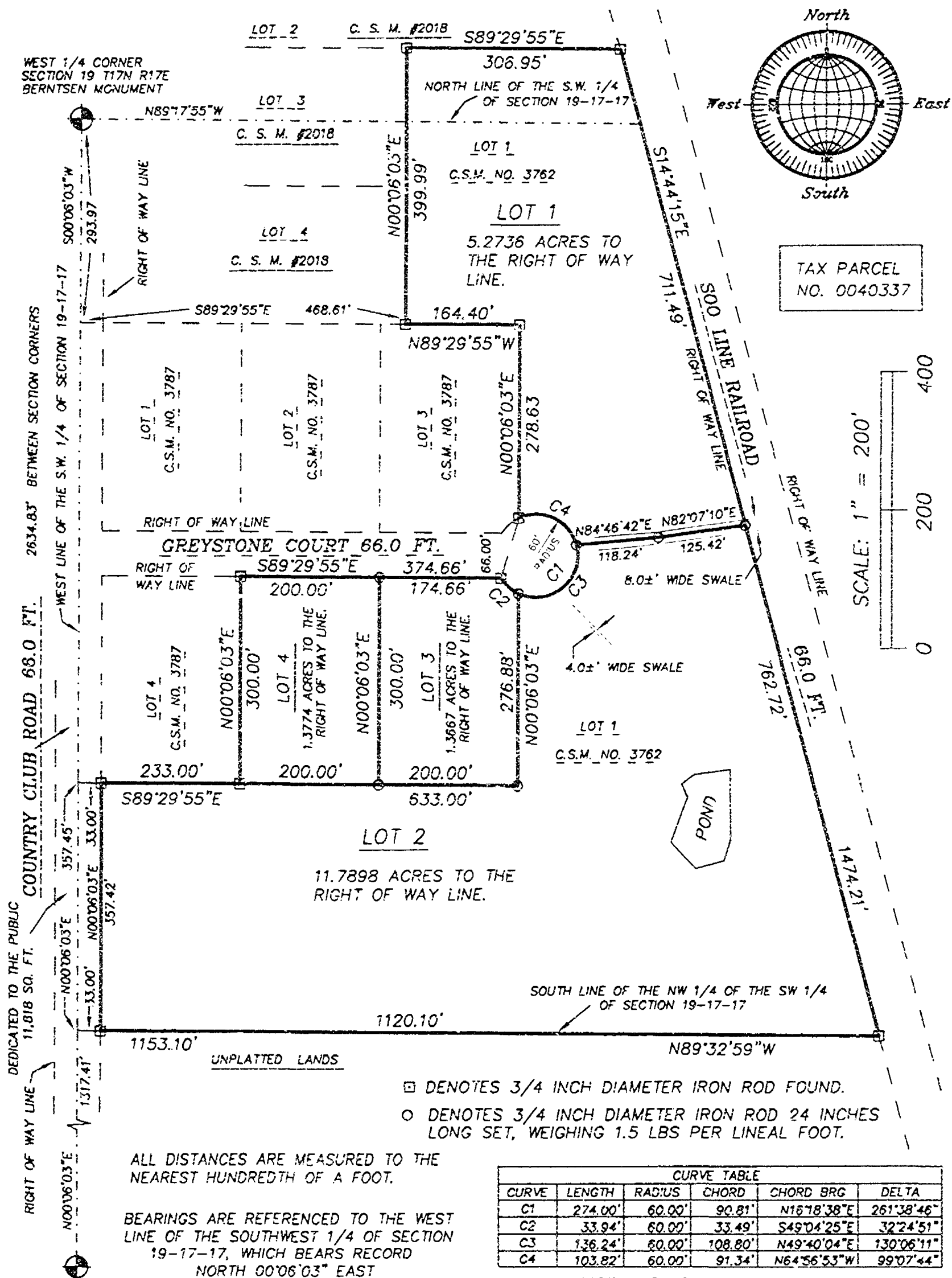

SOUTHWEST CORNER
SECTION 19 T17N R17E
BERNTSEN MONUMENT

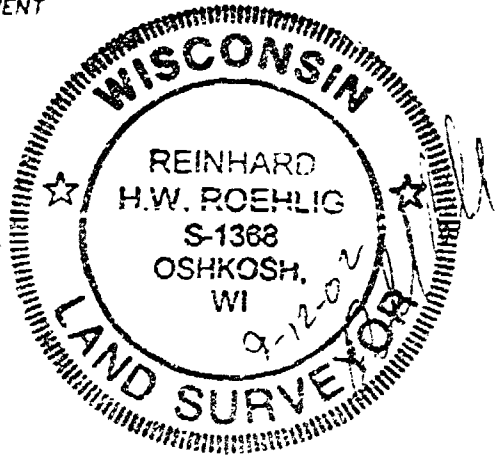

SEPTEMBER 12, 2002

ROEHLIG
LAND SURVEYING
&
CONSULTING

A Division of R.A. Smith and Associates

2850 Universal Street * Oshkosh WI * 54904
(920) 233-2884

NO. 2555C

CERTIFIED SURVEY MAP NO.

A REDIVISION OF LOT 1 IN CERTIFIED SURVEY MAP NO. 1141 LOCATED IN PART OF THE N.W. 1/4 OF THE S.W. 1/4 AND PART OF THE S.W. 1/4 OF THE N.W. 1/4 OF SECTION 15, T17N, R12E, T80N OF BLACK HALL, WINNEBAGO COUNTY, WISCONSIN.

SURVEYOR'S CERTIFICATE
(STATE OF WISCONSIN)

188

WINNEBAGO COUNTY)

I, FRANKARD POHLIG, Wisconsin Registered Land Surveyor, do hereby certify:

THAT I have surveyed, divided and mapped a redivision of LOT 1 IN CERTIFIED SURVEY MAP NO. 1141 located in part of the N.W. 1/4 of the S.W. 1/4 and part of the S.W. 1/4 of the N.W. 1/4 of SECTION 15, T17N, R12E, T80N of Black Hall, Winnebago County, Wisconsin which is located and described as follows:

COMMENCING AT THE WEST 1/4 CORNER OF SAID SECTION 15, THENCE NORTH 00°06'01" WEST ALONG THE WEST LINE OF SAID 1/4 SECTION 293.97 FT., THENCE NORTH 89°29'55" EAST ALONG THE NORTH LINE OF LOT 1 IN CERTIFIED SURVEY MAP NUMBER 2018 AFORESAID 408.61 FT. TO THE POINT OF BEGINNING OF THE PARCEL TO BE DESCRIBED, THENCE NORTH 00°06'01" EAST ALONG THE EAST LINE OF LOT 1 AND LOT 4 IN SAID CERTIFIED SURVEY MAP 159.99 FT., THENCE NORTH 89°29'55" EAST ALONG THE NORTH LINE OF LOT 2 IN SAID MAP 106.35 FT. TO THE WESTERLY RIGHT-OF-WAY LINE OF THE CSS LINE RAILROAD, THENCE NORTH 11°43'15" EAST ALONG SAID RAILROAD RIGHT-OF-WAY 1474.21 FT. TO A POINT ON THE NORTH LINE OF THE N.W. 1/4 OF THE S.W. 1/4 OF SAID SECTION, THENCE NORTH 85°12'59" WEST ALONG SAID 1/4 1/4 LINE 1151.10 FT. TO A POINT ON THE WEST LINE OF THE S.W. 1/4 OF SAID SECTION, THENCE NORTH 00°06'01" EAST ALONG SAID WEST LINE 151.15 FT., THENCE NORTH 89°29'55" EAST ALONG THE EAST LINE OF LOT 4 IN CERTIFIED SURVEY MAP NO. 1141 AFORESAID 203.99 FT., THENCE NORTH 00°06'01" EAST ALONG THE EAST LINE OF SAID LOT 159.99 FT., THENCE NORTH 89°29'55" EAST ALONG THE NORTH LINE OF CERTIFIED TRACT 104.60 FT., THENCE NORTHEASTERLY 214.90 FT. ALONG THE ARC OF A CURVE WHOSE CENTER LIES TO THE NORTHEAST WHOSE RADIUS IS 60.00 FT. AND WHOSE CHORD BEARS NORTH 14°16'18" EAST 20.41 FT., THENCE NORTH 00°06'01" EAST ALONG THE EAST LINE OF LOT 1 IN CERTIFIED SURVEY MAP NO. 1141 AFORESAID 210.61 FT., THENCE NORTH 89°29'55" WEST ALONG THE NORTH LINE OF SAID LOT 164.40 FT. TO THE POINT OF BEGINNING. THE WEST NORTHERLY 31.60 FT. OF SAID PARCEL IS RESERVED FOR PUBLIC RIGHT-OF-WAY. SAID PARCEL IS SUBJECT TO ALL EXISTING EASEMENTS AND RESTRICTIONS OF RECORD.

THAT this Certified Survey Map is contained wholly within the property depicted in the following recorded instrument(s):
 Certified Survey Map No. 1141



NO. 25550

CERTIFIED SURVEY MAP NO.

SHEET 1 OF 1

A DIVISION OF LOT 1 IN CERTIFIED SURVEY MAP NO. 3702 LOCATED IN PART OF THE N.W. 1/4 OF THE S.W. 1/4 AND PART OF THE S.W. 1/4 OF THE N.W. 1/4 OF SECTION 19, T17N, R1E, TOWN OF BLACK WOLF, WINNEBAGO COUNTY, WISCONSIN.

THAT I have made this survey by the direction of Roger G. Loran and Carla E. Loran, Winnebago County, owners of said land.

THAT such map is a correct representation of all the exterior boundaries of the land surveyed and the land division thereon made.

THAT I have fully complied with the provisions of Chapter 236 of the Wisconsin Statutes and the Land Subdivision Ordinance of Winnebago County.

Date 9-17-07

Reinhard Fochtig, Registered Wisconsin Land Surveyor # 1364

OWNER'S CERTIFICATE

AN OWNER, We hereby certify that we caused the land described on this map to be surveyed, divided and mapped as represented on this map in accordance with the Winnebago County Subdivision Ordinance.

WITNESS the hands and seals of said owners this 17 day of September, 2007.

[Signature]
Roger G. Loran

[Signature]
Carla E. Loran

STATE OF WISCONSIN
IN
WINNEBAGO COUNTY)

PERSONALLY came before me this 17 day of September, 2007, the aforementioned Roger G. Loran and Carla E. Loran, to me known to be the persons who executed the foregoing instrument and acknowledged the same.

[Signature]
Notary Public, Winnebago County, State of Wisconsin

My Commission Expires 4/1/08

COUNTY TREASURER'S CERTIFICATE

I, being the duly elected, qualified and acting Treasurer for Winnebago County, do hereby certify that in accordance with the records in my office, there are no unpaid taxes or delinquent special assessments as of any land included in this Certified Survey Map.

Date

Treasurer

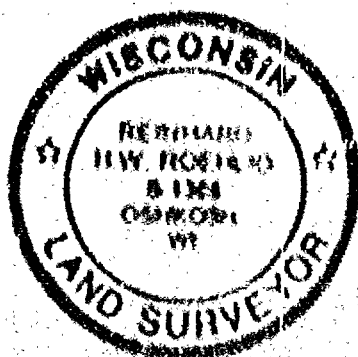

NO. 25550

CERTIFIED SURVEY MAP NO.

SHEET " 1 " OF " 1 "

A REDIVISION OF LOT 1 IN CERTIFIED SURVEY MAP NO. 1102 LOCATED IN PART OF THE N.W. 1/4 OF THE E.W. 1/4 AND PART OF THE E.W. 1/4 OF THE N.W. 1/4 OF SECTION 19, T11N, R17E, T8N OF BLACK WOLF, WINNEBAGO COUNTY, WISCONSIN.

TOWN TREASURER'S CERTIFICATE

I, Scott C. Allmang, being the duly elected, qualified and acting treasurer for the Town of Black Wolf, do hereby certify that in accordance with the records in my office there are no delinquent taxes or delinquent special assessments as of 9/16/2002 on any land included in this certified survey map.

TREASURER

Date 9/16/2002

WINNEBAGO COUNTY AND CITY OF OSHKOSH PLANNING COMMISSION AND BLACK WOLF TOWN BOARD CERTIFICATES OF APPROVAL AND ACCEPTANCE OF ROAD RIGHT OF WAY DEDICATION.

This Certified Survey Map of a redivision of lot 1 in Certified Survey Map no. 1102 located in part of the N.W. 1/4 of the E.W. 1/4 and part of the E.W. 1/4 of the N.W. 1/4 of Section 19, T11N, R17E, T8N of Black Wolf, Winnebago County, Wisconsin, being of Carol and Carol E. Yates (owners), is hereby approved.

Date

County Planning Commission Representative

Date

City of Oshkosh Planning Commission Representative

Date

Black Wolf Town Board Representative

THIS DOCUMENT WAS DRAFTED BY
REINHARD BOEHLIG

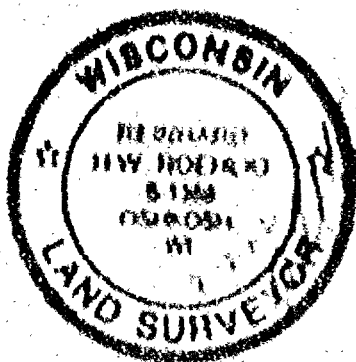

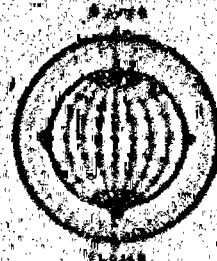
[illegible]

RECEIVED
JAN 10 1964
U.S. DEPARTMENT OF AGRICULTURE
WASHINGTON, D.C.

[illegible]

**ROHMIG
LAND SURVEYING
CONSULTING LTD.**

A Division of the Federal Bureau of Investigation
U. S. Department of Justice
Washington, D. C. 20535

A REDIVISION OF LOT 1 IN CERTIFIED SURVEY MAP NO. 3762 LOCATED IN PART OF THE NW 1/4 OF THE SW 1/4 AND PART OF THE SW 1/4 OF THE NW 1/4 OF SECTION 19, T17N, R17E, TOWN OF BLACK WOLF, WINNEBAGO COUNTY, WISCONSIN

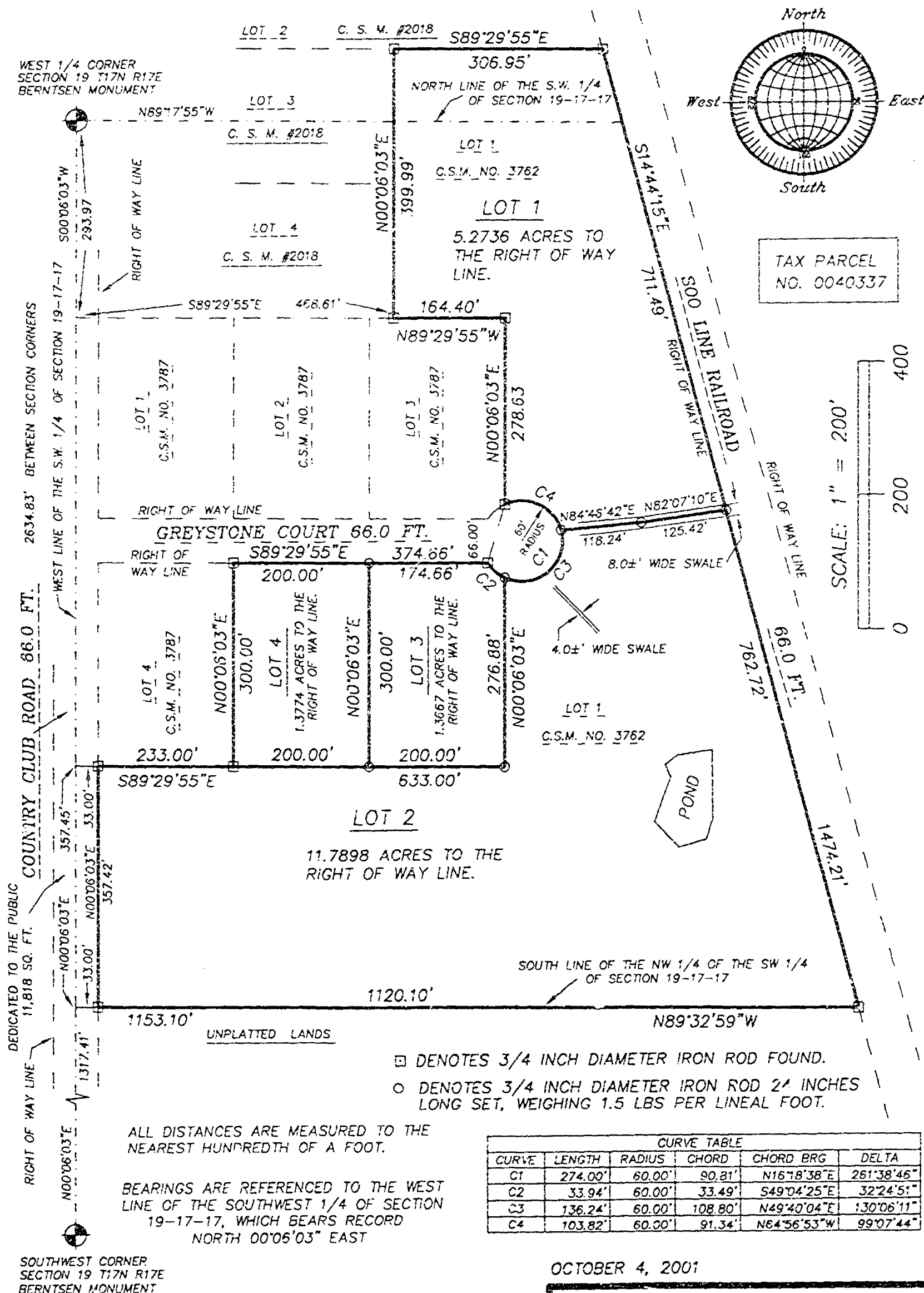

OCTOBER 4, 2001

ROEHLIG
LAND SURVEYING
&
CONSULTING LTD.
A Division of R.A. Smith and Associates
2850 Universal Street • Oshkosh WI • 54904
(920) 233-2884

NO. 25430

CERTIFIED SURVEY MAP NO.

SHEET 2 OF 4

A REDIVISION OF LOT 1 IN CERTIFIED SURVEY MAP NO. 1762 LOCATED IN PART OF THE N.W. 1/4 OF THE S.W. 1/4 AND PART OF THE S.W. 1/4 OF THE N.W. 1/4 OF SECTION 19, T12N, R12E, TOWN OF BLACK HILL, WINDHOLM COUNTY, WISCONSIN.

**SURVEYORS CERTIFICATE
STATE OF WISCONSIN**

WINDHOLM COUNTY

I, **BERNARD ROBERTS**, Wisconsin Registered Land Surveyor & So. Dakota Surveyor:

THAT I have surveyed, divided and mapped a redivision of LOT 1 in Certified Survey Map No. 1762 located in part of the N.W. 1/4 of the S.W. 1/4 and part of the S.W. 1/4 of the N.W. 1/4 of Section 19, T12N, R12E, Town of Black Hill, Windholm County, Wisconsin which is located and described as follows:

COMMENCED AT THE WEST 1/4 CORNER OF SAID SECTION 19, THENCE SOUTH 00°05'11" WEST ALONG THE WEST LINE OF SAID 1/4 SECTION 224.23 FT. THENCE SOUTH 89°29'55" EAST ALONG THE EAST LINE OF LOT 1 IN CERTIFIED SURVEY MAP NUMBER 1762 APPROX. 458.41 FT. TO THE POINT OF BEGINNING OF THE PARCEL TO BE DESCRIBED, THENCE SOUTH 00°05'11" EAST ALONG THE EAST LINE OF LOT 1 AND LOT 2 IN SAID CERTIFIED SURVEY MAP 320.49 FT. THENCE SOUTH 89°29'55" EAST ALONG THE SOUTH LINE OF LOT 2 IN SAID MAP 204.91 FT. TO THE WESTLY RIGHT OF WAY LINE OF THE MILWAUKEE RAILROAD, THENCE SOUTH 00°05'11" EAST ALONG SAID RAILROAD RIGHT OF WAY 124.11 FT. TO A POINT ON THE NORTH LINE OF THE N.W. 1/4 OF THE S.W. 1/4 OF SAID SECTION, THENCE NORTH 89°12'50" WEST ALONG SAID 1/4 LINE 114.40 FT. TO A POINT ON THE WEST LINE OF THE S.W. 1/4 OF SAID SECTION, THENCE NORTH 00°05'11" EAST ALONG SAID WEST LINE 124.11 FT., THENCE SOUTH 89°29'55" EAST ALONG THE EAST LINE OF LOT 4 IN CERTIFIED SURVEY MAP NO. 1762 APPROX. 211.20 FT. THENCE SOUTH 00°05'11" EAST ALONG THE EAST LINE OF SAID LOT 4 112.50 FT. THENCE SOUTH 89°29'55" EAST ALONG THE EAST LINE OF SECTION 19 274.44 FT. THENCE NORTHEASTERLY 274.08 FT. ALONG THE ARC OF A CIRCLE WITH CENTER LIES TO THE NORTHEAST CORNER PARCEL 19 50.00 FT. AND RADIUS 50.00 FEET BEARS NORTH 14°18'15" EAST 50.00 FT. THENCE NORTH 00°05'11" EAST ALONG THE EAST LINE OF LOT 3 IN CERTIFIED SURVEY MAP NO. 1762 APPROX. 174.41 FT. THENCE NORTH 89°29'55" WEST ALONG THE NORTH LINE OF SAID LOT 3 144.40 FT. TO THE POINT OF BEGINNING, THE WEST NORTHERLY 11.00 FT. OF SAID PARCEL IS RESERVED FOR FUTURE RIGHT OF WAY. SAID PARCEL IS SUBJECT TO ALL EXISTING EASEMENTS AND RESTRICTIONS OF RECORD.

THAT THIS Certified Survey Map is compiled wholly from the property described in the following (Section) (Certified Survey Map No. 1762).

UNIT 10

IDENTIFIED SURVEY MAP NO.

A DIVISION OF THE 174 CLASSIFIED TRACT HAS BEEN LOCATED IN PART OF THE N.W. 1/4 OF THE S.W. 1/4 AND PART OF THE S.W. 1/4 OF THE S.W. 1/4 OF SECTION 35, T17N, R17E, S17E, DEER CREEK, HINDSBACH COUNTY, MISSOURI.

THAT I HAVE BEEN EMPLOYED BY THE DIRECTOR OF WATER CONTROL
and CURTIS K. FAYNE, MINNEAPOLIS, MINN. OFFICE OF said DIST.

THAT such map is a correct representation of all the water in
territories of the land surveyed and the land adjacent thereto
date

THAT I HAVE BEEN EMPLOYED WITH THE DIVISION OF INVESTIGATION OF THE FBI SINCE 1942, AND THAT I HAVE BEEN EMPLOYED WITH THE DIVISION OF INVESTIGATION SINCE 1942.

[illegible]

CONFIDENTIAL

AD CHURCH. In 1840, the church was organized by the Rev. John C. Smith, who was the first pastor. The church is now in the hands of the Rev. John C. Smith, who is the second pastor. The church is now in the hands of the Rev. John C. Smith, who is the second pastor.

WITNESSES:

THE UNIVERSITY OF CHICAGO

STATE OF MICHIGAN

WYOMING COUNTY

PHOTOGRAPHY - none taken. The subject is a young man, approximately 25 years of age, with dark hair and eyes, wearing a dark suit and tie. He is standing in a room with a light-colored wall and a dark floor. The photograph is a black and white portrait, showing the subject from the waist up. The subject is looking directly at the camera with a neutral expression. The lighting is even, and the background is plain.

[illegible]

COUNTRY BREAKING CERTIFICATE

[illegible][illegible]

NO. 15550

CERTIFIED SURVEY MAP NO.

SHEET 4 OF 11

A DIVISION OF LOT 5 IN CERTIFIED SURVEY MAP NO. 174, LOCATED IN PART OF THE N.W. 1/4 OF THE S.W. 1/4 AND PART OF THE S.W. 1/4 OF THE N.W. 1/4 OF SECTION 19, T17N, R12E, COOK COUNTY, ILLINOIS.

TOWN TREASURER'S CERTIFICATE

I, the undersigned, being duly qualified, and acting as Treasurer for the Town of Black Wolf, Cook County, Illinois, do hereby certify that the above described land is not subject to any taxes or other charges levied or assessed by the Town of Black Wolf, Cook County, Illinois, and that the same is not subject to any other taxes or charges levied or assessed by any other authority.

Witness my hand and seal this 1st day of May, 1910.

MINNEAPOLIS COUNTY AND CITY OF GERRISON PLANNING COMMISSION AND BLACK WOLF TOWN BOARD CERTIFICATE OF APPROVAL AND ACCEPTANCE OF ROAD RIGHT OF WAY DEDICATION.

This Certified Survey Map of a division of land in Cook County, Illinois, located in part of the N.W. 1/4 of the S.W. 1/4 and part of the S.W. 1/4 of the N.W. 1/4 of Section 19, T17N, R12E, COOK COUNTY, ILLINOIS, was filed for record in the office of the County Clerk of Cook County, Illinois, on the 1st day of May, 1910, and is hereby approved and accepted by the Planning Commission and Town Board of the City of Garrison, Minnesota.

Witness my hand and seal this 1st day of May, 1910.

County Clerk of Cook County, Illinois.

Witness my hand and seal this 1st day of May, 1910.

City of Garrison, Minnesota.

Witness my hand and seal this 1st day of May, 1910.

Black Wolf, Cook County, Illinois.

THIS DOCUMENT WAS DRAFTED BY DAVID CARLSON.



NO. 3437

CERTIFIED SURVEY MAP NO. 4928

SHEET 1 OF 4

A RESURVEY OF LOT 1 IN CERTIFIED SURVEY MAP NO. 4431 IN THE S.E. 1/4 AND S.E. 1/4 OF THE S.E. 1/4 OF SECTION 16, T14N, R10E, WM. CO. BLACK HAWK, WINNEBAGO COUNTY, WISCONSIN

ALL DISTANCES ARE MEASURED TO THE NEAREST HUNDREDTH OF A FOOT.

Q DEPOTES 3/4 INCH DIAMETER IRON ROD 24 INCHES LONG SET NEARING 1.50 LBS PER LINEAL FOOT.

BY THIS MAP THE SURVEYOR CERTIFIES THAT HE HAS PERSONALLY EXAMINED THE SURVEYED AREA AND THAT THE SAME IS CORRECTLY SURVEYED AND THAT THE DISTANCES ARE CORRECTLY MEASURED AND THAT THE ANGLES ARE CORRECTLY RUN AND THAT THE AREA IS CORRECTLY CALCULATED AND THAT THE MAP IS A TRUE AND CORRECT REPRESENTATION OF THE SURVEYED AREA.

THE SURVEYOR CERTIFIES THAT HE HAS PERSONALLY EXAMINED THE SURVEYED AREA AND THAT THE SAME IS CORRECTLY SURVEYED AND THAT THE DISTANCES ARE CORRECTLY MEASURED AND THAT THE ANGLES ARE CORRECTLY RUN AND THAT THE AREA IS CORRECTLY CALCULATED AND THAT THE MAP IS A TRUE AND CORRECT REPRESENTATION OF THE SURVEYED AREA.

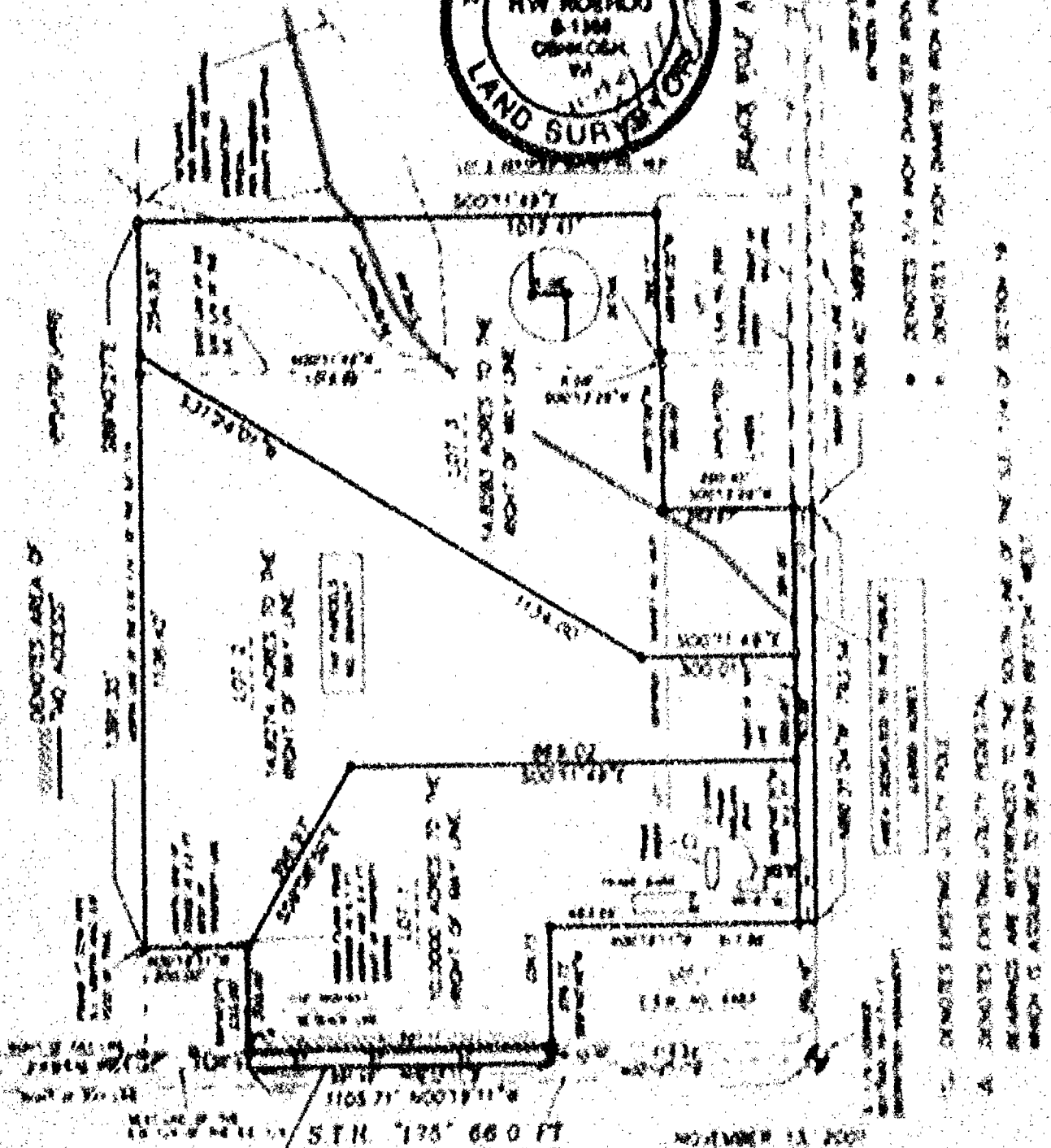
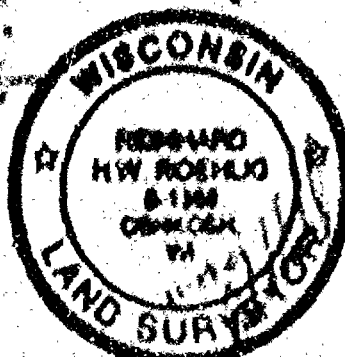

ALL DISTANCES TO BE MEASURED TO THE NEAREST HUNDREDTH OF A FOOT.

THE SURVEYOR CERTIFIES THAT HE HAS PERSONALLY EXAMINED THE SURVEYED AREA AND THAT THE SAME IS CORRECTLY SURVEYED AND THAT THE DISTANCES ARE CORRECTLY MEASURED AND THAT THE ANGLES ARE CORRECTLY RUN AND THAT THE AREA IS CORRECTLY CALCULATED AND THAT THE MAP IS A TRUE AND CORRECT REPRESENTATION OF THE SURVEYED AREA.

ROEHLIG
LAND SURVEYING
&
CONSULTING LTD.
A Division of R. A. Smith and Associates
1001 University Avenue • Oshkosh, WI • 54901
(920) 231-1111

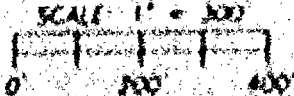

NO. 3437

0.4



NO. 3683F

CERTIFIED SURVEY MAP NO. 4928SHEET 1 OF 4

A RESURVEY OF LOT 1 IN CERTIFIED SURVEY MAP NO. 4631, IN THE S.W. 1/4 AND S.E. 1/4 OF THE S.E. 1/4 OF SECTION 19, T17N, R17E, TOWN OF BLACK WOLF, WINNEBAGO COUNTY, WISCONSIN.

ALL DISTANCES ARE MEASURED TO THE NEAREST HUNDREDTH OF A FOOT.

- DENOTES 3/4 INCH DIAMETER IRON ROD 24 INCHES LONG SET, WEIGHING 1.50 LBS PER LINEAL FOOT.

ALL LOTS AND BLOCKS ARE HEREBY RESTRICTED SO THAT NO OWNER, POSSESSOR, USER, LICENSEE OR OTHER PERSON MAY HAVE ANY RIGHT OF DIRECT VEHICULAR INGRESS FROM OR EGRESS TO ANY HIGHWAY LYING WITHIN THE RIGHT OF WAY OF S.T.H. 175. IT IS EXPRESSLY INTENDED THAT THIS RESTRICTION CONSTITUTE A RESTRICTION FOR THE BENEFIT OF THE PUBLIC AS PROVIDED IN S.236.293, STATS. AND SHALL BE ENFORCEABLE BY THE DEPARTMENT OR ITS ASSIGNS. ANY ACCESS SHALL BE ALLOWED ONLY BY SPECIAL EXCEPTION. ANY ACCESS ALLOWED BY SPECIAL EXCEPTION SHALL BE CONFIRMED AND GRANTED ONLY THROUGH THE DRIVEWAY PERMITTING PROCESS AND ALL PERMITS ARE REVOCABLE.

NO IMPROVEMENTS OR STRUCTURES ARE ALLOWED BETWEEN THE RIGHT OF WAY LINE AND THE HIGHWAY SETBACK LINE. IMPROVEMENTS AND STRUCTURES INCLUDE, BUT ARE NOT LIMITED TO SIGNS, PARKING AREAS, DRIVEWAYS, WELLS, SEPTIC SYSTEMS, DRAINAGE FACILITIES, BUILDINGS AND RETAINING WALLS. IT IS EXPRESSLY INTENDED THAT THIS RESTRICTION IS FOR THE BENEFIT OF THE PUBLIC AS PROVIDED IN SECTION 236.293, WISCONSIN STATUTES, AND SHALL BE ENFORCEABLE BY THE WISCONSIN DEPARTMENT OF TRANSPORTATION OR ITS ASSIGNS. CONTACT THE WISCONSIN DEPARTMENT OF TRANSPORTATION FOR MORE INFORMATION. THE PHONE NUMBER MAY BE OBTAINED BY CONTACTING THE COUNTY HIGHWAY DEPARTMENT.

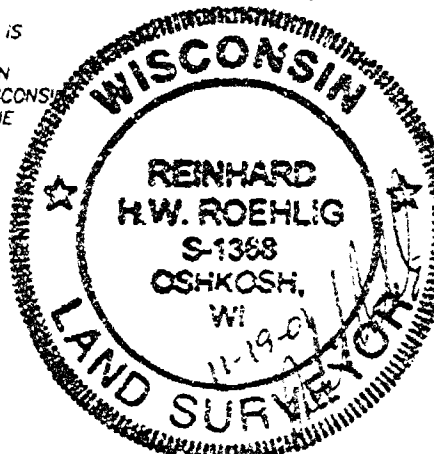

LOT 2 CERTIFIED SURVEY NO. 4631

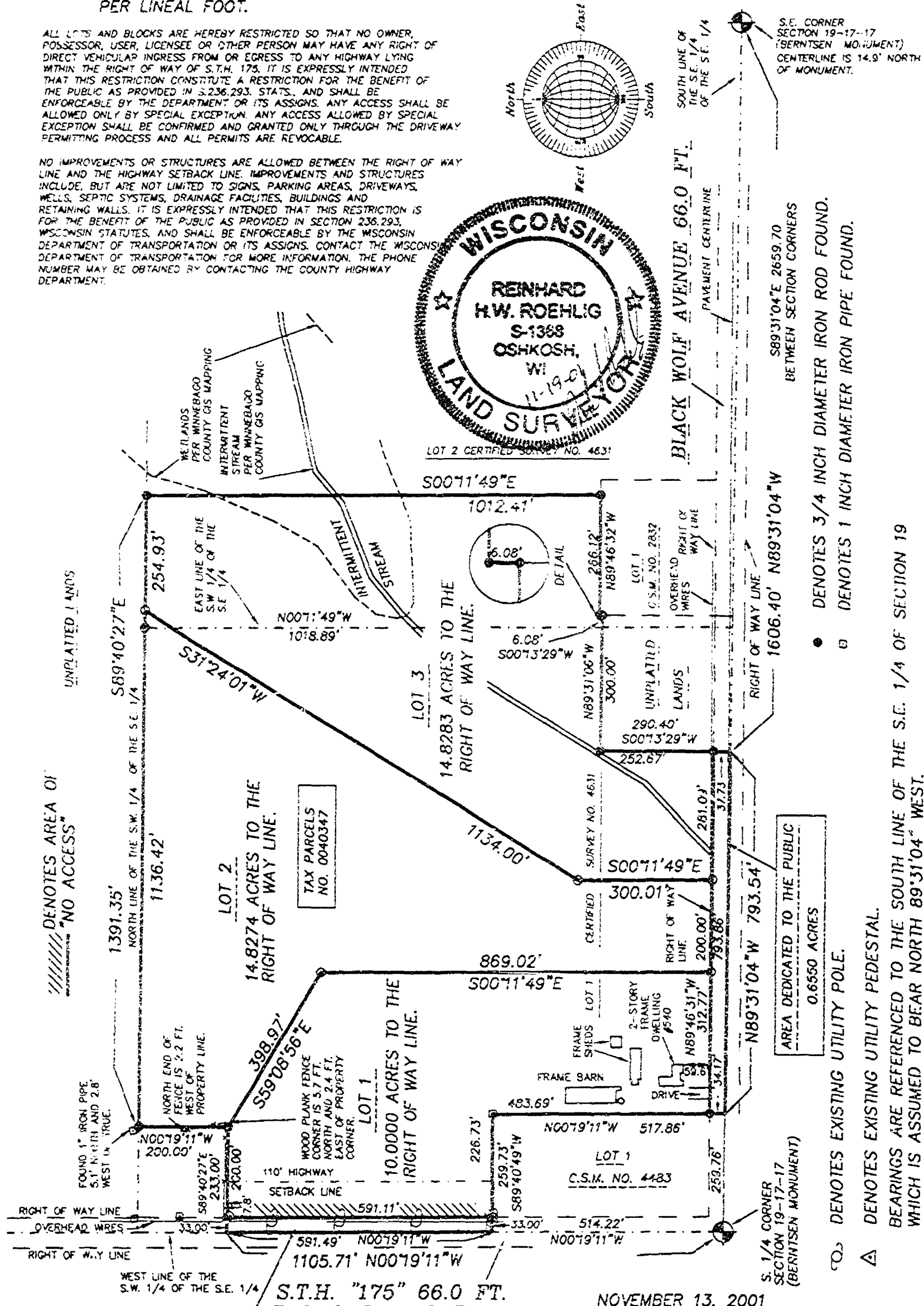

AREA DEDICATED TO THE PUBLIC
0.4480 ACRES

THIS C.S.M. WAS PREVIOUSLY REVIEWED BY THE WISCONSIN DEPARTMENT OF TRANSPORTATION UNDER CERTIFICATION NUMBER 70-0175-0326-00C. THERE IS NO CHANGE IN THE REQUIREMENTS ALONG S.T.H. "175" THEREFORE NO NEW TRANS 233 REVIEW IS REQUIRED.

SCALE: 1" = 300'

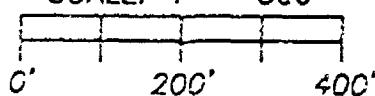

JOB NO. 3683F

NOVEMBER 13, 2001

ROEHLIG
LAND SURVEYING
&
CONSULTING LTD.
A Division of R.A. Smith and Associates
2850 Universal Street • Oshkosh WI • 54904
(920) 233-2884

0-4

NO. 36037

CERTIFIED SURVEY MAP NO. 4907

SHEET 2 OF 2

A RESURVEY OF LOT 1 IN CERTIFIED SURVEY MAP NO. 4631, IN THE S.W. 1/4 AND S.E. 1/4 OF THE S.E. 1/4 OF SECTION 19, T17N, R15E, IN THE TOWN OF BLACK WOLF, WINNEBAGO COUNTY, WISCONSIN.

**SURVEYOR'S CERTIFICATE
(STATE OF WISCONSIN)**

(83)

WINNEBAGO COUNTY)

I, **ARTHUR D. BARNES**, Wisconsin Registered Land Surveyor do hereby certify:

THAT I have resurveyed, divided and capped Lot 1 in Certified Survey Map No. 4631, in the S.W. 1/4 and S.E. 1/4 of the S.E. 1/4 of Section 19, T17N, R15E, in the Town of Black Wolf, Winnebago County, Wisconsin, which is bounded and described as follows:

beginning at the S. 1/4 corner of said section, thence north 00°19'11" west along the west line of the S.W. 1/4 of the S.E. 1/4 of said section 514.42 ft. to the point of beginning of the parcel to be described, thence continuing north 00°19'11" west along said line 1591.49 ft., thence south 02°40'23" east along the north line of Lot 1 in said Certified Survey Map and the south line of lands described in Document No. 888512 Acreage 231.00 ft., thence north 00°19'11" west along the west line of Lot 1 in said map and the east line of lands described in Document No. 888512 Acreage 209.00 ft. to a point on the north line of said Certified Survey Map, said line also being the north line of the S.W. 1/4 of the S.E. 1/4 of said section, thence south 87°40'23" east along said line 1191.35 ft. to the N.E. corner of Lot 1 in said Certified Survey Map, thence south 00°11'45" east along the east line of said Lot 1 1512.41 ft. to a point on the north line of Lot 1 in Certified Survey Map No. 2832, thence north 00°44'32" west along the south line of Lot 1 in Certified Survey Map No. 4631 and the north line of Lot 1 in Certified Survey Map No. 2832 Acreage 26612 ft., thence south 00°11'29" west along an east line of Lot 1 in Certified Survey Map No. 4631 and the west line of Lot 1 in Certified Survey Map No. 2832 Acreage 8.08 ft., thence north 89°31'06" west along the south line of Lot 1 in Certified Survey Map No. 4631 and the north line of unplatted lands 150.00 ft. to the N.W. corner of unplatted lands, thence south 00°19'11" west along the east line of Lot 1 in Certified Survey Map No. 4631 and the west line of unplatted lands 230.40 ft. to a point on the S. line of the S.W. 1/4 of the S.E. 1/4 of said section 19, thence north 89°31'04" west along said line 790.34 ft. to the S.W. corner of Lot 1 in said Certified Survey Map and the S.E. corner of Lot 1 in Certified Survey No. 4631, thence north 00°19'11" west along the west line of Lot 1 in Certified Survey Map No. 4631 and the east line of Lot 1 in Certified Survey Map No. 4631 Acreage 517.44 ft. to the N.E. corner of Lot 1 in Certified Survey Map No. 4631, thence south 87°40'23" west along the south line of Lot 1 in Certified Survey Map No. 4631 and the north line of Lot 1 in Certified Survey Map No. 4631 Acreage 259.13 ft. to the point of beginning.

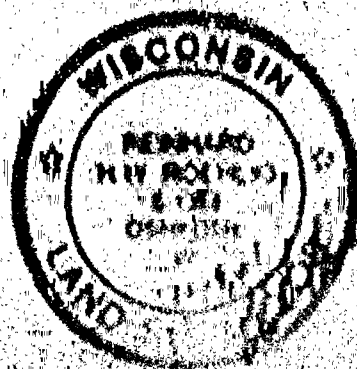

NO. 36937

CERTIFIED SURVEY MAP NO. 4928

SHEET 3 OF 4

A REPORTER OF LOT 1 IN CERTIFIED SURVEY MAP NO. 4031, IN THE S.W. 1/4 AND SE 1/4 OF THE SEC. 1/4 OF SECTION 10, T12N, R12E, IN THE TOWN OF BLACK HOLE, WINNEBAGO COUNTY, WISCONSIN.

THAT this certified survey map is contained wholly within the property described in the following recorded instrument: Document No. 1090910 Certified Survey Map No. 4101.

THAT I have made this survey by the direction of Art Gabe, Andy Danks, Randy Schindler and Jeff Schindler owners of said land.

THAT such map is a correct representation of all the exterior boundaries of the land surveyed and the lands adjoining thereon.

THAT I have fully complied with the provisions of Chapter 236 of the Wisconsin Statutes and the Land Subdivision Ordinance of Winnebago County, and the town of Black Hole.

Date 11/19/01

Reinhard Kuchta, Registered
Wisconsin Land Surveyor 5-1366

OWNERS CERTIFICATE

AS MEMBERS OF PROS. LAND, OWNERS, we hereby certify that we caused the land described on this map to be surveyed, divided, mapped and dedicated as represented on this map in accordance with the Winnebago County and the town of Black Hole subdivision ordinances.

WITNESS the hands and seals of said parties this 18th day of November, 2001.

Art Gabe
Andy Danks

Art Gabe

Randy Schindler
Jeff Schindler

Jeff Schindler

STATE OF WISCONSIN

WINNEBAGO COUNTY

PERSONALLY came before me this 18th day of November, 2001 the aforementioned Art Gabe, Andy Danks, Randy Schindler and Jeff Schindler to me known to be the persons who executed the foregoing instrument and acknowledged the same.

Notary Public, Winnebago County, State of Wisconsin

My Commission Expires 11/18/03



NO. 3683F

CERTIFIED SURVEY MAP NO. 4928 SHEET 4 OF 4

A RESURVEY OF LOT 1 IN CERTIFIED SURVEY MAP NO. 4631, IN THE S.W. 1/4 AND SE1/4 OF THE S.E. 1/4 OF SECTION 19, T17N, R17E, IN THE TOWN OF BLACK WOLF, WINNEBAGO COUNTY, WISCONSIN.

COUNTY TREASURERS CERTIFICATE

I, Diana M. Hellmann, being the duly elected, qualified and acting treasurer for Winnebago County, do hereby certify that in accordance with the records in my office, there are no unpaid taxes or unpaid special assessments as of 1-16-02 on any land included in this Certified Survey Map.

Date 1-16-02

Treasurer Diana M. Hellmann
Deputy

TOWN TREASURERS CERTIFICATE

I, Scott Altmann, being the duly elected, qualified and acting treasurer for the Town of Black Wolf, do hereby certify that in accordance with the records in my office, there are no unpaid taxes or unpaid special assessments as of 11/27/2001 on any land included in this Certified Survey Map.

Date 12/10/2001

Treasurer SC Altmann

WINNEBAGO COUNTY PLANNING COMMISSION AND BLACK WOLF TOWN BOARD
CERTIFICATES OF APPROVAL AND ACCEPTANCE OF ROAD DEDICATION

This Certified Survey Map of Lot 1 in Certified Survey Map No. 4631, all in the S.W. 1/4 and SE 1/4 of the S.E. 1/4 of Section 19, T17N, R17E, in the Town of Black Wolf, Winnebago County, Wisconsin, is hereby approved.

1-17-02
Date

Jeanne M. Sievert
County Planning Commission
Representative

12/10/01
Date

[Signature]
Town Board Representative

THIS DOCUMENT WAS DRAFTED BY
MARK REINSCH.

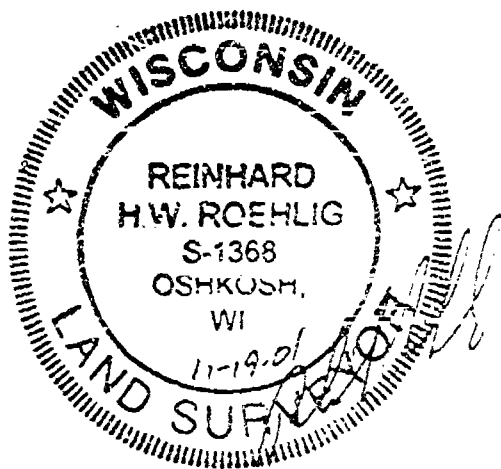

1165199
REGISTER'S OFFICE
WINNEBAGO COUNTY, WI
RECORDED ON
01-17-2002 01:36 PM
SUSAN WINNINGHOFF
REGISTER OF DEEDS
RECORDING FEE 17.00
TRANSFER FEE
OF PGS 4
Escrow



NO. 11332

CERTIFIED SURVEY MAP NO. 5137

WISCONSIN

A REVISION OF LOT 1 IN CERTIFIED SURVEY MAP NO. 3787 LOCATED IN PART OF THE NW 1/4 OF THE SW 1/4 AND PART OF THE SW 1/4 OF THE NW 1/4 OF SECTION 18, T17N, R12E, TOWNSHIP OF BLACK HOLE, WINDGARD COUNTY, WISCONSIN

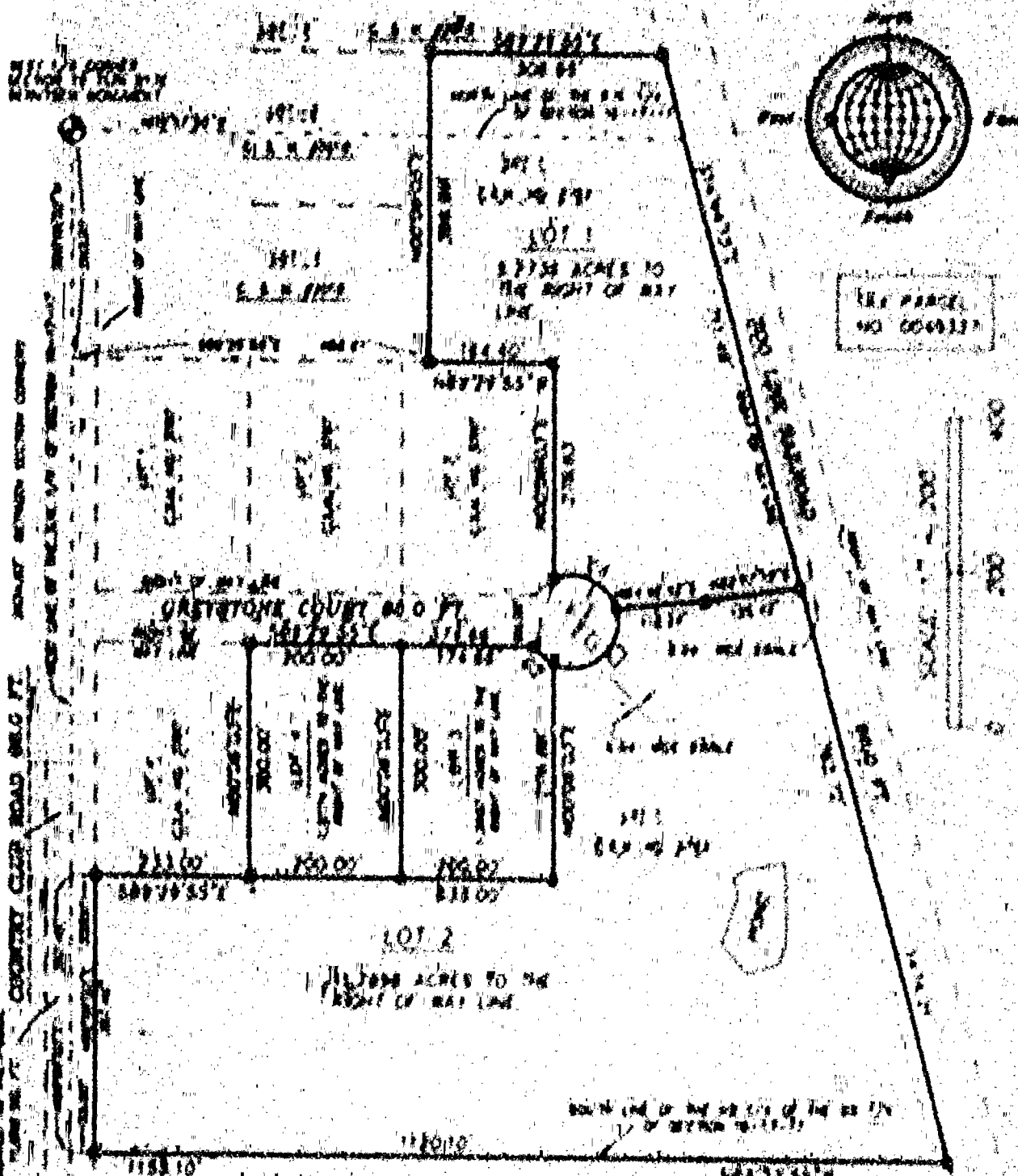

ALL DISTANCES ARE MEASURED TO THE NEAREST HUNDREDTH OF A FOOT

BEARINGS ARE REFERENCED TO THE MERIDIAN OF THE NEAREST 1/4 SECTION OF SECTION 18, T17N, R12E, TOWNSHIP OF BLACK HOLE, WINDGARD COUNTY, WISCONSIN

DATE	BY	REVISION	DESCRIPTION
11/1/00	ROEHLIG	1	ORIGINAL SURVEY
11/1/00	ROEHLIG	2	REVISION OF LOT 1
11/1/00	ROEHLIG	3	REVISION OF LOT 2
11/1/00	ROEHLIG	4	REVISION OF LOT 1
11/1/00	ROEHLIG	5	REVISION OF LOT 2

SEPTEMBER 12, 2007

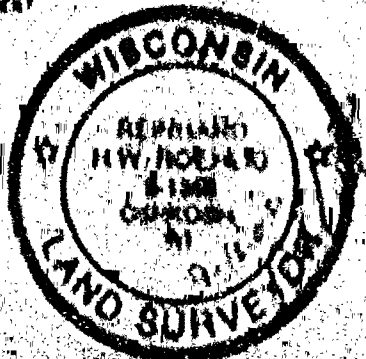

ROEHLIG
LAND SURVEYING
&
CONSULTING
A Division of R.A. Smith and Associates
2224 University Avenue, Suite 100, Madison, WI 53706
(608) 278-0884



NO. 2555C

CERTIFIED SURVEY MAP NO. 5139SHEET 1 OF 4

A REDIVISION OF LOT 1 IN CERTIFIED SURVEY MAP NO. 3762 LOCATED IN PART OF THE NW 1/4 OF THE SW 1/4 AND PART OF THE SW 1/4 OF THE NW 1/4 OF SECTION 19, T17N, R17E, TOWN OF BLACK WOLF, WINNEBAGO COUNTY, WISCONSIN

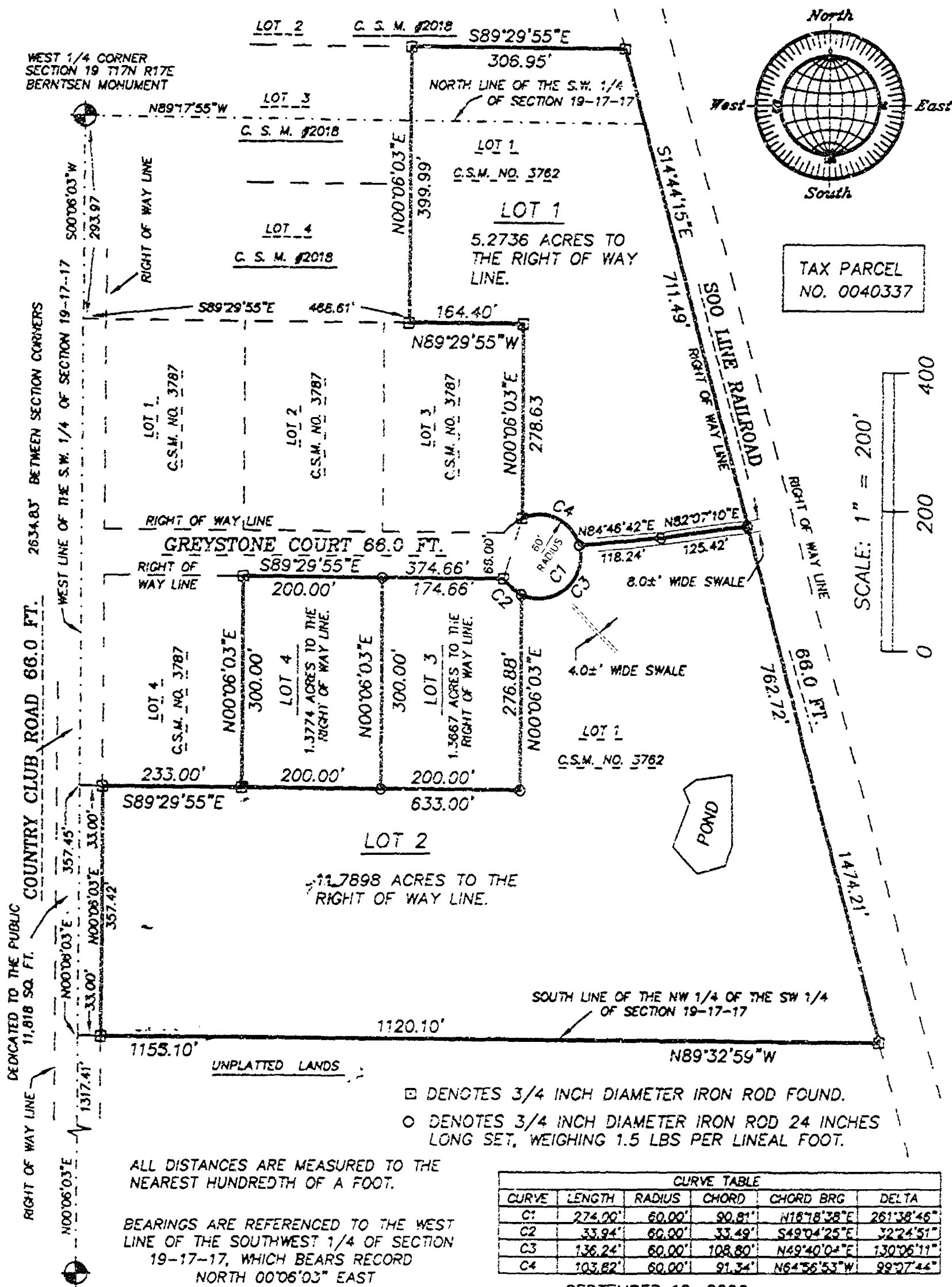

□ DENOTES 3/4 INCH DIAMETER IRON ROD FOUND.

○ DENOTES 3/4 INCH DIAMETER IRON ROD 24 INCHES LONG SET, WEIGHING 1.5 LBS PER LINEAL FOOT.

CURVE TABLE					
CURVE	LENGTH	RADIUS	CHORD	CHORD BRG	DELTA
C1	274.00'	60.00'	90.81'	N18°18'38"E	261°38'46"
C2	33.94'	60.00'	33.49'	S49°04'25"E	322°24'51"
C3	136.24'	60.00'	108.80'	N49°40'04"E	130°06'11"
C4	103.82'	60.00'	91.34'	N64°56'53"W	99°07'44"

SOUTHWEST CORNER SECTION 19 T17N R17E BERNTSEN MONUMENT

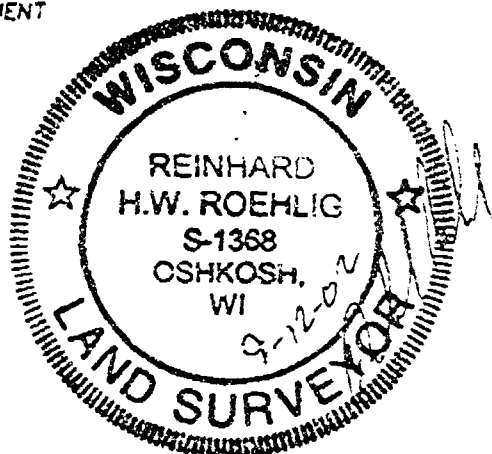

ROEHLIG
LAND SURVEYING
&
CONSULTING
A Division of R.A. Smith and Associates
2850 Universal Street • Oshkosh WI • 54904
(920) 233-2884



NO. 2555C

CERTIFIED SURVEY MAP NO. 5139

SHEET 1 OF 4

A REDIVISION OF LOT 1 IN CERTIFIED SURVEY MAP NO. 3762 LOCATED IN PART OF THE NW 1/4 OF THE SW 1/4 AND PART OF THE SW 1/4 OF THE NW 1/4 OF SECTION 19, T17N, R17E, TOWN OF BLACK WOLF, WINNEBAGO COUNTY, WISCONSIN

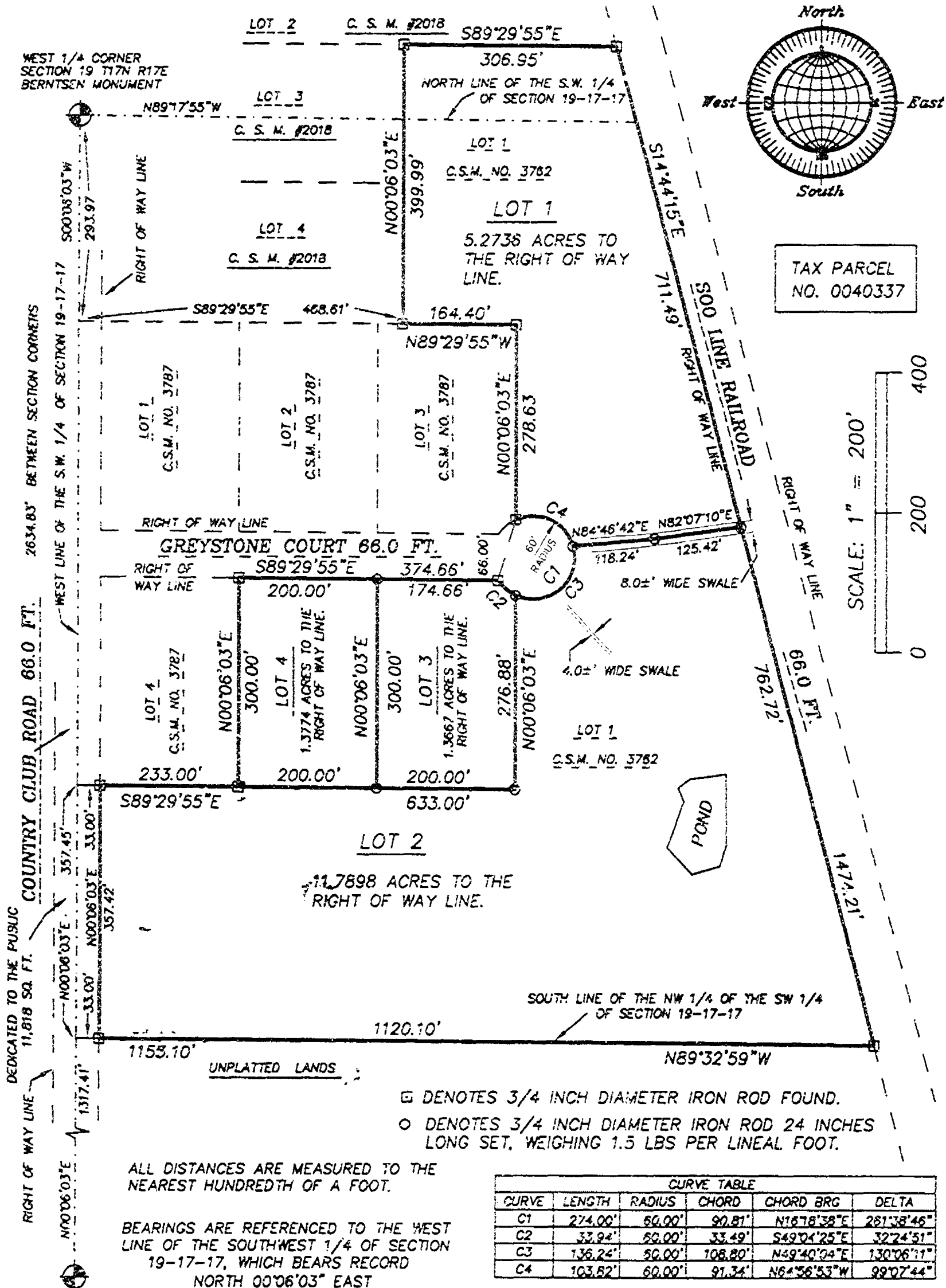

SOUTHWEST CORNER SECTION 19 T17N R17E BERTSEN MONUMENT

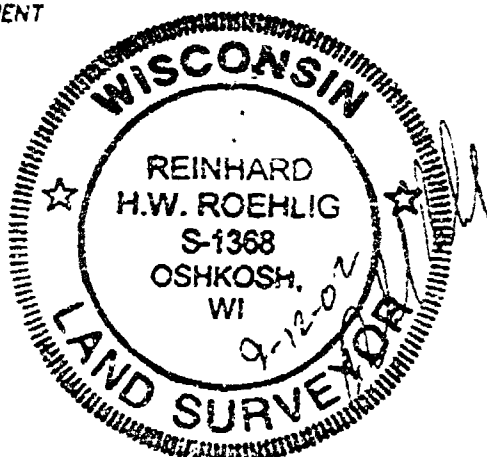

NO. 2555C

SEPTEMBER 12, 2002

