

Survey For John Freund - Realtor - A. Strey Prop. It.

Description For Parcel # 1
That Part Of The N.E. 1/4 Of The S.E. 1/4 Of Sec. 28-17-16, Town Of Nekimi,
Winnebago County, Wis. Bounded & Described As Follows:
The East 420.0 ft. Of The North 385.0 ft. Of The N.E. 1/4 Of The S.E. 1/4 Of
Sec. 28-17-16. Said Parcel Contains 3.71 Acres More Or Less Except That Portion
Used For Highway Purposes.

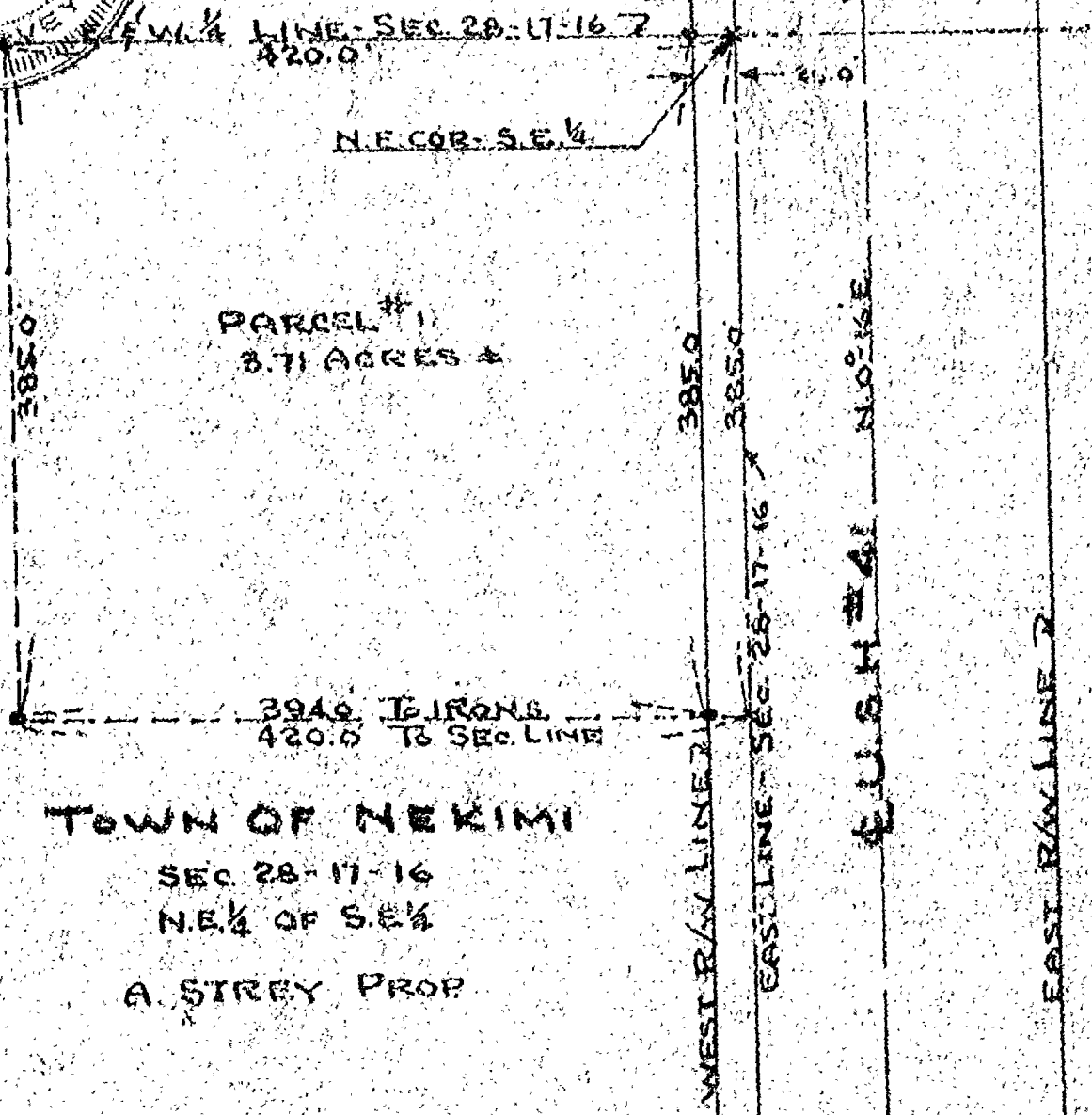
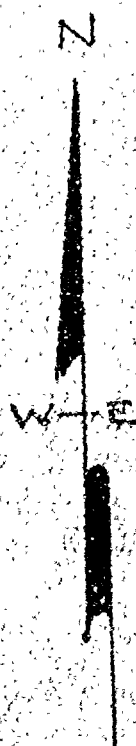

Iron Stakes Shown Thus -

Survey & Platting Co.
Oshkosh, Wis.
T.E. Stearns - Reg. Surveyor
Oct. 18, 1972

SURVEY FOR MRS. O. SPIERING:-
 THE SOUTH 230' OF THE EAST 950.5' OF THE NE 1/4 OF SE 1/4 OF SEC. 28, T17N,
 R16E, TOWN OF NEXIMI, WINNEBAGO COUNTY, EXCEPT THE EAST 25.5'
 USED FOR RIGHTWAY PURPOSES FOR SUPER U.S.H. #41.

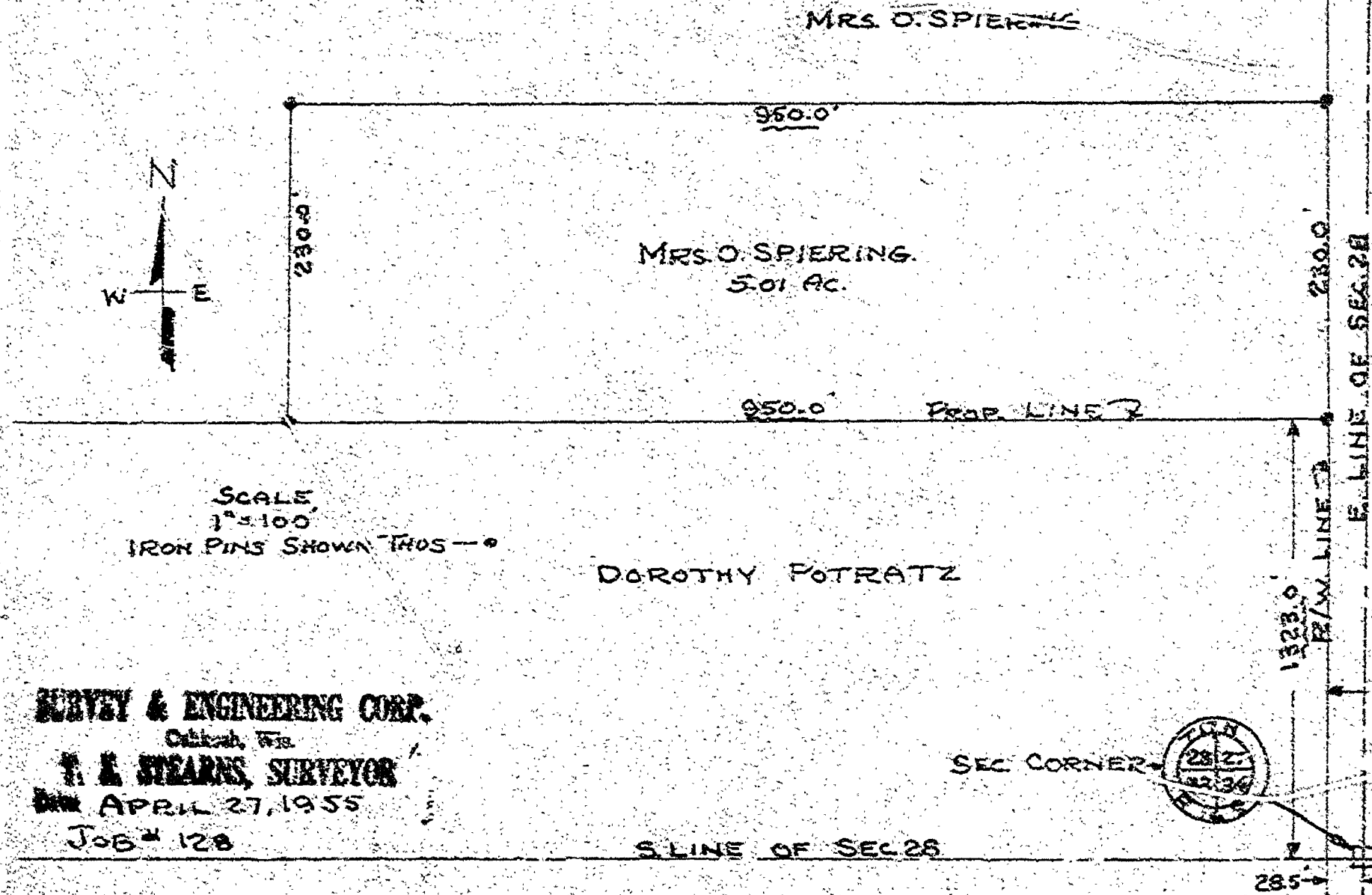

FOR R/W U.S.H. #41

SURVEY & ENGINEERING CORP.
 Oshkosh, Wis.
T. A. STEARNS, SURVEYOR
 APRIL 27, 1955
 JOB # 128

DOROTHY POTRATZ

SURVEY
FOR
GERALD BURNS
OF

LOTS 10 & 11 OF BURROWS PLAT A PART OF GOVERNMENT LOT 1, FRACTIONAL SECTION 20, T.17N., R.16E., TOWN OF BLACK WOLF, WINNEBAGO COUNTY, WISCONSIN.

SURVEYOR'S CERTIFICATE:

I, Steven T. Chronis, Wisconsin Registered Land Surveyor of Aero-Metric Engineering, Inc., certify that I have surveyed the above described property and that the map shown below is a true and accurate representation thereof to the best of my knowledge and belief.

Dated this 14th day of September, 1990.

Steven T. Chronis

Wisconsin Registered Land Surveyor, S-0913
Steven T. Chronis

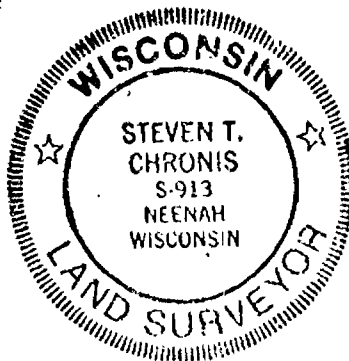

Bearing Reference: East Line Burrows Plat Road
Assigned: North

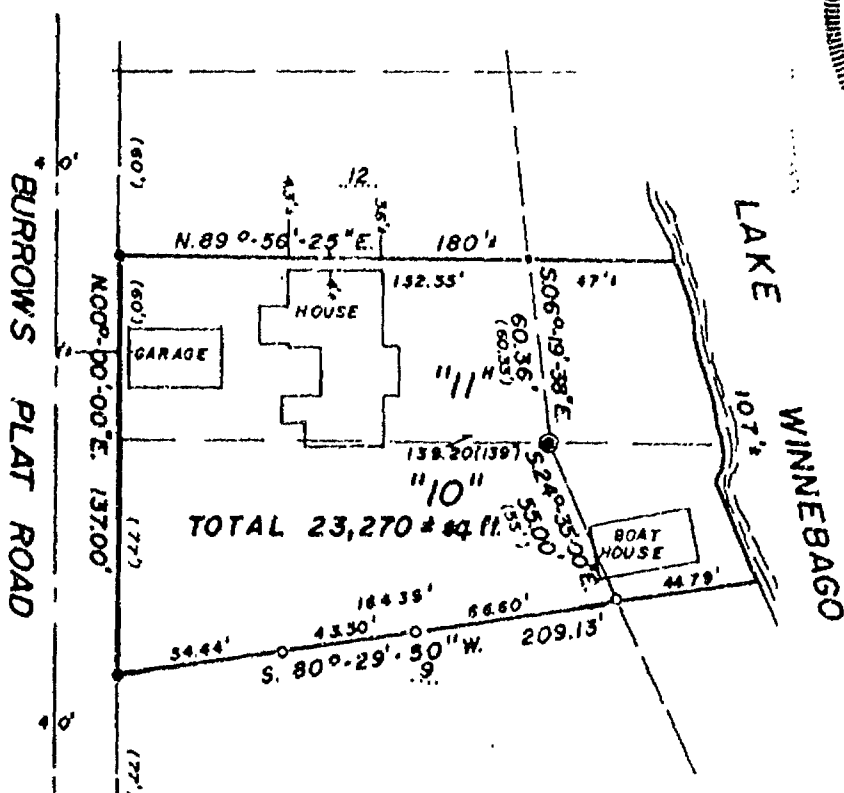

-LEGEND-

- = 1"X24" Iron Pipe Set
- = 1" Iron Pipe Found
- = 3/4" Iron Pipe Found
- ⦿ = 2" Iron Pipe Set Over 1" Iron Pipe Found
- () = Record Data

SCALE: = 1" = 60'

September 13, 1990

AERO-METRIC ENGINEERING, INC.
PHOTOGRAMMETRIC ENGINEERS
LAND SURVEYORS
SHEBOYGAN, WISCONSIN

Steven T. Chronis
WIS. REGISTERED LAND SURVEYOR S-0913

NOTEBOOK 72 PAGE 64-65

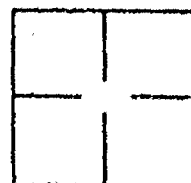

L-1913

WINNEBAGO COUNTY GOVERNMENT LAND CORNER CERTIFICATE

CORNER NO. 124
SECTION 28
TOWN 17 NORTH
RANGE 16 EAST

TYPE OF MONUMENT BERNTSEN
STATE PLANE COORDINATES: N _____
S _____
ELEVATION - M.S.L. DATUM: _____
THETA ANGLE: _____
FIELD BOOK _____ PAGE _____
DRAWN BY: R. ELKINS

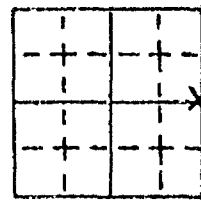

BASIS FOR MONUMENT LOCATION - PROVIDE BELOW

HISTORY OF CORNER, WITH REFERENCE TO VOLUME AND PAGE, DATES, SURVEYOR; EXACT DESCRIPTION OF MONUMENT REPLACED; IF LOCATION COMPUTED BY TAPED OR EDM TRAVERSE; LANDOWNER, WITNESSES, REMARKS, ETC. (USE REVERSE SIDE)

John Brink, 1835, original corner post. C. Palmer, County Surveyor, 1876, resurvey Town of Nekimi, set a squared limestone for this corner location. G. A. Randall, Deputy County Surveyor, 1886, No. 484, Vol. 1, County Surveyor Notes. I searched for bearing trees, none remain. No recent surveys of record using this corner. I found a Bathey Marker on an old fence line West and within 0.30 of a straight line between the N.E. and S.E. corners of Section 28-17-16. I accepted this marker as the best possible location of Palmers 1876 corner. I replaced the Bathey Marker with a Berntsen Monument which is 73.2' West of the hwy. "41" centerline. The Dept. of Transportation calls for this corner apx. 73' West of the same centerline.

SEAL:

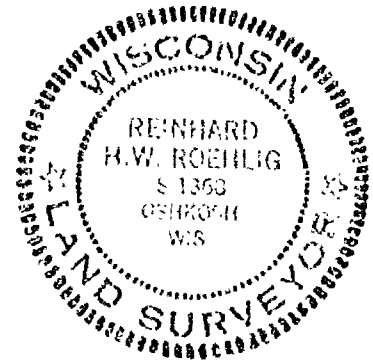

CERTIFIED CORRECT.

REGISTERED LAND SURVEYOR

DATE 7-31-83

TIE SKETCH

SHOW AT LEAST FOUR TIES, ALSO FENCE LINES, ROADS, TOPO, SIZE AND TYPE OF WITNESS TREES AND ANY OTHER PERTINENT SITE DETAILS. IF OFF THE ROAD, THE BEST WAY TO ARRIVE AT THE CORNER.

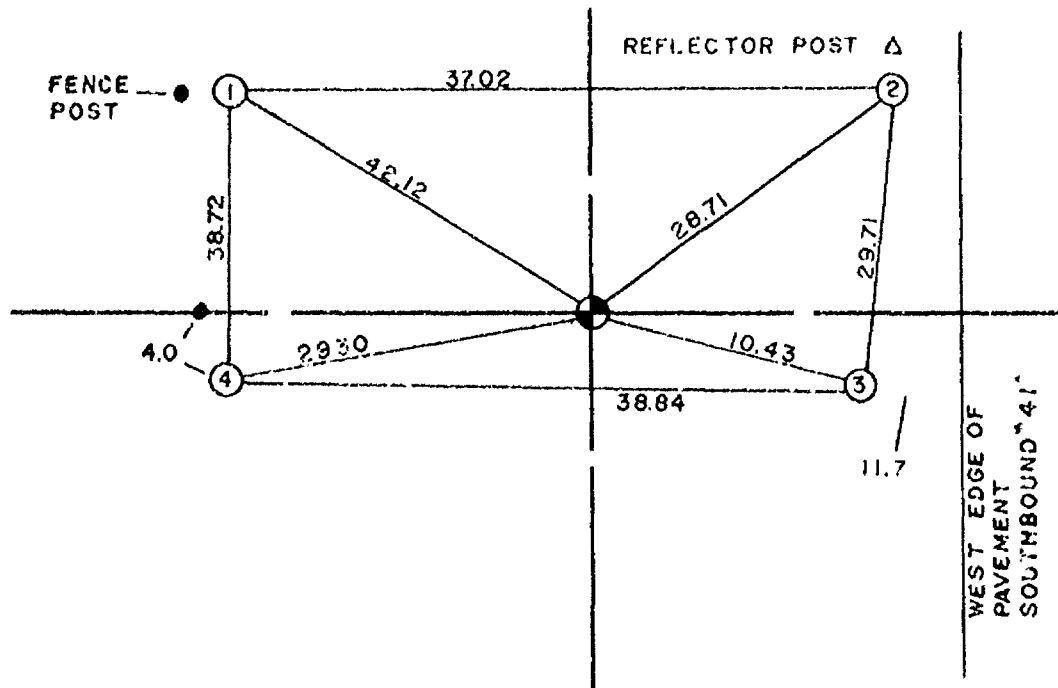

5

[illegible]

WINNEBAGO COUNTY GOVERNMENT LAND CORNER CERTIFICATE

TYPE OF MONUMENT BERNTSEN
STATE PLANE COORDINATES: N
S

ELEVATION-M.S.L. DATUM:
THETA ANGLE:
FIELD BOOK PAGE
DRAWN BY:

CORNER NO. 124
SECTION 28
TOWN 17 NORTH
RANGE 16 EAST

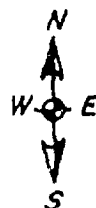
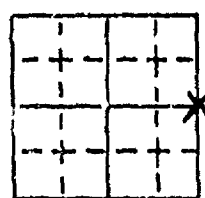

BASIS FOR MONUMENT LOCATION - PROVIDE BELOW

HISTORY OF CORNER, WITH REFERENCE TO VOLUME AND PAGE, DATES, SURVEYOR; EXACT DESCRIPTION OF MONUMENT REPLACED; IF LOCATION COMPUTED BY TAPED OR EDM TRAVERSE; LANDOWNER, WITNESSES, REMARKS, ETC. (USE REVERSE SIDE)

John Brink, 1835, original corner post. C. Palmer, County Surveyor, 1876, resurvey Town of Nekimi, set a squared limestone for this corner location. G.A. Randall, Deputy County Surveyor, 1886, No. 484, Vol. 1, County Surveyor Notes. R. Roehlig searched for bearing trees, none remain. No recent surveys of record using this corner. Roehlig found a Bathey Marker on an old fence line West and within 0.30 of a straight line between the N.E. and S.E. corners of Section 28-17-16. Roehlig accepted this marker as the best possible location of Palmers 1876 corner. Roehlig replaced the Bathey Marker with a Berntsen Monument which is 73.2' West of the hwy. "41" centerline. The WisDOT calls for this corner apx. 73' West of the same centerline. In Dec. 1993, (Over)

SEAL:

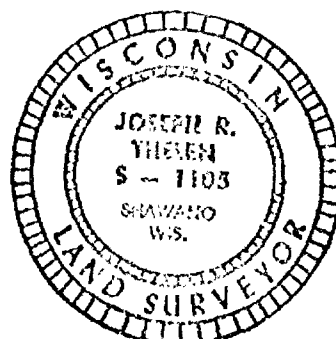

CERTIFIED CORRECT.

Joseph R. Thelen
REGISTERED LAND SURVEYOR
DATE 6-20-94

TIE SKETCH

SHOW AT LEAST FOUR TIES, ALSO FENCE LINES, ROADS, TOPO, SIZE AND TYPE OF WITNESS TREES AND ANY OTHER PERTINENT SITE DETAILS, IF OFF THE ROAD, THE BEST WAY TO ARRIVE AT THE CORNER.

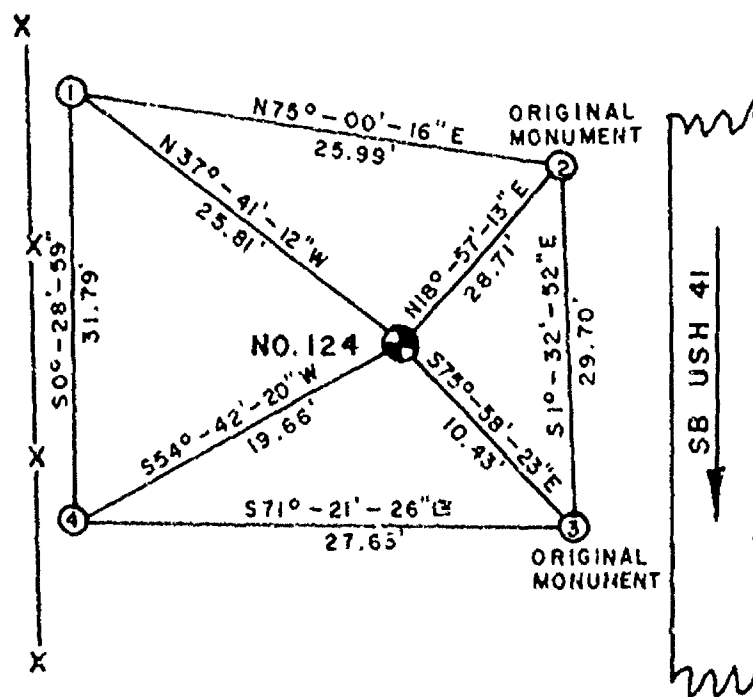

WisDOT reset new Berntsen Monument at corner from remaining original witness monuments and project control.

MAINTENANCE RECORD

[illegible]

LANDS LOCATED IN THE N. 1/2 OF THE N.W. 1/4 OF THE N.W. 1/4 SECTION 28, T17N, R16E, TOWN OF NEKIMI, WINNEBAGO COUNTY, WISCONSIN.

BEARINGS ARE REFERENCED TO THE WEST LINE OF THE NORTHWEST 1/4 WHICH HAS AN ASSUMED BEARING OF NORTH 00°59'14" WEST (N00°23'W).

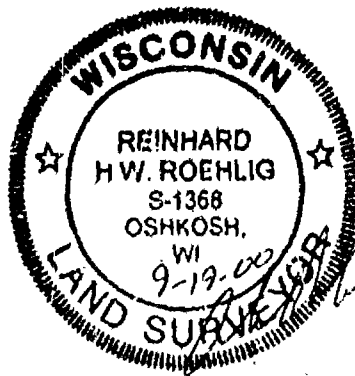
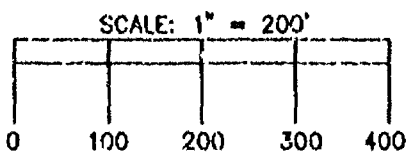
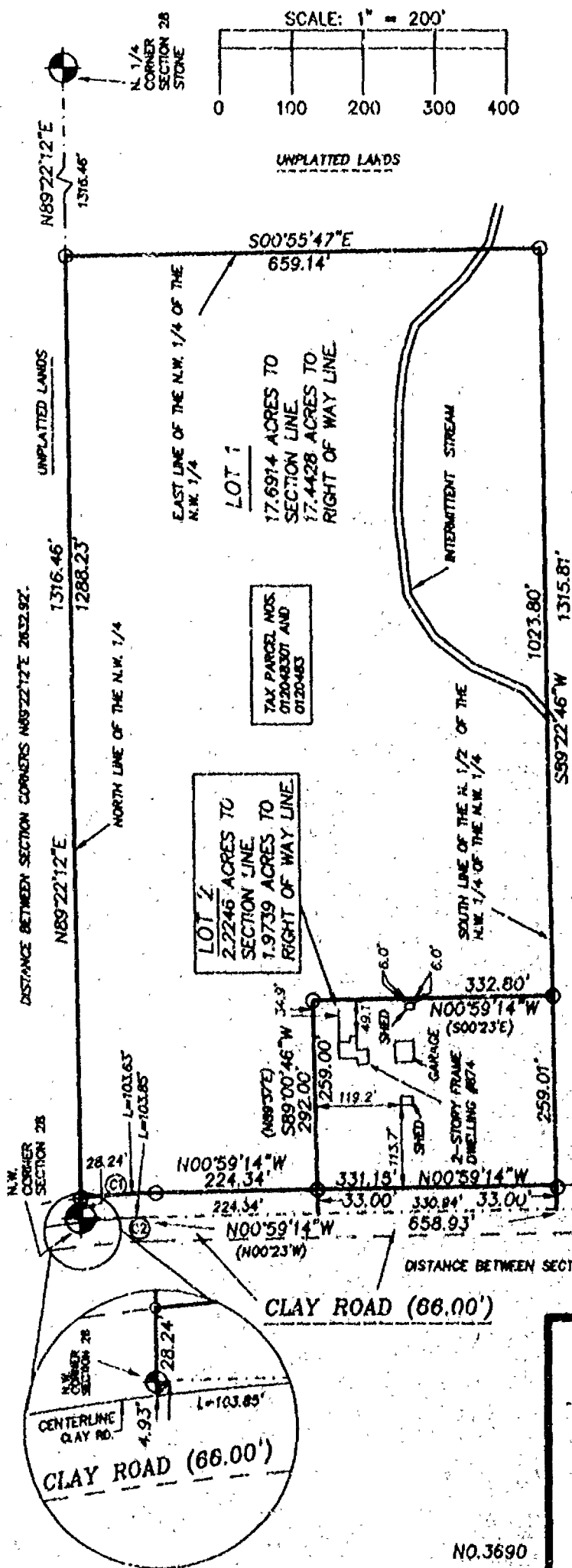

CURVE	ARC	RADIUS	CHORD	CHD. BRNG.	DELTA
C1	103.63	1127.00	103.60	N03°37'17"W	05°16'07"
C2	103.85	1094.00	103.81	N03°42'23"W	05°26'20"

ALL DISTANCES ARE MEASURED TO THE NEAREST HUNDREDTH OF A FOOT.

○ DENOTES 3/4 INCH DIAMETER IRON ROD 24 INCHES LONG, WEIGHING 1.50 LBS PER LINEAL FOOT, SET (UNLESS OTHERWISE NOTED).

● DENOTES 1 INCH DIAMETER IRON PIPE FOUND.

○ DENOTES BERNTSEN MONUMENT (UNLESS OTHERWISE NOTED).

() DENOTES RECORDED DIMENSIONS WHERE DIFFERENT FROM ACTUAL MEASUREMENTS.

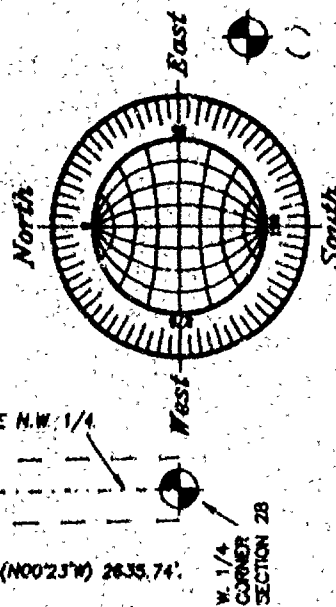

AUGUST 22, 2000

ROEHLIG

LAND SURVEYING & CONSULTING LTD.

4041 State Road 91 • Oshkosh WI • 54904

(920) 233-2884

NO. 3690

CERTIFIED SURVEY MAP NO. 4662

SHEET 2 OF 5

LANDS LOCATED IN N. 1/2 OF THE N.W. 1/4 OF THE N.W. 1/4 OF SECTION 28, T17N, R16E, IN THE TOWN OF NEKIMI, WINNEBAGO COUNTY, WISCONSIN.

**SURVEYORS CERTIFICATE
STATE OF WISCONSIN)**

:SS

WINNEBAGO COUNTY)

I, REINHARD ROEHLIG, Wisconsin Registered Land Surveyor do hereby certify;

THAT I HAVE SURVEYED, DIVIDED AND MAPPED PART OF THE N. 1/2 OF THE N.W. 1/4 OF THE N.W. 1/4 OF SECTION 28, T17N, R16E, IN THE TOWN OF NEKIMI, WINNEBAGO COUNTY, WISCONSIN, BOUNDED AND DESCRIBED AS FOLLOWS;

BEGINNING AT THE N.W. 1/4 CORNER OF SAID SECTION 28, THENCE NORTH 89°22'12" EAST ALONG THE NORTH LINE OF THE N.W. 1/4 OF SAID SECTION 1316.46 FT., THENCE SOUTH 00°55'47" EAST ALONG THE E. LINE OF THE N.W. 1/4 OF THE N.W. 1/4 OF SAID SECTION 659.14 FT., THENCE SOUTH 89°22'46" WEST ALONG THE SOUTH LINE OF THE N. 1/2 OF THE N.W. 1/4 OF THE N.W. 1/4 OF SAID SECTION 1315.81 FT., THENCE NORTH 00°59'14" WEST ALONG THE W. LINE OF THE N.W. 1/4 OF SAID SECTION AND THE CENTERLINE OF CLAY ROAD 658.93 FT. TO THE POINT OF BEGINNING.

THAT I have made this survey by the direction of Frank C. Sanchez, Shari L. Sanchez, Darlene J. Lyness and the estate of Kenneth Lyness, owners of said land.

THAT such map is a correct representation of all the exterior boundaries of the land surveyed and the land division thereof made.

THAT this Certified Survey Map is contained wholly within the property described in the following recorded instrument(s): Document No. 806172 and 1067284.

THAT I have fully complied with the provisions of Chapter 236 of the Wisconsin Statutes and the Land Subdivision Ordinances of Winnebago County and the City of Oshkosh

Date 9-19-00

Reinhard Roehlig
Reinhard Roehlig, Registered
Wisconsin Land Surveyor S-1368

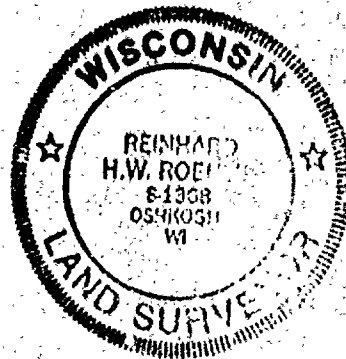

NO. 3690

CERTIFIED SURVEY MAP NO. 4662

SHEET 3 OF 5

LANDS LOCATED IN N. 1/2 OF THE N.W. 1/4 OF THE N.W. 1/4 OF SECTION 28, T17N, R16E, IN THE TOWN OF NEKIMI, WINNEBAGO COUNTY, WISCONSIN.

OWNERS CERTIFICATE

AS OWNERS Frank C. Sanchez and Shari L. Sanchez, owners, hereby certify that We caused the land described on this map to be surveyed, divided and mapped as represented on this map in accordance with the Winnebago County and Town of Nekimi Subdivision Ordinances.

WITNESS the hands and seals of said owners this 11TH day of SEPTEMBER, 2000.

Frank C. Sanchez
Frank C. Sanchez

Shari L. Sanchez
Shari L. Sanchez

STATE OF WISCONSIN)

:SS

WINNEBAGO COUNTY)

PERSONALLY came before me this 11TH day of SEPTEMBER 2000 the aforementioned Frank C. Sanchez and Shari L. Sanchez, to me known to be the persons who executed the foregoing instrument and acknowledged the same.

Notary Public, Winnebago County, State of Wisconsin

My Commission Expires 6-15-03

OWNERS CERTIFICATE

AS owner, I hereby certify that I caused the land described on this map to be surveyed, divided and mapped as represented on this map in accordance with the Winnebago County and Town of Nekimi Subdivision Ordinances.

WITNESS the hand and seal of said owner this 9 day of September, 2000.

Darlene J. Lyness
Darlene J. Lyness

STATE OF WISCONSIN)

:SS

WINNEBAGO COUNTY)

PERSONALLY came before me this 9TH day of SEPTEMBER 2000 the aforementioned Darlene J. Lyness, to me known to be the person who executed the foregoing instrument and acknowledged the same.

Notary Public, Winnebago County, State of Wisconsin

My Commission Expires 6-15-03

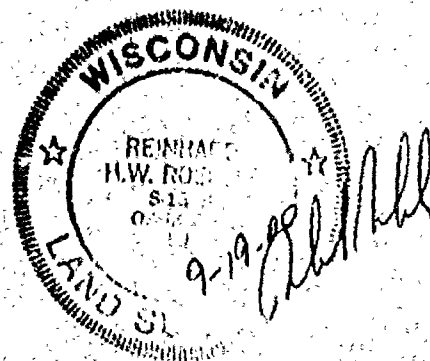

NO. 3690

CERTIFIED SURVEY MAP NO. 4662

SHEET 4 OF 5

LANDS LOCATED IN N. 1/2 OF THE N.W. 1/4 OF THE N.W. 1/4 OF SECTION 28, T17N, R16E, IN THE TOWN OF NEKIMI, WINNEBAGO COUNTY, WISCONSIN.

OWNERS CERTIFICATE

AS PERSONAL REPRESENTATIVE FOR THE ESTATE OF KENNETH LYNES, OWNER, I hereby certify that I caused the land described on this map to be surveyed, divided and mapped as represented on this map in accordance with the Winnebago County, city of Oshkosh.

WITNESS the hand and seal of said personal representative this 7 day of September, 2000.

Darlene J. Lyness
Darlene J. Lyness

STATE OF WISCONSIN)

:SS

WINNEBAGO COUNTY)

PERSONALLY came before me this 9th day of SEPTEMBER 2000 the aforementioned Darlene J. Lyness, to me known to be the person who executed the foregoing instrument and acknowledged the same.

Abel Hill
Notary Public, Winnebago
County, State of Wisconsin

My Commission Expires 6-15-03

COUNTY TREASURERS CERTIFICATE

I, Mary E. Krueger, being the duly elected, qualified and acting treasurer for Winnebago County, do hereby certify that in accordance with the records in my office, there are no unpaid taxes or delinquent special assessments as of Sept. 12, 2000 on any land included in this Certified Survey Map.

Date 9/12/00 Treasurer Mary E. Krueger

TOWN OF NEKIMI TREASURERS CERTIFICATE

I, Julie Barthels, being the duly elected, qualified and acting treasurer for the Town of Nekimi, do hereby certify that in accordance with the records in my office, there are no unpaid taxes or delinquent special assessments as of September 12, 2000 on any land included in this Certified Survey Map.

Date 9-12-00 Treasurer Julie Barthels

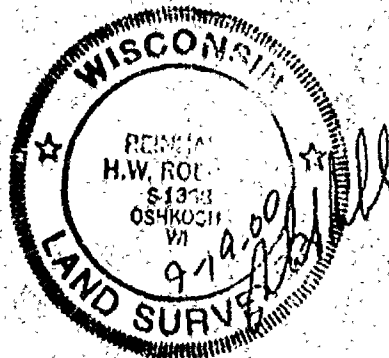

NO. 3690

CERTIFIED SURVEY MAP NO. 4662

SHEET 5 OF 5

LANDS LOCATED IN N. 1/2 OF THE N.W. 1/4 OF THE N.W. 1/4 OF SECTION 28, T17N, R16E, IN THE TOWN OF NEKIMI, WINNEBAGO COUNTY, WISCONSIN.

**WINNEBAGO COUNTY PLANNING AND CITY OF OSHKOSH COMMISSION
CERTIFICATES OF APPROVAL**

THIS CERTIFIED SURVEY MAP OF THE N. 1/2 OF THE N.W. 1/4 OF THE N.W. 1/4 OF SECTION 28, T17N, R16E, IN THE TOWN OF NEKIMI IS HEREBY APPROVED.

Date

10/27/2000

John A. Schneider
County Planning Commission
Representative

Date

9/20/00

J. J. R.
City of Oshkosh commission
Representative

THIS DOCUMENT WAS DRAFTED BY
REINHARD ROEHLIG.



1103958
REGISTER'S OFFICE
WINNEBAGO COUNTY, WI
RECORDED CM
10-27-2000 12:45 PM
SUSAN WINNINGSHOFF
REGISTER OF DEEDS
RECORDING FEE 12.00
TRANSFER FEE 5
OF PAGES 5

Can

PART OF THE S.W. 1/4 OF THE S.W. 1/4 OF SECTION 28, T17N, R16E, TOWN
OF NEKIMI, WINNEBAGO COUNTY, WISCONSIN.

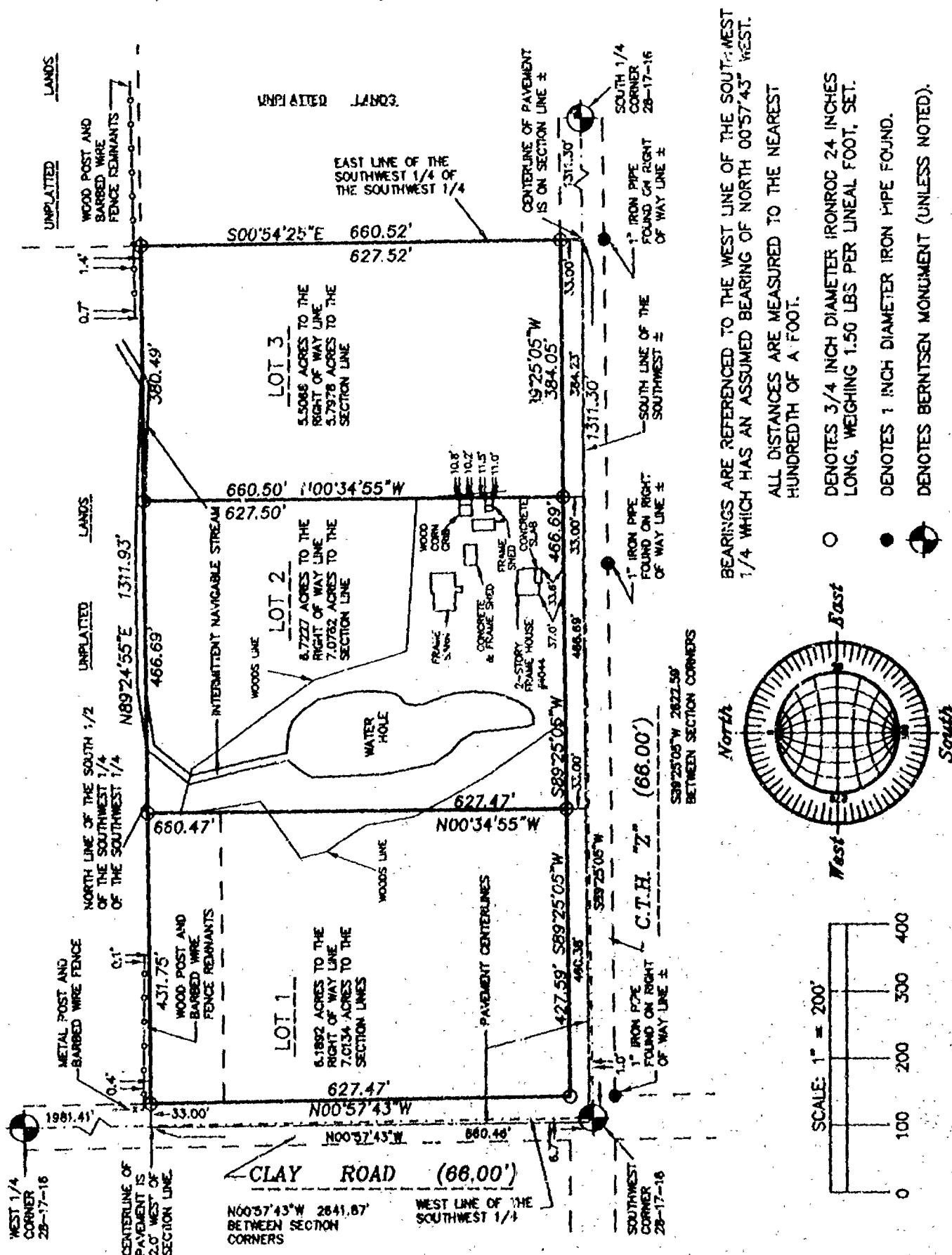

BEARINGS ARE REFERENCED TO THE WEST LINE OF THE SOUTH-WEST
1/4 WHICH HAS AN ASSUMED BEARING OF NORTH 00°57'43" WEST.

ALL DISTANCES ARE MEASURED TO THE NEAREST HUNDREDTH OF A FOOT.

DENOTES 3/4 INCH DIAMETER IRONROD 24 INCHES LONG WEIGHING 1.50 LBS PER LINEAL FOOT. SET.

1 INCH DIAMETER IRON PIPE FOUND.

DENOTES BERNTSEN MONUMENT (UNLESS NOTED).

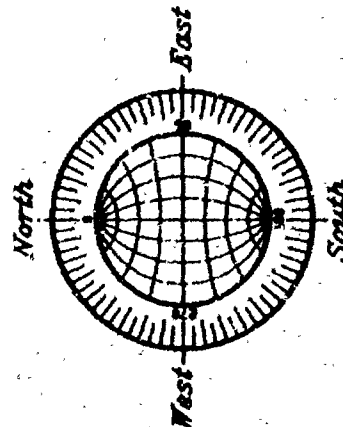

SCALE: 1" = 200'

AUGUST 4, 2000

ROEHLIG

**LAND SURVEYING
&
CONSULTING LTD.**

4041 State Road 91 • Oshkosh WI • 54904

(820) 233-2804

NO. 3677

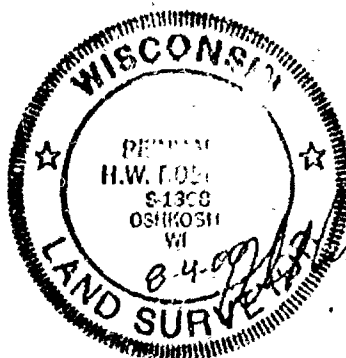

NO. 3677

SHEET 2 OF 4

CERTIFIED SURVEY MAP NO. _____

PART OF THE S.W. 1/4 OF THE S.W. 1/4 OF SECTION 28, T17N, R16E, IN THE TOWN OF NEKIMI, WINNEBAGO COUNTY, WISCONSIN.

**SURVEYORS CERTIFICATE
STATE OF WISCONSIN)**

:SS

WINNEBAGO COUNTY)

I, REINHARD ROEHLIG, Wisconsin Registered Land Surveyor do hereby certify:

THAT I HAVE SURVEYED, DIVIDED AND MAPPED PART OF THE S.W. 1/4 OF THE S.W. 1/4 OF SECTION 28, T17N, R16E, IN THE TOWN OF NEKIMI, WINNEBAGO COUNTY, WISCONSIN, BOUNDED AND DESCRIBED AS FOLLOWS;

BEGINNING AT THE S.W. CORNER OF SAID SECTION 28, THENCE NORTH 00°57'43" WEST ALONG THE WEST LINE OF THE S.W. 1/4 OF SAID SECTION 660.47 FT. TO THE N.W. CORNER OF THE S. 1/2 OF SAID 1/4-1/4 SECTION, THENCE NORTH 89°24'55" EAST ALONG THE NORTH LINE OF THE S. 1/2 OF SAID 1/4-1/4 SECTION 1311.93 FT., THENCE SOUTH 00°54'25" EAST ALONG THE EAST LINE OF S. 1/2 OF SAID 1/4-1/4 SECTION 660.52 FT. TO A POINT ON THE SOUTH OF SAID 1/4 SECTION, THENCE SOUTH 89°25'05" WEST ALONG SAID LINE 1311.30 FT. TO THE POINT OF BEGINNING.

THAT I have made this survey by the direction of Darlene Lyness, owner of said land.

THAT such map is a correct representation of all the exterior boundaries of the land surveyed and the land division thereof made.

THAT this Certified Survey Map is contained wholly within the property described in the following recorded instrument(s): Document No. 0657501.

THAT I have fully complied with the provisions of Chapter 236 of the Wisconsin Statutes and the Land Subdivision Ordinances of Winnebago County, the City of Oshkosh and the Town of Nekimi.

Date

8-4-00

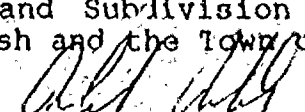
Reinhard Roehlig, Registered
Wisconsin Land Surveyor S-1368

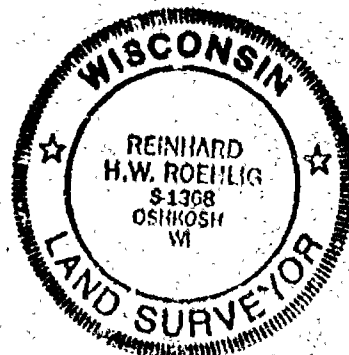

NO. 3677

SHEET 3 OF 4

CERTIFIED SURVEY MAP NO. _____

PART OF THE S.W. 1/4 OF THE S.W. 1/4 OF SECTION 28, T17N, R16E, IN
THE TOWN OF NEKIMI, WINNEBAGO COUNTY, WISCONSIN.

OWNERS CERTIFICATE

AS OWNER, I hereby certify that I caused the land described on
this map to be surveyed, divided and mapped as represented on this
map in accordance with the Winnebago County, City of Oshkosh and
Town of Nekimi Subdivision Ordinances.

WITNESS the hand and seal of said owner this ____ day
of _____, 2000.

Darlene Lyness

STATE OF WISCONSIN)

:SS

WINNEBAGO COUNTY)

PERSONALLY came before me this ____ day of _____ 2000 the
aforementioned Darlene Lyness, to me known to be the person who
executed the foregoing instrument and acknowledged the same.

My Commission Expires _____

Notary Public, Winnebago
County, State of Wisconsin

COUNTY TREASURERS CERTIFICATE

I, _____, being the duly elected, qualified and
acting treasurer for Winnebago County, do hereby certify that in
accordance with the records in my office, there are no unpaid
taxes or delinquent special assessments as of _____ on
any land included in this Certified Survey Map.

Date _____ Treasurer _____

TOWN OF NEKIMI TREASURERS CERTIFICATE

I, _____, being the duly elected, qualified and
acting treasurer for the Town of Nekimi, do hereby certify that in
accordance with the records in my office, there are no unpaid
taxes or delinquent special assessments as of _____ on
any land included in this Certified Survey Map.

Date _____ Treasurer _____

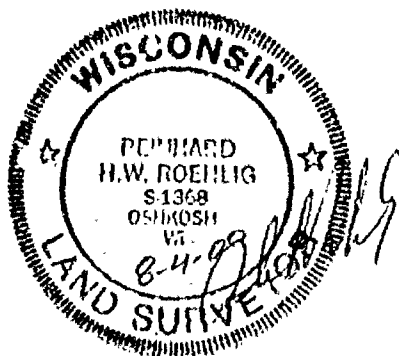

NO. 3677

SHEET 4 OF 4

CERTIFIED SURVEY MAP NO. _____

PART OF THE S.W. 1/4 OF THE S.W. 1/4 OF SECTION 28, T17N, R16E, IN THE TOWN OF NEKIMI, WINNEBAGO COUNTY, WISCONSIN.

WINNEBAGO COUNTY PLANNING AND CITY OF OSHKOSH COMMISSION
AND TOWN BOARD CERTIFICATES OF APPROVAL

THIS CERTIFIED SURVEY MAP OF PART OF THE S.W. 1/4 OF THE S.W. 1/4 OF SECTION 28, T17N, R16E, IN THE TOWN OF NEKIMI, IS HEREBY APPROVED.

Date

County Planning Commission
Representative

Date

Nekimi Town Board Chairman or
Representative

Date

City of Oshkosh Commission
Representative

THIS DOCUMENT WAS DRAFTED BY
REINHARD ROEHLIG.



PART OF THE N.W. 1/4 OF THE S.W. 1/4 OF SECTION 28, T17N, R18E, TOWN OF NEKIMI, WINNEBAGO COUNTY, WISCONSIN.

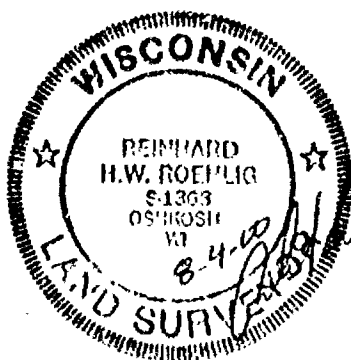
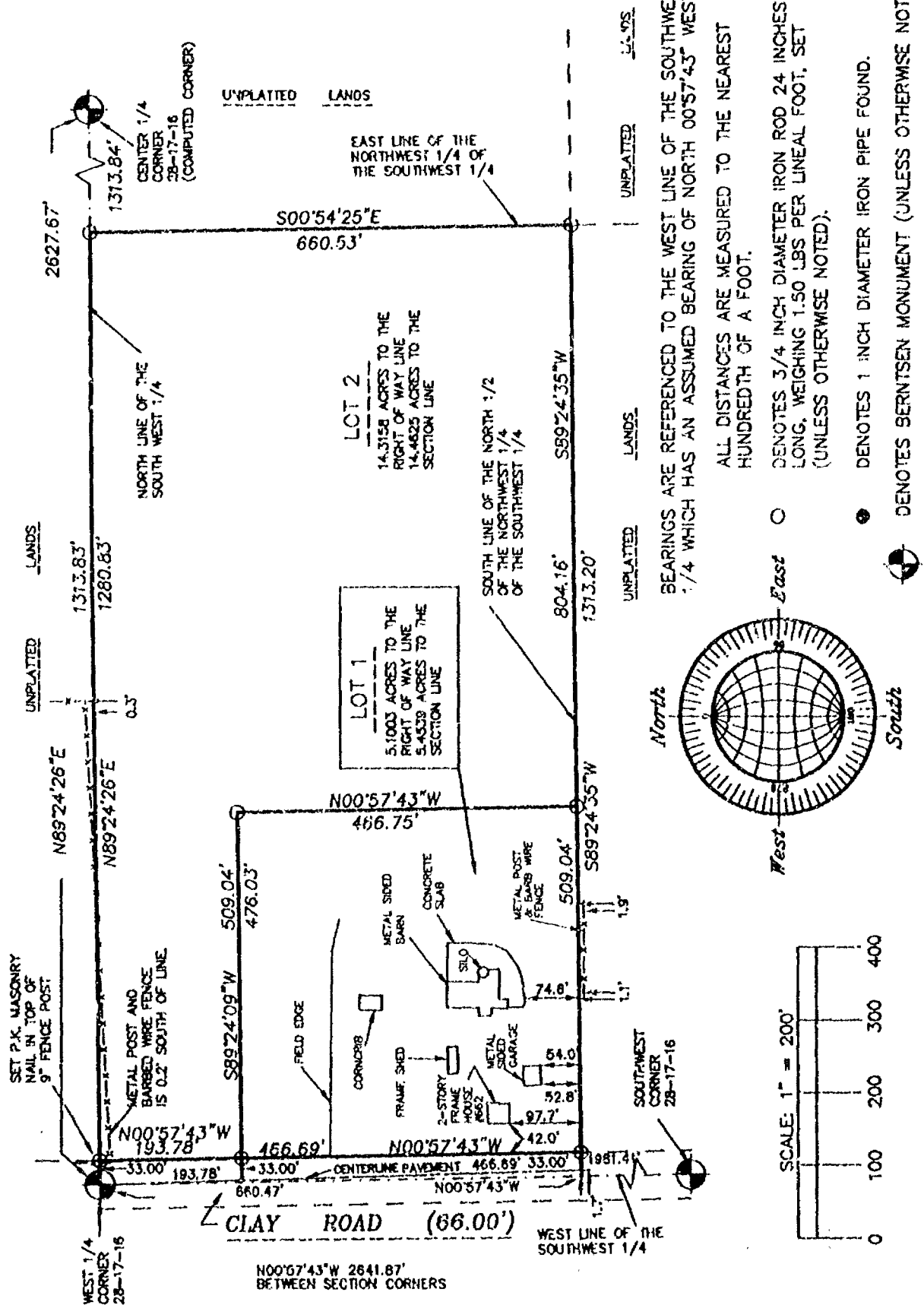

AUGUST 4, 2000

ROEHLIG
LAND SURVEYING
&
CONSULTING LTD.
4041 State Road 91 • Oshkosh WI • 54904
(920) 233-2884

NO. 3677A

CERTIFIED SURVEY MAP NO. _____

SHEET 2 OF 1

PART OF THE N.W. 1/4 OF THE S.W. 1/4 OF SECTION 28, T17N, R16E, IN THE TOWN OF NEKIMI, WINNEBAGO COUNTY, WISCONSIN.

**SURVEYORS CERTIFICATE
STATE OF WISCONSIN)**

:SS

WINNEBAGO COUNTY)

I, REINHARD ROEHLIG, Wisconsin Registered Land Surveyor do hereby certify;

THAT I HAVE SURVEYED, DIVIDED AND MAPPED PART OF THE N.W. 1/4 OF THE S.W. 1/4 OF SECTION 28, T17N, R16E IN THE TOWN OF NEKIMI, WINNEBAGO COUNTY, WISCONSIN, BOUNDED AND DESCRIBED AS FOLLOWS;

BEGINNING AT THE W. 1/4 CORNER OF SAID SECTION, THENCE NORTH 89°24'26" EAST ALONG THE NORTH LINE OF SAID 1/4 SECTION 1313.83 FT. TO THE N.E. CORNER OF THE N.W. 1/4 OF THE S.W. 1/4 OF SAID SECTION, THENCE SOUTH 00°54'25" EAST ALONG THE EAST LINE OF N.W. 1/4 OF THE S.W. 1/4 OF SAID SECTION 660.53 FT. TO THE S.E. CORNER OF THE N. 1/2 OF THE N.W. 1/4 OF THE S.W. 1/4 OF SAID SECTION, THENCE SOUTH 89°24'35" WEST ALONG THE SOUTH LINE OF THE NORTH 1/2 OF SAID 1/4-1/4 SECTION 1313.20 FT. TO A POINT ON THE WEST OF SAID 1/4 SECTION, THENCE NORTH 00°57'43" WEST ALONG SAID LINE 660.47 FT. TO THE POINT OF BEGINNING.

THAT I have made this survey by the direction of Darlene Lyness, owner of said land.

THAT such map is a correct representation of all the exterior boundaries of the land surveyed and the land division thereof made.

THAT this Certified Survey Map is contained wholly within the property described in the following recorded instrument(s): Document No. 0657501.

THAT I have fully complied with the provisions of Chapter 236 of the Wisconsin Statutes and the Land Subdivision Ordinances of Winnebago County, City of Oshkosh and the Town of Nekimi.

Date 8-4-00

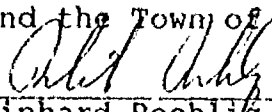
Reinhard Roehlig, Registered
Wisconsin Land Surveyor S-1368

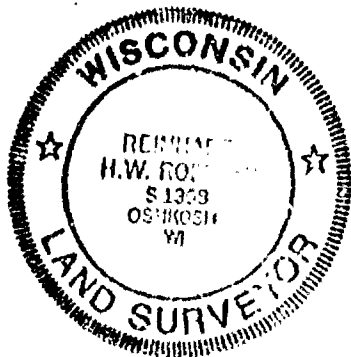

NO. 3677A

SHEET 3 OF 4

CERTIFIED SURVEY MAP NO. _____

PART OF THE N.W. 1/4 OF THE S.W. 1/4 OF SECTION 28, T17N, R16E, IN THE TOWN OF NEKIMI, WINNEBAGO COUNTY, WISCONSIN.

OWNERS CERTIFICATE

AS OWNER, I hereby certify that I caused the land described on this map to be surveyed, divided and mapped as represented on this map in accordance with the Winnebago County, City of Oshkosh and Town of Nekimi Subdivision Ordinances.

WITNESS the hand and seal of said Owner this ____ day of _____, 2000.

Darlene Lyness

STATE OF WISCONSIN)

:SS

WINNEBAGO COUNTY)

PERSONALLY came before me this ____ day of _____ 2000 the aforementioned Darlene Lyness, to me known to be the person who executed the foregoing instrument and acknowledged the same.

My Commission Expires _____

Notary Public, Winnebago
County, State of Wisconsin

COUNTY TREASURERS CERTIFICATE

I, _____, being the duly elected, qualified and acting treasurer for Winnebago County, do hereby certify that in accordance with the records in my office, there are no unpaid taxes or delinquent special assessments as of _____ on any land included in this Certified Survey Map.

Date _____ Treasurer _____

TOWN OF NEKIMI TREASURERS CERTIFICATE

I, _____, being the duly elected, qualified and acting treasurer for the Town of Nekimi, do hereby certify that in accordance with the records in my office, there are no unpaid taxes or delinquent special assessments as of _____ on any land included in this Certified Survey Map.

Date _____ Treasurer _____

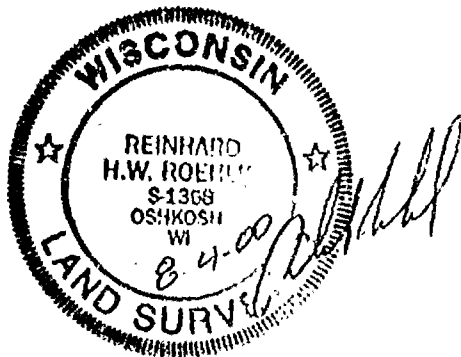

NO. 3677A

SHEET 4 OF 4

CERTIFIED SURVEY MAP NO. _____

PART OF THE N.W. 1/4 OF THE S.W. 1/4 OF SECTION 28, T17N, R16E, IN THE TOWN OF NEKIMI, WINNEBAGO COUNTY, WISCONSIN.

**WINNEBAGO COUNTY PLANNING AND CITY OF OSHKOSH COMMISSION
AND TOWN BOARD CERTIFICATES OF APPROVAL**

THIS CERTIFIED SURVEY MAP OF PART OF THE N.W. 1/4 OF THE S.W. 1/4 OF SECTION 28, T17N, R16E, IN THE TOWN OF NEKIMI, IS HEREBY APPROVED.

Date

County Planning Commission
Representative

Date

Nekimi Town Board Chairman or
Representative

Date

City of Oshkosh Commission
Representative

THIS DOCUMENT WAS DRAFTED BY
REINHARD ROEHLIG.

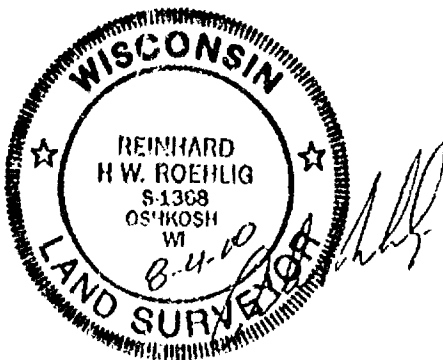

[illegible]

ALL DISTANCES ARE MEASURED TO THE NEAREST HUNDRETH OF A FOOT.

● DENOTES 1 INCH DIAMETER IRON PIPE FOUND.
DENOTES BERNTSEN MONUMENT (UNLESS OTHERWISE NOTED).

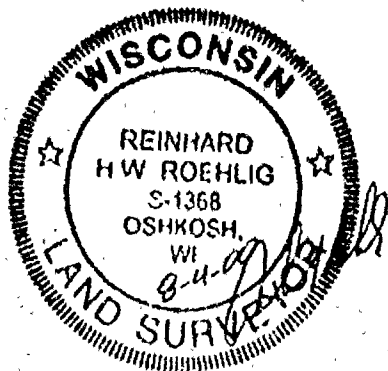
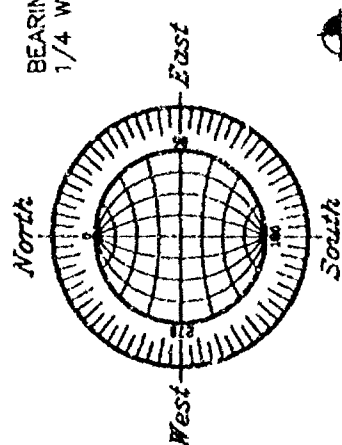

ROEHLIG
LAND SURVEYING
&
CONSULTING LTD.

4041 State Road 81 • Oshkosh WI • 54904
(920) 233-2804

NO. 3677A

0.5

NO. 3677A

CERTIFIED SURVEY MAP NO. 4615

SHEET 2 OF 5

PART OF THE N.W. 1/4 OF THE S.W. 1/4 OF SECTION 28, T17N, R16E, IN THE TOWN OF NEKIMI, WINNEBAGO COUNTY, WISCONSIN.

**SURVEYORS CERTIFICATE
STATE OF WISCONSIN)**

:SS

WINNEBAGO COUNTY)

I, REINHARD ROEHLIG, Wisconsin Registered Land Surveyor do hereby certify;

THAT I HAVE SURVEYED, DIVIDED AND MAPPED PART OF THE N.W. 1/4 OF THE S.W. 1/4 OF SECTION 28, T17N, R16E IN THE TOWN OF NEKIMI, WINNEBAGO COUNTY, WISCONSIN, BOUNDED AND DESCRIBED AS FOLLOWS;

BEGINNING AT THE W. 1/4 CORNER OF SAID SECTION, THENCE NORTH 89°24'26" EAST ALONG THE NORTH LINE OF SAID 1/4 SECTION 1313.83 FT. TO THE N.E. CORNER OF THE N.W. 1/4 OF THE S.W. 1/4 OF SAID SECTION, THENCE SOUTH 00°54'25" EAST ALONG THE EAST LINE OF N.W. 1/4 OF THE S.W. 1/4 OF SAID SECTION 660.53 FT. TO THE S.E. CORNER OF THE N. 1/2 OF THE N.W. 1/4 OF THE S.W. 1/4 OF SAID SECTION, THENCE SOUTH 89°24'35" WEST ALONG THE SOUTH LINE OF THE NORTH 1/2 OF SAID 1/4-1/4 SECTION 1313.20 FT. TO A POINT ON THE WEST OF SAID 1/4 SECTION, THENCE NORTH 00°57'43" WEST ALONG SAID LINE 660.47 FT. TO THE POINT OF BEGINNING.

THAT I have made this survey by the direction of Darlene Lyness and the estate of kenneth Lyness, owners of said land.

THAT such map is a correct representation of all the exterior boundaries of the land surveyed and the land division thereof made.

THAT this Certified Survey Map is contained wholly within the property described in the following recorded instrument(s): Document No. 924266.

THAT I have fully complied with the provisions of Chapter 236 of the Wisconsin Statutes and the Land Subdivision Ordinances of Winnebago County, City of Oshkosh and the Town of Nekimi.

Date

8-4-00

Reinhard Roehlig
Reinhard Roehlig, Registered
Wisconsin Land Surveyor S-1368

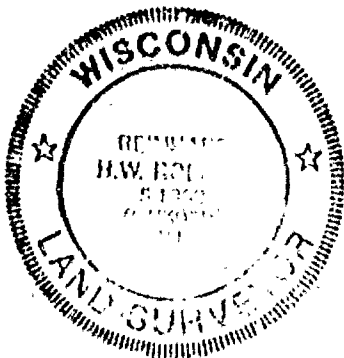

NO. 3677A

CERTIFIED SURVEY MAP NO. 4615

SHEET 3 OF 5

PART OF THE N.W. 1/4 OF THE S.W. 1/4 OF SECTION 28, T17N, R16E, IN THE TOWN OF NEKIMI, WINNEBAGO COUNTY, WISCONSIN.

OWNERS CERTIFICATE

AS OWNER, I hereby certify that I caused the land described on this map to be surveyed, divided and mapped as represented on this map in accordance with the Winnebago County, City of Oshkosh and Town of Nekimi Subdivision Ordinances.

WITNESS the hand and seal of said Owner this 10 day of August, 2000.

Darlene Lyness
Darlene Lyness

STATE OF WISCONSIN)

:SS

WINNEBAGO COUNTY)

PERSONALLY came before me this 10th day of August 2000 the aforementioned Darlene Lyness, to me known to be the person who executed the foregoing instrument and acknowledged the same.

Victor L. Frick
Notary Public, Winnebago
County, State of Wisconsin

My Commission Expires 7-11-00

COUNTY TREASURERS CERTIFICATE

I, Diana M. Hellmann being the duly elected, qualified and acting treasurer for Winnebago County, do hereby certify that in accordance with the records in my office, there are no unpaid taxes or delinquent special assessments as of 8-10-00 on any land included in this Certified Survey Map.

Date 8-10-00

Treasurer Diana M. Hellmann
Deputy

TOWN OF NEKIMI TREASURERS CERTIFICATE

I, Julie Barthels, being the duly elected, qualified and acting treasurer for the Town of Nekimi, do hereby certify that in accordance with the records in my office, there are no unpaid taxes or delinquent special assessments as of August 10, 2000 on any land included in this Certified Survey Map.

Date 8-10-00

Treasurer Julie Barthels

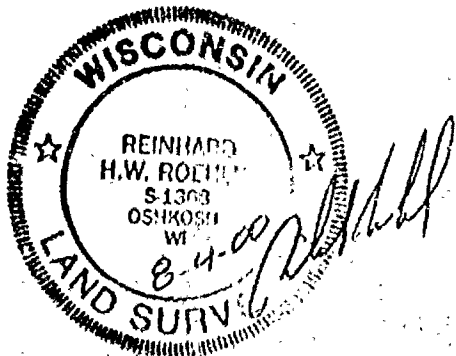

NO. 3677A

CERTIFIED SURVEY MAP NO. 4615

SHEET 41 OF 5

PART OF THE N.W. 1/4 OF THE S.W. 1/4 OF SECTION 28, T17N, R16E, IN THE TOWN OF NEKIMI, WINNEBAGO COUNTY, WISCONSIN.

WINNEBAGO COUNTY PLANNING AND CITY OF OSHKOSH COMMISSION
AND TOWN BOARD CERTIFICATES OF APPROVAL

THIS CERTIFIED SURVEY MAP OF PART OF THE N.W. 1/4 OF THE S.W. 1/4 OF SECTION 28, T17N, R16E, IN THE TOWN OF NEKIMI, IS HEREBY APPROVED.

Date

9/5/2000

Joanne M. Sievert
County Planning Commission
Representative

Date

N/A

N/A
Nekimi Town Board Chairman or
Representative

Date

8/11/2000

J. O. R.
City of Oshkosh Commission
Representative

THIS DOCUMENT WAS DRAFTED BY
REINHARD ROEHLIG.

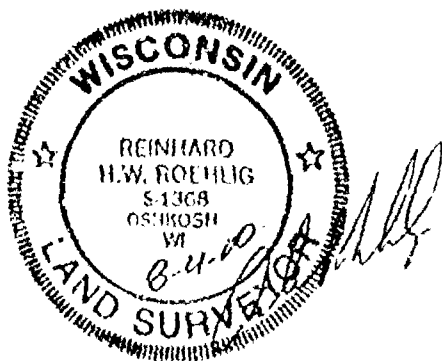

NO. 3677A

CERTIFIED SURVEY MAP NO. 4415

SHEET 5 OF 5

PART OF THE N.W. 1/4 OF THE S.W. 1/4 OF SECTION 28, T17N, R16E, IN THE TOWN OF NEKIMI, WINNEBAGO COUNTY, WISCONSIN.

OWNERS CERTIFICATE

AS PERSONAL REPRESENTATIVE FOR THE ESTATE OF KENNETH LYNESS, OWNER, I hereby certify that I caused the land described on this map to be surveyed, divided and mapped as represented on this map in accordance with the Winnebago County, City of Oshkosh and Town of Nekimi Subdivision Ordinances.

WITNESS the hand and seal of said personal representative this 31st day of August, 2000.

Darlene Lyness
Darlene Lyness

STATE OF WISCONSIN)

:SS

WINNEBAGO COUNTY)

PERSONALLY came before me this 31st day of August 2000 the aforementioned Darlene Lyness, to me known to be the person who executed the foregoing instrument and acknowledged the same.

[Signature]
Notary Public, Winnebago
County, State of Wisconsin

My Commission Expires 6-15-2003

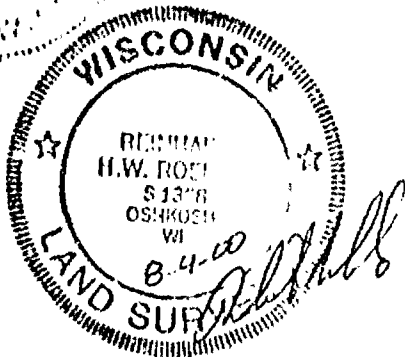

1105226
REGISTER'S OFFICE
WINNEBAGO COUNTY, WI
RECORDED ON
09-05-2009 12:23 PM
SUSAN WINNINGS
REGISTER OF DEEDS
RECORDING FEE 18.00
TRANSFER FEE 5
OF PAGES 5
Eaton

PART OF THE S.W. 1/4 OF THE S.W. 1/4 OF SECTION 28, T17N, R16E, TOWN OF NEKIMI, WINNEBAGO COUNTY, WISCONSIN.

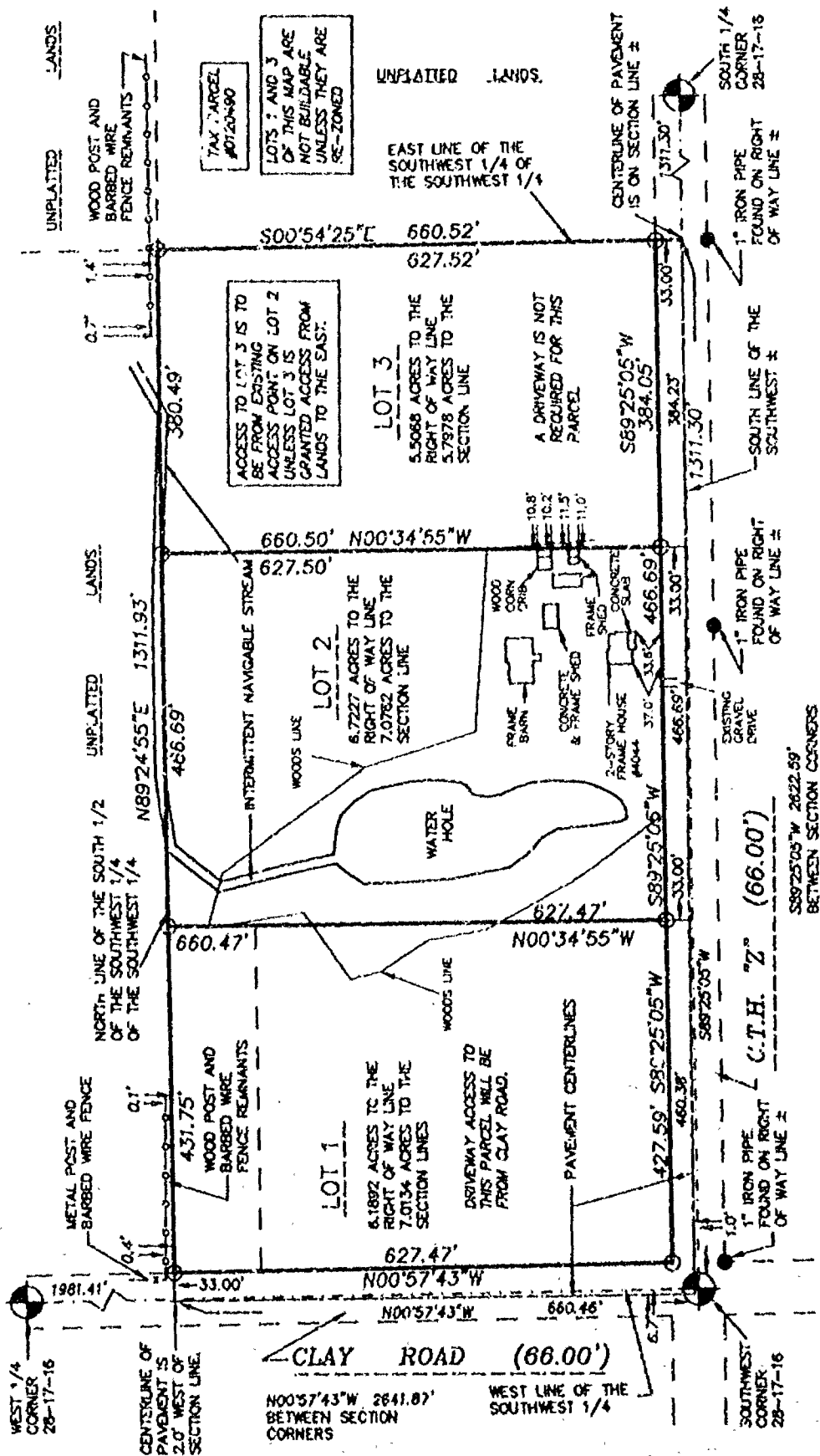

BEARINGS ARE REFERENCED TO THE WEST LINE OF THE SOUTHWEST 1/4 WHICH HAS AN ASSUMED BEARING OF NORTH 00°57'43\"/>

ALL DISTANCES ARE MEASURED TO THE NEAREST HUNDREDTH OF A FOOT.

○ DENOTES 3/4 INCH DIAMETER IRON ROD 24 INCHES LONG, WEIGHING 1.50 LBS PER LINEAL FOOT, SET.

● DENOTES 1 INCH DIAMETER IRON PIPE FOUND.

⊙ DENOTES BERNTSEN MONUMENT (UNLESS NOTED).

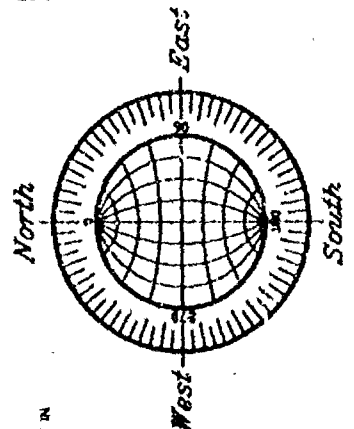

A COUNTY HIGHWAY ACCESS PERMIT IS REQUIRED. FAILURE TO INSTALL DRIVEWAYS AT LOCATIONS SHOWN ON C.E.M. MAY RESULT IN ACCESS BEING DENIED. NO SANITARY OR ZONING PERMIT WILL BE ISSUED WHERE ACCESS HAS BEEN DENIED.

AUGUST 22, 2000

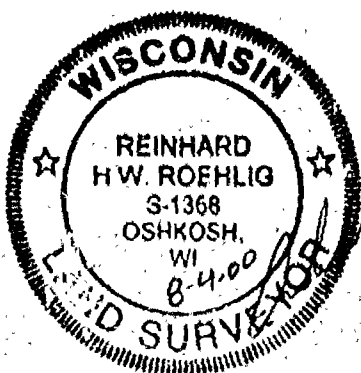

NO.3677

ROEHLIG
LAND SURVEYING
&
CONSULTING LTD.
 4041 State Road 91 • Oshkosh WI • 54904
 (920) 233-2884

0.5

NO. 3677

CERTIFIED SURVEY MAP NO. 4614

SHEET 2 OF 5

PART OF THE S.W. 1/4 OF THE S.W. 1/4 OF SECTION 28, T17N, R16E, IN THE TOWN OF NEKIMI, WINNEBAGO COUNTY, WISCONSIN.

**SURVEYORS CERTIFICATE
STATE OF WISCONSIN)**

:SS

WINNEBAGO COUNTY)

I, REINHARD ROEHLIG, Wisconsin Registered Land Surveyor do hereby certify;

THAT I HAVE SURVEYED, DIVIDED AND MAPPED PART OF THE S.W. 1/4 OF THE S.W. 1/4 OF SECTION 28, T17N, R16E, IN THE TOWN OF NEKIMI, WINNEBAGO COUNTY, WISCONSIN, BOUNDED AND DESCRIBED AS FOLLOWS;

BEGINNING AT THE S.W. CORNER OF SAID SECTION 28, THENCE NORTH 00°57'43" WEST ALONG THE WEST LINE OF THE S.W. 1/4 OF SAID SECTION 660.47 FT. TO THE N.W. CORNER OF THE S. 1/2 OF SAID 1/4-1/4 SECTION, THENCE NORTH 89°24'55" EAST ALONG THE NORTH LINE OF THE S. 1/2 OF SAID 1/4-1/4 SECTION 1311.93 FT., THENCE SOUTH 00°54'25" EAST ALONG THE EAST LINE OF S. 1/2 OF SAID 1/4-1/4 SECTION 660.52 FT. TO A POINT ON THE SOUTH OF SAID 1/4 SECTION, THENCE SOUTH 89°25'05" WEST ALONG SAID LINE 1311.30 FT. TO THE POINT OF BEGINNING.

THAT I have made this survey by the direction of Darlene Lyness, and the estate of Kenneth Lyness, owners of said land.

THAT such map is a correct representation of all the exterior boundaries of the land surveyed and the land division thereof made.

THAT this Certified Survey Map is contained wholly within the property described in the following recorded instrument(s): Document No. 994190.

THAT I have fully complied with the provisions of Chapter 236 of the Wisconsin Statutes and the Land Subdivision Ordinances of Winnebago County, the City of Oshkosh and the Town of Nekimi.

8-4-00
Date

Reinhard Roehlig
Reinhard Roehlig, Registered
Wisconsin Land Surveyor S-1368

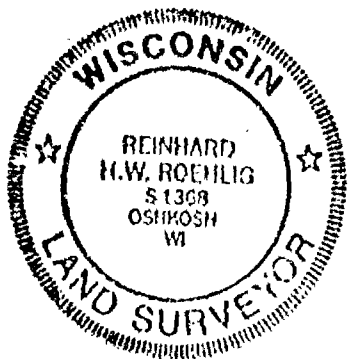

NO. 3677

CERTIFIED SURVEY MAP NO. 4614

SHEET 3 OF 5

PART OF THE S.W. 1/4 OF THE S.W. 1/4 OF SECTION 28, T17N, R16E, IN THE TOWN OF NEKIMI, WINNEBAGO COUNTY, WISCONSIN.

OWNERS CERTIFICATE

AS OWNER, I hereby certify that I caused the land described on this map to be surveyed, divided and mapped as represented on this map in accordance with the Winnebago County, City of Osakosh and Town of Nekimi Subdivision Ordinances.

WITNESS the hand and seal of said owner this 10 day of August, 2000.

Darlene Lyness
Darlene Lyness

STATE OF WISCONSIN)
:SS
WINNEBAGO COUNTY)

PERSONALLY came before me this 10th day of August 2000 the aforementioned Darlene Lyness, to me known to be the person who executed the foregoing instrument and acknowledged the same.

Victoria L. Frolen
Notary Public, Winnebago
County, State of Wisconsin

My Commission Expires 7-11-00

COUNTY TREASURERS CERTIFICATE

I, Diana M. Hellmann being the duly elected, qualified and acting treasurer for Winnebago County, do hereby certify that in accordance with the records in my office, there are no unpaid taxes or delinquent special assessments as of 8-10-00 on any land included in this Certified Survey Map.

Date 8-10-00 Treasurer Diana M. Hellmann
Deputy

TOWN OF NEKIMI TREASURERS CERTIFICATE

I, Julia Barthels, being the duly elected, qualified and acting treasurer for the Town of Nekimi, do hereby certify that in accordance with the records in my office, there are no unpaid taxes or delinquent special assessments as of August 10, 2000 on any land included in this Certified Survey Map.

Date 8-10-00 Treasurer Julia Barthels

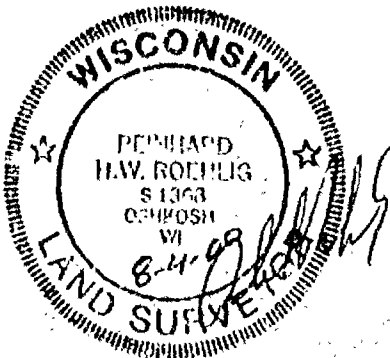

NO. 3677

CERTIFIED SURVEY MAP NO. 4614

SHEET 4 OF 5

PART OF THE S.W. 1/4 OF THE S.W. 1/4 OF SECTION 28, T17N, R16E, IN
THE TOWN OF NEKIMI, WINNEBAGO COUNTY, WISCONSIN.

WINNEBAGO COUNTY PLANNING AND CITY OF OSHKOSH COMMISSION
AND TOWN BOARD CERTIFICATES OF APPROVAL

THIS CERTIFIED SURVEY MAP OF PART OF THE S.W. 1/4 OF THE S.W. 1/4
OF SECTION 28, T17N, R16E, IN THE TOWN OF NEKIMI, IS HEREBY
APPROVED.

Date

9/5/2000

Joanne M. Stewart
County Planning Commission
Representative

Date

N/A

N/A
Nekimi Town Board Chairman or
Representative

Date

5/11/2000

J. C. R.
City of Oshkosh Commission
Representative

THIS DOCUMENT WAS DRAFTED BY
REINHARD ROEHLIG.

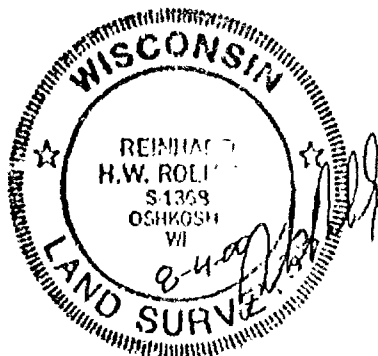

NO. 3677

CERTIFIED SURVEY MAP NO. 41614

SHEET 5 OF 5

PART OF THE S.W. 1/4 OF THE S.W. 1/4 OF SECTION 28, T17N, R16E, IN THE TOWN OF NEKIMI, WINNEBAGO COUNTY, WISCONSIN.

OWNERS CERTIFICATE

AS PERSONAL REPRESENTATIVE FOR THE ESTATE OF KENNETH LYNESS, OWNER, I hereby certify that I caused the land described on this map to be surveyed, divided and mapped as represented on this map in accordance with the Winnebago County, City of Oshkosh and Town of Nekimi Subdivision Ordinances.

WITNESS the hand and seal of said personal representative this 31ST day of AUGUST, 2000.

Darlene Lyness
Darlene Lyness

STATE OF WISCONSIN)
:SS
WINNEBAGO COUNTY)

PERSONALLY came before me this 31ST day of AUGUST 2000 the aforementioned Darlene Lyness, to me known to be the person who executed the foregoing instrument and acknowledged the same.

[Signature]
Notary Public, Winnebago
County, State of Wisconsin

My Commission Expires 6-15-2003

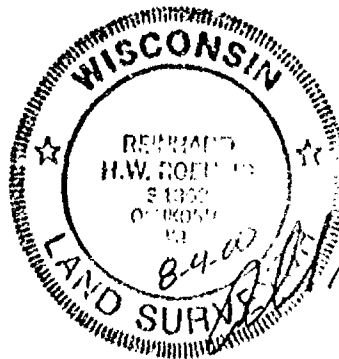

1105225
REGISTER'S OFFICE
WINNEBAGO COUNTY, WI
RECORDED ON
09-05-2000 12:23 PM
JOL. P. 4614
SUSAN WINNINGHOFF
REGISTER OF DEEDS
RECORDING FEE 18.00
TRANSFER FEE 5
OF PAGES 5
[Signature]

PLAT OF SURVEY

SEPTEMBER 19, 2000

DARLENE LYNSS

NO. 3677C

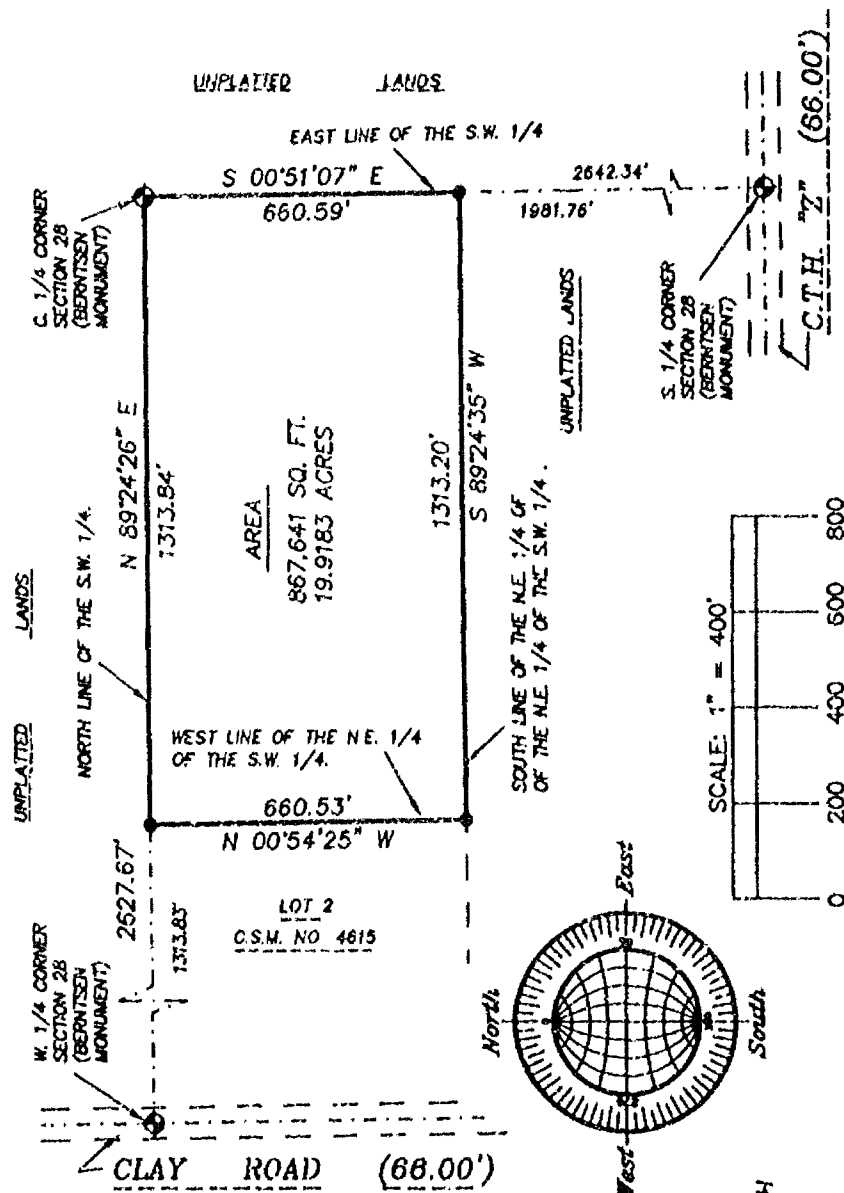

Surveyor's Certificate

I, Reinhard Roehlig, Wisconsin Registered Land Surveyor, certify that I have surveyed the above described property and that the above map is a correct representation thereof and shows the size and location of the property, its exterior boundaries, the locations and dimensions of all visible structures thereon, boundary fences, apparent easements and roadways and visible encroachments, if any.

This survey is made for the exclusive use of the present owners of the property and also those who purchase, mortgage or guarantee title thereto, within one (1) year from the date hereof.

9-19-00
Date

Reinhard Roehlig, Registered
Land Surveyor S-1368

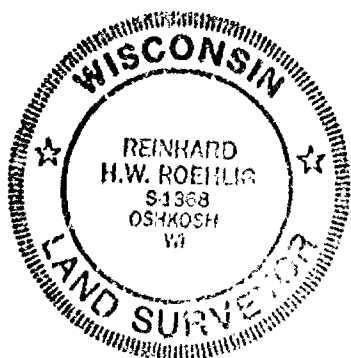

SEPTEMBER 19, 2000

ROEHLIG

LAND SURVEYING
&
CONSULTING LTD.

4041 State Road 91 • Oshkosh WI • 54904
(920) 233-2884

NO. 3677C

KNOWN AS THE NORTH HALF OF THE NORTHEAST 1/4 OF THE SOUTHWEST 1/4 OF SECTION 28, T17N, R16E, TOWN OF NEKIMI, WINNEBAGO COUNTY, WISCONSIN, WHICH IS DESCRIBED AS FOLLOWS: COMMENCING AT THE WEST 1/4 CORNER OF SAID SECTION, THENCE N89°24'26" E ALONG THE NORTH LINE OF THE S.W. 1/4 AFORESAID 1313.83' TO THE POINT OF BEGINNING OF THE PARCEL TO BE DESCRIBED, THENCE CONTINUING N89°24'26" E ALONG SAID LINE 1313.84', THENCE S00°51'07" E ALONG THE EAST LINE OF THE SOUTHWEST 1/4 AFORESAID 660.59', THENCE S89°24'35" W ALONG THE SOUTH LINE OF THE NORTHEAST 1/4 OF THE NORTHEAST 1/4 OF THE SOUTHWEST 1/4 OF SAID SECTION 1313.20', THENCE N00°54'25" W ALONG THE WEST LINE OF THE NORTHEAST 1/4 OF THE SOUTHWEST 1/4 OF SAID SECTION 660.53' TO THE POINT OF BEGINNING. SAID PARCEL CONTAINS 19.9183 ACRES AND IS SUBJECT TO ALL EXISTING EASEMENTS AND RESTRICTIONS OF RECORD.

BEARINGS ARE REFERENCED TO THE NORTH LINE OF THE SOUTHWEST 1/4 OF SECTION 28-17-16, WHICH HAS AN ASSUMED BEARING OF NORTH 89°24'26" EAST.

ALL DISTANCES ARE MEASURED TO THE NEAREST HUNDREDTH OF A FOOT.

○ DENOTES 3/4 INCH DIAMETER IRON ROD 24 INCHES LONG, WEIGHING 1.50 LBS PER LINEAL FOOT, SET.

● DENOTES 3/4 INCH DIAMETER IRON ROD FOUND. (UNLESS NOTED)

⊙ DENOTES BERNTSEN MONUMENT (UNLESS NOTED).

LANDS LOCATED IN THE N. 1/2 OF THE N.W. 1/4 OF THE N.W. 1/4 SECTION 28, T17N, R16E, TOWN OF NEKIMI, WINNEBAGO COUNTY, WISCONSIN.

BEARINGS ARE REFERENCED TO THE WEST LINE OF THE NORTHWEST 1/4 WHICH HAS AN ASSUMED BEARING OF NORTH 00°59'14" WEST (N00°23'W).

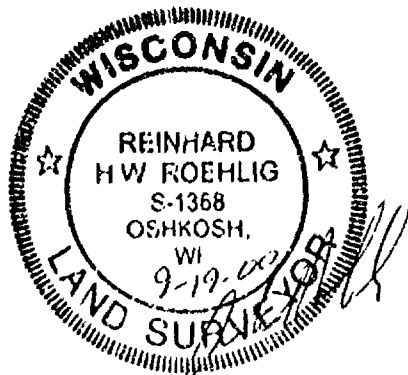
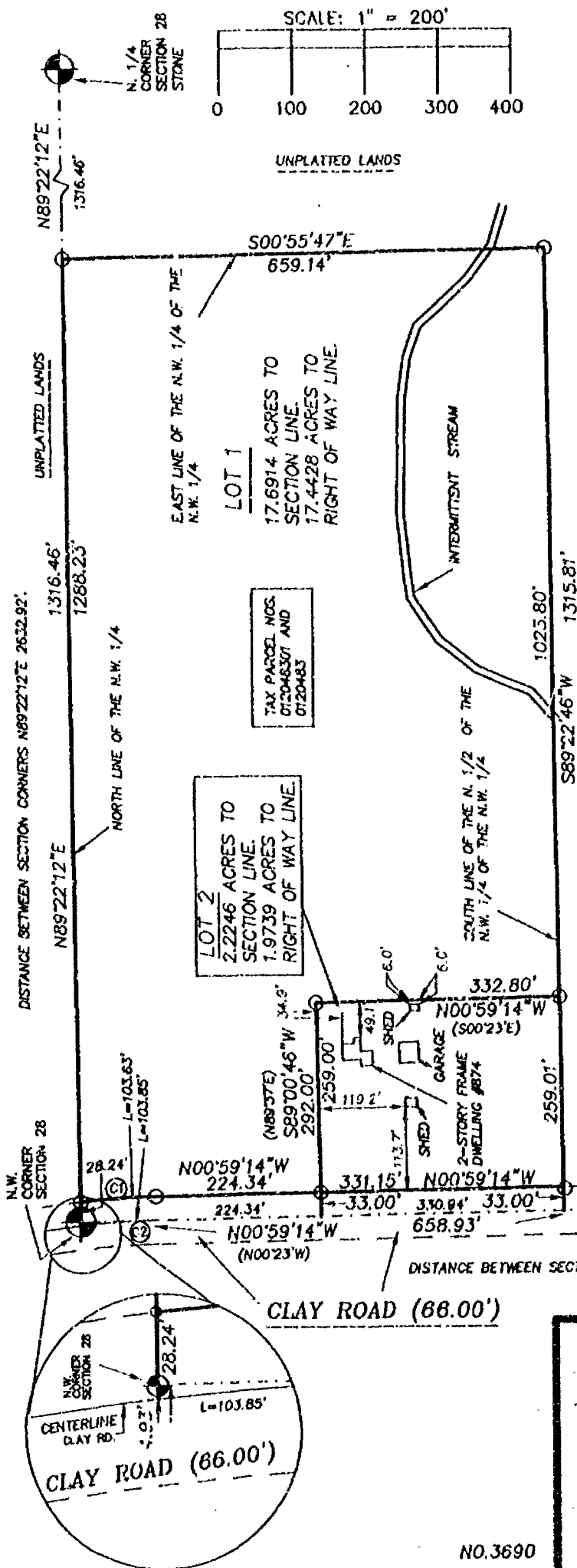

CURVE TABLE				
CURVE	ARC	RADIUS	CHORD	CHD. BRNG.
C1	103.63	1127.00	103.60	N03°37'17"W
C2	103.85	1094.00	103.81	N03°42'23"W
				DELTA
				05°16'07"
				05°26'20"

ALL DISTANCES ARE MEASURED TO THE NEAREST HUNDREDTH OF A FOOT.

○ DENOTES 3/4 INCH DIAMETER IRON ROD 24 INCHES LONG, WEIGHING 1.50 LBS PER LINEAL FOOT, SET (UNLESS OTHERWISE NOTED).

● DENOTES 1 INCH DIAMETER IRON PIPE FOUND.

○ DENOTES BERNTSEN MONUMENT (UNLESS OTHERWISE NOTED).

() DENOTES RECORDED DIMENSIONS WHERE DIFFERENT FROM ACTUAL MEASUREMENTS.

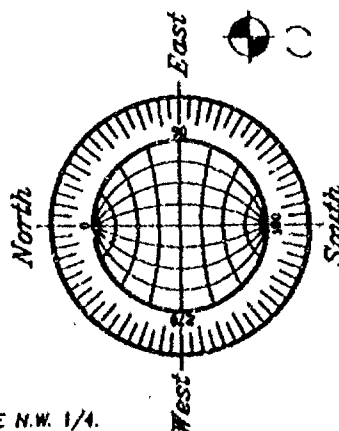

RIGHT OF WAY LINE.

WEST LINE OF THE N.W. 1/4.

DISTANCE BETWEEN SECTION CORNERS N00°59'14"W (N00°23'W) 2635.74'.

AUGUST 22, 2000

ROEHLIG

LAND SURVEYING
&
CONSULTING LTD.

4041 State Road 91 • Oshkosh WI • 54904
(920) 233-2804

NO. 3690

SHEET 2 OF 5

CERTIFIED SURVEY MAP NO. _____

LANDS LOCATED IN N. 1/2 OF THE N.W. 1/4 OF THE N.W. 1/4 OF SECTION 28, T17N, R16E, IN THE TOWN OF NEKIMI, WINNEBAGO COUNTY, WISCONSIN.

SURVEYORS CERTIFICATE
STATE OF WISCONSIN)

:SS

WINNEBAGO COUNTY)

I, REINHARD ROEHLIG, Wisconsin Registered Land Surveyor do hereby certify;

THAT I HAVE SURVEYED, DIVIDED AND MAPPED PART OF THE N. 1/2 OF THE N.W. 1/4 OF THE N.W. 1/4 OF SECTION 28, T17N, R16E, IN THE TOWN OF NEKIMI, WINNEBAGO COUNTY, WISCONSIN, BOUNDED AND DESCRIBED AS FOLLOWS;

BEGINNING AT THE N.W. 1/4 CORNER OF SAID SECTION 28, THENCE NORTH 89°22'12" EAST ALONG THE NORTH LINE OF THE N.W. 1/4 OF SAID SECTION 1316.46 FT., THENCE SOUTH 00°55'47" EAST ALONG THE E. LINE OF THE N.W. 1/4 OF THE N.W. 1/4 OF SAID SECTION 659.14 FT., THENCE SOUTH 89°22'46" WEST ALONG THE SOUTH LINE OF THE N. 1/2 OF THE N.W. 1/4 OF THE N.W. 1/4 OF SAID SECTION 1315.81 FT., THENCE NORTH 00°59'14" WEST ALONG THE W. LINE OF THE N.W. 1/4 OF SAID SECTION AND THE CENTERLINE OF CHAY ROAD 658.93 FT. TO THE POINT OF BEGINNING.

THAT I have made this survey by the direction of Frank C. Sanchez, Shari L. Sanchez, Darlene J. Lyness and the estate of Kenneth Lyness, owners of said land.

THAT such map is a correct representation of all the exterior boundaries of the land surveyed and the land division thereof made.

THAT this Certified Survey Map is contained wholly within the property described in the following recorded instrument(s): Document No. 806172 and 1067284.

THAT I have fully complied with the provisions of Chapter 236 of the Wisconsin Statutes and the Land Subdivision Ordinances of Winnebago County and the City of Oshkosh

Date 9-19-00

Reinhard Roehlig
Reinhard Roehlig, Registered
Wisconsin Land Surveyor S-1368

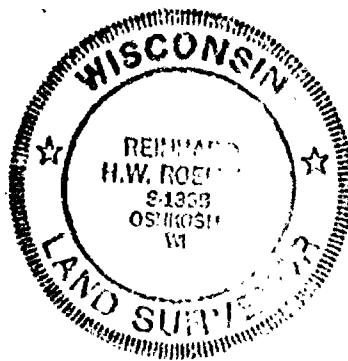

NO. 3690

SHEET 3 OF 5

CERTIFIED SURVEY MAP NO. _____

LANDS LOCATED IN N. 1/2 OF THE N.W. 1/4 OF THE N.W. 1/4 OF SECTION 28, T17N, R16E, IN THE TOWN OF NEKIMI, WINNEBAGO COUNTY, WISCONSIN.

✓ OWNERS CERTIFICATE

AS OWNERS Frank C. Sanchez and Shari L. Sanchez, owners, hereby certify that We caused the land described on this map to be surveyed, divided and mapped as represented on this map in accordance with the Winnebago County and Town of Nekimi Subdivision Ordinances.

WITNESS the hands and seals of said owners this 11TH day of SEPTEMBER, 2000.

Frank C. Sanchez
Frank C. Sanchez

Shari L. Sanchez
Shari L. Sanchez

✓ STATE OF WISCONSIN)

:SS

WINNEBAGO COUNTY)

PERSONALLY came before me this 11TH day of SEPTEMBER 2000 the aforementioned Frank C. Sanchez and Shari L. Sanchez, to me known to be the persons who executed the foregoing instrument and acknowledged the same.

Notary Public, Winnebago County, State of Wisconsin

My Commission Expires 6-15-03

OWNERS CERTIFICATE

AS owner, I hereby certify that I caused the land described on this map to be surveyed, divided and mapped as represented on this map in accordance with the Winnebago County and Town of Nekimi Subdivision Ordinances.

WITNESS the hand and seal of said owner this 9 day of September, 2000.

Darlene J. Lyness
Darlene J. Lyness

STATE OF WISCONSIN)

:SS

WINNEBAGO COUNTY)

PERSONALLY came before me this 9TH day of SEPTEMBER 2000 the aforementioned Darlene J. Lyness, to me known to be the person who executed the foregoing instrument and acknowledged the same.

Notary Public, Winnebago County, State of Wisconsin

My Commission Expires 6-15-03

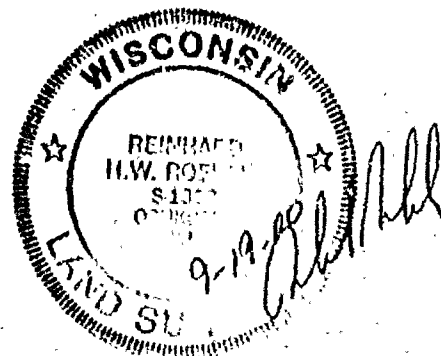

NO. 3690

SHEET 4 OF 5

CERTIFIED SURVEY MAP NO. _____

LANDS LOCATED IN N. 1/2 OF THE N.W. 1/4 OF THE N.W. 1/4 OF SECTION 28, T17N, R16E, IN THE TOWN OF NEKIMI, WINNEBAGO COUNTY, WISCONSIN.

OWNERS CERTIFICATE

AS PERSONAL REPRESENTATIVE FOR THE ESTATE OF KENNETH LYNESS, OWNER, I hereby certify that I caused the land described on this map to be surveyed, divided and mapped as represented on this map in accordance with the Winnebago County, city of Oshkosh.

WITNESS the hand and seal of said personal representative this 9 day of September, 2000.

Darlene J. Lyness
Darlene J. Lyness

STATE OF WISCONSIN)

:SS

WINNEBAGO COUNTY)

PERSONALLY came before me this 9th day of SEPTEMBER, 2000 the aforementioned Darlene J. Lyness, to me known to be the person who executed the foregoing instrument and acknowledged the same.

Robert H. Hilt
Notary Public, Winnebago
County, State of Wisconsin

My Commission Expires 6-15-03

COUNTY TREASURERS CERTIFICATE

I, Mary E. Krueger, being the duly elected, qualified and acting treasurer for Winnebago County, do hereby certify that in accordance with the records in my office, there are no unpaid taxes or delinquent special assessments as of Sept. 12, 2000 on any land included in this Certified Survey Map.

Date 9/12/00

Treasurer Mary E. Krueger

X TOWN OF NEKIMI TREASURERS CERTIFICATE

I, Julie Barthels, being the duly elected, qualified and acting treasurer for the Town of Nekimi, do hereby certify that in accordance with the records in my office, there are no unpaid taxes or delinquent special assessments as of September 12, 2000 on any land included in this Certified Survey Map.

Date 9-12-00

Treasurer Julie Barthels



NO. 3690

SHEET 5 OF 5

CERTIFIED SURVEY MAP NO. _____

LANDS LOCATED IN N. 1/2 OF THE N.W. 1/4 OF THE N.W. 1/4 OF SECTION 28, T17N, R16E, IN THE TOWN OF NEKIMI, WINNEBAGO COUNTY, WISCONSIN.

**WINNEBAGO COUNTY PLANNING AND CITY OF OSHKOSH COMMISSION
CERTIFICATES OF APPROVAL**

THIS CERTIFIED SURVEY MAP OF THE N. 1/2 OF THE N.W. 1/4 OF THE N.W. 1/4 OF SECTION 28, T17N, R16E, IN THE TOWN OF NEKIMI IS HEREBY APPROVED.

Date

County Planning Commission
Representative

Date

City of Oshkosh commission
Representative

THIS DOCUMENT WAS DRAFTED BY
REINHARD ROEHLIG.

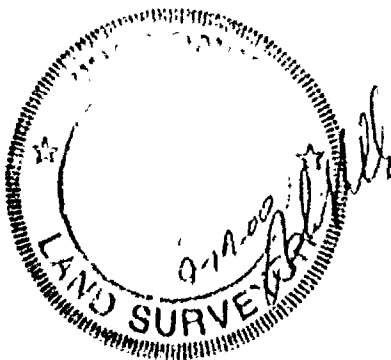

NO. 36770

CERTIFIED SURVEY MAP NO. 4671

SHEET 1 OF 1

LOT 3 IN CERTIFIED SURVEY MAP NUMBER 4614, LOT 2 IN CERTIFIED SURVEY MAP NUMBER 4615 AND UNPLATTED LANDS IN PARTS OF THE N.W. 1/4, S.W. 1/4, N.E. 1/4 AND THE S.E. 1/4 OF THE S.W. 1/4 OF SECTION 28, T17N, R16E, TOWN OF NEKIMI, WINNEBAGO COUNTY, WISCONSIN.

BEARINGS ARE REFERENCED TO THE WEST LINE OF THE SOUTHWEST 1/4 WHICH HAS AN ASSUMED BEARING OF NORTH 00°57'43" WEST.

ALL DISTANCES ARE MEASURED TO THE NEAREST HUNDREDTH OF A FOOT.

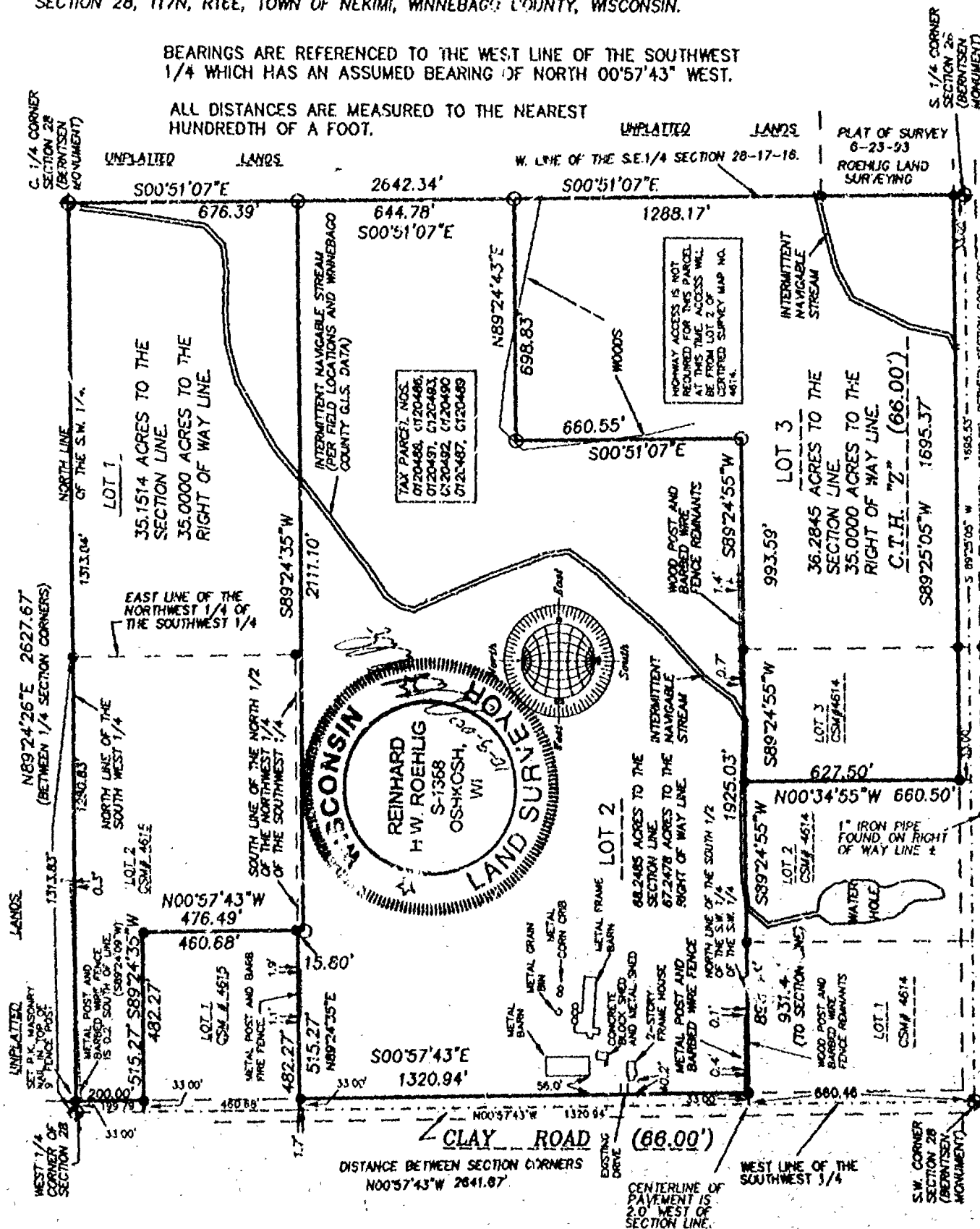

- DENOTES 3/4 INCH DIAMETER IRON ROD 24 INCHES LONG, WEIGHING 1.50 LBS PER LINEAL FOOT, SET.
- DENOTES 3/4 INCH DIAMETER IRON ROD FOUND. (UNLESS NOTED)
- ⊕ DENOTES BERNTSEN MONUMENT (UNLESS NOTED).

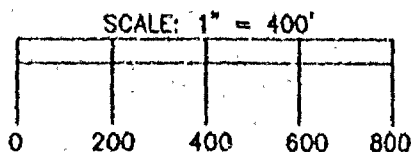

OCTOBER 12, 2000

ROEHLIG

LAND SURVEYING
&
CONSULTING LTD.

4041 State Road 91 • Oshkosh WI • 54904
(920) 233-2884

NO. 36770

NO. 3677D

CERTIFIED SURVEY MAP NO. 4671

SHEET 2 OF 4

LOT 3 IN CERTIFIED SURVEY MAP, NUMBER 4614, LOT 2 IN CERTIFIED SURVEY MAP NUMBER 4615 AND UNPLATTED LANDS IN PARTS OF THE N.W. 1/4, S.W. 1/4, N.E. 1/4 AND THE S.E. 1/4 OF THE S.W. 1/4 OF SECTION 23, T17N, R16E, IN THE TOWN OF NEKIMI, WINNEBAGO COUNTY, WISCONSIN.

**SURVEYORS CERTIFICATE
(STATE OF WISCONSIN)**

:SS

WINNEBAGO COUNTY)

I, REINHARD ROEHLIG, Wisconsin Registered Land Surveyor do hereby certify;

THAT I HAVE SURVEYED, DIVIDED AND MAPPED LOT 3 IN CERTIFIED SURVEY MAP NUMBER 4614, LOT 2 IN CERTIFIED SURVEY MAP NUMBER 4615 AND UNPLATTED LANDS IN PARTS OF THE N.W. 1/4, S.W. 1/4, N.E. 1/4 AND THE S.E. 1/4 OF THE S.W. 1/4 OF SECTION 28, T17N, R16E, IN THE TOWN OF NEKIMI, WINNEBAGO COUNTY, WISCONSIN, BOUNDED AND DESCRIBED AS FOLLOWS;

COMMENCING AT THE S.W. CORNER OF SAID SECTION 28, THENCE NORTH 00°57'43" WEST ALONG THE WEST LINE OF THE S.W. 1/4 OF SAID SECTION 660.46 FT. TO THE POINT OF BEGINNING OF SAID PARCEL TO BE DESCRIBED; THENCE CONTINUING NORTH 00°57'43" WEST ALONG SAID LINE 1320.94 FT. TO THE S.W. CORNER OF LOT 1 OF CERTIFIED SURVEY MAP NUMBER 4615, THENCE NORTH 89°24'35" EAST ALONG THE SOUTH LINE OF SAID LOT 515.27 FT., THENCE NORTH 00°57'43" WEST ALONG SAID EAST LINE OF SAID LOT 460.68 FT., THENCE SOUTH 89°24'35" WEST ALONG THE NORTH LINE OF SAID LOT 515.27 FT. TO THE WEST LINE OF THE S.W. 1/4 OF SAID SECTION; THENCE NORTH 00°57'43" WEST ALONG SAID WEST LINE 199.79 FT. TO THE WEST 1/4 CORNER OF SAID SECTION; THENCE NORTH 89°24'26" EAST ALONG THE NORTH LINE OF THE S.W. 1/4 OF SAID SECTION 2627.67 FT. TO THE CENTER OF SAID SECTION; THENCE SOUTH 00°51'07" EAST ALONG THE WEST LINE OF THE S.E. 1/4 OF SAID SECTION 2642.34 FT. TO THE S. 1/4 CORNER OF SAID SECTION; THENCE SOUTH 89°25'05" WEST ALONG THE SOUTH LINE OF THE S.W. 1/4 OF SAID SECTION 1695.53 FT. TO THE S.W. CORNER OF LOT 3 IN CERTIFIED SURVEY NUMBER 4614; THENCE NORTH 00°34'55" WEST ALONG THE WEST LINE OF SAID LOT 660.50 FT.; THENCE SOUTH 89°24'55" WEST ALONG THE NORTH LINE OF LOTS 1 AND 2 IN SAID CERTIFIED SURVEY MAP 931.44 FT. TO THE POINT OF BEGINNING.

THAT I have made this survey by the direction of Darlene Lyness, and the estate of Kenneth Lyness, owners of said land.

THAT such map is a correct representation of all the exterior boundaries of the land surveyed and the land division thereof made.

THAT this Certified Survey Map is contained wholly within the property described in the following recorded instrument(s): Document No. 994190, 924266, 1067284.



11-11-2009
REGISTER'S OFFICE
WINNEBAGO COUNTY, WI
RECORDED ON
11-10-2009 11:13 AM
VCL 18-4671
SUSAN WINNINGSOFT
REGISTER OF DEEDS
RECORDING FEE 16.00
TRANSFER FEE 4
OF PAGES 4
Seal

NO. 3677D

CERTIFIED SURVEY MAP NO. 4671

SHEET 3 OF 4

LOT 3 IN CERTIFIED SURVEY MAP NUMBER 4614, LOT 2 IN CERTIFIED SURVEY MAP NUMBER 4615 AND UNPLATTED LANDS IN PARTS OF THE N.W. 1/4, S.W. 1/4, N.E. 1/4 AND THE S.E. 1/4 OF THE S.W. 1/4 OF SECTION 28, T17N, R16E, IN THE TOWN OF NEKIMI, WINNEBAGO COUNTY, WISCONSIN.

THAT I have fully complied with the provisions of Chapter 236 of the Wisconsin Statutes and the Land Subdivision Ordinances of Winnebago County, the City of Oshkosh and the Town of Nekimi.

Date 10-3-00

Reinhard Roehlig
Reinhard Roehlig, Registered
Wisconsin Land Surveyor S-1368

OWNERS CERTIFICATE

AS OWNER, I hereby certify that I caused the land described on this map to be surveyed, divided and mapped as represented on this map in accordance with the Winnebago County, City of Oshkosh and Town of Nekimi Subdivision Ordinances.

WITNESS the hand and seal of said owner this 10 day of October, 2000.

Darlene Lyness
Darlene Lyness

STATE OF WISCONSIN)
:SS
WINNEBAGO COUNTY)

PERSONALLY came before me this 10 day of October 2000 the aforementioned Darlene Lyness, to me known to be the person who executed the foregoing instrument and acknowledged the same.

Victor J. Fisher
Notary Public, Winnebago
County, State of Wisconsin

My Commission Expires 7-11-2004

OWNERS CERTIFICATE

AS PERSONAL REPRESENTATIVE FOR THE ESTATE OF KENNETH LYNESS, OWNER, I hereby certify that I caused the land described on this map to be surveyed, divided and mapped as represented on this map in accordance with the Winnebago County, City of Oshkosh and Town of Nekimi Subdivision Ordinances.

WITNESS the hand and seal of said personal representative this 10 day of October, 2000.

Darlene Lyness
Darlene Lyness

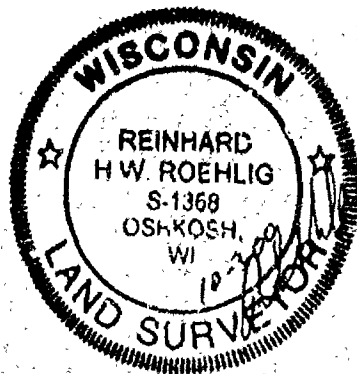

NO. 3677D

CERTIFIED SURVEY MAP NO. 4671

SHEET 4 OF 4

LOT 3 IN CERTIFIED SURVEY MAP NUMBER 4614, LOT 2 IN CERTIFIED SURVEY MAP NUMBER 4615 AND UNPLATTED LANDS IN PARTS OF THE N.W. 1/4, S.W. 1/4, N.E. 1/4 AND THE S.E. 1/4 OF THE S.W. 1/4 OF SECTION 28, T17N, R16E, IN THE TOWN OF NEKIMI, WINNEBAGO COUNTY, WISCONSIN.

STATE OF WISCONSIN)

:SS

WINNEBAGO COUNTY)

PERSONALLY came before me this 10th day of October, 2000 the aforementioned Darlene Lyness, to me known to be the person who executed the foregoing instrument and acknowledged the same.

[Signature]
Notary Public, Winnebago
County, State of Wisconsin

My Commission Expires 6-15-03

COUNTY TREASURERS CERTIFICATE

I, Diana M. Hellmann, being the duly elected, qualified and acting treasurer for Winnebago County, do hereby certify that in accordance with the records in my office, there are no unpaid taxes or delinquent special assessments as of 10-10-00 on any land included in this Certified Survey Map.

Date 10-10-00

Treasurer Diana M. Hellmann
Deputy

TOWN OF NEKIMI TREASURERS CERTIFICATE

I, Julie Barthel, being the duly elected, qualified and acting treasurer for the Town of Nekimi, do hereby certify that in accordance with the records in my office, there are no unpaid taxes or delinquent special assessments as of 10-10-00 on any land included in this Certified Survey Map.

Date 10-10-00

Treasurer Julie Barthel

WINNEBAGO COUNTY AND CITY OF OSHKOSH PLANNING
COMMISSION CERTIFICATES OF APPROVAL

THIS CERTIFIED SURVEY MAP OF LOT 3 IN CERTIFIED SURVEY MAP NUMBER 4614, LOT 2 IN CERTIFIED SURVEY MAP NUMBER 4615 AND UNPLATTED LANDS IN PARTS OF THE N.W. 1/4, S.W. 1/4, N.E. 1/4 AND THE S.E. 1/4 OF THE S.W. 1/4 SECTION 28, T17N, R16E, IN THE TOWN OF NEKIMI, IS HEREBY APPROVED.

11/10/00
Date

[Signature]
County Planning Commission
Representative

10/12/00
Date

[Signature]
City of Oshkosh Planning
Commission Representative

THIS DOCUMENT WAS DRAFTED BY
REINHARD ROEHLIG.



S
28-17-16

1106466
REGISTER'S OFFICE
WINNEBAGO COUNTY, WI
RECORDED ON
09-20-2000 08:12 AM
HUMAN VERNITY
DISTRICT OF FALLS
RECORDS FILE 15.00
10/1/00 1

Return to:
Boehlig Land Surveying
4041 State Road 91
Oakton, VA 22129

AFFIDAVIT
RE: WINNEBAGO COUNTY CERTIFIED SURVEY MAP NO. 4613,
DOCUMENT NO. 1105226

I, Reinhard Boehlig, Registered Wisconsin Land Surveyor hereby certify that:

The bearing of $889^{\circ}24'03''$ W along the north line of lot 1 in the above captioned map should read $889^{\circ}24'25''$ W.

The distance of 804.16 ft. along the south line of lot 2 in the above captioned map should read 797.93'.

Reinhard Boehlig
Reinhard Boehlig, Registered
Land Surveyor 3-1369

9-19-00
Date Signed

State of Wisconsin)
188
Winnebago County)

PERSONALLY came before me this *19th* day of *September*, 2000 the
aforesaid Reinhard Boehlig, to me known to be the person who
executed the foregoing affidavit of correction and acknowledged the
same.

William R. Lumsden
Notary Public, Winnebago
County, State of Wisconsin

My Commission is Permanent
Expires *August 15th 2001*

THIS DOCUMENT WAS DRAFTED BY
REINHARD BOEHLIG

NO. 56770

CERTIFIED SURVEY MAP NO.

PAGES 1 OF 4

LOT 3 IN CERTIFIED SURVEY MAP NUMBER 4614, LOT 2 IN CERTIFIED SURVEY MAP NUMBER 4615 AND UNPLATTED LANDS IN PARTS OF THE NE 1/4, SW 1/4, NE 1/4 AND THE SE 1/4 OF THE SW 1/4 OF SECTION 26, T17N, R10E, TOWN OF HENNA, WOODBURN COUNTY, WISCONSIN.

BEARINGS ARE REFERENCED TO THE WEST LINE OF THE SURVEY. 1/4 SECTION HAS AN ASSUMED BEARING OF NORTH 00°57'45" WEST.

ALL DISTANCES ARE MEASURED TO THE NEAREST INCHES OF A FOOT

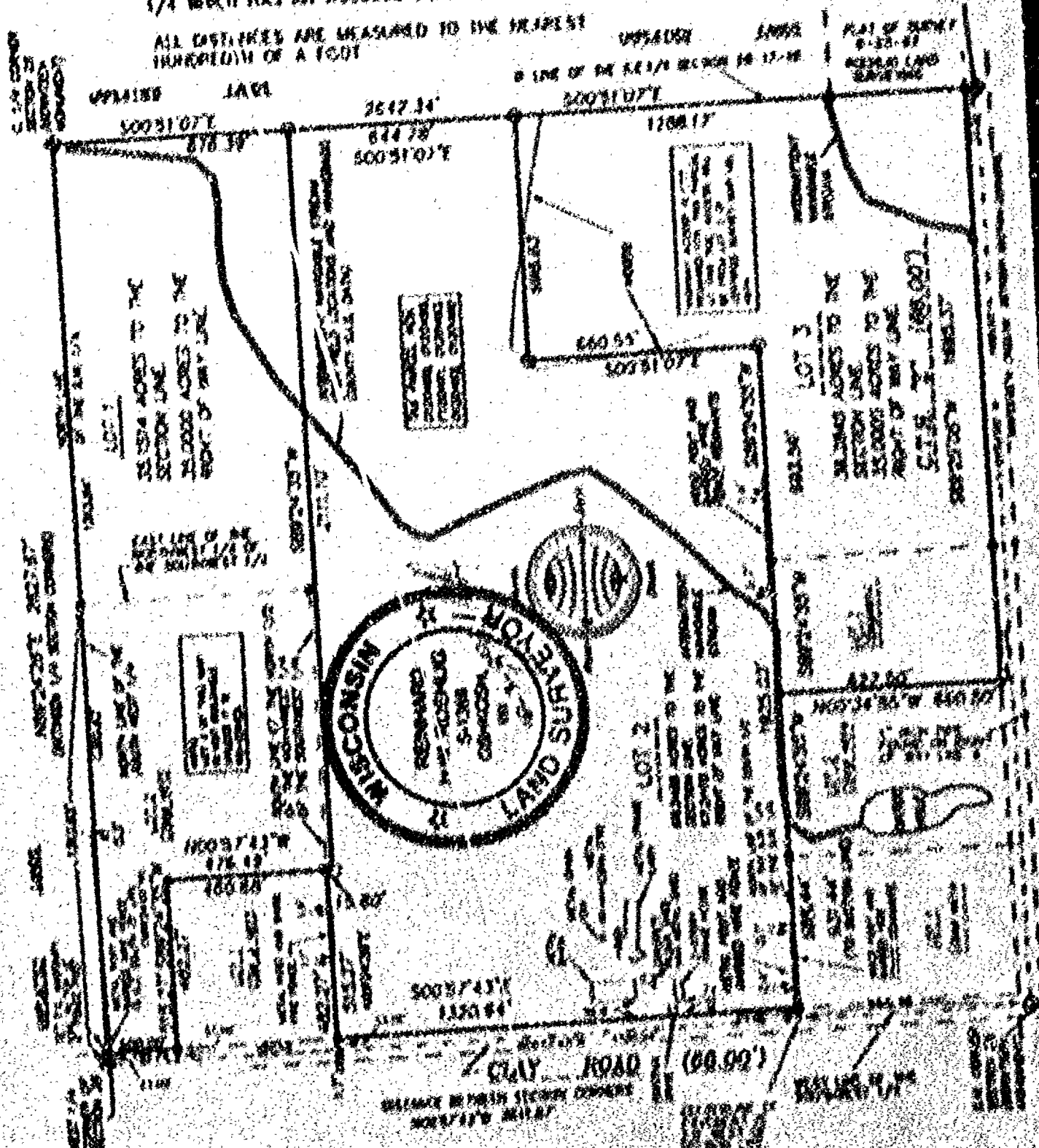

- DENOTES 3/4 INCH DIAMETER HIGH ROD 24 INCHES LONG, WEIGHING 1.50 LBS PER LINEAL FOOT, SET.
- DENOTES 3/4 INCH DIAMETER HIGH ROD FOUND (AREAS NOTED)
- ⊙ DENOTES BENCHMARK (AREAS NOTED)



SEPTEMBER 28, 2000

ROEHLIG
LAND SURVEYING
&
CONSULTING LTD.
 4041 State Road 10 • Oakbrook, WI • 53004
 (400) 518-2044

NO. 56770

NO. 36770

CERTIFIED SURVEY MAP NO.

SHEET 2 OF 4

LOT 3 IN CERTIFIED SURVEY MAP NUMBER 4614, LOT 2 IN CERTIFIED SURVEY MAP NUMBER 4615 AND UNPLATTED LANDS IN PARTS OF THE S.W. 1/4, S.W. 1/4, N.E. 1/4 AND THE S.E. 1/4 OF THE S.W. 1/4 OF SECTION 28, T17N, R16E, IN THE TOWN OF HEKINI, WINNEBAGO COUNTY, WISCONSIN.

**SURVEYOR'S CERTIFICATE
(STATE OF WISCONSIN)**

188

WINNEBAGO COUNTY)

I, REINHARD ROENLIG, Wisconsin Registered Land Surveyor do hereby certify:

THAT I HAVE SURVEYED, DIVIDED AND MAPPED LOT 3 IN CERTIFIED SURVEY MAP NUMBER 4614, LOT 2 IN CERTIFIED SURVEY MAP NUMBER 4615 AND UNPLATTED LANDS IN PARTS OF THE S.W. 1/4, S.W. 1/4, N.E. 1/4 AND THE S.E. 1/4 OF THE S.W. 1/4 OF SECTION 28, T17N, R16E, IN THE TOWN OF HEKINI, WINNEBAGO COUNTY, WISCONSIN, BOUNDED AND DESCRIBED AS FOLLOWS:

COMMENCING AT THE S.W. CORNER OF SAID SECTION 28, THENCE NORTH 00°57'43" WEST ALONG THE WEST LINE OF THE S.W. 1/4 OF SAID SECTION 560.46 FT. TO THE POINT OF BEGINNING OF SAID PARCEL TO BE DESCRIBED; THENCE CONTINUING NORTH 00°57'43" WEST ALONG SAID LINE 1320.94 FT. TO THE S.W. CORNER OF LOT 1 OF CERTIFIED SURVEY MAP NUMBER 4615, THENCE NORTH 89°24'35" EAST ALONG THE SOUTH LINE OF SAID LOT 515.27 FT., THENCE NORTH 00°57'43" WEST ALONG SAID EAST LINE OF SAID LOT 460.68 FT., THENCE SOUTH 89°24'35" WEST ALONG THE NORTH LINE OF SAID LOT 515.27 FT. TO THE WEST LINE OF THE S.W. 1/4 OF SAID SECTION; THENCE NORTH 00°57'43" WEST ALONG SAID WEST LINE 199.79 FT. TO THE WEST 1/4 CORNER OF SAID SECTION; THENCE NORTH 89°24'26" EAST ALONG THE NORTH LINE OF THE S.W. 1/4 OF SAID SECTION 2627.67 FT. TO THE CENTER OF SAID SECTION; THENCE SOUTH 00°51'07" EAST ALONG THE WEST LINE OF THE S.E. 1/4 OF SAID SECTION 2642.34 FT. TO THE S. 1/4 CORNER OF SAID SECTION; THENCE SOUTH 89°25'05" WEST ALONG THE SOUTH LINE OF THE S.E. 1/4 OF SAID SECTION 1695.53 FT. TO THE S.W. CORNER OF LOT 3 IN CERTIFIED SURVEY MAP NUMBER 4614; THENCE NORTH 00°34'55" WEST ALONG THE WEST LINE OF SAID LOT 650.50 FT.; THENCE SOUTH 89°24'55" WEST ALONG THE NORTH LINE OF LOTS 1 AND 2 IN SAID CERTIFIED SURVEY MAP 931.44 FT. TO THE POINT OF BEGINNING.

THAT I have made this survey by the direction of Darlene Lyness, and the estate of Kenneth Lyness, owners of said land.

THAT such map is a correct representation of all the exterior boundaries of the land surveyed and the land division thereof made.

THAT this Certified Survey Map is contained wholly within the property described in the following recorded instrument(s): Document No. 984190, 0657581, 924266, 1061284, 1105226.

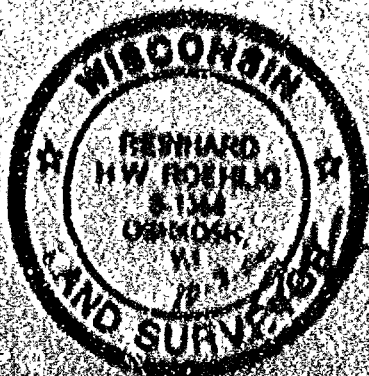

NO. 36770

CERTIFIED SURVEY MAP NO.

SHEET 3 OF 4

LOT 3 IN CERTIFIED SURVEY MAP NUMBER 4614, LOT 3 IN CERTIFIED SURVEY MAP NUMBER 4615 AND UNPLATTED LANDS IN PARTS OF THE N.W. 1/4, S.W. 1/4, N.E. 1/4 AND THE S.E. 1/4 OF THE S.W. 1/4 OF SECTION 28, T17N, R16E, IN THE TOWN OF HEKIM, MINNEBAGO COUNTY, WISCONSIN.

THAT I have fully complied with the provisions of Chapter 235 of the Wisconsin Statutes and the Land Subdivision Ordinances of Minnebago County, the City of Oakkosh and the Town of Hekim.

Date 10-3-00

Reinhard Roehlig, Registered
Wisconsin Land Surveyor 8-1367

OWNER'S CERTIFICATE

AS OWNER, I hereby certify that I caused the land described on this map to be surveyed, divided and mapped as represented on this map in accordance with the Minnebago County, City of Oakkosh and Town of Hekim Subdivision Ordinances.

WITNESS the hand and seal of said owner this day of _____, 2000.

Darlene Lyness

STATE OF WISCONSIN)

158

MINNEBAGO COUNTY)

PERSONALLY came before me this day of _____, 2000 the aforementioned Darlene Lyness, to me known to be the person who executed the foregoing instrument and acknowledged the same.

Notary Public, Minnebago
County, State of Wisconsin

My Commission Expires _____

OWNER'S CERTIFICATE

AS PERSONAL REPRESENTATIVE FOR THE ESTATE OF MERVETH LYNES, OWNER, I hereby certify that I caused the land described on this map to be surveyed, divided and mapped as represented on this map in accordance with the Minnebago County, City of Oakkosh and Town of Hekim Subdivision Ordinances.

WITNESS the hand and seal of said personal representative this day of _____, 2000.

Darlene Lyness



NO. 36770

CERTIFIED SURVEY MAP NO.

SHEET 4 OF 11

LOT 3 IN CERTIFIED SURVEY MAP NUMBER 4614, LOT 2 IN CERTIFIED SURVEY MAP NUMBER 4615 AND UNPLATTED LANDS IN PARTS OF THE S.W. 1/4, S.W. 1/4, N.E. 1/4 AND THE S.E. 1/4 OF THE S.W. 1/4 OF SECTION 28, T17N, R16E, IN THE TOWN OF HEKINI, WINNEBAGO COUNTY, WISCONSIN.

STATE OF WISCONSIN)

188

WINNEBAGO COUNTY)

PERSONALLY came before me this day of 2000 the
aforementioned Darlene Lyness, to be known to be the person who
executed the foregoing instrument and acknowledged the same.

My Commission Expires

Notary Public, Winnebago
County, State of Wisconsin

COUNTY TREASURERS CERTIFICATE

I, being the duly elected, qualified and
acting treasurer for Winnebago County, do hereby certify that in
accordance with the records in my office, there are no unpaid
taxes or delinquent special assessments as of
any land included in this Certified Survey Map.

Date

Treasurer

TOWN OF HEKINI TREASURERS CERTIFICATE

I, being the duly elected, qualified and
acting treasurer for the Town of Hekini, do hereby certify that in
accordance with the records in my office, there are no unpaid
taxes or delinquent special assessments as of
any land included in this Certified Survey Map.

Date

Treasurer

WINNEBAGO COUNTY AND CITY OF OSHKOSH PLANNING
COMMISSION CERTIFICATES OF APPROVAL

THIS CERTIFIED SURVEY MAP OF LOT 3 IN CERTIFIED SURVEY MAP NUMBER
4614, LOT 2 IN CERTIFIED SURVEY MAP NUMBER 4615 AND UNPLATTED
LANDS IN PARTS OF THE S.W. 1/4, S.W. 1/4, N.E. 1/4 AND THE S.E.
1/4 OF THE S.W. 1/4 SECTION 28, T17N, R16E, IN THE TOWN OF HEKINI,
IS HEREBY APPROVED.

Date

County Planning Commission
Representative

Date

City of Oshkosh Planning
Commission Representative



THIS INSTRUMENT WAS DRAFTED BY
REINHARD ROEHLIG.

OCT 13, 2004

TO: Cartographer/Zoning Secretary

FM: Zoning Administrator

RE: Navigability Determination Map Updates

Diane/Janet:

Please update the GIS for the following DNR navigability determinations:

1. NW, S 23, T 17 N, R 16 E (BASLER)
2. S 28 & 33, T 17 N, R 16 E (GERMAN)

TABLE STREAM SECTIONS AS APPROPRIATE. IF ANOTHER DETERMINATION WAS DONE, LIST THAT ONE FIRST AND THE MOST RECENT DETERMINATION AS A RE-DETERMINATION.

Diane: After updating, determine the affected parcels where navigable and attach a list of parcel numbers affected and within 1000' or 300' so that file 13 can be updated. **Tag stream section with DNR Determ & Date. Modify shoreland zoning appropriately.**

Janet: Update File 13, file in parcel file(s) and microfiche in Surveyors Records according to Section, Town, Range.

GIS Updated

10-12-04

by

D. Culver

File 13 Updated

by

[Signature]

Verified by Zoning administrator

11-02-04

SHORELAND ZONING FORM

[illegible]

SIGNED:

D. C. C. C.

DATE:

10-14-04

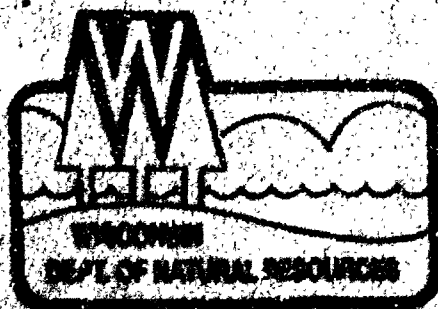

State of Wisconsin DEPARTMENT OF NATURAL RESOURCES

Jim Doyle, Governor
Scott Hassett, Secretary
Ronald W. Kazmierczak, Regional Director

Northeast Region Headquarters
1125 N Military
Box 10448
Green Bay, Wisconsin 54307
Telephone 920-492-5800
FAX 920-492-5913
TTY 920-492-5912

October 5, 2004

Melanie Leet
Winnebago County LWCD
625 E CTY RD Y STE 100
Oshkosh, WI 54901

Dear Ms. Leet:

This letter is in response to your request for two navigability determinations. The first waterway is located on the Basler property in the NE 1/4 of Section 23, Township 17 North, Range 16 East, Winnebago County. This waterway is a vegetated swale and does not meet the definition of navigable. No permits will be required for the proposed manure storage abandonment project or expansion of the existing pond. Please be aware that the area immediately east of the pond (proposed borrow area) appears to be wetland. Please contact the ACOE to discuss the potential for permits for excavation in that area.

The second waterway is located on the Thomas German property located in Section 33, Township 17 North, Range 16 East, Winnebago County. This waterway is also a vegetated swale with no defined bed or banks. This waterway is not navigable. No permits will be required for the proposed waterway stabilization project.

Please call me at (920) 492-5817 with any questions.

Sincerely,

Kristy Rogers
Aquatic Habitat Coordinator

cc: Robert Braun, Winnebago County