

STATE OF WISCONSIN) SS
WINNEBAGO COUNTY)

WINNEBAGO COUNTY CERTIFIED SURVEY MAP NO. _____

A PART OF THE SW1/4 OF THE SW1/4 OF SECTION 21
AND A PART OF THE SE1/4 OF THE SE1/4 OF SECTION 20,
T.17N., R.16E., TOWN OF NEKIMI, WINNEBAGO COUNTY, WISCONSIN.

Sheet 1 of 3

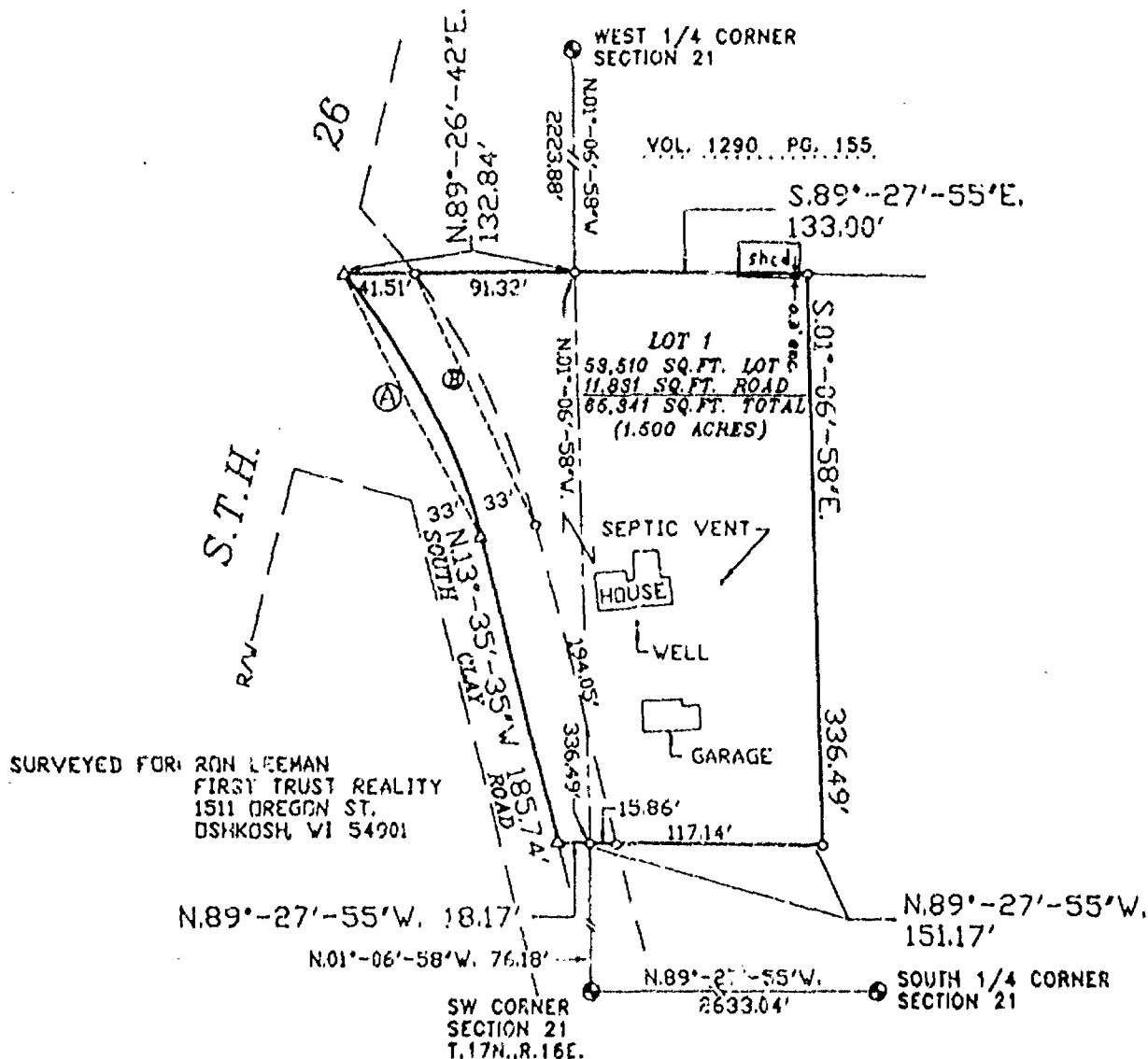

CURVE	RADIUS	CHORD	CHORD BEARING	CENTRAL ANGLE	ARC DISTANCE	TANGENT BEARING
A	391.97'	172.82'	N.26°-40'-03"W.	26°-08'-56"	174.32'	N.13°-35'-35"W. N.39°-44'-31"W.
B	414.97'	162.09'	N.24°-51'-21"W.	22°-31'-31"	163.14'	N.13°-35'-35"W. N.36°-07'-06"W.

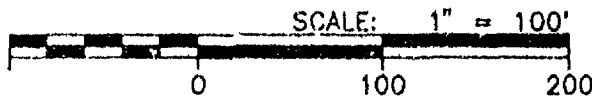
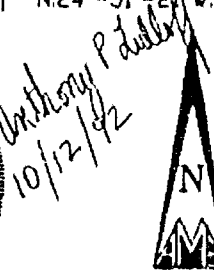

* LEGEND *

- = 1"x24" IRON PIPE SET
- Δ = "P.K." MASONRY NAIL SET
- ⊙ = WINNEBAGO COUNTY MONUMENT FOUND



539 NORTH MADISON STREET
CHILTON, WISCONSIN 53014
414-849-7708
800-472-5313

Aero-metric
ENGINEERING, INC.
CHILTON
LAND PLANNING & DESIGN DIVISION
PROPERTY SURVEYS & SUBDIVISIONS
ENGINEERING DESIGN SERVICES
LAND INFORMATION SYSTEMS

PROJECT FILE: 921004
DWG. FILE: LEEMAN2
DRAFTED BY: SS
DATE: 10-12-92
NOTEBOOK: P-120 PAGE: 11-13
I- 2128

STATE OF WISCONSIN)
WINNEBAGO COUNTY)SS WINNEBAGO COUNTY CERTIFIED SURVEY MAP NO. _____

Sheet 2 of 3

SURVEYOR'S CERTIFICATE:

I, Anthony P. Lulloff, Wisconsin Registered Land Surveyor of Aero-Metric Engineering, Inc., certify that I have surveyed, divided and mapped under the direction of Ronald Leeman a part of the Southwest Quarter (SW $\frac{1}{4}$) of the Southwest Quarter (SW $\frac{1}{4}$) of Section Twenty-one (21) and a part of Southeast Quarter (SE $\frac{1}{4}$) of the Southeast Quarter (SE $\frac{1}{4}$) of Section 20, Township Seventeen (17) North, Range Sixteen (16) East, Town of Nekimi, Winnebago County, Wisconsin containing 1.500 Acres of land and being described by:

Commencing at the Southwest Corner of said Section 21; thence N.01°-06'-51"W. 76.18 feet along the West line of the SW $\frac{1}{4}$ of said Section 21 to the true point of beginning; thence N.89°-27'-55"W. 18.17 feet to the centerline of South Clay Road; thence N.13°-35'-35"W. 185.74 feet along said centerline; thence Northwesterly 174.32 feet along the said centerline and Arc of Curve to the left, having a Radius of 381.97 feet and a Chord of N.26°-40'-03"W. 172.82 feet; thence N.89°-26'-42"E. 132.84 feet to a point in the West line of the SW $\frac{1}{4}$ of said Section 21; thence S.89°-27'-55"E. 133.00 feet; thence S.01°-06'-58"E. 336.49 feet; thence N.89°-27'-55"W. 133.00 feet to the true point of beginning.

That such is a correct representation of all exterior boundaries of the land surveyed.

That I have fully complied with the provisions of Chapter 236.34 of the Wisconsin Statutes and the Land Subdivision Ordinance of Winnebago County in surveying and mapping the same.

Dated this 12th day of October, 1992.

Anthony P. Lulloff
Wisconsin Registered Land Surveyor - S-1655
Anthony P. Lulloff



OWNER'S CERTIFICATE:

As Owners, we hereby certify that we caused the land described on this Certified Survey Map to be surveyed, divided and mapped as represented on this map.

Dated this _____ day of _____, 1992.

In the Presence of:

Kenneth G. Lyness

Darlene Lyness

STATE OF WISCONSIN)
WINNEBAGO COUNTY)SS

Personally came before me this _____ day of _____, 1992, the above named Kenneth G. and Darlene Lyness to me known to be the persons who executed the foregoing instrument and acknowledged the same.

Notary Public, _____, Wisconsin

My Commission Expires _____

L-2128

STATE OF WISCONSIN)
WINNEBAGO COUNTY) SS WINNEBAGO COUNTY CERTIFIED SURVEY MAP NO. _____

Sheet 3 of 3

WINNEBAGO COUNTY PLANNING & ZONING COMMITTEE:

This Certified Survey Map of a part of the SW $\frac{1}{4}$ of the SW $\frac{1}{4}$, Section 21 and a part of the SE $\frac{1}{4}$ of the SE $\frac{1}{4}$ of Section 20, T.17N., R.16E., Town of Nekimi, Winnebago County, Kenneth G. and Darlene Lyness, owners, is hereby approved.

Date: _____

By: Authorized Representative _____

COUNTY TREASURER'S CERTIFICATE:

STATE OF WISCONSIN)
WINNEBAGO COUNTY) SS

I, Ruth H. Bradley, being the duly elected, qualified and acting Treasurer of the County of Winnebago, do hereby certify that the records in my office show no unredeemed tax sales and no unpaid taxes or special assessments as of _____, affecting the lands included in this Certified Survey Map.

Date: _____

County Treasurer: Ruth H. Bradley

CERTIFICATE OF TOWN TREASURER:

STATE OF WISCONSIN)
WINNEBAGO COUNTY) SS

I, Julie Barthels, being the duly elected, qualified and acting Town Treasurer of the Town of Nekimi, do hereby certify that in accordance with the records in my office, there are no unpaid taxes or unpaid special assessments as of _____ on any of the land included in this Certified Survey Map.

Date: _____

Town Treasurer: Julie Barthels

Dated this 12th day of October, 1992.

Anthony P. Lulloff
Wisconsin Registered Land Surveyor, S-1655
Anthony P. Lulloff

