

13 - 17 - 16

Central Engineers & Surveyors, Inc.

112 1/2 S. Spring St. P.O. Box 381
Beaver Dam, WI 53918
(414) 887-3127

46 Sheboygan St. P.O. Box 413
Fond du Lac, WI 54935
(414) 821-5432

A survey of unplatted lands located in the SE 1/4 of the SE 1/4 and the NE 1/4 of the SE 1/4 of Section 13, T. 17 N., R. 16 E., Town of Black Wolf, Winnebago County, Wisconsin.

OWNER: The Federal Land Bank of St. Paul

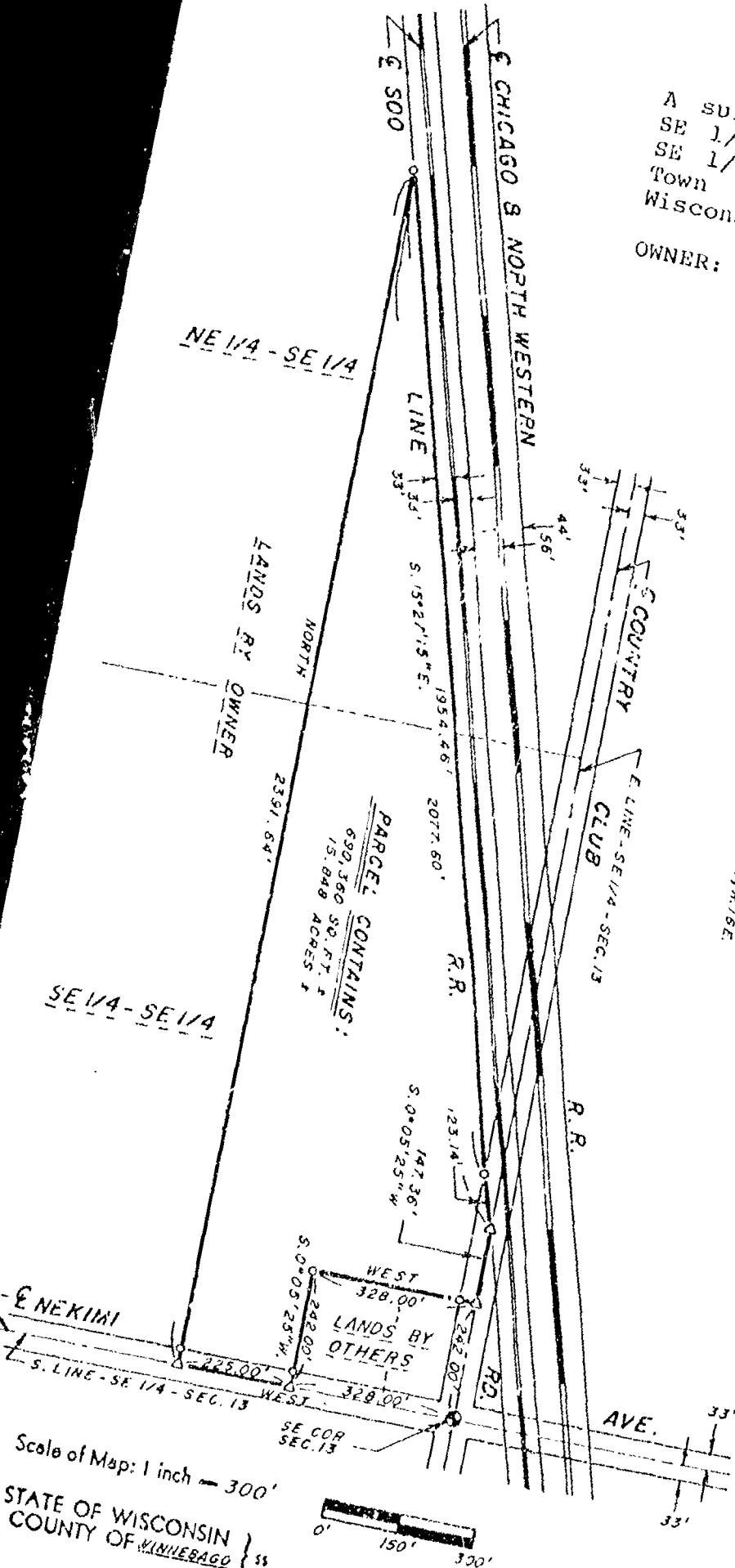

BEARINGS REFERENCED TO
ASSUMED WEST ALONG THE
SOUTH LINE OF THE SE 1/4
OF SEC. 13, T. 17 N., R. 16 E.

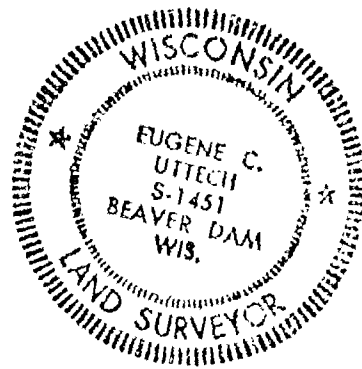

- LEGEND
- Iron Pipes Found
 - 1" x 24" Iron Pipes Set, 1.13 lb./ft.
 - Stone Mon. Found
 - △ Iron Pins Set
 - ⊗ Soil Tests
 - ⊙ CAST ALUMINUM MON. FOUND
- have surveyed the above-described property, and the above map is a true representation thereof and shows the size and location of the property, exterior boundaries, the location of all visible structures thereon, fences, apparent easements and roadways and visible encroachments, if any. A survey is made for the exclusive use of the present owners of the property, and also those who purchase, mortgage, or guarantee the title to, within one year from date hereof, and as to them I certify the accuracy of said survey and map.

Dated at BEAVER DAM, WI, this 1 day of SEPT., 19 81.

Eugene C. Uttech
Registered Land Surveyor

SEC. 13-17-16
CREDIT SERVICES
ROEBKE

Central Engineers & Surveyors, Inc.

112 1/2 S. Spring St. P.O. Box 381
Beaver Dam, WI 53916
(414) 887-3127

45 Sheboygan St. P.O. Box 413
Fond du Lac, WI 54935
(414) 921-5432

DESCRIPTION

A survey of unplatted lands located in the SE 1/4 of the SE 1/4 and the NE 1/4 of the SE 1/4 of Section 13, T. 17 N., R. 16 E., Town of Black Wolf, Winnebago County, Wisconsin, and being more particularly described as follows:

Commencing at the Southeast corner of said Section 13; thence West along the South line of said SE 1/4 of Section 13, and the centerline of Nekimi Avenue, 328.00 feet to the point of beginning of lands to be described; thence continuing West along said lines 225.00 feet; thence North, 2391.84 feet to a point on the Westerly right-of-way line of the Soo Line Railroad; thence S.15°27'15"E., along said right-of-way line 2077.60 feet to a point on the East line of aforementioned SE 1/4 of Section 13, and the centerline of Country Club Road; thence S.0°05'25"W., along said lines, 147.36 feet; thence West, 328.00 feet; thence S.0°05'25"W., 242.00 feet to the point of beginning.

Said parcel contains 15.848 acres, more or less.

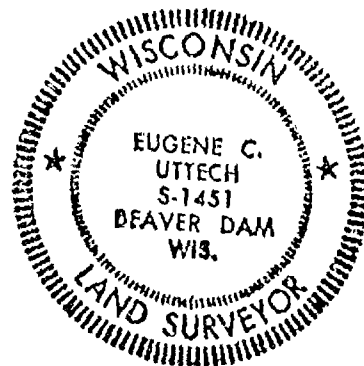

Scale of Map: 1 inch =



STATE OF WISCONSIN }
COUNTY OF _____ }

LEGEND

- Iron Pipes Found
- 1" x 24" Iron Pipes Set, 1.13 lb./ft.
- Stone Mon. Found
- △— Iron Pins Set
- ⊗ Soil Tests

I have surveyed the above-described property, and the above map is a true representation thereof and shows the size and location of the property, its exterior boundaries, the location of all visible structures thereon, fences, apparent easements and roadways and visible encroachments, if any. This survey is made for the exclusive use of the present owners of the property, and also those who purchase, mortgage, or guarantee the title thereto, within one year from date hereof, and as to them I certify the accuracy of said survey and map.

Dated at BEAVER DAM, WI. this 1 day of SEPT., 19 87.

FARM CREDIT L-7267
SHEET 2 OF 2

Eugene C. Uttech
Registered Land Surveyor

SURVEYOR'S CERTIFICATE:

I, Steven T. Chronis, Wisconsin Registered Land Surveyor of Auto-Metric Engineering, Inc., certify that I have surveyed, divided and mapped under the direction of Thomas R. Rusch a part of Lot 1 of Schettle's Town of Black Wolf Assessor's Plat, a part of the Northwest Quarter (NW $\frac{1}{4}$) of the Northeast Quarter (NE $\frac{1}{4}$) and a part of the Northeast Quarter (NE $\frac{1}{4}$) of the Northwest Quarter (NW $\frac{1}{4}$) of Section Thirteen (13), Township Seventeen (17) North, Range Sixteen (16) East, Town of Black Wolf, Winnebago County, Wisconsin containing 2.8567 acres of land and being described by: Commencing at the North-Quarter (N $\frac{1}{4}$) Corner of said Section 13 and being the true point of beginning; running thence S00°-05'-28"W 250.00 feet; thence Southerly 107.53 feet, along the arc of a curve to the right having a radius of 173.83 feet and the chord of which bears S17°-59'-03.5"W 105.82 feet; thence S35°-42'-19"W 323.58 feet; thence Southwesterly 52.94 feet, along the arc of a curve to the right having a radius of 227.64 feet and the chord of which bears S42°-22'-06"W 52.83 feet; thence S32°-38'-00"E 212.94 feet; thence Southerly 130.86 feet, along the arc of

Cont. Sheet 2 of 3

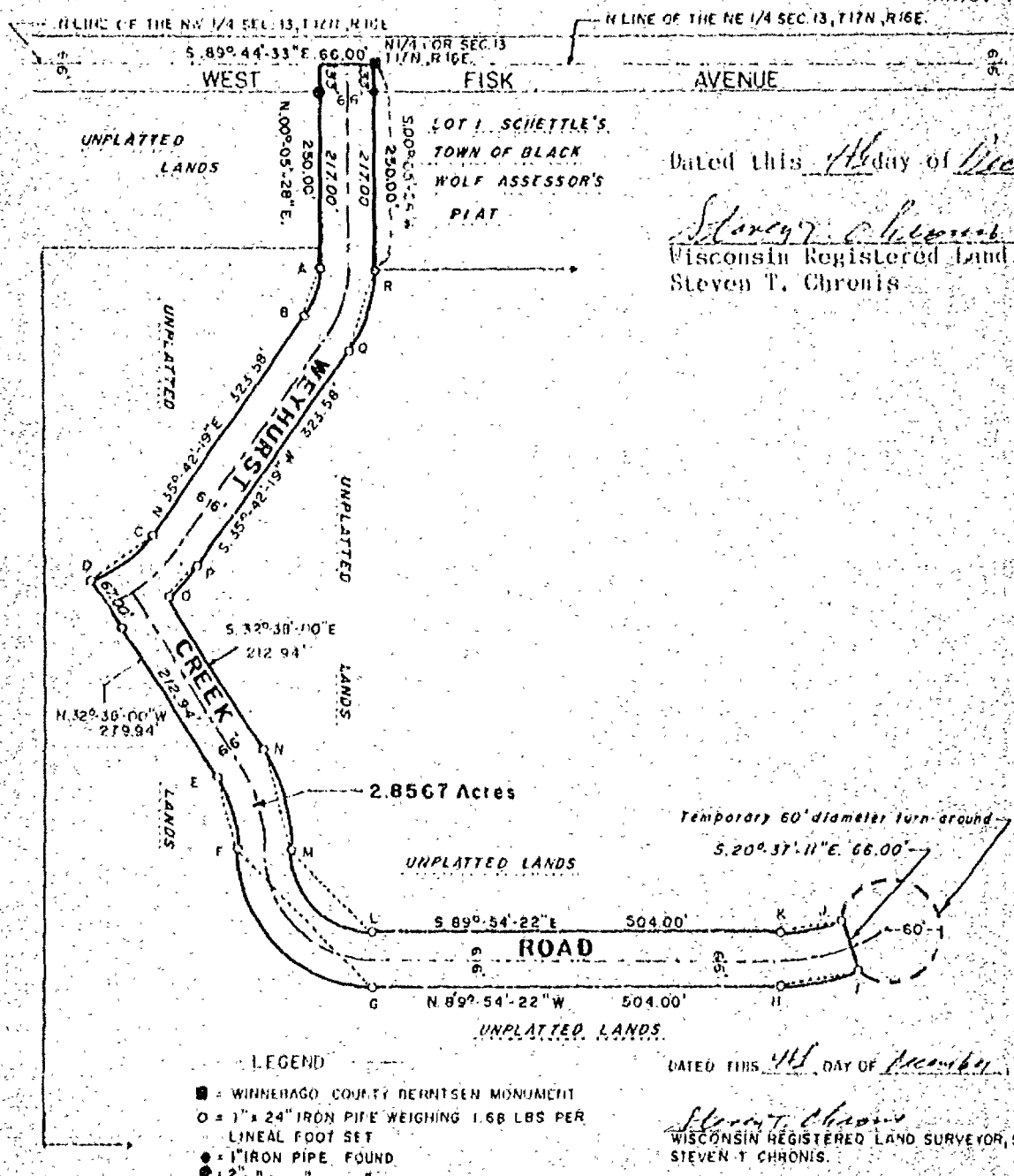

Dated this 4th day of December, 1987.

Steven T. Chronis
Wisconsin Registered Land Surveyor S-0913
Steven T. Chronis

ALL BEARINGS REFERENCED TO THE
NAME OF THE NEA SECURITY
R16E ASSUMED EAST

DATED THIS 4th DAY OF December, 1981

Steven T. Chronis
WISCONSIN REGISTERED LAND SURVEYOR, S-0913
STEVEN T. CHRONIS.

ALRO-METRIC ENGINEERING INC
539 NORTH MADISON STREET
CHILTON, WISCONSIN 53014

THIS INSTRUMENT DRAFTED BY STEVEN T. CRONIS, S-0913

OWNER'S CERTIFICATE OF DEDICATION:

As owners, we hereby certify that we caused the land described on this Certified Survey Map to be surveyed, divided, mapped and dedicated as represented on this map.

Dated this 14th day of Dec., 1987.

In the Presence of:

Carlton M. Driese

Thomas N. Rusch
Thomas N. Rusch

Carlton M. Driese

Richard L. Gabert
Richard L. Gabert

STATE OF WISCONSIN)
WINNEBAGO COUNTY) SS

Phillip R. Ruedinger
Phillip R. Ruedinger

Personally came before me this 14th day of Dec., 1987, the above named Thomas N. Rusch, Richard L. Gabert and Phillip R. Ruedinger to me known to be the persons who executed the foregoing instrument and acknowledged the same.

Karen L. Ryf
Notary Public Winnebago Cty., Wisconsin
My Commission expires 4-10-88

TOWN BOARD RESOLUTION:

Resolved, that the Certified Survey Map of Weyhurst Creek Road in the Town of Black Wolf, Thomas N. Rusch, Richard L. Gabert and Phillip R. Ruedinger, owners, is hereby approved by the Town Board.

Date 12-14-87 Approved Jerome W. Kies
Town Chairman: Jerome Kies

Date _____ Signed _____
Town Chairman: Jerome Kies

I hereby certify that the foregoing is a copy of a resolution adopted by the Town Board of the Town of Black Wolf.

Patricia J. Seibold
Town Clerk: Patricia Seibold

WINNEBAGO COUNTY PLANNING & ZONING COMMITTEE:

This Certified Survey Map of a part of Lot 1 of Schettle's Town of Black Wolf Assessor's Plat, a part of the NW $\frac{1}{4}$ of the NE $\frac{1}{4}$ and a part of the NE $\frac{1}{4}$ of the NW $\frac{1}{4}$ of Section 13, T17N, R16E, Thomas N. Rusch, Richard L. Gabert and Phillip R. Ruedinger, owners, is hereby approved.

Date March 21, 1988 Jeanette Diskoff, V. Chairman
Carol Owens, Chairman

Dated this 4th day of December, 1987.

Steven T. Chronis
Wisconsin Registered Land Surveyor S-0913
Steven T. Chronis

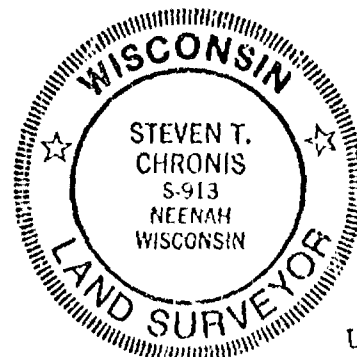

1, Steven T. Chronis, Wisconsin Registered Land Surveyor of Aero-Metric Engineering, Inc., certify that I have surveyed, divided and mapped under the direction of Thomas M. Rusch a part of the Northwest Quarter ($NW\frac{1}{4}$) of the Northeast Quarter ($NE\frac{1}{4}$) and a part of the Section Thirteen (13), Township Seventeen North, Range Sixteen (16) East, Town Blackwolf, Winnebago County, Wisconsin containing 8.1001 acres of land and being described by: Commencing at the North Quarter Corner of said Section 13; thence $S00^{\circ}-08'W$ 250.00 feet; thence $N89^{\circ}-44'-12''W$ [unclear] feet, to the true point of beginning; thence Southerly 66.70 feet, along the arc of a curve to the right having a radius of 167.83 feet and the chord of which bears $S59'-35''W$ 65.64 feet; thence $S35^{\circ}-42'-32''E$ 323.58 feet; thence Southwesterly 94.34 feet along the arc of a curve to the right having a radius of 161.64 feet and the chord of which bears $S52^{\circ}-25'-34''W$ 93.01 feet; thence $S38'-00''E$ 279.94 feet; thence Southerly [unclear] feet, along the arc of a curve to the right having a radius of 163.09 feet and the chord of which bears $S16^{\circ}-16'-11''E$ 91.90 feet; thence Southeasterly 257.53 feet, along the arc of a curve to the left having a radius of 163.95 feet and the chord of which bears $S54'-22''E$ 231.86 feet; thence $S89^{\circ}-54'-41''E$ 414.00 feet; thence $S00^{\circ}-05'-38''W$ 200.00 feet; thence $N89^{\circ}-54'-22''W$ 406.93 feet; thence --- $N89^{\circ}-46'-28''W$ 406.00 feet; thence $N00^{\circ}-05'-28''E$ 1095.30 feet; thence $S89^{\circ}-44'-12''E$ 340.00 feet; thence $S00^{\circ}-05'-28''W$ 25.25 feet to the true point of beginning.

That such is a correct representation of all exterior boundaries of the land

the provisions of Chapter 236.34 of the Wisconsin Statutes and the Land Subdivision Ordinance of the Town of Winnebago County in surveying and mapping.

Dated this 22nd day of December, 1987.

1. Winnebago County Berntsen Monument Winnebago
 2. 1"x24" Iron Pipe weighing 1.68 lbs./lineal foot set
 3. 1" Iron Pipe found
 4. 2" Iron Pipe found
 Dated this 22
 5. Utility Easement to Wisconsin Public Service Corp.
 Wisconsin Telephone Company and Cable TV with the
 right to trim and keep trimmed all trees within 5'
 of all conductors.
 6. Easement to Wisconsin Telephone Co. of American Tele
 & Telegraph Co. of Wisconsin --- 36' width for clear
 of trees, 50' width for Restriction for inflammable
 recorded in Vol. 382 on page 191.

Wisconsin Registered Land Surveyor, S-0913
Steven T. Chronis

AERO-METRIC ENGINEERING, INC.
539 NORTH MADISON STREET
CHILTON, WISCONSIN 53014

This Instrument Drafted by Steven T. Chronis

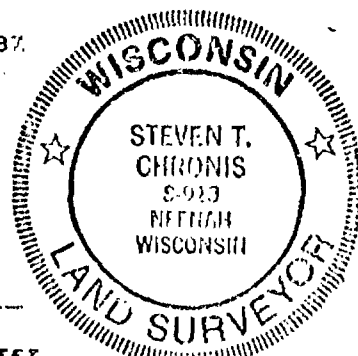

L-1582

CURVE DATA

CURVE	RADIUS LENGTH	CHORD BEARING	CHORD LENGTH	CENTRAL ANGLE	ARC LENGTH	TANGENT BEARINGS	
1 - 2	107.83	S17°-59'-03.5"W	65.64'	35°-26'-31"	66.70'	N00°-15'-48"E	S35°-42'-19"W
3 - 4	161.64	S52°-25'-34"W	93.01'	33°-26'-30"	94.34'	N35°-42'-19"E	S09°-08'-49"W
5 - 6	163.09'	S16°-16'-11"E	91.90'	32°-43'-38'	93.16'	N32°-38'-00"W	S00°-05'-38"W
6 - 7	163.95'	S44°-54'-22"E	231.86'	90°-00'-00"	257.53'	N00°-05'-38"E	S89°-54'-22"E

OWNER'S CERTIFICATE:

As owners, we hereby certify that we caused the land described on this Certified Survey Map to be surveyed, divided and mapped as represented on this map.

Dated this 28th day of Dec., 1987.

In the Presence of:

Cathleen M. Griese

Cathleen M. Griese

Thomas N. Rusch
Thomas N. Rusch

Richard L. Gabert
Richard L. Gabert

Phillip R. Ruedinger
Phillip R. Ruedinger

STATE OF WISCONSIN)
WINNEBAGO COUNTY) SS

Personally came before me this 28th day of Dec., 1987, the above named Thomas N. Rusch, Richard L. Gabert and Phillip R. Ruedinger to me known to be the persons who executed the foregoing instrument and acknowledged the same.

Karen L. Ryf
Karen L. Ryf
Notary Public, Winnebago Cty., Wisconsin

My Commission expires 4-10-88

WINNEBAGO COUNTY PLANNING AND ZONING COMMITTEE:

This Certified Survey Map of a part of the NW $\frac{1}{4}$ of the NE $\frac{1}{4}$ and a part of the NE $\frac{1}{4}$ of the NW $\frac{1}{4}$ of Section 13, T17N, R16E, Thomas N. Rusch, Richard L. Gabert and Phillip R. Ruedinger, owners, is hereby approved.

Dated March 21, 1988

Jeanette Diakoff, V. Chairman
Carol Owens Chairman

Dated this 22nd day of December, 1987.

Steven T. Chronis

Steven T. Chronis S-0913
Wisconsin Registered Land Surveyor

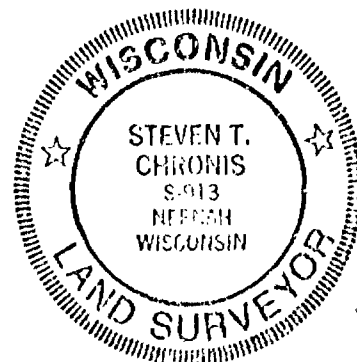

WINNEBAGO COUNTY CERTIFIED SURVEY MAP NO.

SURVEYOR'S CERTIFICATE:

I, Steven T. Chronis, Wisconsin Registered Land Surveyor of Aero-Metric Engineering, Inc., certify that I have surveyed, divided and mapped under the direction of Thomas N. Rusch a part of the Northwest Quarter (NW $\frac{1}{4}$) of the Wolf Assessor's Northeast Quarter (NE $\frac{1}{4}$) and a part of the Flat NE $\frac{1}{4}$ of Section Thirteen (13), Township Seventeen (17) North, Range Sixteen (16) East, Town of Blackwolf, Winnebago County, Wisconsin containing 8.1001 acres of land and being described by: Commencing at the North Quarter (N $\frac{1}{4}$) Corner of said Section 13; thence S00°-05'-28"W 250.00 feet; thence N89°-44'-12"W 66.00 feet, to the true point of beginning; running thence Southerly 66.70 feet, along the arc of a curve to the right having a radius of 107.83 feet and the chord of which bears S17°-59'-35"W 65.64 feet; thence S35°-42'-19"W 323.58 feet; thence Southwesterly 94.34 feet, along the arc of a curve to the right having a radius of 161.64 feet and the chord of which bears S52°-25'-34"W 93.01 feet; thence S32°-38'-00"E 279.94 feet; thence Southerly 93.16 feet, along the arc of a curve to the right having a radius of 163.09 feet and the chord of which bears S16°-16'-11"E 91.90 feet; thence Southeasterly 257.53 feet, along the arc of a curve to the left having a radius of 163.95 feet and the chord of which bears S44°-54'-22"E 231.86 feet; thence S89°-54'-22"E 414.00 feet; thence S00°-05'-38"W 200.00 feet; thence N89°-46'-28"W 406.00 feet; thence N00°-05'-28"E 1095.30 feet; thence S89°-44'-12"E 340.00 feet; thence S00°-05'-28"W 25.25 feet to the true point of beginning. That such is a correct representation of all exterior boundaries of the land surveyed. That I have fully complied with

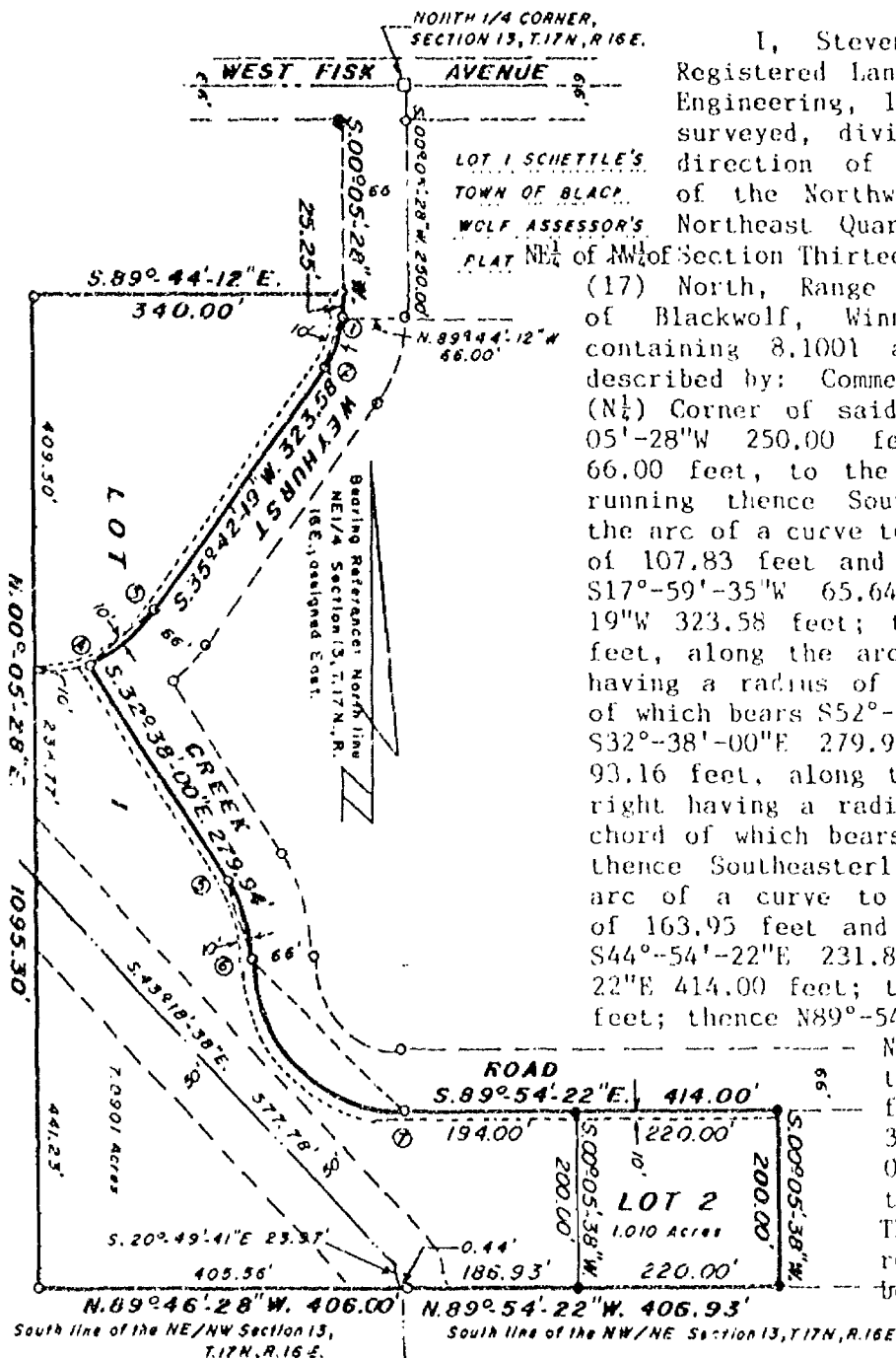

LEGEND

- = Winnebago County Bernsen Monument Winnebago County in surveying and mapping
- = 1"x24" Iron Pipe weighing 1.68 lbs./lineal foot set the same.
- = 1" Iron Pipe found
- ⊕ = 2" Iron Pipe found
- = Utility Easement to Wisconsin Public Service Corp. Wisconsin Telephone Company and Cable TV with the right to trim and keep trimmed all trees within 5' of all conductors.
- = Easement to Wisconsin Telephone Co. & American Telephone & Telegraph Co. of Wisconsin --- 36' width for clearing of trees, 50' width for Restriction for Inflammable structure recorded in Vol. 382 on page 91.

Dated this 22nd day of December, 1987

Steven T. Chronis
Wisconsin Registered Land Surveyor, S-0913
Steven T. Chronis

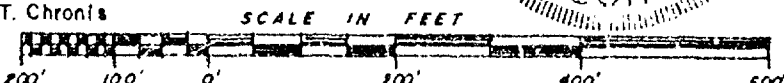

AERO-METRIC ENGINEERING, INC.
539 NORTH MADISON STREET
CHILTON, WISCONSIN 53014

This Instrument Drafted by Steven T. Chronis

SURVEYOR'S CERTIFICATE:

SHEET 1 OF 3

I, Steven T. Chronis, Wisconsin Registered Land Surveyor of Aero-Metric Engineering, Inc., certify that I have surveyed, divided and mapped under the direction of Thomas N. Rusch a part of Lot 1 of Schettler's Town of Black Wolf Assessor's Plat, a part of the Northwest Quarter (NW $\frac{1}{4}$) of the Northeast Quarter (NE $\frac{1}{4}$) and a part of the Northeast Quarter (NE $\frac{1}{4}$) of the Northwest Quarter (NW $\frac{1}{4}$) of Section Thirteen (13), Township Seventeen (17) North, Range Sixteen (16) East, Town of Black Wolf, Winnebago County, Wisconsin containing 2,8567 acres of land and being described by: Commencing at the North Quarter (N $\frac{1}{4}$) Corner of said Section 13 and being the true point of beginning; running thence S00°-05'-28"W 250.00 feet; thence Southerly 107.53 feet, along the arc of a curve to the right having a radius of 173.83 feet and the chord of which bears S17°-59'-03.5"W 105.82 feet; thence S35°-42'-19"W 323.58 feet; thence Southwesterly 52.94 feet, along the arc of a curve to the right having a radius of 227.64 feet and the chord of which bears S42°-22'-06"W 52.83 feet; thence S32°-38'-00"E 212.94 feet; thence Southerly 130.86 feet, along the arc of

Cont. Sheet 2 of 3

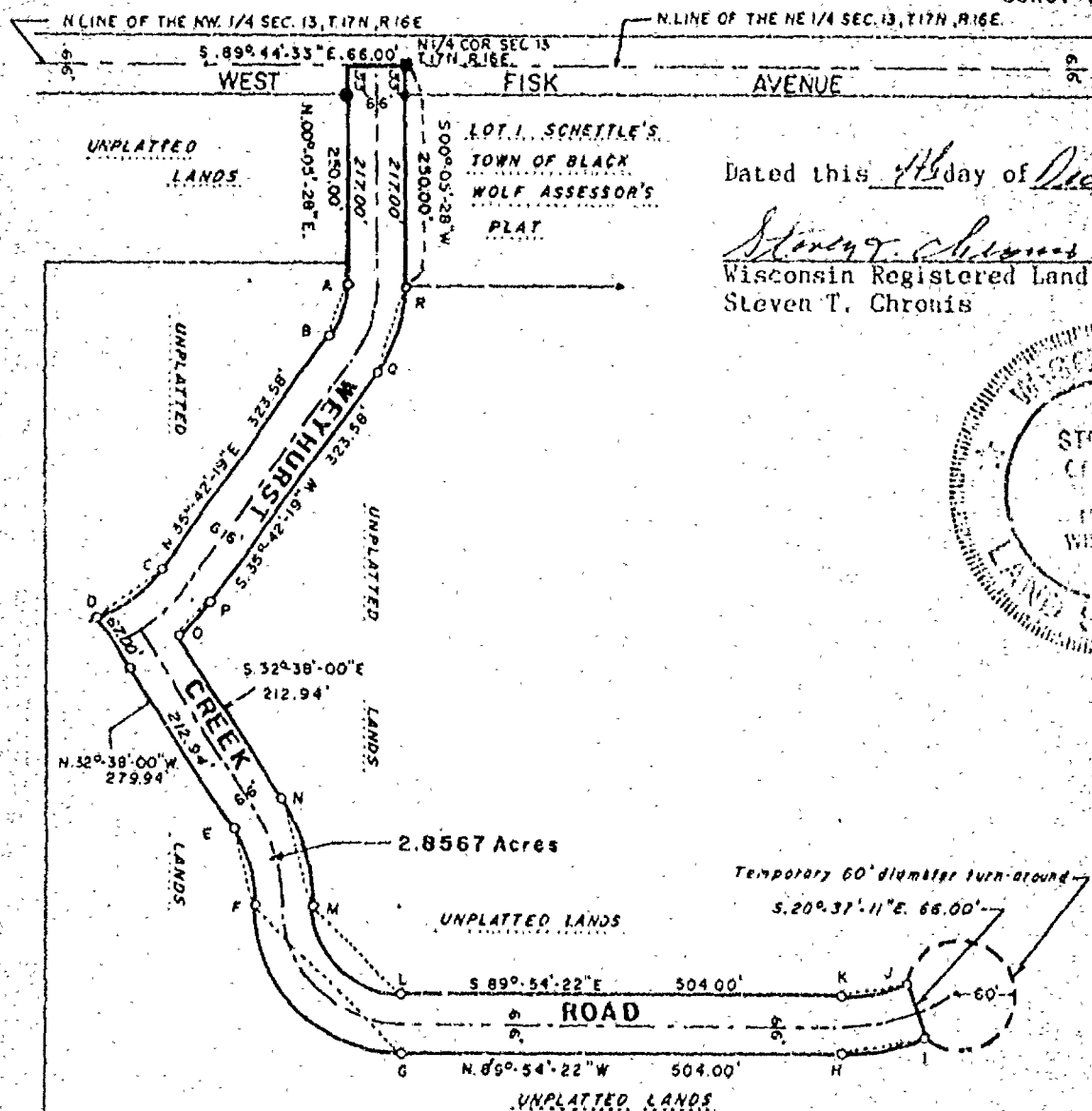

Dated this 15 day of December, 1987.

Steven T. Chronis
Wisconsin Registered Land Surveyor S-0913
Steven T. Chronis

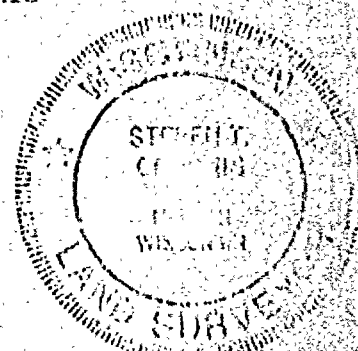

ALL BEARINGS REFERENCED TO THE
N. LINE OF THE NE 1/4 SEC. 13, T. 17 N., R. 16 E.

LEGEND

- WINNEBAGO COUNTY BERNTSEN MONUMENT
- 1" x 24" IRON PIPE WEIGHING 1.66 LBS PER LINEAL FOOT SET
- 1" IRON PIPE FOUND
- 2" " " "

DATED THIS 15 DAY OF December, 1987

Steven T. Chronis
WISCONSIN REGISTERED LAND SURVEYOR, S-0913
STEVEN T. CHRONIS.

SCALE: 1" = 200'

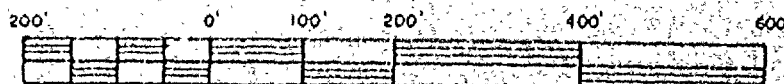

AERO-METRIC ENGINEERING INC.
639 NORTH MADISON STREET
CHILTON, WISCONSIN 53014

THIS INSTRUMENT DRAFTED BY STEVEN T. CHRONIS, S-0913

a curve to the right having a radius of 229.09 feet and the chord of which bears S16°-16'-11"E 129.08 feet; thence Southeasterly 153.86 feet, along the arc of a curve to the left having a radius of 97.95 feet and the chord of which bears S44°-54'-22"E 138.52 feet; thence S89°-54'-22"E 504.00 feet; thence Easterly 73.03 feet, along the arc of a curve to the left having a radius of 202.00 feet and the chord of which bears N79°-44'-13.5"E 72.63 feet; thence S20°-37'-11"E 66.00 feet; thence Westerly 96.89 feet, along the arc of a curve to the right having a radius of 268.00 feet and the chord of which bears S79°-44'-13.5"W 96.36 feet; thence N89°-54'-22"W 504.00 feet; thence Northwesterly 257.53 feet along the arc of a curve to the right having a radius of 163.95 feet and the chord of which bears N44°-54'-22"W 231.86 feet; thence Northerly 93.16 feet, along the arc of a curve to the left having a radius of 163.09 feet and the chord of which bears N16°-16'-11"W 91.90 feet; thence N32°-38'-00"W 212.94 feet; thence Northeasterly 94.34 feet, along the arc of a curve to the left having a radius of 161.64 feet and the chord of which bears N52°-25'-34"E 93.01 feet; thence N35°-42'-19"E 323.58 feet; thence Northerly 66.70 feet, along the arc of a curve to the left having a radius of 107.83 feet and the chord of which bears N17°-59'-03.5"E 65.64 feet; thence N00°-05'-28"E 250.00 feet, to a point on the North line of the NW $\frac{1}{4}$ of said Section 13; thence S89°-44'-33"E 66.00 feet, along the North line of the NW $\frac{1}{4}$ of said Section 13 to the true point of beginning.

That such is a correct representation of all exterior boundaries of the land surveyed.

That I have fully complied with the provisions of Chapter 236.34 of the Wisconsin Statutes and the Land Subdivision Ordinance of Winnebago County in surveying and mapping the same.

Dated this 7th day of December, 1987.

Steven T. Chronis
 Wisconsin Registered Land Surveyor S-0913
 Steven T. Chronis

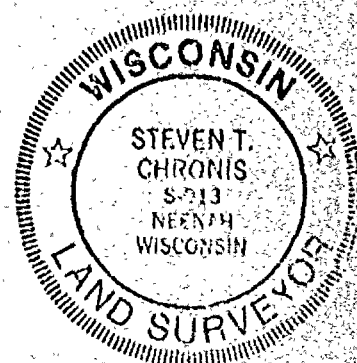

CURVE	RADIUS LENGTH	CHORD BEARING	CHORD LENGTH	CURVE DATA	ARC LENGTH	TANGENT BEARINGS	
				CENTRAL ANGLE			
A - B	107.83'	S17°-59'-03.5"W	65.64'	35°-26'-31"	66.70'	N00°-15'-48"E	S35°-42'-19"W
C - D	161.64'	S52°-25'-34"W	93.01'	33°-26'-30"	94.34'	N35°-42'-19"E	S69°-08'-49"W
E - F	163.09'	S16°-16'-11"E	91.90'	32°-43'-38"	93.16'	N32°-38'-00"W	S00°-05'-38"W
F - G	163.95'	S44°-54'-22"E	231.86'	90°-00'-00"	257.53'	N00°-05'-38"E	S89°-54'-22"E
H - I	268.00'	N79°-44'-13.5"E	96.36'	20°-42'-49"	96.89'	N89°-54'-22"W	N69°-22'-49"E
J - K	202.00'	N79°-44'-13.5"E	72.63'	20°-42'-49"	73.03'	N89°-54'-22"W	N69°-22'-49"E
L - M	97.95'	S44°-54'-22"E	138.52'	90°-00'-00"	153.86'	N00°-05'-38"E	S89°-54'-22"E
M - N	229.09'	S16°-16'-11"E	129.08'	32°-43'-38"	130.86'	N32°-38'-00"W	S00°-05'-38"W
O - P	227.64'	S42°-22'-06"W	52.83'	13°-19'-34"	52.94'	S49°-01'-53"W	N35°-42'-19"E
Q - R	173.83'	S17°-59'-03.5"W	105.82'	35°-26'-31"	107.53'	N00°-15'-48"E	S35°-42'-19"W

13-17-16

WINNEBAGO COUNTY CERTIFIED SURVEY MAP NO. 950

PART OF THE NE 1/4 OF THE NW 1/4 OF SECTION 13, T17N, R16E,
TOWN OF BLACK WOLF, WINNEBAGO COUNTY, WISCONSIN

THE NORTH LINE OF THE NW 1/4 BEARS WEST PER DEED 554558

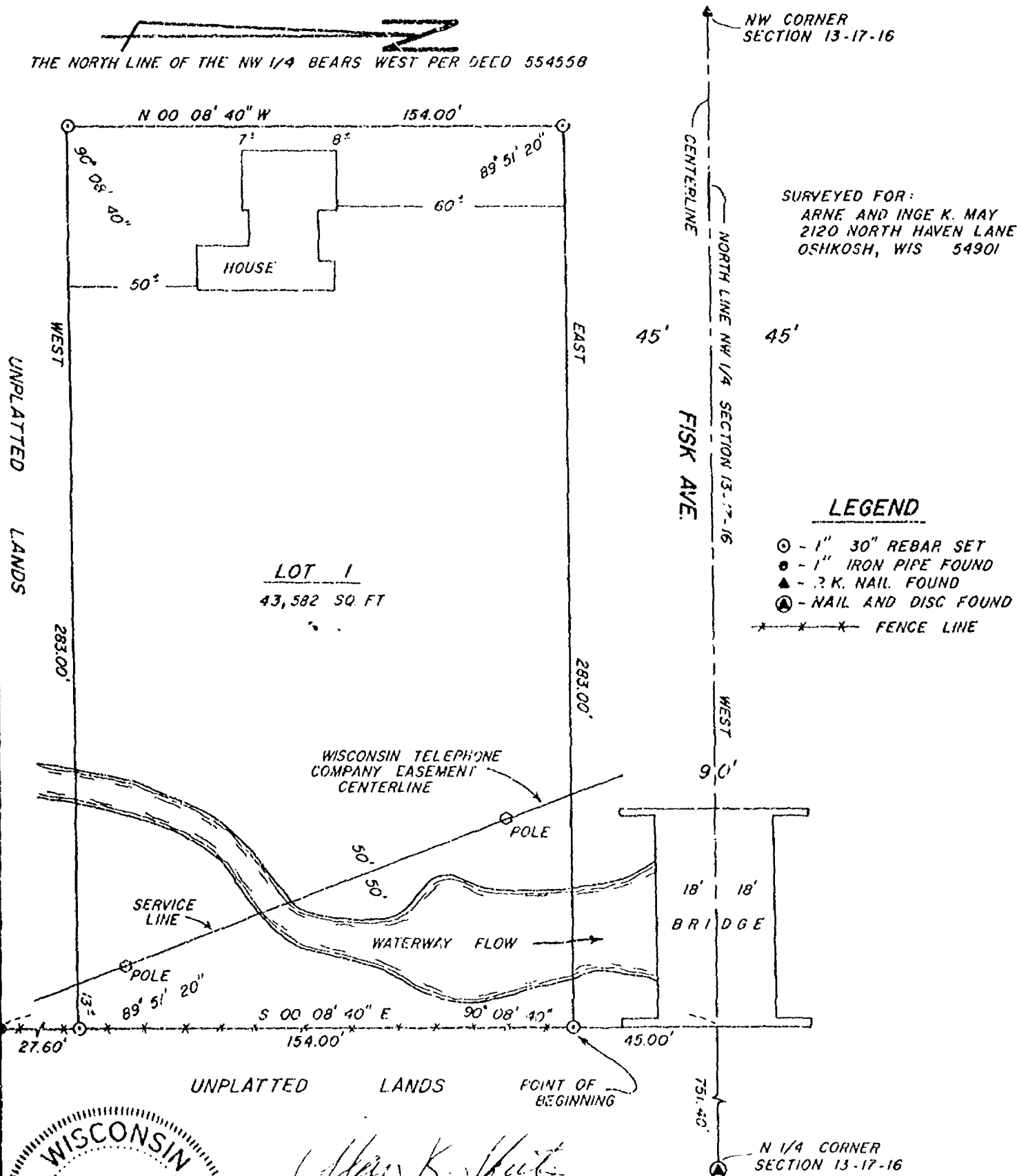

Alan K. Shute
ALAN K. SHUTE S-1518
DATED THIS 22 DAY OF SEPTEMBER, 1981

WINNEBAGO COUNTY CERTIFIED SURVEY MAP NO. 950

SURVEYOR'S CERTIFICATE

I, ALAN K. SHUTE, WISCONSIN REGISTERED LAND SURVEYOR, HEREBY CERTIFY:

THAT I HAVE SURVEYED, DIVIDED AND MAPPED PART OF THE NE $\frac{1}{4}$ OF THE NW $\frac{1}{4}$, OF SECTION 13, TOWN 17 NORTH, RANGE 16 EAST IN THE TOWN OF BLACK WOLF, WINNEBAGO COUNTY, WISCONSIN, DESCRIBED AS FOLLOWS: COMMENCING AT THE N $\frac{1}{4}$ CORNER OF SAID SECTION BEING A P.K. NAIL AND DISC; THENCE WEST, 751.40 ALONG THE NORTH LINE OF THE NW $\frac{1}{4}$; THENCE S 00° 08' 40" E, 45.00' TO THE POINT OF BEGINNING, BEING A 1" x 30" REBAR;

THENCE S 00° 08' 40" E, 154.00'; THENCE WEST, 283.00';
THENCE N 00° 08' 40" W, 154.00'; THENCE EAST, 283.00';

TO THE POINT OF BEGINNING. THE ABOVE DESCRIBED PARCEL BEING SUBJECT TO A WISCONSIN TELEPHONE COMPANY EASEMENT.

THAT I HAVE MADE SUCH SURVEY, LAND DIVISION AND MAP UNDER THE DIRECTION OF ARNE AND INGE K. MAY, 2120 NORTH HAVEN LANE, OSHKOSH, WISCONSIN, 54901, OWNERS OF SAID LAND.

THAT THIS MAP IS A CORRECT REPRESENTATION OF THE EXTERIOR BOUNDARIES OF THE LAND SURVEYED AND MAP MADE THEREOF.

THAT I HAVE FULLY COMPLIED WITH THE PROVISIONS OF CHAPTER 236.34 OF THE WISCONSIN STATUTES AND THE WINNEBAGO COUNTY SUBDIVISION ORDINANCE IN SURVEYING, DIVIDING AND MAPPING THE SAME.

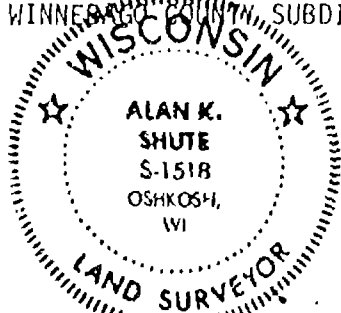

Alan K. Shute

ALAN K. SHUTE S-1518

DATED THIS 22nd DAY OF SEPTEMBER, 1981

OWNER'S CERTIFICATE

AS OWNERS, ARNE AND INGE K. MAY (HUSBAND AND WIFE), HEREBY CERTIFIES THAT WE CAUSED THE PROPERTY DESCRIBED TO BE SURVEYED, DIVIDED AND MAPPED AS REPRESENTED ON THIS MAP.

DATED THIS 30th DAY OF SEPT, 1981

Arne May

ARNE MAY

Inge K. May

INGE K. MAY

PLANNING COMMITTEE CERTIFICATE

PURSUANT TO THE WINNEBAGO COUNTY SUBDIVISION ORDINANCE, ALL REQUIREMENTS FOR APPROVAL HAVE BEEN FULFILLED FOR THE ABOVE DESCRIBED LAND. THIS CERTIFIED SURVEY MAP IS HEREBY APPROVED AND ACCEPTED ON THE 5th DAY OF OCTOBER, 1981.

Robert M. Hunter

CHAIRMAN

STATE OF WISCONSIN) SS
COUNTY OF WINNEBAGO)

PERSONALLY CAME BEFORE ME THIS 30th DAY OF Sept., 1981, THE ABOVE ARNE AND INGE K. MAY TO ME KNOWN TO BE THE PERSONS WHO EXECUTED THE FOREGOING INSTRUMENT, ACKNOWLEDGE THE SAME.

Genevieve Lutzsch

NOTARY PUBLIC

11-1-81

MY COMMISSION EXPIRES

569059

Register's Office
Winnebago County, Wis.
Received for record this 7th
day of October A.D. 1981
at 8:38 o'clock A M. and
recorded in Vol. 1 of C.S.M.
on page 952

Marjorie Jackson
Register of Deeds

Winnebago Land Surveyors
511 Baldwin Ave
Oshkosh
Chg
2.00

Sheet 1 of 2

SURVEYOR'S CERTIFICATE:

I, Steven T. Chronis, Wisconsin Registered Land Surveyor of Aero-Metric Engineering, Inc., certify that I have surveyed, divided and mapped a part of the Southeast Quarter (SE $\frac{1}{4}$) of the Northeast Quarter (NE $\frac{1}{4}$) Section Thirteen (13) Township Seventeen (17) North, Range Sixteen (16) East, Town of Black Wolf, Winnebago County, Wisconsin containing 2.000 Acres of land and being described by: Commencing at the East Quarter Corner of said Section 13, thence N. 00°-20'-08" E. 953.17 feet along the East Line of the NE $\frac{1}{4}$ of said Section 13 to the true point of beginning, thence continue N. 00°-20'-08" E. 417.42 feet along the East Line of the NE $\frac{1}{4}$ of said Section 13, thence N. 89°-39'-52" W. 208.71 feet, thence S. 00°-20'-08" W. 417.42 feet, thence S. 89°-39'-52" E. 208.71 feet to a point on the East Line of the NE $\frac{1}{4}$ of said Section 13 and being the true point of beginning. Continued on Sheet 2 of 2

Dated this 10th day of October, 1977.

Steven T. Chronis
Wisconsin Registered Land Surveyor S-913
Steven T. Chronis

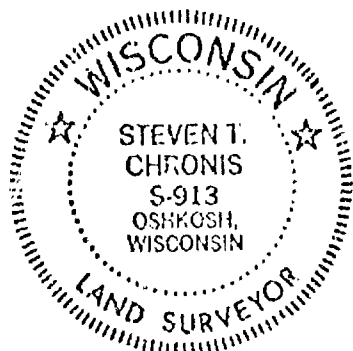

ALL BEARINGS REFERENCED TO THE NORTH LINE OF THE
NE. 1/4 SECTION 13, T.17N., R.16E., ASSUMED TO
BEAR EAST.

LEGEND

- O = 1" x 24" IRON PIPE WEIGHING
1.68 LBS. PER LINEAL FOOT SET
- = P.K. NAIL SET
SCALE: 1" = 100'
DATE: OCTOBER 10, 1977
NOTEBOOK 26 PAGE 26
- M = WINNEBAGO COUNTY MONUMENT

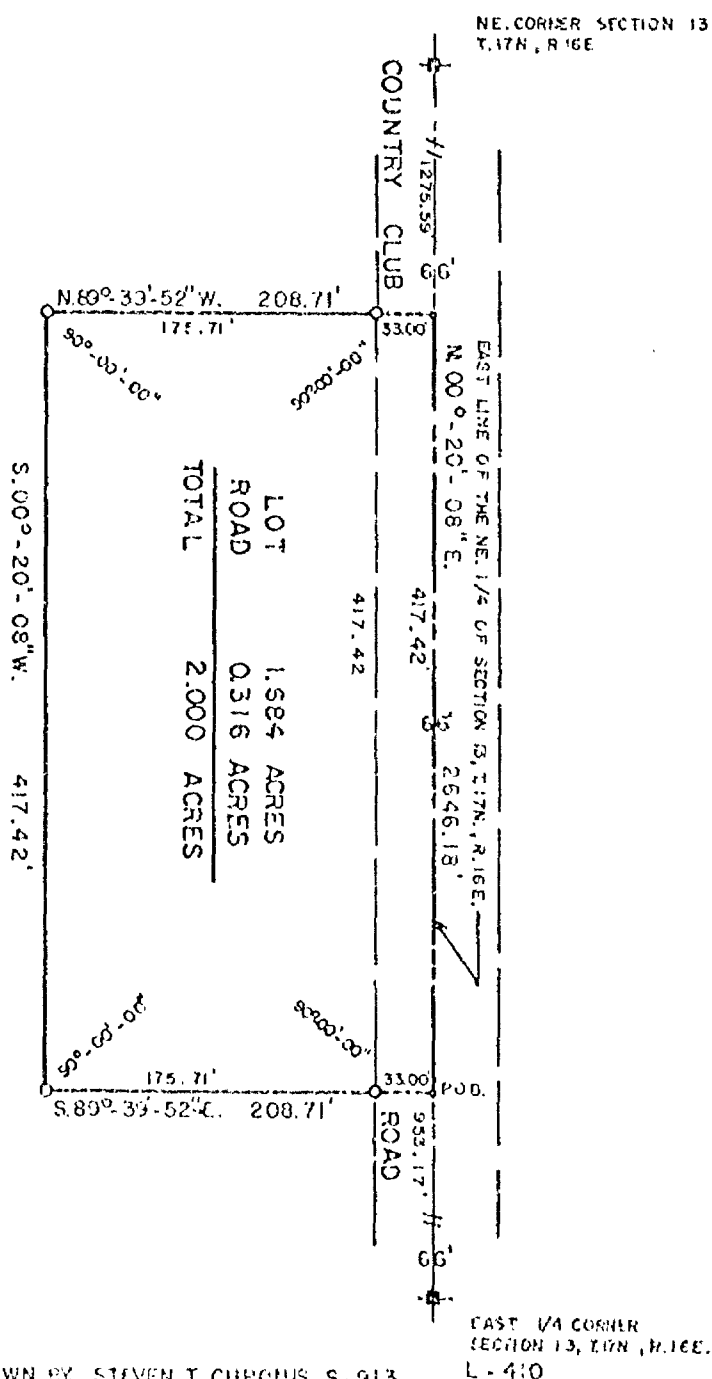
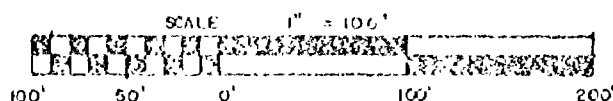

AERO-METRIC ENGINEERING INC.

5 OTTER AVENUE

OSHKOSH WISCONSIN 54901

THIS INSTRUMENT DRAWN BY STEVEN T. CHRONIS S-913

STATE OF WISCONSIN)
WINNEBAGO COUNTY) SS

That such is a correct representation of all exterior boundaries of the land surveyed.

That I have fully complied with the provisions of Chapter 236.34 of the Wisconsin Statutes and the Land Subdivision Ordinance of Winnebago County in surveying and mapping the same.

Dated this 10th day of October, 1977.

Steven T. Chronis
Wisconsin Registered Land Surveyor S-913
Steven T. Chronis

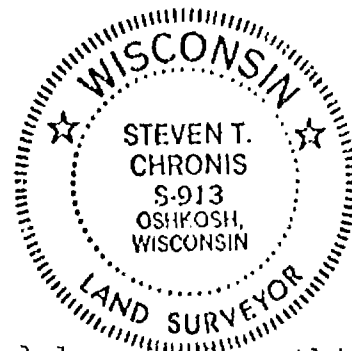

OWNER'S CERTIFICATE:

As owner, I hereby certify that I caused the land described on this Certified Survey Map to be surveyed, divided and mapped as represented on this map.

Dated this 13th day of October, 1977.

In the presence of:

Kathy Boly
Beatrice C. Flanagan

Mildred M. Zwicky
Mildred M. Zwicky

STATE OF WISCONSIN)
WINNEBAGO COUNTY) SS

Personally came before me this 13th day of October, 1977, the above named Mildred M. Zwicky to me known to be the person who executed the foregoing instrument and acknowledged the same.

Kathy Boly
Notary Public, Winnebago Co., Wisconsin
My Commission expires 6-18-81

CERTIFICATE OF PLANNING & ZONING COMMITTEE:

This Certified Survey Map of a part of the SE $\frac{1}{4}$ of the NE $\frac{1}{4}$ of Section 13, T. 17 N., R. 16 E., Town of Black Wolf, Mildred M. Zwicky, owner, is hereby approved.

Oct. 12, 1977
Date

Robert M. Hunter DRS

L-358

Surveyor's Certificate:

I, Steven T. Chronis, Wisconsin Registered Land Surveyor of Aero-Metric Engineering, Inc., certify that I have surveyed, divided, and mapped a part of the Northwest Quarter (NW $\frac{1}{4}$) of the Northeast Quarter (NE $\frac{1}{4}$) of Section Thirteen (13), Township Seventeen (17) North, Range Sixteen (16) East, Town of Black Wolf, Winnebago County, Wisconsin Containing 1.664 Acres of land and being described by: Commencing at the North Quarter (N $\frac{1}{4}$) corner of said Section 13, thence East 224.00 feet along the North Line of the NE $\frac{1}{4}$ of said Section 13 to the true point of beginning, thence continue East 290.00 feet along the North Line of the NE $\frac{1}{4}$ of said Section 13, thence South 250.00 feet, thence West 290.00 feet, thence North 250.00 feet to the true point of beginning.

That such is a correct representation of all exterior boundaries of the land surveyed.

That I have fully complied with the provisions of chapter 236.34 of the Wisconsin Statutes and the Land Subdivision Ordinance of Winnebago County in surveying and mapping the same.

Dated this 26th day of July, 1977.

Steven T. Chronis
Steven T. Chronis
Wisconsin Registered Land Surveyor S-913



Owner's Certificate :

As owner, I hereby certify that I caused the land described on this Certified Survey Map to be surveyed, divided and mapped as represented on this map.

WITNESS the hand and seal of said owner this 26th day of Aug., 1977.
In the presence of:

Christine K. Schettle

Stephen A. Schettle
Stephen A. Schettle

Personally came before me this 3rd day of August, 1977, the above named Stephen A. Schettle to me known to be the person who executed the foregoing instrument and acknowledged the same.

Notary Seal Anna C. Smith
Notary Public, Winnebago, Wisconsin
My commission expires 4/5/81

Certificate of Planning and Zoning Committee:

This Certified Survey Map of a part of the NW $\frac{1}{4}$ of the NE $\frac{1}{4}$ of Section 13, T. 17 N., R. 16 E., Stephen A. Schettle, owner, is hereby approved.

Dated this 1 day of August, 1977.

Dennis R. Bianchi

05 zoning

FORM NO. 985 A

PLATED

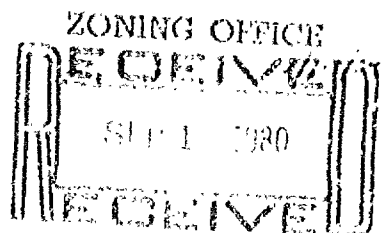

WINNEBAGO COUNTY CERTIFIED SURVEY MAP NO. 801
Part of the SW $\frac{1}{4}$ of the SW $\frac{1}{4}$ of Sec. 13, T.17N., R.16E., Town of Black Wolf

REVISED (Correction to C.S.M. #794)

UNPLATTED LANDS

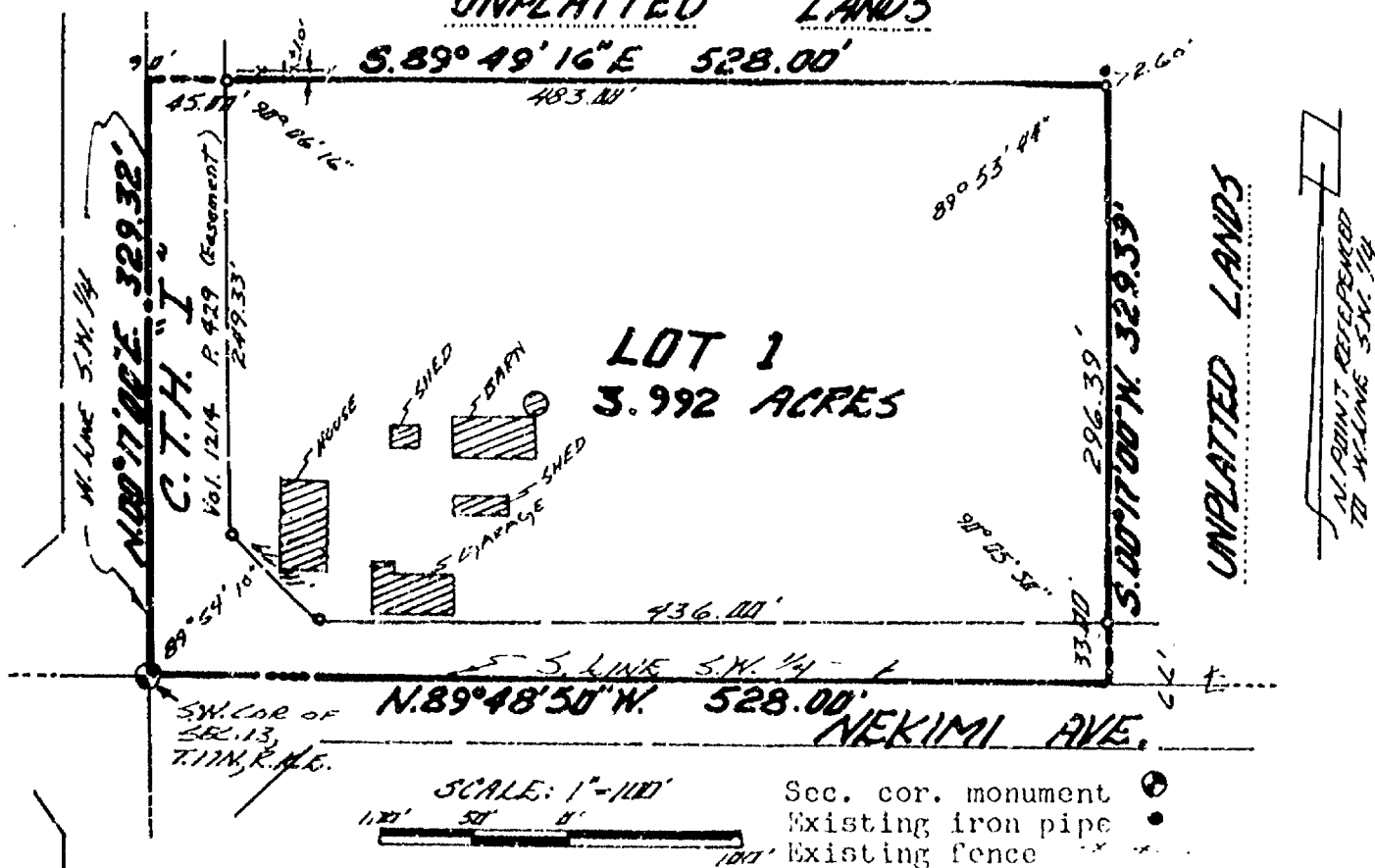

Bearings are referenced to the West line of the SW $\frac{1}{4}$ of Sec. 13, assumed bearing, N00°17'00"E.

I, Calvin W. Hawksworth, registered land surveyor, hereby certify:
That I have surveyed, divided and mapped the parcel of land located in part of the SW $\frac{1}{4}$ of the SW $\frac{1}{4}$ of Sec. 13, T.17N., R.16E. in the Town of Black Wolf, Winnebago County, Wisconsin, described as follows: Beginning at the SW corner of the SW $\frac{1}{4}$ of said Sec. 13, From that point running N00°17'00"E, along the West line of the SW $\frac{1}{4}$ of Sec. 13, 329.32 ft., thence S89°49'16"E, 528.00 ft., thence S00°17'00"W, 329.39 ft. to the South line of the SW $\frac{1}{4}$ of said Sec. 13, thence N89°48'50"W along said South line, 528.00 ft. to the said point of beginning. Being a parcel of land of 3.992 acres, more or less. Reserving therefrom that portion of above described parcel presently used for road purposes. Subject to all easements and restrictions of record.

That I have made such survey, land division and map by the direction of Raddatz Agency, 1720 Oregon St., Oshkosh, Wisconsin; 54901; that such map is a correct representation of the exterior boundaries of the land surveyed.

That I have fully complied with the provisions of Sec. 236.34 of the Wisconsin Statutes and the Winnebago County Subdivision Ordinance in surveying, dividing and mapping the same.



Calvin W. Hawksworth

Calvin W. Hawksworth S-1290
Wisconsin Registered Land Surveyor
September 16, 1980.

Sheet 1 of 2 sheets

WINNEBAGO COUNTY CERTIFIED SURVEY MAP NO. 801
Part of the SW $\frac{1}{4}$ of the SW $\frac{1}{4}$ of Sec. 13, T.17N., R.16E., Town of Black Wolf.

REVISED

OWNER'S CERTIFICATE

As owner(s) I(we) hereby certify that I(we) caused the land described on this Certified Survey Map to be surveyed, divided and mapped as represented hereon.

WITNESS the hand and seal of said owner(s) this 17 day of September, 1980.

In presence of:

Bernadette Smith
Witness

Wendy W. Smith
Owner(s)
Birdcreek Apartment, P.O. Box 600
Address
Wautoma, WI 54982
City-State Zip

STATE OF WISCONSIN) SS
WINNEBAGO COUNTY)

Personally came before me this 17 day of Sept, 1980 the above named Bernadette Smith to me known to be the person(s) who executed the foregoing instrument and acknowledged the same.

James R. Smith
Notary Public, Wis.

My commission expires June 21, 1982.

WINNEBAGO COUNTY PLANNING COMMITTEE CERTIFICATE

This Certified Survey Map of part of the SW $\frac{1}{4}$ of the SW $\frac{1}{4}$ of Sec. 13, T.17N., R.16E., Town of Black Wolf, is hereby approved.

9/17/80
Date

Robert M. Hunter
Authorized representative of
Winnebago Co. Planning Committee

Sheet 2 of 2 sheets



Calvin W. Hawksworth
Calvin W. Hawksworth S-1290
Wisconsin Registered Land Surveyor
September 16, 1980.

554398

Register Office
Winchester County, Wis.
received for record this 15th
day of September 1980
4:20 P.M.
in Vol. 1 Survey maps
on page 801

John M. Payne
Register of Deeds

Rachd atz. Pd no

WINNEBAGO COUNTY CERTIFIED SURVEY MAP NO.
Part of the SW $\frac{1}{4}$ of the SW $\frac{1}{4}$ of Sec. 13, T.17N., R.16E., Town of Black Wolf

Bearings are referenced to the West line of SW $\frac{1}{4}$ of Sec. 13, assumed bearing, NO $^{\circ}$ 17'00"E. UNPLATTED LANDS

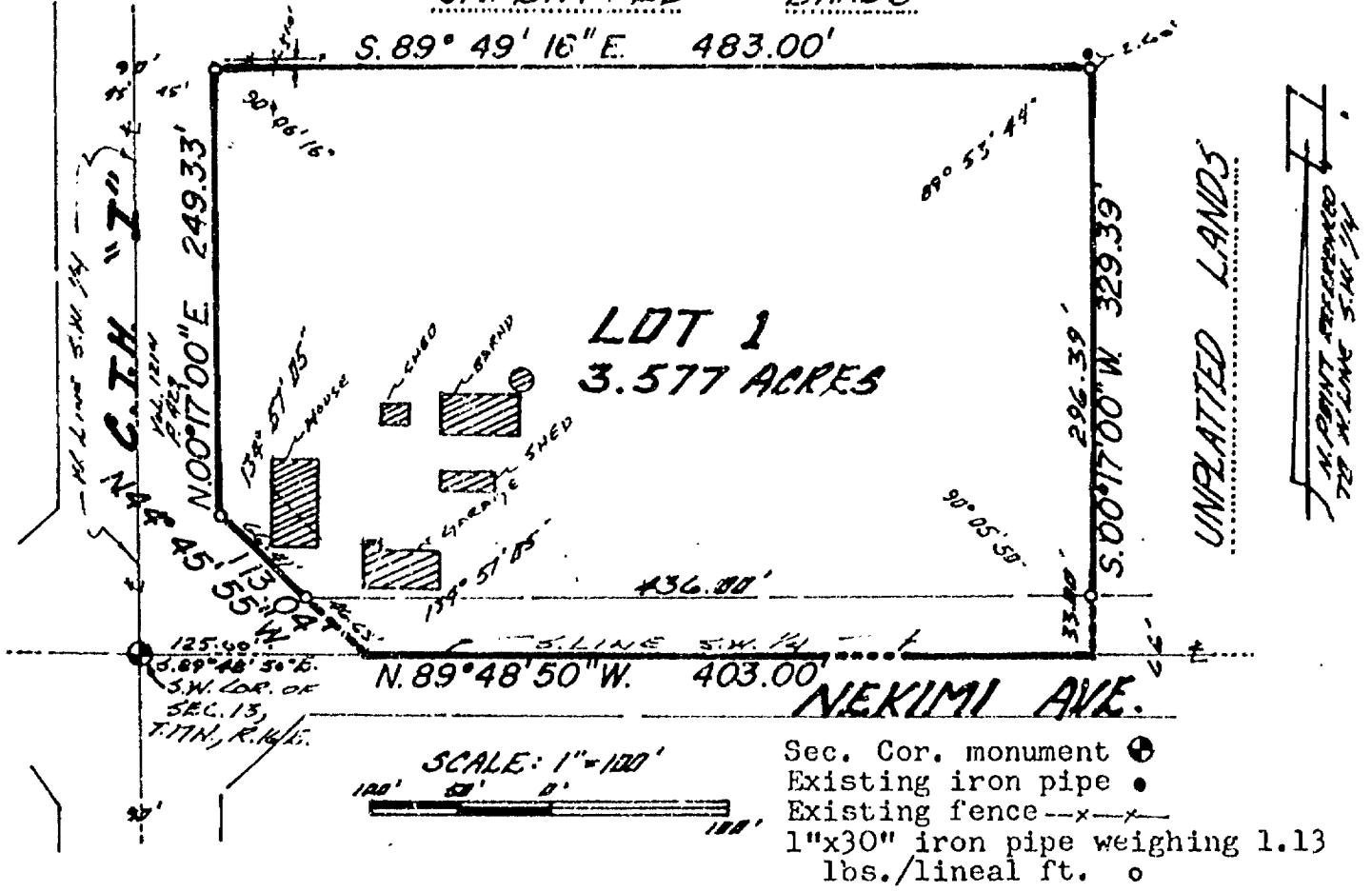

I, Calvin W. Hawksworth, registered land surveyor, hereby certify:
That I have surveyed, divided and mapped the parcel of land located in part of the SW $\frac{1}{4}$ of the SW $\frac{1}{4}$ of Sec. 13, T.17N., R.16E. in the Town of Black Wolf, Winnebago County, Wisconsin, described as follows: Beginning at a point on the South line of the SW $\frac{1}{4}$ of the SW $\frac{1}{4}$ of said Sec. 13 that is 125.00 ft., S89°48'50"E of the SW corner of said Sec. 13. From that point running N44°45'55"W, 113.04 ft., thence NO $^{\circ}$ 17'00"E, 249.33 ft., thence S89°49'16"E, 483.00 ft., thence SO $^{\circ}$ 17'00"W, 329.39 ft. to the South line of the SW $\frac{1}{4}$ of the SW $\frac{1}{4}$ of said Sec. 13, thence N89°48'50"W, along said South line, 403.00 ft. to the said point of beginning. Being a parcel of land of 3.577 acres, more or less. Reserving therefrom that portion of the above described parcel presently used for road purposes, now known as part of Nekimi Avenue. Subject to all restrictions and easements of record.
That I have made such survey, land division and map by the direction of Raddatz Agency, 1720 Oregon St., Oshkosh, Wisconsin, 54901; that such map is a correct representation of the exterior boundaries of the land surveyed.
That I have fully complied with the provisions of Sec. 236.34 of the Wisconsin Statutes and the Winnebago County Subdivision Ordinance in surveying, dividing and mapping the same.



Calvin W. Hawksworth
Calvin W. Hawksworth S-1290
Wisconsin Registered Land Surveyor
September 2, 1980

WINNEBAGO COUNTY CERTIFIED SURVEY MAP NO. _____
 Part of the SW $\frac{1}{4}$ of the SW $\frac{1}{4}$ of Sec. 13, T.17N., R.16E., Town of Black Wolf.

OWNER'S CERTIFICATE

As owner(~~s~~) I(~~we~~) hereby certify that I(~~we~~) caused the land described on this Certified Survey Map to be surveyed, divided and mapped as represented hereon.

WITNESS the hand and seal of said owner(s) this 2nd day of Sept., 1980.

In presence of:

LeRoy H. Blum
 Witness

Barth W. Kuck
 Owner(s)
198 W. Neburn Ave
 Address
Oshtosh Wisc 54901
 City-State Zip

STATE OF WISCONSIN) SS
 WINNEBAGO COUNTY)

Personally came before me this 2nd day of September, 1980, the above named Barth W. Kuck to me known to be the person(~~s~~) who executed the foregoing instrument and acknowledged the same.

Lynn Radatz
 Notary Public, Wisc.

My commission expires Nov. 21, 1982.

WINNEBAGO COUNTY PLANNING COMMITTEE CERTIFICATE

This Certified Survey Map of part of the SW $\frac{1}{4}$ of the SW $\frac{1}{4}$ of Sec. 13, T.17N., R.16E., Town of Black Wolf, is hereby approved.

Sept. 5, 1980
 Date

B. M. H. dot
 Authorized representative
 Winnebago Co. Planning Committee

Calvin W. Hawksworth
 Calvin W. Hawksworth S-1290
 Wisconsin Registered Land Surveyor
 September 2, 1980.

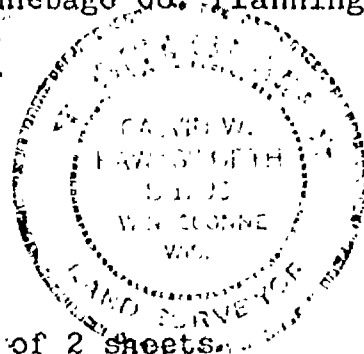

CERTIFIED SURVEY MAP # 236

For the Purpose of
Correcting Certified Survey Map Recorded
in Volume 1 page 225, Document No. 504594
of Certified Survey Maps.

SURVEYOR'S CERTIFICATE:

I, Steven T. Chronis, Wisconsin Registered Land Surveyor of Aero-Metric Engineering, Inc., certify that I prepared a Certified Survey Map recorded in Volume 1 page 225, Document No. 504594 of Certified Survey Maps and that on the third line of the Surveyor's Certificate it states that the parcel is located in the SE $\frac{1}{4}$ of the NE $\frac{1}{4}$ and that this is an error and that this parcel is located in the East Half (E $\frac{1}{2}$) of the Northeast Quarter (NE $\frac{1}{4}$) of Section Thirteen (13), Township Seventeen (17) North, Range Sixteen (16) East, Town of Black Wolf, Winnebago County, Wisconsin containing 2.000 Acres of Land and being described by: Commencing at the East Quarter Corner of said Section 13, thence N. 00°-20'-08" E. 953.17 feet along the East Line of the NE $\frac{1}{4}$ of said continued on Sheet 2 of

Dated this 24th day of October, 1977

Henry T. Howard

Wisconsin Registered Land Surveyor S-913
Steven T. Chronis

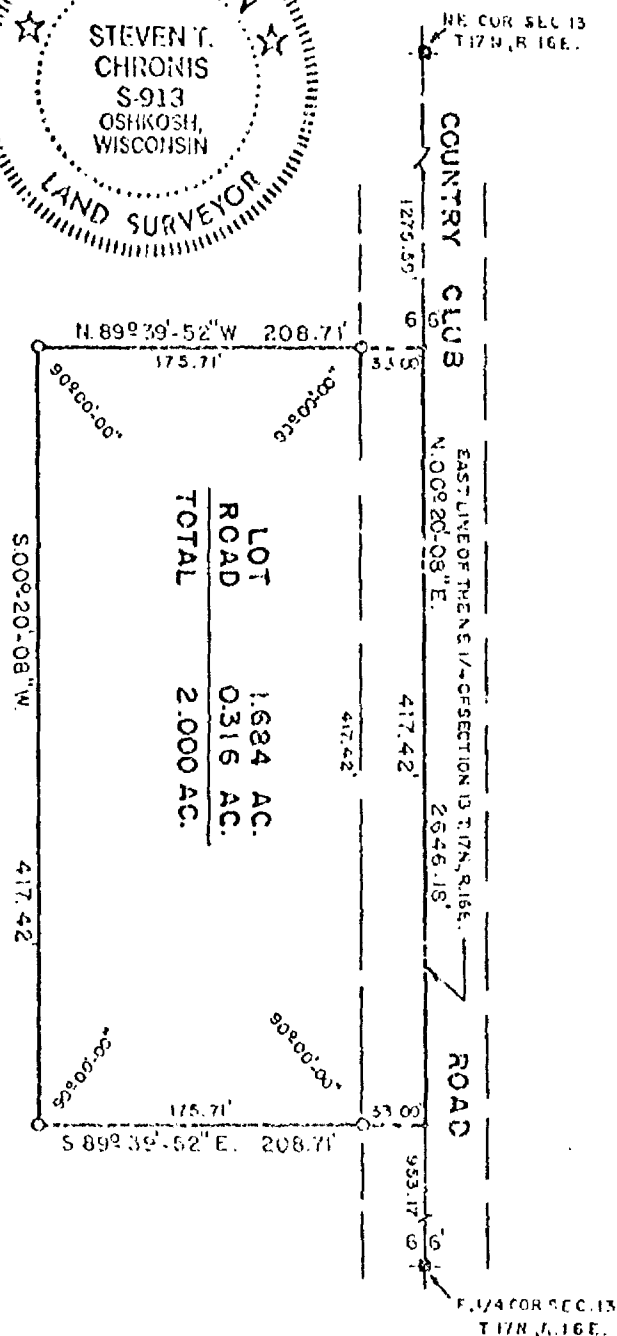
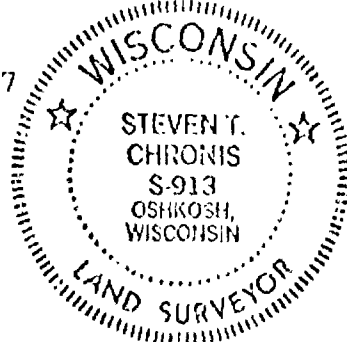

ALL BEARINGS REFERENCED TO THE N. LINE OF THE
NE 1/4 SECTION 13 T17N, R16E. ASSUMED TO BEAR EAST.

LEGEND

- O = 1"x24" IRON PIPE WEIGHING
 1.68 LBS. PER LINEAL FOOT
 • = P.K. NAIL SET
 SCALE: 1"=100'
 DATE: OCT. 10, 1977
 NOTEBOOK: 26 PAGE: 26
 ■ = WINNEBAGO COUNTY MONUMENT

SCALE: 1"=100'

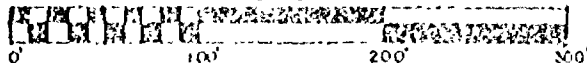

Section 13 to the true point of beginning, thence continue N. 00°-20'-08" E. 417.42 feet along the East Line of the NE $\frac{1}{4}$ of said Section 13, thence N. 89°-39'-52" W. 208.71 feet, thence S. 00°-20'-08" W. 417.42 feet, thence S. 89°-39'-52" E. 208.71 feet to a point on the East Line of the NE $\frac{1}{4}$ of said Section 13 and being the true point of beginning.

That such is a correct representation of all exterior boundaries of the land surveyed.

That I have fully complied with the provisions of Chapter 236.34 of the Wisconsin Statutes and the Land Subdivision Ordinance of Winnebago County in surveying and mapping the same.

Dated this 24th day of October, 1977.

Steven T. Chronis
Wisconsin Registered Land Surveyor S-913
Steven T. Chronis

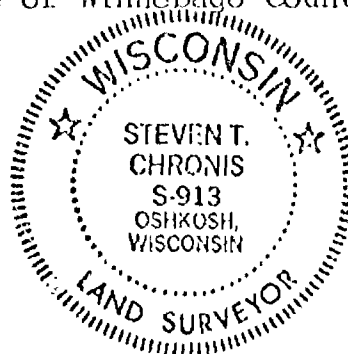

OWNER'S CERTIFICATE:

As owner, I hereby certify that I caused the land described on this Certified Survey Map to be surveyed, divided and mapped as represented on this map.

Dated this 28th day of October, 1977.

In the presence of:

Phyllis Seitz

Mildred M. Zwicky
Mildred M. Zwicky

STATE OF WISCONSIN)
WINNEBAGO COUNTY) SS

Personally came before me this 28th day of October, 1977, the above named Mildred M. Zwicky to me known to be the person who executed the foregoing instrument and acknowledged the same.

[Signature]
Notary Public, Winnebago County, Wisconsin
My Commission Expires 12/31/1981

CERTIFICATE OF PLANNING & ZONING COMMITTEE:

This Certified Survey Map of a part of the E $\frac{1}{2}$ of the NE $\frac{1}{4}$ of Section 13, T. 17 N., R. 16 E., Town of Black Wolf, Mildred M. Zwicky, owner, is hereby approved.

10-28-77
Date

Robert M. Hunter DRB

STATE OF WISCONSIN)
WINNEBAGO COUNTY) SS

Certified Survey Map
for
Stephen A. Schettle
139 West Fisk Avenue
Oshkosh, Wisconsin 54901

SURVEYOR'S CERTIFICATE:

I, Steven T. Chronis, Wisconsin Registered Land Surveyor of Aero-Metric Engineering, Inc., certify that I have surveyed, divided and mapped a part of the Northwest Quarter (NW $\frac{1}{4}$) of the Northeast Quarter (NE $\frac{1}{4}$) of Section Thirteen (13), Township Seventeen (17) North, Range Sixteen (16) East, Town of Black Wolf, Winnebago County, Wisconsin containing 0.861 Acres of land and being described by: Commencing at the North Quarter (N $\frac{1}{4}$) corner of said Section 13, thence East 514.00 feet along the North line of the NE $\frac{1}{4}$ of said Section 13 to the Northeast corner of Tract 2 of a Certified Survey Map recorded as Document No. 500132 in Volume 1 page 199 of Certified Survey Maps and the true point of beginning, thence continue East 150.00 feet along the NE $\frac{1}{4}$ of said Section 13, thence South 250.00 feet, thence West 150.00 feet to the Southeast corner of said Tract 2 of a Certified Survey Map recorded as Document No. 500132, thence North 250.00 feet along the East line of said Tract 2 of a Certified Survey Map recorded as Document No. 500132 to the true point of beginning.

That such is a correct representation of all exterior boundaries of the land surveyed.

That I have fully complied with the provisions of Chapter 236.34 of the Wisconsin Statutes and the Land Subdivision Ordinance of Winnebago County in surveying and mapping the same.

Dated this 14th day of February, 1978.

Steven T. Chronis
Wisconsin Registered Land Surveyor S-913
Steven T. Chronis

Additional certificates on Sheet 2 of 2

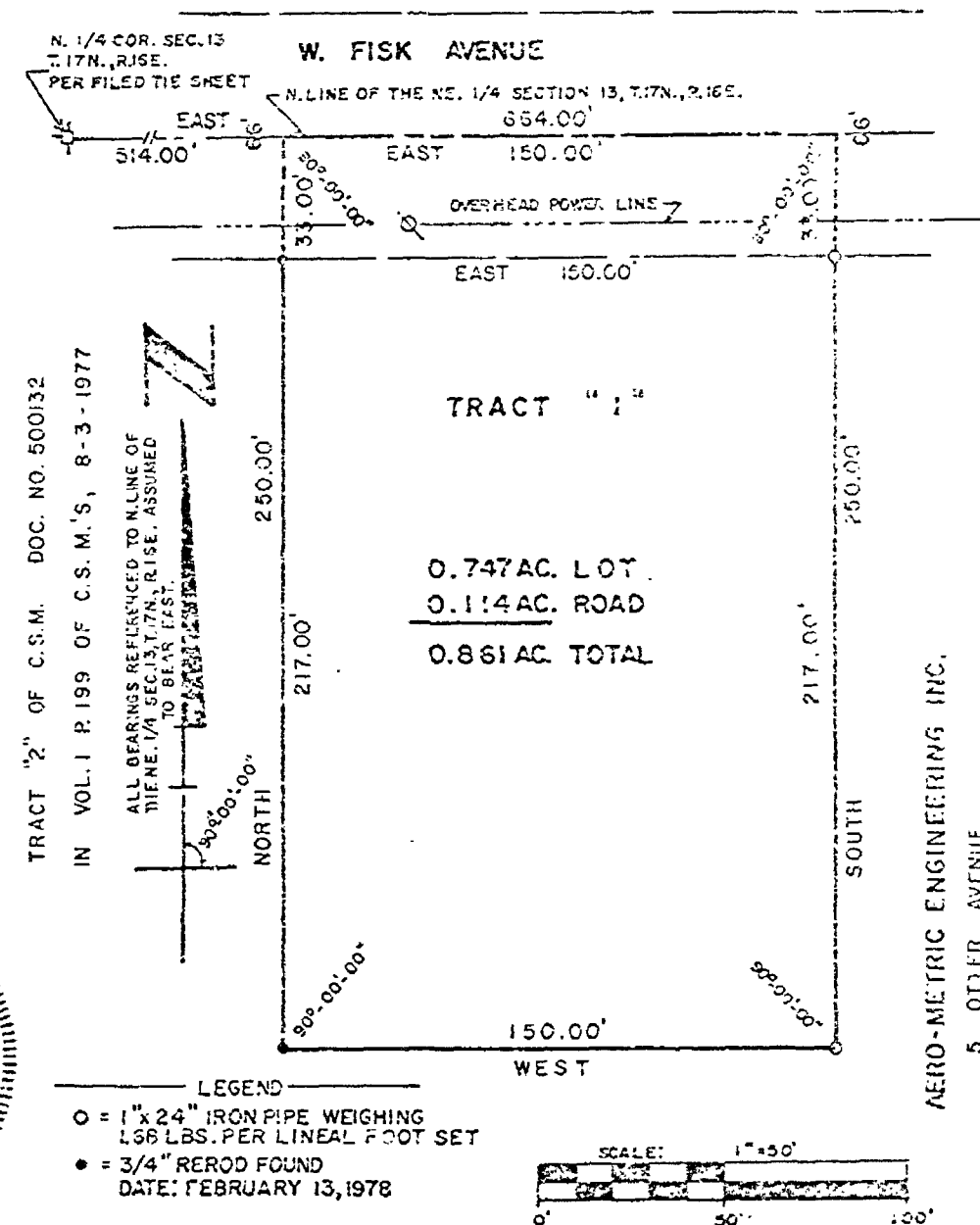
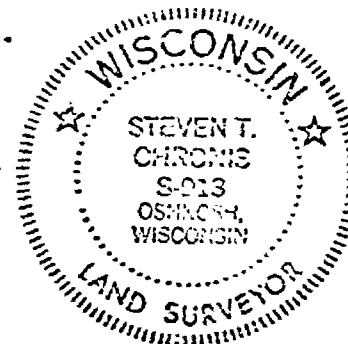

STATE OF WISCONSIN)
WINNEBAGO COUNTY) SS

OWNER'S CERTIFICATE:

As owner, I hereby certify that I caused the land described on this Certified Survey Map to be surveyed, divided and mapped as represented on this map.

WITNESS the hand and seal of said owner this 20 day of Feb., 1978.

In the presence of:

Julie Siskirke

Stephen A. Schettle
Stephen A. Schettle

Anna C. Siskirke

STATE OF WISCONSIN)
WINNEBAGO COUNTY) SS"

Personally came before me this 20th day of February, 1978, the above named Stephen A. Schettle to me known to be the person who executed the foregoing instrument and acknowledged the same.

Notary Seal Jacqueline V. Wischow
Notary Public, Oshkosh, Wisconsin
My commission expires April 5, 1981

Certificate of Planning and Zoning Committee:

This Certified Survey Map of a part of the NW $\frac{1}{4}$ of the NE $\frac{1}{4}$ of Section 13, T. 17 N., R. 16 E., Stephen A. Schettle, owner, is hereby approved.

Dated this 15 day of FEB, 1978.

Robert M. Hunter PRB

Dated this 14th day of February, 1978

Steven T. Chronis
Wisconsin Registered Land Surveyor S-913
Steven T. Chronis

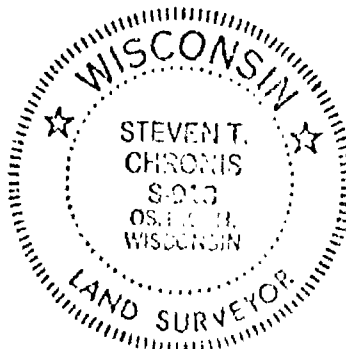

Registered's Office
Winnebago County, Wis.
Recorded for record this 20th day of Feb. A.D. 1978
at 10:50 o'clock P.M.
recorded in Vol. C of S.M. pages
as page 226
William C. Berglin
Deputy Registrar of Deeds

N

Sec. 13 T. 17 N., R. 10 E.
 Town of Black Wolf

(Bou. call 5264.16 05)

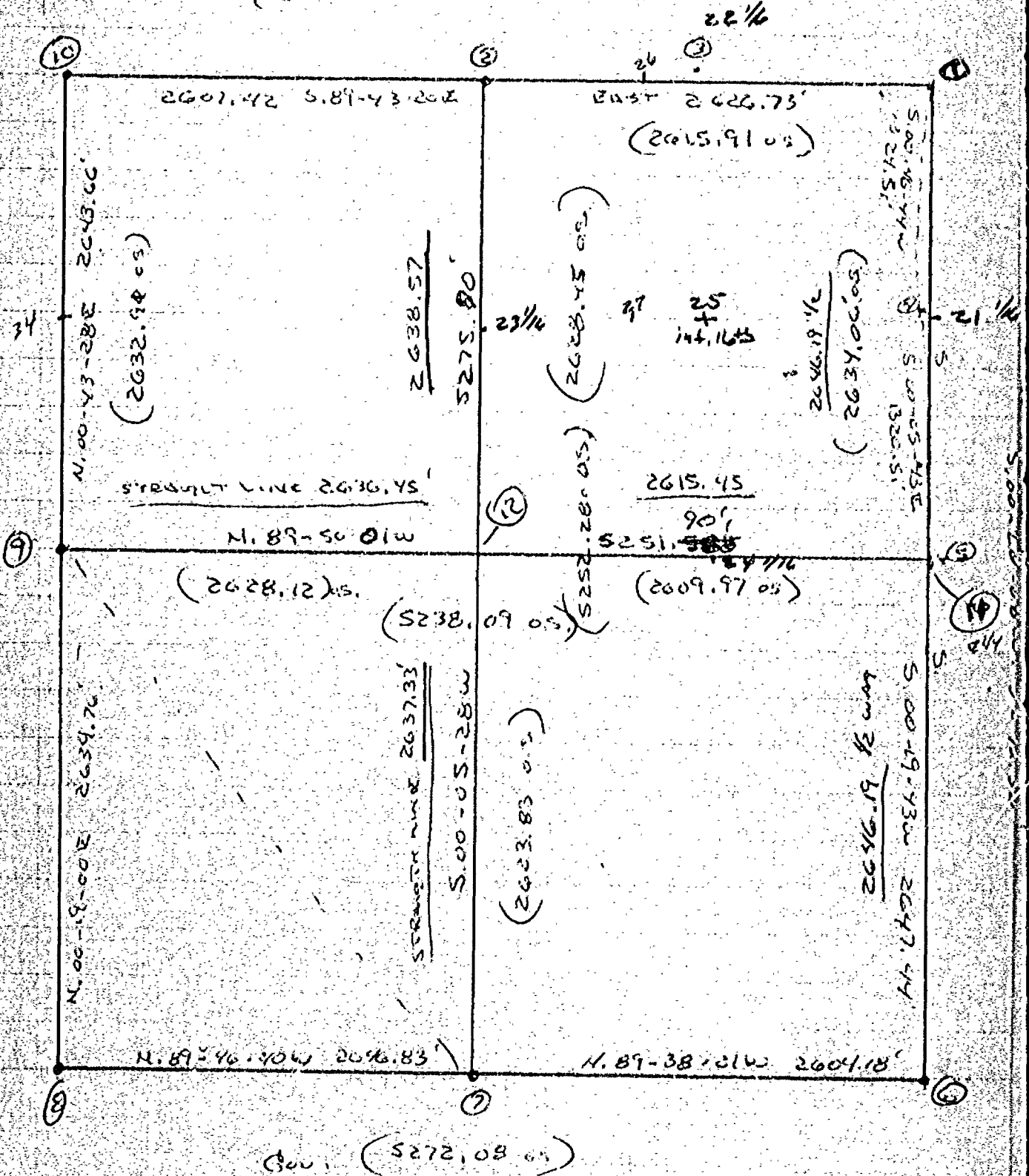

RED NUMBERS ARE TRANSFERRED POINTS
 BLUE ARE COMPS POINTS

No 431 Sec 13 T17 R 16 E Bldg Wolff

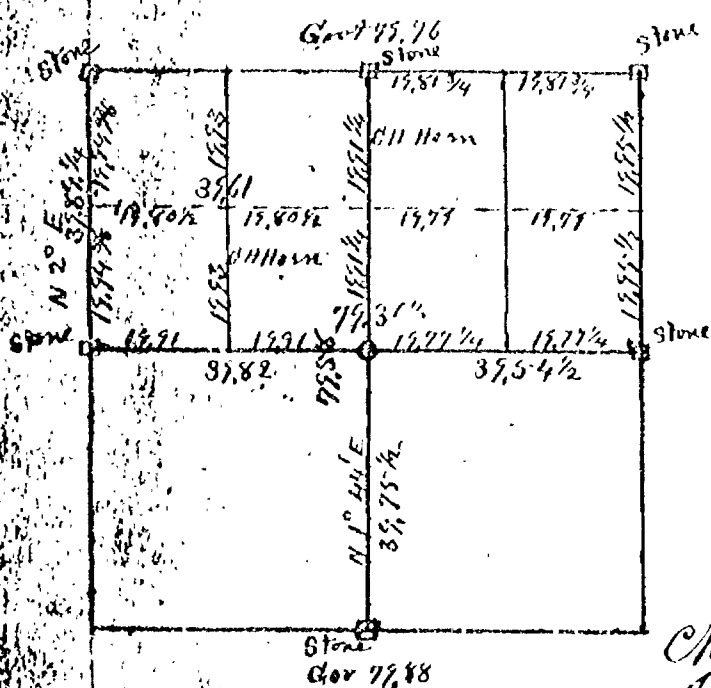

Bldg to Center Sec 13
Soft Maple 7 S 26 1/2° W 37 3/4
White Oak 3 1/2 N 58° E 35 3/4
Pepple 8 N 86 3/4° W 86 1/2

Chain Men Sworn Robert Henke,
Joseph Noe & CH Horn & Rayman

Surveyed Jan 10th & 11th 1882 Var 5 1/2° E

H. W. Sprack
County Surveyor

No 432 Part of Sec 14 T17 R 16 E. Nekima

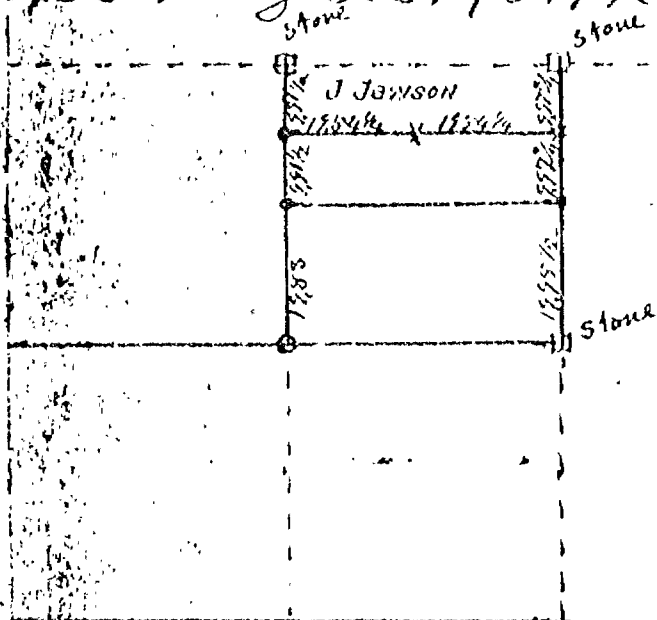

Found stake at center of
Section all Parties present.
Being satisfied that it was
correct & claiming that the
stake found was the identical
stake set by previous
County Surveyor. we there-
fore divided up NE 1/4 accord-
ing to the Diagram using
said stake for center of Sec.

Chain Men Sworn Robert Henke, Joseph Noe & Jervis Johnson
Rayman

Surveyed Jan 12th 1882. Var 5 1/2° E

H. W. Sprack
County Surveyor

SURVEYOR'S CERTIFICATE:

I, Ronald A. Dercks, Wisconsin Registered Land Surveyor of Aero-Metric Engineering, Inc., certify that I have surveyed, divided and mapped under the direction of Jim Martin all of Lot Five (5) of Schettle's Town of Black Wolf Assessor's Plat being a part of the Northwest Quarter (NW $\frac{1}{4}$) of the Northeast Quarter (NE $\frac{1}{4}$) of Section Thirteen (13), Township Seventeen (17) North, Range Sixteen (16) East, Town of Black Wolf, Winnebago County, Wisconsin.

That such is a correct representation of all exterior boundaries of the land surveyed. That I have fully complied with the provisions of Chapter 236.34 of the Wisconsin Statutes and the Land Subdivision Ordinance of Winnebago County in surveying and mapping the same.

RESTRICTION: Lot 1 of this Certified Survey Map is to be attached to and made a part of Lot 4 of Schettle's Town of Black Wolf Assessor's Plat.



Ronald A. Dercks
WISCONSIN REGISTERED LAND SURVEYOR S-1615
RONALD A. DERCKS

DATED THIS 18TH DAY OF February, 1983

LEGEND
○ = 1" x 24" IRON PIPE WEIGHING 1.68 LBS/LINEAL FOOT SET
● = 2" IRON PIPE FOUND
● = 1" IRON PIPE FOUND
SCALE: 1" = 60'
DATE: FEB 17, 1983
NO. 59 PG. 39

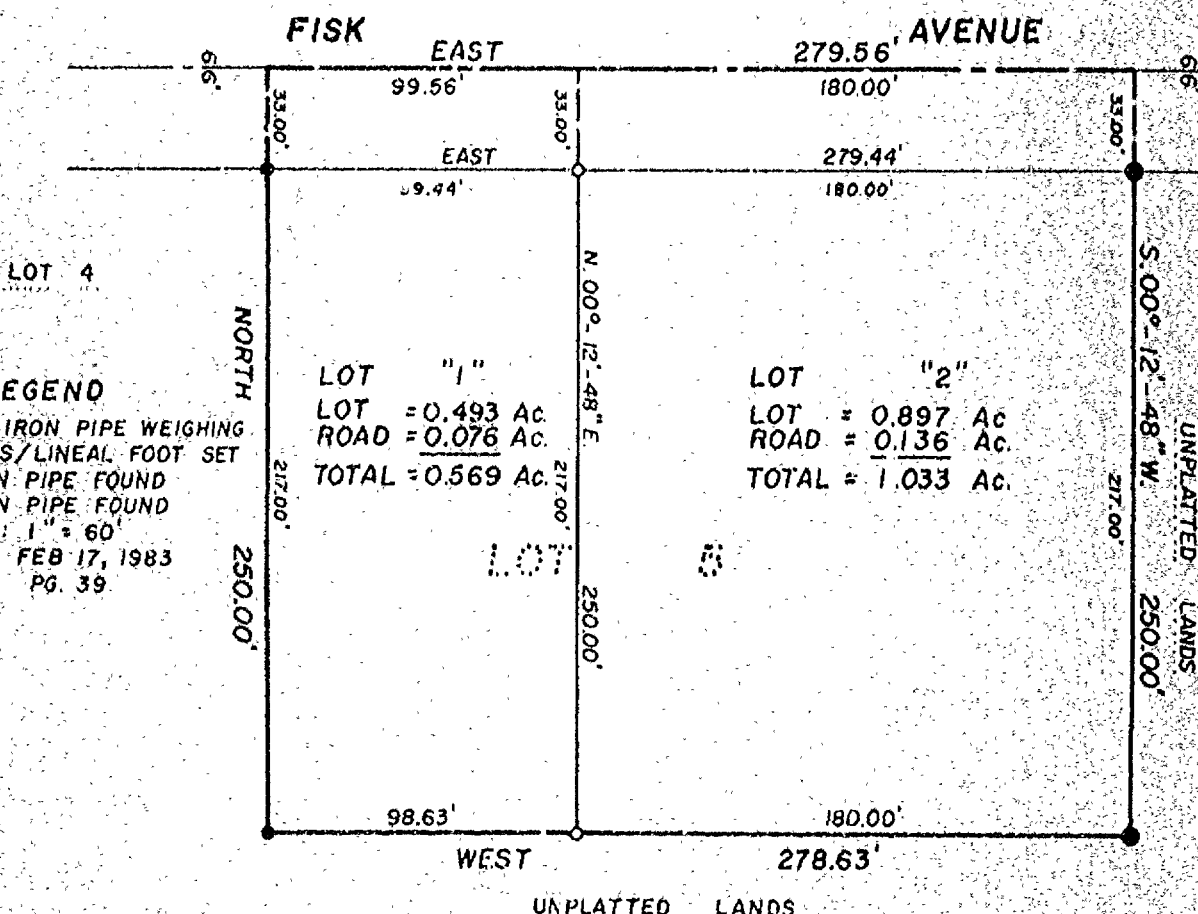

A.L. BEARINGS REFERENCED TO THE WEST LINE OF THE NE 1/4 OF SEC. 13, RECORDED AS N. 00° 05' 25" E.



AERO-METRIC ENGINEERING INC.
1091 SOUTH WASHBURN STREET
OSHKOSH, WISCONSIN 54901

THIS INSTRUMENT DRAFTED BY RONALD A. DERCKS

L 1163

STATE OF WISCONSIN)
WINNEBAGO COUNTY) SS

Sheet 2 of 2

OWNER'S CERTIFICATE:

As owner, I hereby certify that I caused the land described on this Certified Survey Map to be surveyed, divided and mapped as represented on this map.

Dated this 17th day of March, 1983.

In the Presence of:

Wayne C. Chaney
Wayne C. Chaney

James A. Martin
James A. Martin

Mary K. Cundy
Mary K. Cundy

STATE OF WISCONSIN)
WINNEBAGO COUNTY) SS

Personally came before me this 17th day of March, 1983, the above named James A. Martin, to me known to be the person who executed the foregoing instrument and acknowledged the same:

Wanda J. Skill
Notary Public Winnebago, Wisconsin
My Commission ~~expires~~ is permanent

WINNEBAGO COUNTY PLANNING & ZONING COMMITTEE:

This Certified Survey Map of all of Lot 5 of Schettle's Town of Black Wolf Assessor's Plat, James A. Martin, owner, is hereby approved.

Date Feb 23 1983

By George J. Van der ...

Dated this 18th day of February, 1983

587459

Ronald A. Dercks
Wisconsin Registered Land Surveyor S-1615
Ronald A. Dercks

Registrar's Office
Winnebago County, Wis.
Received for record this 21st
day of March A.D. 1983
at 8:42 o'clock A.M. and
recorded in Vol. 1 of S.M.
on page 1192

Margaret Dahmel
Registrar of Deeds

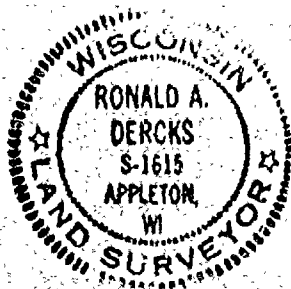

Chaney et al L-1163 Aug 6 1983

(STATE OF WISCONSIN)
(WINNEBAGO COUNTY)

WINNEBAGO COUNTY CERTIFIED SURVEY MAP NO. 1934

SURVEYOR'S CERTIFICATE:

Sheet 1 of 2

I, Steven T. Chronis, Wisconsin Registered Land Surveyor of Aero-Metric Engineering, Inc., certify that I have surveyed, divided and mapped under the direction of Thomas N. Rusch a part of the Northwest Quarter (NW $\frac{1}{4}$) of the Northeast Quarter (NE $\frac{1}{4}$) of Section Thirteen (13) Township Seventeen (17) North, Range Sixteen (16) East, Town of Blackwolf, Winnebago County, Wisconsin containing 2.365 Acres of Land and being described by: Commencing at the Southeast Corner of Lot 2 of Certified Survey Map No. 1820 as recorded in Volume 1 of Certified Survey Maps on Page 1820; Document No. 698501 and being the true point of beginning; running thence N.00°-05'-28"W. 200.00 feet; thence S.89°-54'-22"E. 90.00 feet, thence Easterly 215.81 feet, along the arc of a curve to the right having a radius of 268.00 feet and the chord of which bears N.67°-01'-29.5"E. 210.03 feet; thence S.46°-02'-39"E. 407.40 feet; thence N.89°-54'-22"W. 576.97 feet to the true point of beginning.

The afore described being subject to a temporary turnaround as shown on the map which shall terminate upon the extension of Weyhurst Creek Road.

That such is a correct representation of all exterior boundaries of the land surveyed.

That I have fully complied with the provisions of Chapter 236.34 of the Wisconsin Statutes and the Land Subdivision Ordinance of Winnebago County in surveying and mapping the same.

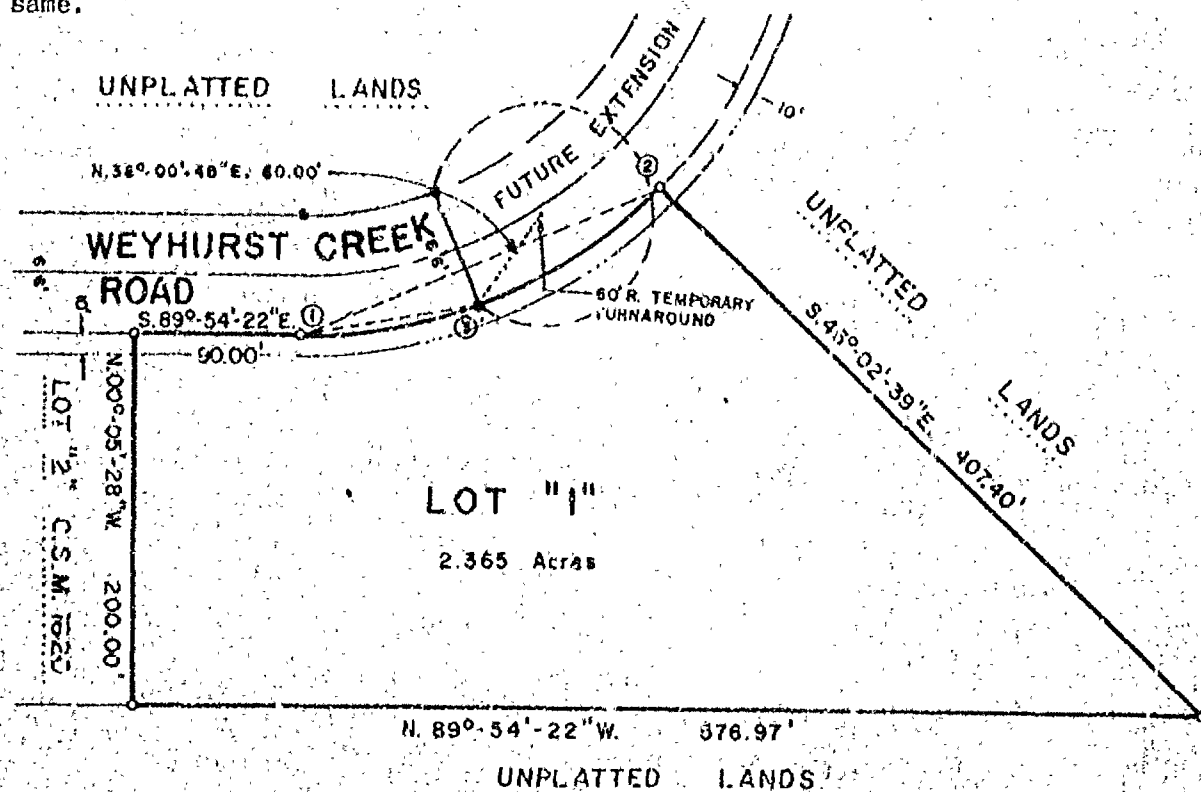

LEGEND

- Winnebago County Bernison Monument
- 1" x 24" iron pipe weighing 1.88/lined foot set
- 1" iron pipe found
- Utility easement to Wisconsin Public Service Corp. Wisconsin Telephone Co. and Cotte TV with the right to trim and keep trimmed all trees within 5' of all conductors.

Dated this 20th day of September, 1988.

Steven T. Chronis
Wisconsin Registered Land Surveyor S-0913
Steven T. Chronis



REMARKS: REFERENCE N. LINE OF NE $\frac{1}{4}$ S.13, T.17N., R.16E., ASSIGNED EAST

SCALE: 1" = 100'

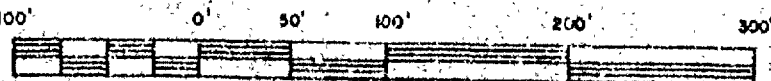

THIS INSTRUMENT DRAFTED BY: STEVEN T. CHRONIS

NOTE BOOK

PAGE

L-1682



Aero-metric
ENGINEERING, INC.

LAND SURVEYS

539 NORTH MADISON ST.
CHILTON WI 53014

"CURVE DATA"

CURVE	LOT NO.	RADIUS LENGTH	CHORD BEARING	CHORD LENGTH	CENTRAL ANGLE	ARC LENGTH	TANGENT BEARINGS
1-2	1	268.00'	N.67°-01'-29.5"E.	210.03'	46°-08'-17"	215.21'	N.89°-54'-22"W. N.43°-57'-21"E.
1-3	1	268.00'	N.79°-44'-13.5"E.	96.36'	20°-42'-49"	96.89'	N.89°-54'-22"W. N.69°-22'-49"E.
3-2	1	268.00'	N.56°-40'-05"E.	117.95'	25°-25'-28"	118.92'	S.69°-22'-49"W. N.43°-57'-21"E.

OWNER'S CERTIFICATE:

As owners, we hereby certify that we caused the land described on this Certified Survey Map to be surveyed, divided and mapped as represented on this map.

Dated this 29th day of Sept., 1988.

In the Presence of:

Carlleen M. Drees

Carlleen M. Drees

Thomas N. Rusch
Thomas N. Rusch

Richard L. Gabert
Richard L. Gabert

Phillip R. Ruedinger
Phillip R. Ruedinger

STATE OF WISCONSIN)
WINNEBAGO COUNTY) SS

Personally came before me this 29th day of Sept., 1988, the above named Thomas N. Rusch, Richard L. Gabert and Phillip R. Ruedinger to me known to be the persons who executed the foregoing instrument and acknowledged the same.

NOTARY PUBLIC
State of Wisconsin
Karen L. Ryf

Karen L. Ryf
Karen L. Ryf

Notary Public Winnebago Cty., Wisconsin

My Commission expires April 5, 1992

WINNEBAGO COUNTY PLANNING AND ZONING COMMITTEE:

This Certified Survey Map of a part of the NW $\frac{1}{4}$ of the NE $\frac{1}{4}$ of Section 13, T.17N., R.16E., Thomas N. Rusch, Richard L. Gabert and Phillip R. Ruedinger, owners, is hereby approved.

Dated November 3, 1988

Carol Owens
Chairman: Carol Owens

Dated this 20th day of September, 1988.

Steven T. Chronis
Wisconsin Registered Land Surveyor S-0913
Steven T. Chronis

712070

Register's Office
Winnebago County, Wis
Received for record this 4th
day of Nov., A.D., 1988
at 2:00 o'clock P.M. and
recorded in Vol. 1 of CSM
on page 1934
Margaret Dahm
Register of Deeds



Pd
6

N.W. 1/4
SEC. 13-17-16

A. MELLENTINE

377.6' E. Road
1.34A
W. 1/4 COR.
377.6' E. Road
1.34A
377.6' E. Road
1.34A
377.6' E. Road
1.34A

W. 1/4 COR.
SEC. 13-17-16

FENCE E. 1/4 LINE
SEC. 13

N 1/2 of S.W. 1/4
SEC. 13-17-16

TOWN OF NEKIMI

TOWN OF BLACK WOLF

W. LINE SEC. 13

FENCE

NORBERT
ROEDINGER

S 1/2 of N 1/2 of S 1/2
OF S.W. 1/4 SEC. 13

ALBERT RADDATZ
TO JOHN & SOPHIE
RADDATZ

N 1/2 of S 1/2 of S 1/2
OF S.W. 1/4 SEC. 13

FENCE

CLARA SOMMERS

S. LINE SEC. 13-17-16

SEC. 14

SEC. 13

CITY OF OSHKOSH
ENGINEERING DEPARTMENT

RF. WOLVERTON, JR.

DRAWN
4/2/49
SCALE
1" = 400'

SURVEY OF S. 1/2 OF N. 1/2 OF S.W. 1/4
OF THE N. 1/2 OF S. 1/2 OF S.W. 1/4
SEC. 13-17-16 TOWN OF BLACK WOLF
PART OF A. RADDATZ ESTATE

TOWN OF BLACK WOLF SEC. 13

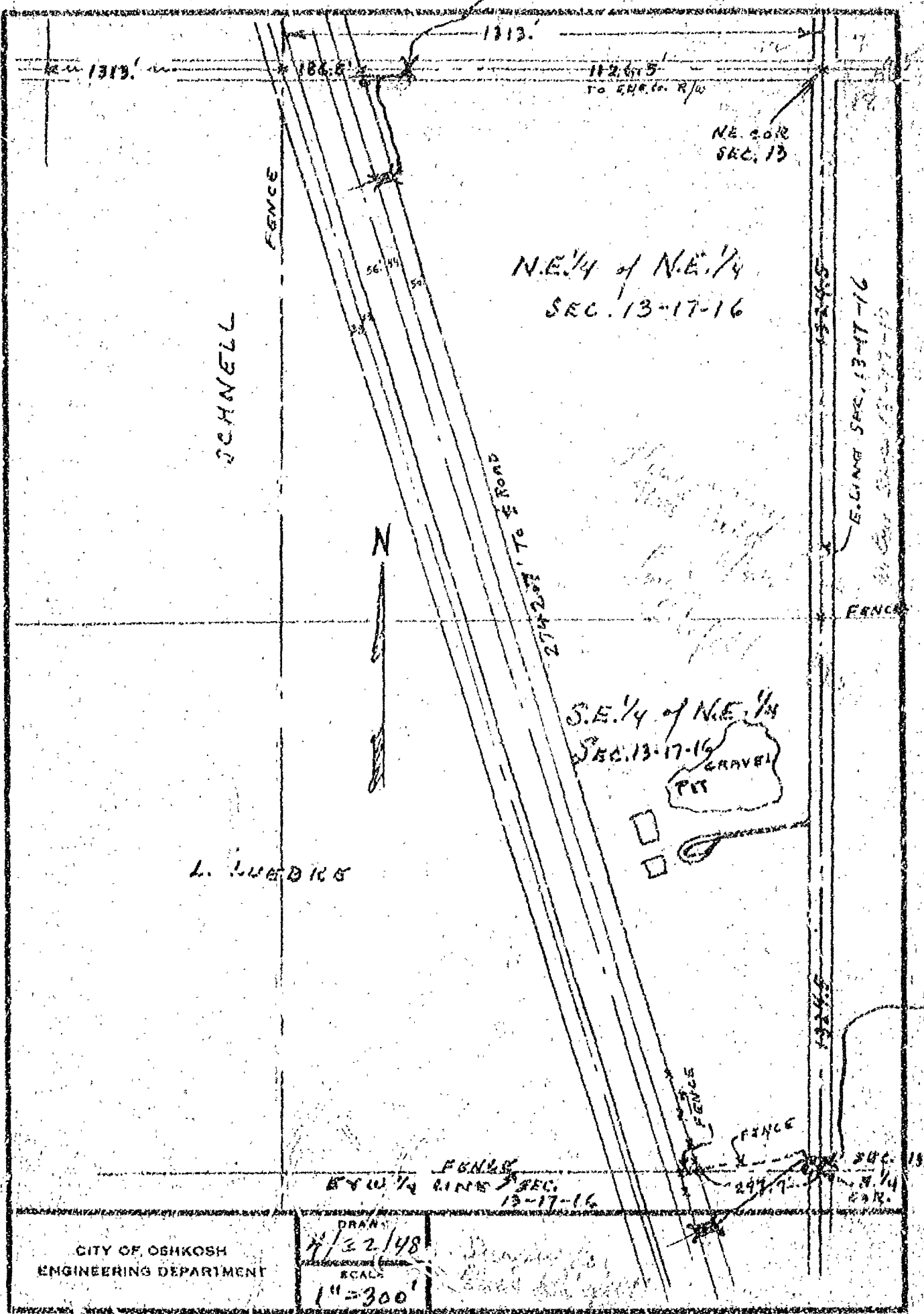

CITY OF OSHKOSH
ENGINEERING DEPARTMENT

DRAN
4/22/48
SCALE
1"=300'

FW 1/4 LINE SEC.
13-17-16

BLACK WOLF SEC. 13

NY 45 SRS 12-12-16

NW $\frac{1}{4}$ SEC. 13-17-16

397. To 4 R6 10
364. To 1 RONS
WM. MILLER
10/31/47
1.34A.

ALBERT
MELLENBINE
80 A.

A. Mueller 1.34 A.

297. 76 d 2010
297. 76 d 2010

J. A.
H. T. IMMERMAN

297. To Road 140' 10" N
10" N

ATW 4 LINE DEC 13 - T17N R16E

W¹/₄ CORNER
SEC. 13

10/31/47 RFW-HK

SURVEY 1.34 A. PARCEL IN NW 1/4 SEC 13
FOR WM. MUELLER = THE N. 146.6' OF THE
S. 439.8' OF THE W. 397.1' OF SW 1/4 OF NW 1/4 SEC. 13-17-16

SURVEY 1.34A: PARCEL IN NW 1/4 SEC. 13
FOR ART. MUELLER 10/26/45 REW. 11K.
ALSO 140' ADDITIONAL DEPTH ON E. END

ALSO 140' ADDITIONAL DEPTH ON E. END
OF TIDE GAUGE. ALSO SURVEYED AND
SURVEY OF 1/4 IN THE 1/4 COR. ON NW 1/4
SEC. 13 - T12N - R16E - TOWN OF BURNING WOLF
MEASURING 146.6' N. FROM THE OLD 1/4 LINE SEC. 13
ALONG ALIEN OF SEC. 13 WHICH IS 8' OF 20' TRUNK X
2197.2' FROM THE 1/4 LINE OF SEC. 13.

CITY OF OBIKOSH
ENGINEERING DEPARTMENT

URASYN

 $7\frac{1}{4}$ 3/42

SCALE

200 12/7

54273

BLACK WOLF

Survey For Harry Wilke:

Description For Parcel # 1
That Part Of The N.E. 1/4 Of The S.E. 1/4 Of Sec. 13-17-16, Town Of Black Wolf,
Winnebago County, Wis. Described As Follows: The North 150.0 ft. Of The
South 674.3 ft., Of The East 150.0 ft. Of The N.E. 1/4 Of The S.E. 1/4 Of Sec.
13-17-16. Said Parcel Contains 0.51 Acres More Or Less.

I, Theo. E. Stearns, Registered Surveyor In Wis., Do Hereby Certify That Said
Parcel # 1 On This Map Does Not Encroach On The Right Of Way Of Either The
O. & N.W. Rail Road Or The Old Elec. Railway As Shown On This Map.

Dated: June 13, 1966

N. LINE OF S.E. 1/4

Reg. Surveyor # 359

N.E. COR. OF S.E. 1/4,
SEC. 13-17-16

TOWN OF BLACK WOLF

N.E. 1/4 OF S.E. 1/4
SEC. 13-17-16

WILKE FARM

150.0 To E. ROAD

PARCEL # 1

150.0 To E. ROAD

S.E. COR. OF N.E. 1/4 OF S.E. 1/4

S. LINE OF N.E. 1/4 OF S.E. 1/4



Scale

1" = 200'

Iron Stakes Shown True - -

Survey & Platting Co.

Oshkosh, Wis.

T.E. Stearns - Reg. Surveyor

Feb. 28, 1966

REV. JUNE 13, 1966

5

Survey For Dennis Weitzel:

Description For Parcel # 1

That Part Of The S.W.1/4 Of The N.W.1/4 Of Sec. 13-17-16, Town Of Black Wolf, Winnebago County, Wis. Described As Follows: The North 118.0 ft. Of The South 395.86 ft. Of The West 395.1 ft. Of The S.W.1/4 Of The N.W.1/4 Of Sec. 13-17-16. Said Parcel Contains 1.07 Acres More Or Less, Except That Portion Used For Highway Purposes.

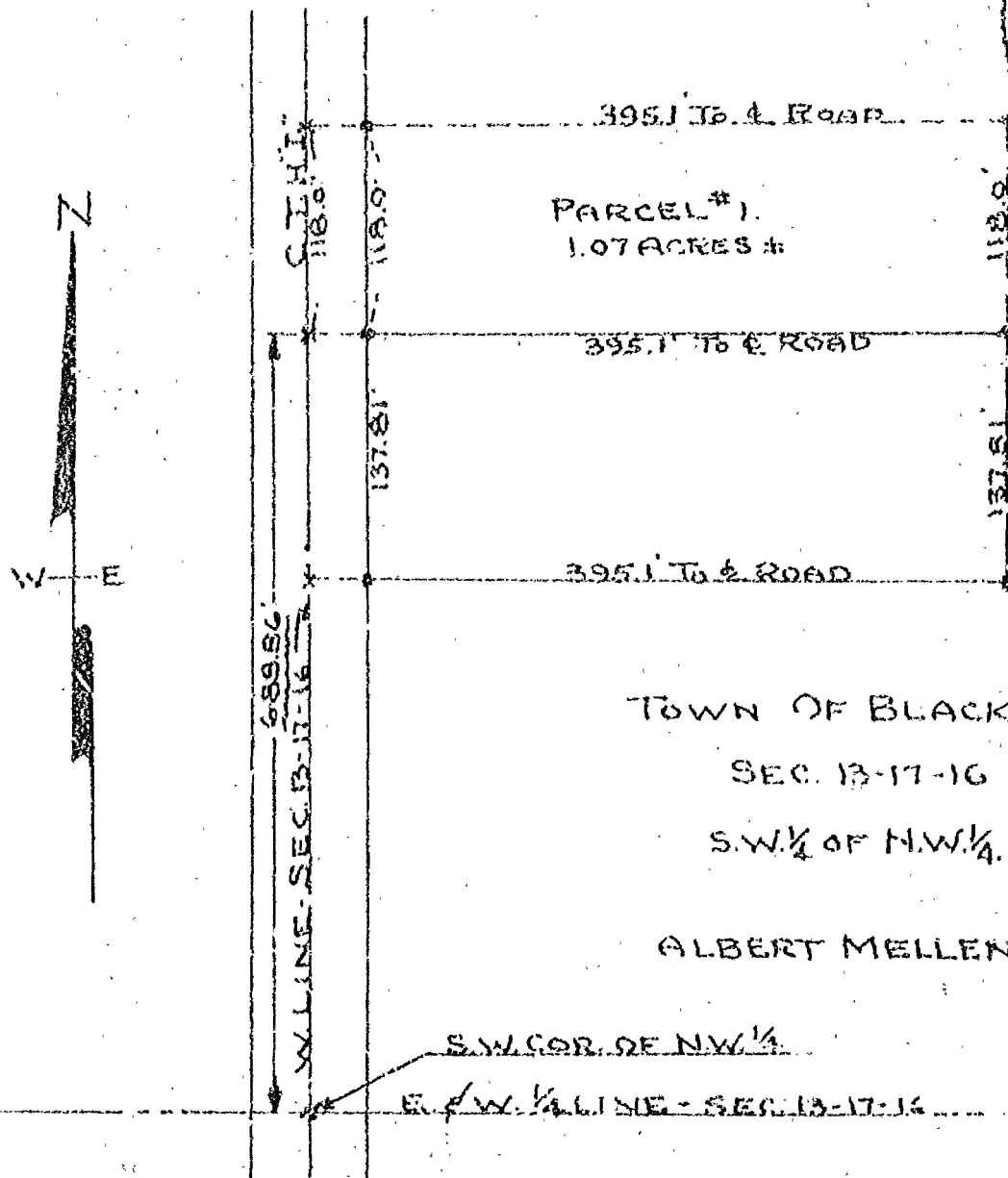

TOWN OF BLACK WOLF

SEC. 13-17-16

S.W.1/4 OF N.W.1/4.

ALBERT MELLENTINE PROP.

S.W. COR. OF N.W.1/4

E. & W. 1/4 LINE - SEC. 13-17-16

Scale

1" = 100'

Iron Stakes Shown Thus ..

Survey & Platting Co.

Oshkosh, Wis.

T.E. Stearns - County Surveyor

June 22, 1968

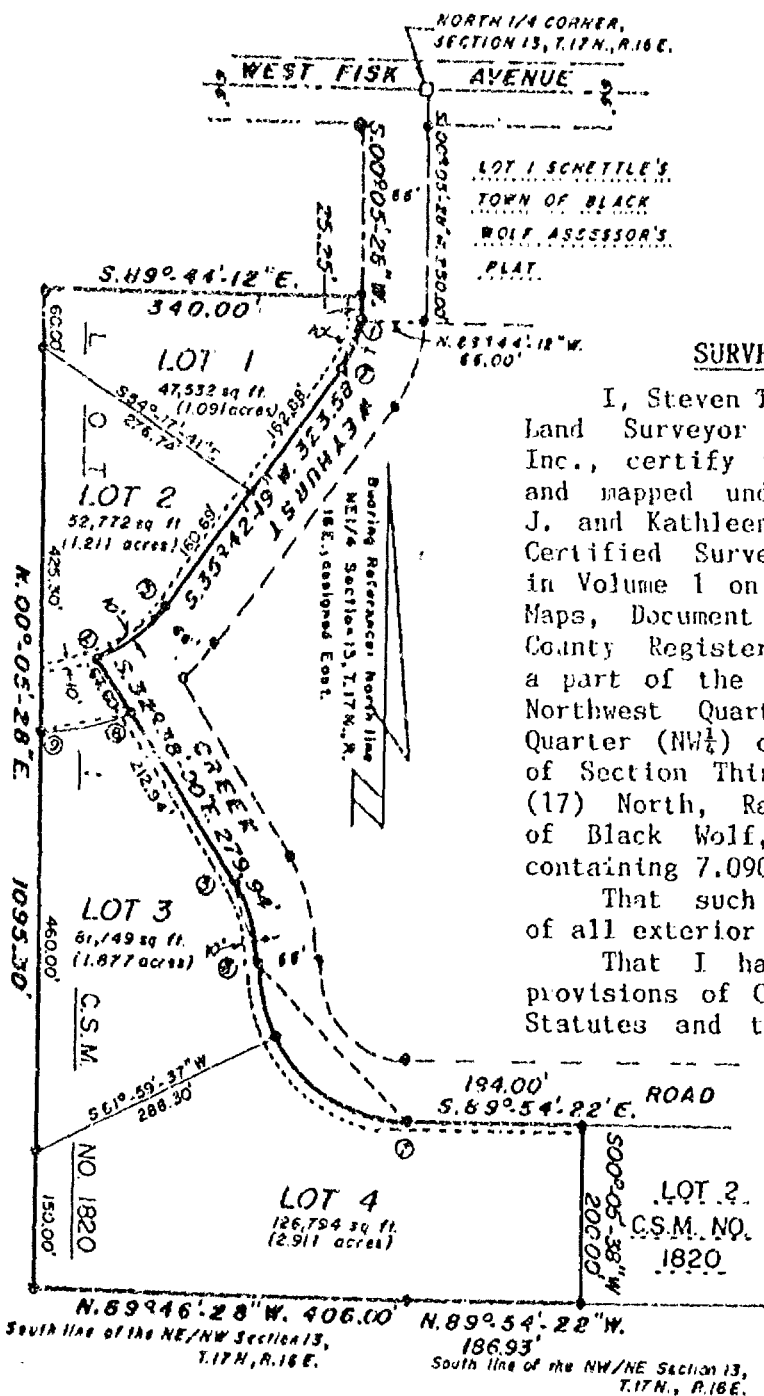

SURVEYOR'S CERTIFICATE:

I, Steven T. Chronis, Wisconsin Registered Land Surveyor of Aero-Metric Engineering, Inc., certify that I have surveyed, divided and mapped under the direction of Michael J. and Kathleen A. Skoglund All of Lot 1 of Certified Survey Map No. 1820 as recorded in Volume 1 on Page 1820 of Certified Survey Maps, Document No. 698501 in the Winnebago County Register of Deeds Office and being a part of the Northeast Quarter (NE $\frac{1}{4}$) of the Northwest Quarter (NW $\frac{1}{4}$) and the Northwest Quarter (NW $\frac{1}{4}$) of the Northeast Quarter (NE $\frac{1}{4}$) of Section Thirteen (13), Township Seventeen (17) North, Range Sixteen (16) East, Town of Black Wolf, Winnebago County, Wisconsin containing 7.090 Acres of land.

That such is a correct representation of all exterior boundaries of the land surveyed.

That I have fully complied with the provisions of Chapter 236.34 of the Wisconsin Statutes and the Land Subdivision Ordinance of Winnebago County in surveying, dividing and mapping the same.

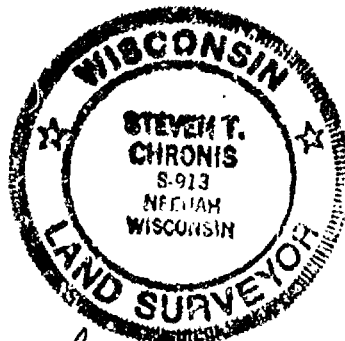

Dated this 19th day of December, 1991.

Steven T. Chronis
Wisconsin Registered Land Surveyor
S-0913, Steven T. Chronis

LEGEND

- = Winnebago County Bernsen Monument
- = 1"x24" Iron Pipe weighing 1.68 lbs./linear foot set
- = 1" Iron Pipe found
- = 2" Iron Pipe found
- = Utility Easement to Wisconsin Public Service Corp., Wisconsin Telephone Company and Cable TV with the right to trim or keep trimmed all trees within 5' of all conductors.

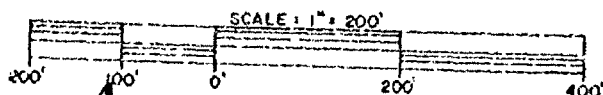

Aero-Metric
ENGINEERING, INC.
LAND SURVEYS

639 NORTH MADISON ST.
CHILTON, WI 53014

THIS INSTRUMENT DRAFTED BY:

Steven T. Chronis

NOTE BOOK

PAGE

2051

STATE OF WISCONSIN)
WINNEBAGO COUNTY) SS

WINNEBAGO COUNTY CERTIFIED SURVEY MAP NO. 2464

Sheet 2 of 2

CURVE DATA

CURVE	LOT	RADIUS	CHORD	CHORD	CENTRAL	ARC	TANGENT	
	NO.	LENGTH	BEARING	LENGTH	ANGLE	LENGTH	BEARINGS	
1-2	1	107.83'	S.17°-59'-03.5"W.	65.64'	35°-26'-31"	66.73'	N.00°-15'-48"E.	S.35°-42'-19"W.
3-4	2	161.64'	S.52°-25'-34"W.	93.01'	33°-26'-30"	94.34'	N.35°-42'-19"E.	S.69°-03'-49"W.
5-6	3	163.09'	S.16°-16'-11"E.	91.90'	32°-43'-33"	93.16'	N.32°-38'-00"W.	S.00°-05'-38"W.
6-7		163.95'	S.44°-54'-22"E.	231.86'	90°-00'-00"	257.53'	N.00°-05'-38"E.	S.89°-54'-22"E.
	3	163.95'	S.13°-57'-22.5"E.	79.60'	28°-06'-01"	80.41'	N.00°-05'-38"E.	S.28°-00'-23"E.
	4	163.95'	S.58°-57'-22.5"E.	68.63'	61°-53'-59"	177.12'	N.28°-00'-23"W.	S.89°-54'-22"E.
8-9	2&3	227.64'	S.77°-53'-47.5"W.	96.17'	24°-23'-21"	96.90'	S.65°-42'-07"W.	N.89°-54'-32"W.

OWNER'S CERTIFICATE:

As Owners, we hereby certify that we caused the land described on this Certified Survey Map to be surveyed, divided and mapped as represented on this map.

Dated this 30th day of December, 1991.

In the Presence of:

Michael J. Skoglund
Michael J. Skoglund
Kathleen A. Skoglund
Kathleen A. Skoglund

STATE OF WISCONSIN)
WINNEBAGO COUNTY) SSS

Personally came before me this 30th day of December, 1991, the above named Michael J. Skoglund and Kathleen A. Skoglund to me known to be the persons who executed the foregoing instrument and acknowledged the same.

Dorinda M. Krutz
Notary Public, Winnebago, Wisconsin
My Commission Expires 8/28/94

WINNEBAGO COUNTY PLANNING AND ZONING COMMITTEE:

This Certified Survey Map of a part of the NW $\frac{1}{4}$ of the NE $\frac{1}{4}$ and a part of the NE $\frac{1}{4}$ of the NW $\frac{1}{4}$ of Section 13, T.17N., R.16E., Michael J. Skoglund and Kathleen A. Skoglund, owners, is hereby approved.

Dated this 21st day of January, 1992.

Carol Owens
Authorized Representative:

COUNTY TREASURER'S CERTIFICATE:

STATE OF WISCONSIN)
WINNEBAGO COUNTY) SS

I, Ruth H. Bradley, being the duly elected, qualified and acting Treasurer of the County of Winnebago, do hereby certify that the records in my office show no unredeemed tax sales and no unpaid taxes or special assessments as of 12/30/91 affecting the lands included in this Certified Survey Map.

Dates: 12/30/91

Ruth H. Bradley
County Treasurer: Ruth H. Bradley

CERTIFICATE OF TOWN TREASURER:

STATE OF WISCONSIN)
WINNEBAGO COUNTY) SS

I, Dan Esslinger, being the duly elected, qualified and acting Town Treasurer of the Town of Black Wolf, do hereby certify that in accordance with the records in my office, there are no unpaid taxes or unpaid special assessments as of 12/28/91 on any of the land included in this Certified Survey Map.

Date: 12/28/91

Dan Esslinger
Town Treasurer: Dan Esslinger

Dated this 19th day of December, 1991
Steven T. Chronis
Wisconsin Registered Land Surveyor No. 540913
Steven T. Chronis

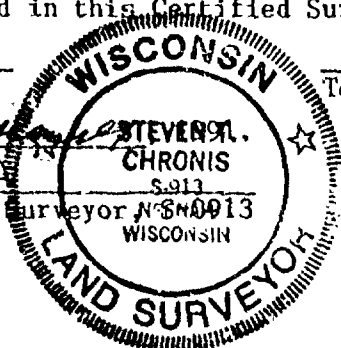

785390

Register's Office

Winnebago County, Wis.

Received for record this 22nd

day of January A.D., 1992

at 2:10 o'clock P. M. and

filed in Vol. 1 of C.S.M.

on page 2464.

Mayone Alford

Register of Deeds

Schmitt Alford.

Chg.

14.00

STATE OF WISCONSIN)
WINNEBAGO COUNTY) SS

WINNEBAGO COUNTY CERTIFIED SURVEY MAP NO. 2568

Sheet 1 of 3

SURVEYOR'S CERTIFICATE:

I, Steven T. Chronis, Wisconsin Registered Land Surveyor of Aero-Metric Engineering, Inc., certify that I have surveyed, divided and mapped under the direction of Thomas N. Rusch a part of the Northwest Quarter (NW $\frac{1}{4}$) of the Northeast Quarter (NE $\frac{1}{4}$) of Section Thirteen (13), Township Seventeen (17) North, Range Sixteen (16) East, Town of Black Wolf, Winnebago County, Wisconsin containing 51,600 square feet of land and being described by:

Commencing at the Northwest Corner of Lot 1 of Certified Survey Map No. 1934 as recorded in Volume 1 on Page 1934 of Certified Survey Maps, Document No. 712070 in the Winnebago County Registry; thence N.00°-05'-38"E. 66.00 feet to the true point of beginning; running thence N.89°-54'-22"W. 153.00 feet; thence N.00°-05'-38"E. 258.00 feet; thence S.89°-54'-22"E. 200.00 feet; thence S.00°-05'-38"W. 258.00 feet; thence N.39°-54'-22"W. 47.00 feet to the true point of beginning.

That such is a correct representation of all exterior boundaries of the land surveyed.

That I have fully complied with the provisions of Chapter 236.34 of the Wisconsin Statutes and the Land Subdivision Ordinance of Winnebago County in surveying, dividing and mapping the same.

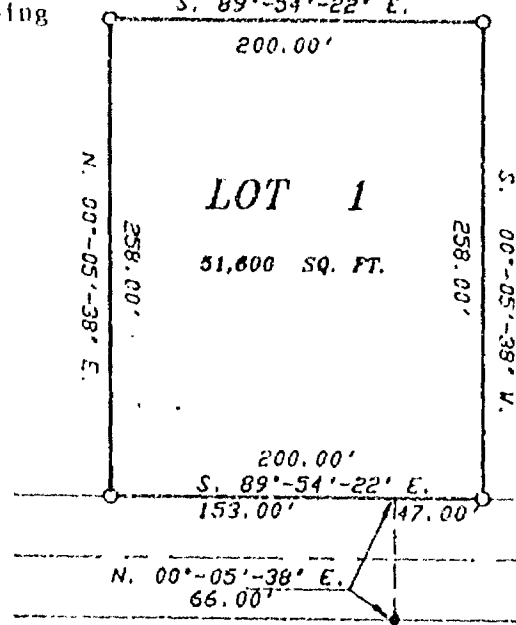

BEARING REFERENCE: N. LINE OF THE
NE $\frac{1}{4}$ OF S. 13, T. 17N., R. 16E.
ASSIGNED EAST.

WEYHURST CREEK
ROAD

LOT 2
C.S.M. NO. 1820

LOT 1
C.S.M. NO. 1934

*** LEGEND ***

- O = 1"x24" IRON PIPE SET,
VT., 1.68# PER LINEAL FT.
- = 1"x24" IRON PIPE FOUND

Dated this 4th day of June, 1992.

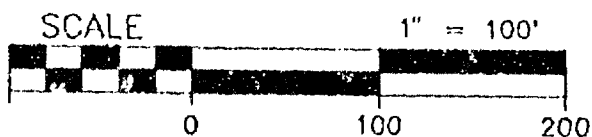

539 NORTH MATISON STREET
CHILTON, WISCONSIN 53014
414-849-7708
800-472-5313

Aero-metric
ENGINEERING, INC.
CHILTON
LAND PLANNING & DESIGN DIVISION
PROPERTY SURVEYS & SUBDIVISIONS
ENGINEERING DESIGN SERVICES
LAND INFORMATION SYSTEMS

Steven T. Chronis
Wisconsin Registered Land Surveyor, S-0913
PROJECT FILE: Steven T. Chronis
DWG. FILE: 920509
DRAFTED BY: PLW
DATE: 6/04/92

L- 2098

STATE OF WISCONSIN)
WINNEBAGO COUNTY) SS WINNEBAGO COUNTY CERTIFIED SURVEY MAP NO. 2568

OWNER'S CERTIFICATE:

As Owners, we hereby certify that we caused the land described on this Certified Survey Map to be surveyed, divided and mapped as represented on this map.

Dated this 7th day of July, 1992.

In the Presence of:

Jackie Ruedinger
Phillip R. Ruedinger

Thomas N. Rusch
Richard L. Gabert
Phillip R. Ruedinger
Phillip R. Ruedinger

STATE OF WISCONSIN)
WINNEBAGO COUNTY) SS

Personally came before me this 7th day of July, 1992, the above named Thomas N. Rusch, Richard L. Gabert, and Phillip R. Ruedinger to me known to be the persons who executed the foregoing instrument and acknowledged the same.

NOTARY PUBLIC
STATE OF WISCONSIN
KAREN L. RYF

Karen L. Ryf
Notary Public, Winnebago County, Wisconsin
My Commission Expires 3-31-96

WINNEBAGO COUNTY PLANNING & ZONING COMMITTEE:

This Certified Survey Map of a part of the NW $\frac{1}{4}$ of the NE $\frac{1}{4}$, Section 13, T.17N., R.16E., Thomas N. Rusch, Richard L. Gabert, and Phillip R. Ruedinger, owners, is hereby approved.

8/14/92
Date:

Joanette Diskoff
By: Authorized Representative

Dated this 4th day of June, 1992.

Steven T. Chronis
Wisconsin Registered Land Surveyor, S-0913
Steven T. Chronis

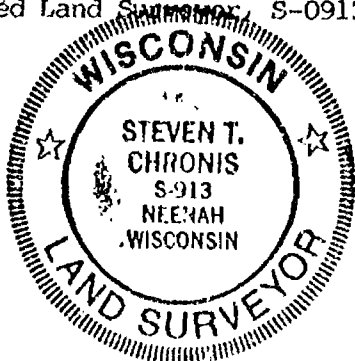

STATE OF WISCONSIN)
WINNEBAGO COUNTY) SS WINNEBAGO COUNTY CERTIFIED SURVEY MAP NO. 2568

COUNTY TREASURER'S CERTIFICATE:

STATE OF WISCONSIN)
WINNEBAGO COUNTY) SS

I, Ruth H. Bradley, being the duly elected, qualified and acting Treasurer of the County of Winnebago, do hereby certify that the records in my office show no unredeemed tax sales and no unpaid taxes or special assessments as of \$3.92, affecting the lands included in this Certified Survey Map.

Date: Aug 3, 1992

Ruth H. Bradley
County Treasurer: Ruth H. Bradley

CERTIFICATE OF TOWN TREASURER:

STATE OF WISCONSIN)
WINNEBAGO COUNTY) SS

I, Dan Esslinger, being the duly elected, qualified and acting Town Treasurer of the Town of Black Wolf, do hereby certify that in accordance with the records in my office, there are no unpaid taxes or unpaid special assessments as of Aug. 7, 1992 on any of the land included in this Certified Survey Map.

Date: 8/4/92

Dan Esslinger, Treas.
Town Treasurer: Dan Esslinger

Dated this 4th day of June, 1992.

Steven T. Chronis
Wisconsin Registered Land Surveyor, S-0913
Steven T. Chronis

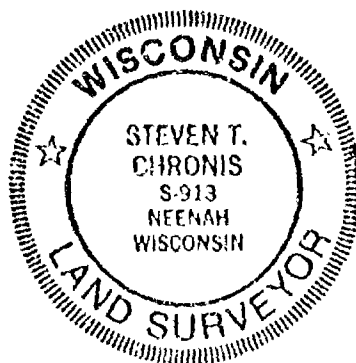

807186

Register's Office
Winnebago County, Wis.
Received for record this 17th
day of August A.D., 1992
at 11:28 o'clock P.M. and
filed in Vol. 1 of P.S.M.
on page 2568

Gregorie Almond
Register of Deeds

Aero-metric
Eng.

Chy.
14.00

Stock No. 26273

NO. 2245

CERTIFIED SURVEY NO. 2682

SHEET 1 OF 3

BEING A PART OF THE N.E. 1/4 OF THE N.W. 1/4 OF SECTION 13, T17N, R16E, IN THE TOWN OF BLACK WOLF, WINNEBAGO COUNTY, WISCONSIN.

N.W. COR.
SEC. 13
(BERNTSEN
MONUMENT)

NORTH LINE
N.W. 1/4

N89°44'12"W 2612.88

N. 1/4 COR.
SEC. 13
(BERNTSEN
MONUMENT)

WEST FISK AVENUE

BEARINGS ARE REFERENCED TO THE NORTH LINE OF THE N.W. 1/4 OF SECTION 13, WHICH HAS AN ASSUMED BEARING OF NORTH 89°44'12" WEST.

N89°44'12"W

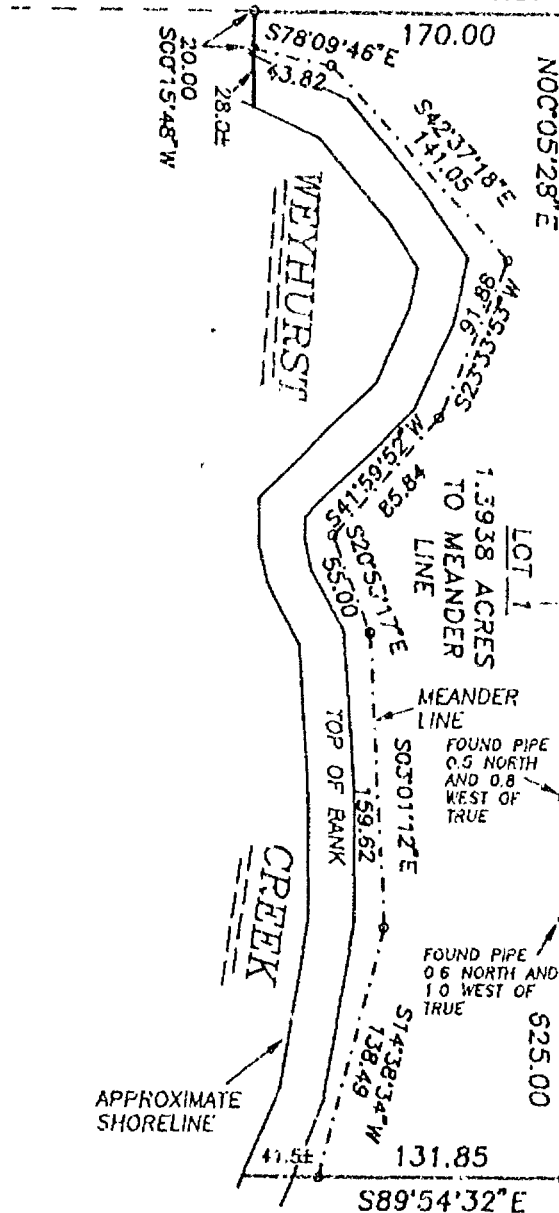

• DENOTES 1" DIAMETER IRON PIPE FOUND AS SHOWN.

• DENOTES 3/4" DIAMETER IRON ROD, 24" LONG, WEIGHING NOT LESS THAN 1.50 LBS PER LINEAL FOOT SET.

ALL DISTANCES ARE MEASURED TO THE NEAREST HUNDREDTH OF A FOOT.

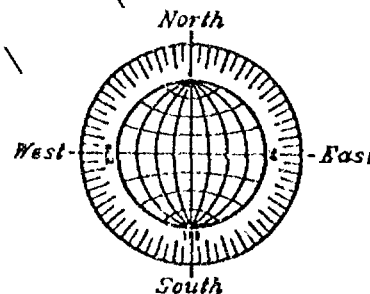

SCALE: 1" = 100'

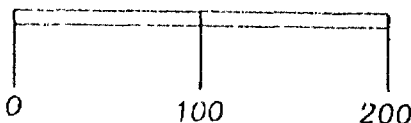

DECEMBER 22, 1992

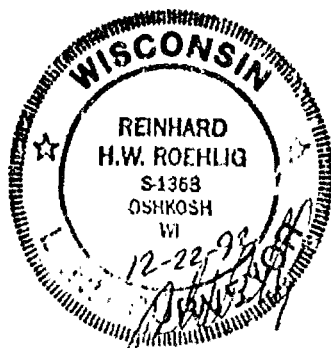

ROEHLIG

LAND SURVEYING
&
CONSULTING LTD.

417 North Sawyer Street • Oshkosh WI • 54901
(414) 233-2884

NO. 2245



Stock No. 26273

2245

CERTIFIED SURVEY MAP NO. 2687 SHEET 2 OF 3

BEING A PART OF THE N.E. 1/4 OF THE N.W. 1/4 OF SECTION 13, T17N, R16E, IN THE TOWN OF BLACK WOLF, WINNEBAGO COUNTY, WISCONSIN

SURVEYOR'S CERTIFICATE
(STATE OF WISCONSIN)

:SS

WINNEBAGO COUNTY)

I, REINHARD ROEHLIG, Wisconsin Registered Land Surveyor do hereby certify;

THAT I have surveyed, divided and mapped a part of the N.E. 1/4 of the N.W. 1/4 of Section 13, T17N, R16E, in the Town of Black Wolf, Winnebago County, Wisconsin which is bounded and described as follows;

COMMENCING AT THE N. 1/4 CORNER OF SAID SECTION, THENCE NORTH 39°44'12" WEST ALONG THE NORTH LINE OF SAID 1/4 SECTION 66.00 FT., THENCE SOUTH 00°05'28" WEST 224.75 FT., THENCE NORTH 89°44'12" WEST, PARALLEL WITH THE NORTH LINE OF SAID 1/4 SECTION AND ALONG THE NORTH LINE OF CERTIFIED SURVEY MAP NO. 2464 AFORESAID 340.00 FT. TO THE N.W. CORNER OF SAID CERTIFIED SURVEY MAP AND THE POINT OF BEGINNING OF THE PARCEL TO BE DESCRIBED, THENCE CONTINUING NORTH 89°44'12" WEST 170.00 FT., THENCE SOUTH 00°15'48" WEST 20.00 FT. TO THE BEGINNING OF A MEANDER LINE WHICH RUNS ALONG THE EAST LINE OF WEYHURST CREEK, THENCE SOUTH 78°09'46" EAST ALONG SAID LINE 43.82 FT., THENCE SOUTH 42°37'18" EAST ALONG SAID LINE 141.05 FT., THENCE SOUTH 23°33'53" WEST ALONG SAID LINE 91.88 FT., THENCE SOUTH 41°59'52" WEST ALONG SAID LINE 95.84 FT., THENCE SOUTH 20°53'17" EAST ALONG SAID LINE 55.00 FT., THENCE SOUTH 03°01'12" EAST ALONG SAID LINE 159.62 FT., THENCE SOUTH 14°38'34" WEST ALONG SAID LINE 138.49 FT. TO THE END OF SAID MEANDER LINE, THENCE SOUTH 89°54'32" EAST 131.85 FT. TO A POINT ON THE WEST LINE OF CERTIFIED SURVEY MAP NO. 2464, THENCE NORTH 00°05'28" EAST ALONG SAID LINE 625.00 FT. TO THE POINT OF BEGINNING. THIS PARCEL INCLUDES LANDS LYING BETWEEN THE DESCRIBED MEANDER LINE AND THE CENTERLINE OF WEYHURST CREEK, THE SOUTHERLY EXTENSION TO THE CENTERLINE OF SAID CREEK OF THE WEST BOUNDARY OF THE DESCRIBED PARCEL AND THE WESTERLY EXTENSION TO SAID CENTERLINE OF THE SOUTH BOUNDARY OF THE DESCRIBED PARCEL. SAID PARCEL IS SUBJECT TO ALL EXISTING EASEMENTS AND RESTRICTIONS OF RECORD.

THAT I have made this survey by the direction of Arne May and Inge May, his wife, Winnebago County, owners of said land.

THAT such map is a correct representation of all the exterior boundaries of the land surveyed and the land division thereof made.

THAT I have fully complied with the provisions of Chapter 236 of the Wisconsin Statutes and the Land Subdivision Ordinance of Winnebago County.

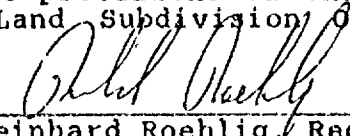
12-22-92
Date

Reinhard Roehlig, Registered
Wisconsin Land Surveyor S-1368

OWNERS CERTIFICATE

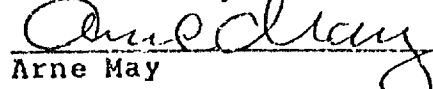
AS OWNERS, we hereby certify that we caused the land described on this map to be surveyed, divided and mapped as represented on this map in accordance with the Winnebago County Subdivision Ordinance.

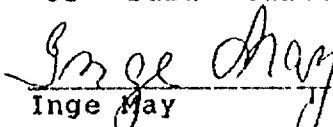
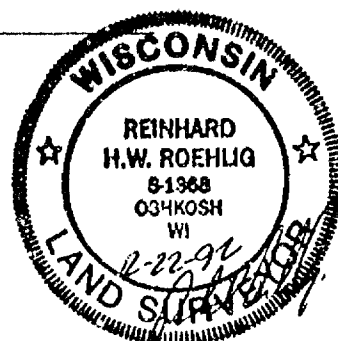
WITNESS the hands and seals of said owners this 4th day of January, 1993

Arne May

Inge May



Stock No. 26273

2245

CERTIFIED SURVEY MAP NO. 2687 SHEET 3 OF 3

BEING A PART OF THE N.E. 1/4 OF THE N.W. 1/4 OF SECTION 13, T17N, R16E, IN THE TOWN OF BLACK WOLF, WINNEBAGO COUNTY, WISCONSIN

STATE OF WISCONSIN)

WINNEBAGO COUNTY)

: SS

Arne May Inge May

PERSONALLY came before me this 4th day of January 1993 the
aforementioned Arne May and Inge May, to me known to be the persons
who executed the foregoing instrument and acknowledged the same.

Jean B. Kolodzik
Notary Public, Winnebago
County, State of Wisconsin

My Commission Expires January 23, 1994

COUNTY TREASURER'S CERTIFICATE

I, Mary E. Krueger, Deputy Treas., being the duly elected, qualified and
acting treasurer for Winnebago County, do hereby certify that in
accordance with the records in my office, there are no unpaid taxes
or delinquent special assessments as of 1/4/93 on any
land included in this Certified Survey Map.

Date 1/4/93 Deputy Treasurer Mary E. Krueger

TOWN TREASURER'S CERTIFICATE

I, D. L. Eastlinger, being the duly elected, qualified and
acting treasurer for the Town of Black Wolf, do hereby certify that
in accordance with the records in my office, there are no unpaid
taxes or delinquent special assessments as of 1/7/93 on
any land included in this Certified Survey Map.

Date 1/7/93 Treasurer D. L. Eastlinger

WINNEBAGO COUNTY PLANNING COMMISSION CERTIFICATE

This Certified Survey Map of part of the N.E. 1/4 of the N.W. 1/4
of Section 13, T17N, R16E, Town of Black Wolf, Arne May and Inge
May, his wife, owners, is hereby approved.

Date February 23, 1993 Jeanne M. Seiver
Planning Commission Representative

THIS DOCUMENT WAS DRAFTED BY
REINHARD ROEHLIG.

8251820

Register's Office
Winnebago County, Wis.
Received for record this 26th
day of February A.D., 1993
at 2:00 o'clock P.M. and
filed in Vol. 1 of C.S.M.
on page 2687
Margaret Adams
Register of Deeds

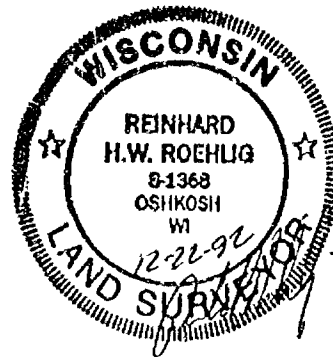

STATE OF WISCONSIN)
WINNEBAGO COUNTY)SS

WINNEBAGO COUNTY CERTIFIED SURVEY MAP NO. 2616

OF
A PART OF THE NW1/4 OF THE NE1/4 OF
SECTION 13, T.17N., R.16E., TOWN OF BLACKWOLF,
WINNEBAGO COUNTY, WISCONSIN.

Sheet 1 of 3

SEE SHEET 2 OF 3 FOR SURVEYOR'S CERTIFICATE

815016

Registrar's Office

Winnebago County, Wis.

Received for record this 30th
day of Oct A.D., 19 92
at 8:10 o'clock A.M. and
filed in Vol. 1 of CSM
on page 2616

Majorie Alameda
Register of Deeds

*Pd
14*

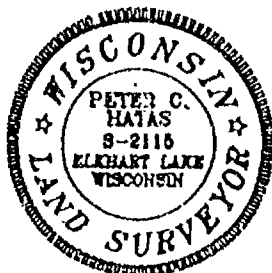
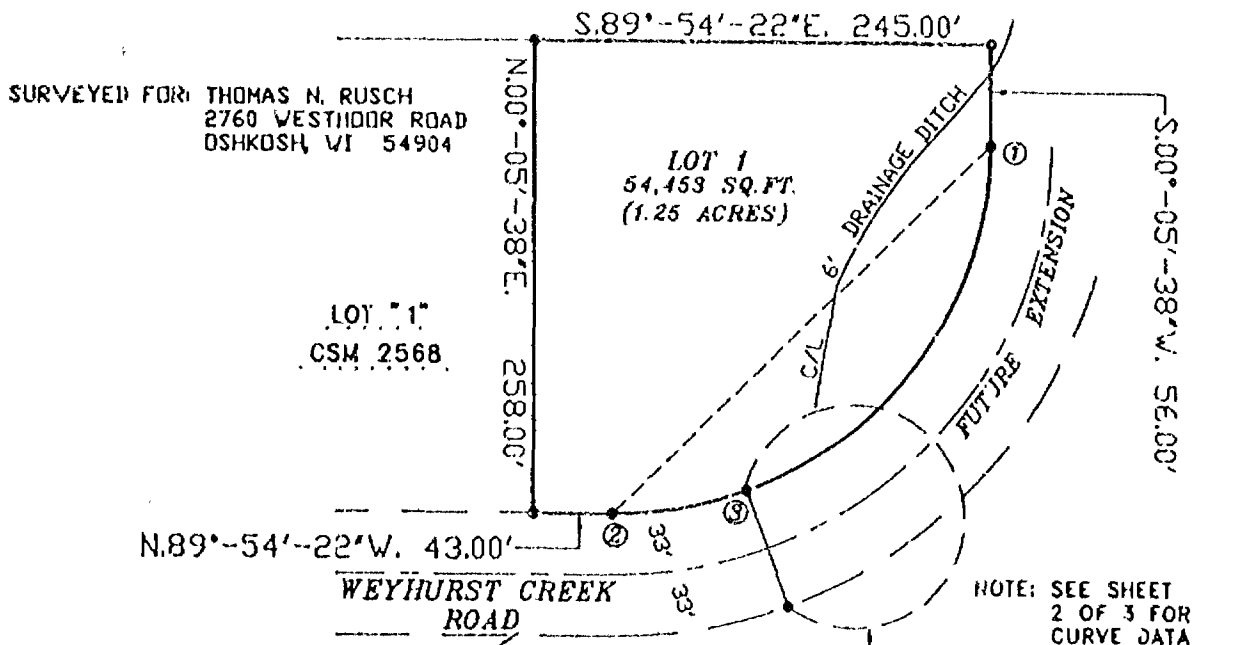

60'R. TEMPORARY TURNAROUND

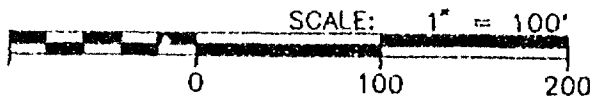

* LEGEND *

• = 1" IRON PIPE FOUND

BEARINGS REFERENCED TO THE
N. LINE OF NE1/4, SEC. 13
T.17N., R.16E., ASSIGNED EAST



539 NORTH MADISON STREET
CHILTON, WISCONSIN 53014
414-849-7703
800-472-5313

Aero-metric
ENGINEERING, INC.
CHILTON
LAND PLANNING & DESIGN DIVISION
PROPERTY SURVEYS & SUBDIVISIONS
ENGINEERING DESIGN SERVICES
LAND INFORMATION SYSTEMS

PROJECT FILE: 921002
DWG. FILE: RUSCH
DRAFTED BY: S.S.
DATE: 10-9-92
NOTEBOOK: P-118 PAGE: 42
L- 2127

STATE OF WISCONSIN }
WINNEBAGO COUNTY }

WINNEBAGO COUNTY CERTIFIED SURVEY MAP NO. 2616

Sheet 2 of 3

-- CURVE DATA --

CURVE	RADIUS	CHORD LENGTH	CHORD BEARING	CENTRAL ANGLE	ARC DIST.	TANG. BEARING
1-2	202.00'	285.67'	S.45°-05'-38"W.	90°-00'-00"	317.30'	S.00°-05'-38"W. N.89°-54'-22"W.
1-3	202.00'	229.66'	S.34°-44'-13.5"W.	69°-17'-11"	244.27'	S.00°-05'-38"W. S.69°-22'-49"W.
3-2	202.00'	72.63'	S.79°-44'-13.5"W.	20°-42'-49"	73.03'	S.69°-22'-49"W. N.89°-54'-22"W.

SURVEYOR'S CERTIFICATE:

I, Peter C. Hatas, Wisconsin Registered Land Surveyor of Aero-Metric Engineering, Inc., certify that I have surveyed, divided and mapped under the direction of Thomas N. Rusch a part of the Northwest Quarter (NW $\frac{1}{4}$) of the Northeast Quarter (NE $\frac{1}{4}$) of Section Thirteen (13), Township Seventeen (17) North, Range Sixteen (16) East, Town of Black Wolf, Winnebago County, Wisconsin containing 1.25 Acres of land and being described by:

Commencing at the Southeast Corner of Lot 1 of Certified Survey Map No. 2568 as recorded in Volume 1 on Page 2568 of Certified Survey Maps, Document No. 807186 in the Winnebago County Registry and being the true point of beginning; thence N.00°-05'-38"E. 258.00 feet; thence S.89°-54'-22"E. 245.00 feet; thence S.00°-05'-38"W. 56.00 feet; thence Southwesterly 317.30 feet, along the Arc of a Curve to the right and having a Radius of 202.00 feet and the Chord of which bears S.45°-05'-38"W. 285.67 feet; thence N.89°-54'-22"W. 43.00 feet to the true point of beginning.

The afore described being subject to a temporary turnaround as shown on the map which shall terminate upon extension of Weyhurst Creek Road.

That such is a correct representation of all exterior boundaries of the land surveyed.

That I have fully complied with the provisions of Chapter 236.34 of the Wisconsin Statutes and the Land Subdivision Ordinance of Winnebago County in surveying and mapping the same.

Dated this 12TH day of OCTOBER, 1992.

Peter C. Hatas
Wisconsin Registered Land Surveyor - S-2115
Peter C. Hatas



OWNER'S CERTIFICATE:

As Owners, we hereby certify that we caused the land described on this Certified Survey Map to be surveyed, divided and mapped as represented on this map.

Dated this 14th day of OCT., 1992.

In the Presence of:

Jackie Lusk
Jackie Lusk

Thomas N. Rusch
Thomas N. Rusch
Richard L. Gabert
Richard L. Gabert
Phillip R. Ruedinger
Phillip R. Ruedinger

S-2127

STATE OF WISCONSIN)
WINNEBAGO COUNTY)SS WINNEBAGO COUNTY CERTIFIED SURVEY MAP NO. 2616
Sheet 3 of 3

Personally came before me this 14th day of OCT., 1992, the above named Thomas N. Rusch, Richard L. Gabert, and Phillip R. Ruedinger to me known to be the persons who executed the foregoing instrument and acknowledged the same.

NOTARY PUBLIC
STATE OF WISCONSIN
KAREN L. RYF

Karen L. Ryf
Notary Public, Winnebago County, Wisconsin
My Commission Expires 3-31-96

WINNEBAGO COUNTY PLANNING & ZONING COMMITTEE:

This Certified Survey Map of a part of the NW $\frac{1}{4}$ of the NE $\frac{1}{4}$, Section 13, T.17N., R.16E., Town of Black Wolf, Winnebago County, Commencing at the SE Corner of Lot 1 of CSM No. 2568 as recorded in Volume 1 on page 2568 of CSMs, Doc. No. 807186 in Winnebago County Registry, Thomas N. Rusch, Richard L. Gabert, and Phillip R. Ruedinger, owners, is hereby approved.

Oct. 29, 1992
Date:

Jeannette Diakoff
By: Authorized Representative

COUNTY TREASURER'S CERTIFICATE:

STATE OF WISCONSIN)
WINNEBAGO COUNTY)SS

I, Ruth H. Bradley, being the duly elected, qualified and acting Treasurer of the County of Winnebago, do hereby certify that the records in my office show no unredeemed tax sales and no unpaid taxes or special assessments as of _____, affecting the lands included in this Certified Survey Map.

10/20/92
Date:

Ruth H. Bradley
County Treasurer: Ruth H. Bradley

CERTIFICATE OF TOWN TREASURER:

STATE OF WISCONSIN)
WINNEBAGO COUNTY)SS

I, Dan Esslinger, being the duly elected, qualified and acting Town Treasurer of the Town of Black Wolf, do hereby certify that in accordance with the records in my office, there are no unpaid taxes or unpaid special assessments as of October 14, 1992 on any of the land included in this Certified Survey Map.

10/19/92
Date:

Dan Esslinger
Town Treasurer: Dan Esslinger

Dated this 12th day of OCTOBER, 1992.

Peter C. Hatas
Wisconsin Registered Land Surveyor, S-2115
Peter C. Hatas



1-2127



Stock No. 26273

NO. 2597 CERTIFIED SURVEY MAP NO. _____ SHEET 1 OF 3

BEING PART OF THE NE 1/4 OF THE NW 1/4 AND THE NW 1/4 OF THE NE 1/4
OF SECTION 13, T 17 N, R 16 E, IN THE TOWN OF BLACK WOLF,
WINNEBAGO COUNTY, WISCONSIN

N.W. CORNER OF SECTION 13
(BERTSEN MONUMENT)

S89°43'21"E
2612.88
NORTH LINE OF THE N.W. 1/4
OF SECTION 13

N 1/4 CORNER,
SECTION 13, T17N, R16E
(BERTSEN MONUMENT)

BEARINGS ARE REFERENCED TO THE WEST LINE OF LOT 1
IN CERTIFIED SURVEY MAP NO. 2568 WHICH IS ASSUMED TO
BEAR NORTH 00°05'38" EAST.

○ DENOTES 1" IRON PIPE 24" LONG, WEIGHING NOT LESS THAN
1.13 LBS., PER LINEAL FOOT SET OR FOUND.

ALL DISTANCES ARE MEASURED TO THE NEAREST HUNDREDTH
OF A FOOT.

() DENOTES RECORDED DIMENSION WHERE DIFFERENT FROM
ACTUAL MEASUREMENT.

SCALE: 1" = 100'

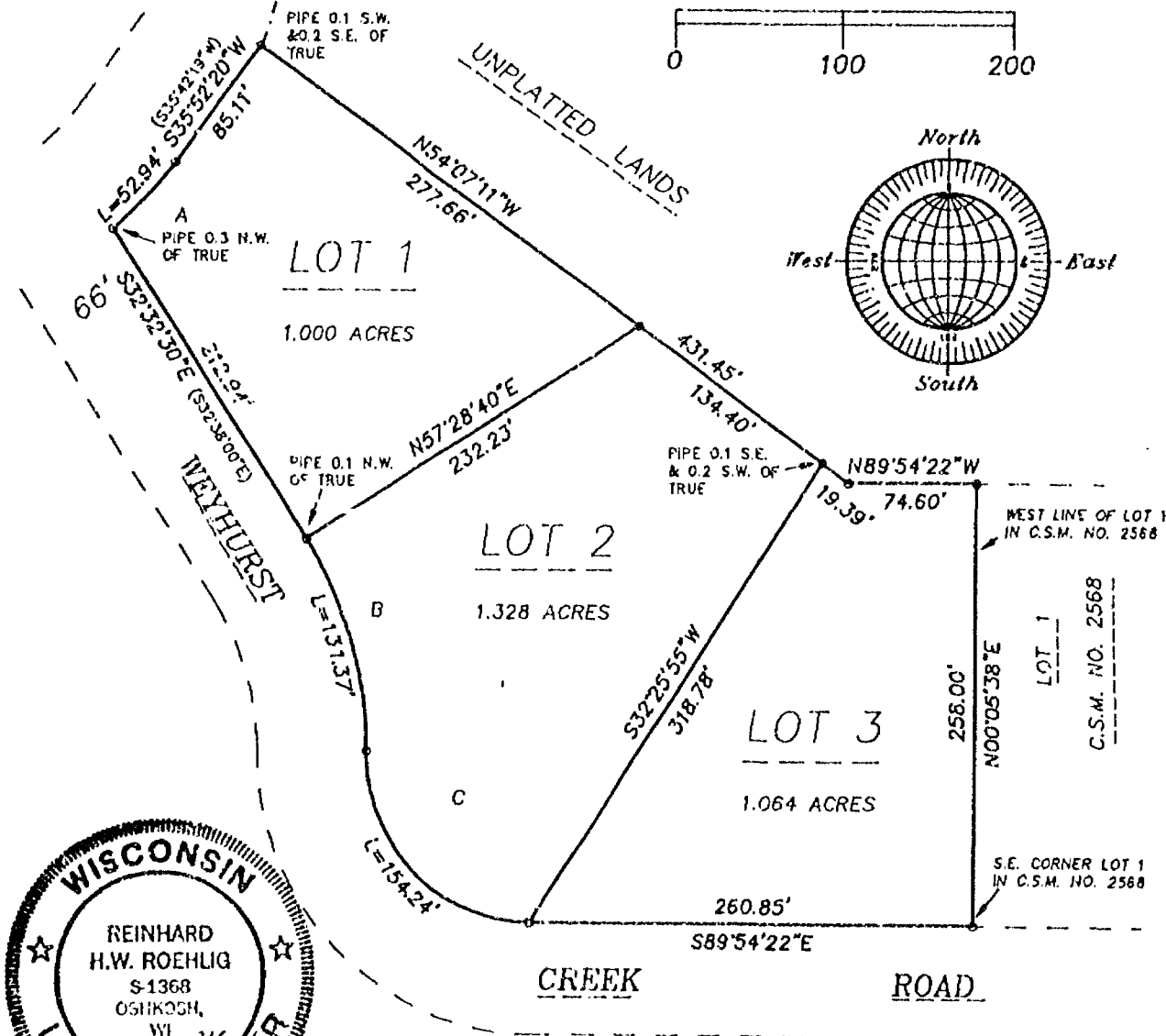
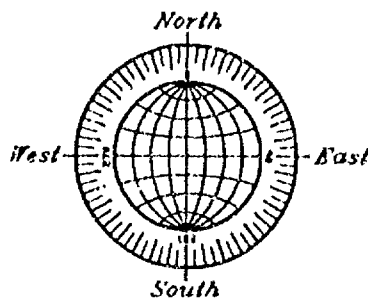
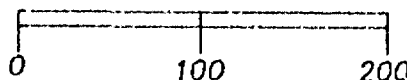

WEYHURST CREEK ROAD
CREATED BY CERTIFIED
SURVEY MAP NO. 1819

DECEMBER 5, 1994

CURVE	RADIUS	LENGTH	CHORD	BEARING
A	227.64'	52.94'	52.83'	S42°4'09"W
B	229.09'	131.37'	129.58'	S16°06'49"E
C	97.95'	154.24'	138.79'	S44°47'45"E

NO. 2597

ROEHLIG

LAND SURVEYING
&
CONSULTING LTD.

417 North Sawyer Street * Oshkosh WI * 54901
(414) 233-2884

Stock No. 26273

NO. 2597

SHEET 2 OF 3

CERTIFIED SURVEY MAP NO. _____

BEING PART OF THE N.E. 1/4 OF THE N.W. 1/4 AND THE N.W. 1/4 OF THE N.E. 1/4 OF SECTION 13, T17N, R16E, IN THE TOWN OF BLACK WOLF, WINNEBAGO COUNTY, WISCONSIN.

**SURVEYOR'S CERTIFICATE
STATE OF WISCONSIN)**

:SS

WINNEBAGO COUNTY)

I, REINHARD ROEHLIG, WISCONSIN REGISTERED LAND SURVEYOR DO HEREBY CERTIFY;

THAT I HAVE SURVEYED, DIVIDED AND MAPPED A PART OF THE NE 1/4 OF THE NW 1/4 AND THE NW 1/4 OF THE NE 1/4 OF SECTION 13, TOWN 17 NORTH, RANGE 16 EAST, TOWN OF BLACK WOLF, WINNEBAGO COUNTY, WISCONSIN WHICH IS BOUNDED AND DESCRIBED AS FOLLOWS;

COMMENCING AT THE N.W. CORNER OF SAID SECTION, THENCE SOUTH 89°43'21" EAST ALONG THE NORTH LINE OF THE N.W. 1/4 OF SAID SECTION 2612.88 FT. TO THE N. 1/4 CORNER OF SAID SECTION, THENCE SOUTH 17°39'24" WEST 570.99 FT. TO THE POINT OF BEGINNING OF THE PARCEL TO BE DESCRIBED, THENCE SOUTH 35°52'20" WEST, 85.11' TO A POINT OF CURVE; THENCE ALONG A CURVE TO THE RIGHT 52.94', SAID CURVE HAVING A RADIUS OF 227.64' AND A LONG CHORD WHICH BEARS SOUTH 42°14'09" WEST, 52.83'; THENCE SOUTH 32°32'30" EAST, 212.94' TO A POINT OF CURVE; THENCE ALONG A CURVE TO THE RIGHT 131.37' TO A POINT OF REVERSE CURVE, SAID CURVE HAVING A RADIUS OF 229.09' AND A LONG CHORD WHICH BEARS SOUTH 16°06'49" EAST, 129.58'; THENCE ALONG A CURVE TO THE LEFT 154.24', SAID CURVE HAVING A RADIUS OF 97.95' AND A LONG CHORD WHICH BEARS SOUTH 44°47'45" EAST, 138.79'; THENCE SOUTH 89°54'22" EAST ALONG SAID RIGHT OF WAY LINE 260.85 FT., THENCE NORTH 00°05'38" EAST ALONG THE WEST LINE OF LOT 1 IN CERTIFIED SURVEY MAP NO. 2568 AFORESAID 258.00', THENCE NORTH 89°54'22" WEST, 74.60'; THENCE NORTH 54°07'11" WEST, 431.45' TO THE POINT OF BEGINNING. SAID PARCEL IS SUBJECT TO ALL EXISTING EASEMENTS AND RESTRICTIONS OF RECORD.

THAT I HAVE MADE THIS SURVEY BY THE DIRECTION OF THOMAS N. RUSCH, OWNER OF SAID LAND.

THAT SUCH MAP IS A CORRECT REPRESENTATION OF ALL THE EXTERIOR BOUNDARIES OF THE LAND SURVEYED AND THE LAND DIVISION THEREOF MADE.

THAT I HAVE FULLY COMPLIED WITH THE PROVISIONS OF CHAPTER 236 OF THE WISCONSIN STATUTES AND THE SUBDIVISION ORDINANCE OF WINNEBAGO COUNTY.

DATE _____

REINHARD ROEHLIG, REGISTERED
WISCONSIN LAND SURVEYOR S-1368

OWNERS CERTIFICATE

AS OWNER, I hereby certify that I caused the land described on this map to be surveyed, divided and mapped as represented on this map in accordance with the Winnebago County Subdivision Ordinance.

WITNESS the hand and seal of said owner this _____ day of _____, 1994.

Thomas N. Rusch

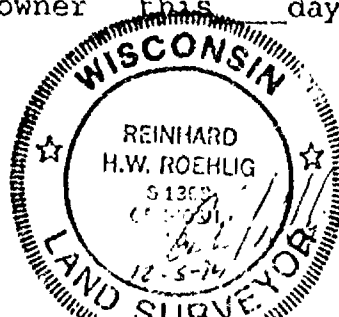



Stock No. 26273

NO. 2597

SHEET 3 OF 3

CERTIFIED SURVEY MAP NO. _____

BEING PART OF THE N.E. 1/4 OF THE N.W. 1/4 AND THE N.W. 1/4 OF THE
N.E. 1/4 OF SECTION 13, T17N, R16E, IN THE TOWN OF BLACK WOLF,
WINNEBAGO COUNTY, WISCONSIN.

STATE OF WISCONSIN)

:SS

WINNEBAGO COUNTY)

PERSONALLY came before me this _____ day of _____ 1994 the
aforementioned, Thomas N. Rusch to me known to be the person who
executed the foregoing instrument and acknowledged the same.

My Commission Expires _____

Notary Public, Winnebago
County, State of Wisconsin

COUNTY TREASURER'S CERTIFICATE

I, _____, being the duly elected, qualified and
acting treasurer for Winnebago County, do hereby certify that in
accordance with the records in my office, there are no unpaid taxes
or delinquent special assessments as of _____ on any
land included in this Certified Survey Map.

Date _____ Treasurer _____

TOWN TREASURER'S CERTIFICATE

I, _____, being the duly elected, qualified and
acting treasurer for the Town of Black Wolf, do hereby certify that
in accordance with the records in my office, there are no unpaid
taxes or delinquent special assessments as of _____ on
any land included in this Certified Survey Map.

Date _____ Treasurer _____

WINNEBAGO COUNTY PLANNING COMMISSION
AND TOWN BOARD CERTIFICATE OF APPROVAL

This Certified Survey Map of part of the NE 1/4 of the NW 1/4 and
the NW 1/4 of the NE 1/4 of Section 13, T17N, R16E, Town of Black
Wolf, Winnebago County, Wisconsin, is hereby approved.

Date _____ Planning Commission Representative _____

Date _____ Town Board Chairman or Representative _____

THIS DOCUMENT WAS DRAFTED BY
REINHARD ROEHLIG.



Stock No. 26273

NO. 2597B CERTIFIED SURVEY MAP NO. SHEET 1 OF 4

BEING PART OF THE N.E. 1/4 OF THE N.W. 1/4 AND THE N.W. 1/4 OF THE N.E. 1/4 OF SECTION 13, T 17 N, R 16 E, IN THE TOWN OF BLACK WOLF, WINNEBAGO COUNTY, WISCONSIN

TAX PARCEL #0111-13

BEARINGS ARE REFERENCED TO THE NORTH LINE OF THE N.W. 1/4 OF SECTION 13, WHICH IS ASSUMED TO BEAR NORTH 69°43'21" WEST.

○ DENOTES 1" IRON PIPE 24" LONG, WEIGHING NOT LESS THAN 1.13 LBS., PER LINEAL FOOT SET OR FOUND.

ALL DISTANCES ARE MEASURED TO THE NEAREST HUNDREDTH OF A FOOT.

() DENOTES RECORDED DIMENSION WHERE DIFFERENT FROM ACTUAL MEASUREMENT.

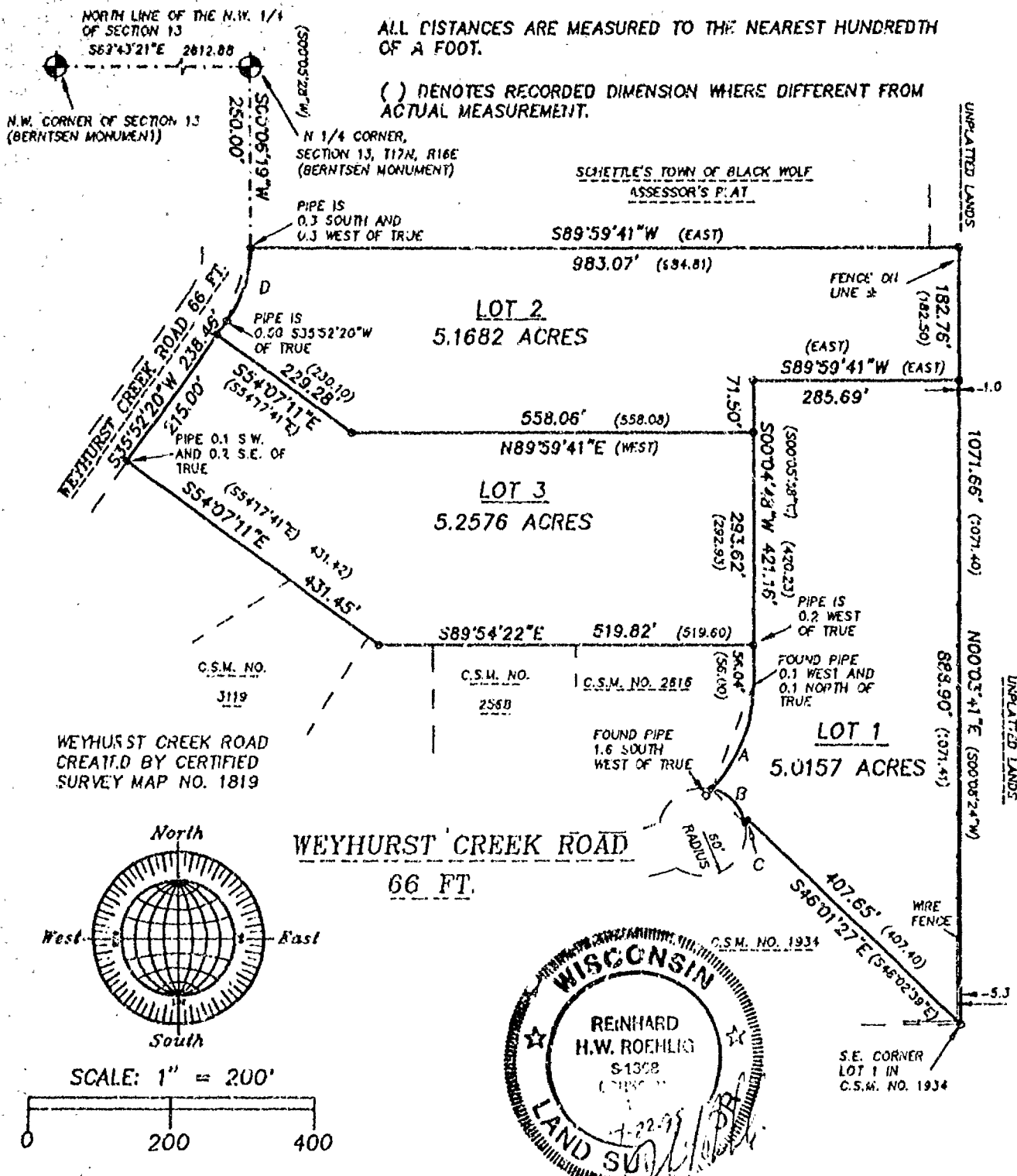

APRIL 22, 1995

ROEHLIG

LAND SURVEYING
&
CONSULTING LTD.

417 North Sawyer Street * Oshkosh WI * 54901
(414) 233-2884

CURVE	RADIUS	LENGTH	CHORD	BEARING
A	202.00'	158.32'	154.30'	S22°32'06"W
B	60.00'	69.88'	66.00'	S45°00'48"E
C	268.00'	6.32'	6.32'	N44°18'39"E
D	173.83'	107.84'	108.12'	S18°06'55"W

NO. 2597B



Stock No. 26273

NO. 2597B

SHEET 2 OF 4

CERTIFIED SURVEY MAP NO. _____

BEING PART OF THE N.E. 1/4 OF THE N.W. 1/4 AND THE N.W. 1/4 OF THE N.E. 1/4 OF SECTION 13, T17N, R16E, IN THE TOWN OF BLACK WOLF, WINNEBAGO COUNTY, WISCONSIN.

**SURVEYOR'S CERTIFICATE
STATE OF WISCONSIN)**

:SS

WINNEBAGO COUNTY)

I, REINHARD ROEHLIG, WISCONSIN REGISTERED LAND SURVEYOR DO HEREBY CERTIFY;

THAT I HAVE SURVEYED, DIVIDED AND MAPPED A PART OF THE NE 1/4 OF THE NW 1/4 AND THE NW 1/4 OF THE NE 1/4 OF SECTION 13, TOWN 17 NORTH, RANGE 16 EAST, TOWN OF BLACK WOLF, WINNEBAGO COUNTY, WISCONSIN WHICH IS BOUNDED AND DESCRIBED AS FOLLOWS;

COMMENCING AT THE N.W. CORNER OF SAID SECTION, THENCE SOUTH 89°43'21" EAST ALONG THE NORTH LINE OF THE N.W. 1/4 OF SAID SECTION 2612.88 FT. TO THE N. 1/4 CORNER OF SAID SECTION, THENCE SOUTH 00°06'19" WEST 250.00 FT. TO THE POINT OF BEGINNING OF THE PARCEL TO BE DESCRIBED, THENCE SOUTHWESTERLY 107.84 FT. ALONG THE ARC OF A CURVE WHOSE CENTER LIES TO THE WEST WHOSE RADIUS IS 173.83 FT. AND WHOSE CHORD BEARS SOUTH 18°06'55" WEST 106.12 FT., THENCE SOUTH 35°52'20" WEST 238.46 FT., THENCE SOUTH 54°07'11" EAST ALONG THE NORTH LINE OF CERTIFIED SURVEY MAP NO. 3119 AFORESAID 431.45 FT., THENCE SOUTH 89°54'22" EAST ALONG THE NORTH LINES OF CERTIFIED SURVEY MAP NO. 2568 AND CERTIFIED SURVEY MAP NO. 2616 AFORESAID 519.82 FT., THENCE SOUTH 00°04'48" WEST 56.04 FT., THENCE SOUTHWESTERLY 158.32 FT. ALONG THE ARC OF A CURVE WHOSE CENTER LIES TO THE WEST WHOSE RADIUS IS 202.00 FT. AND WHOSE CHORD BEARS SOUTH 22°32'00" WEST 154.30 FT., THENCE SOUTHEASTERLY 69.88 FT. ALONG THE ARC OF A CURVE WHOSE CENTER LIES TO THE SOUTH WHOSE RADIUS IS 60.00 FT. AND WHOSE CHORD BEARS SOUTH 45°00'48" EAST 66.00 FT., THENCE NORTHEASTERLY 6.32 FT. ALONG THE ARC OF A CURVE WHOSE CENTER LIES TO THE WEST WHOSE RADIUS IS 268.00 FT. AND WHOSE CHORD BEARS NORTH 44°18'39" EAST 6.32 FT., THENCE SOUTH 46°01'27" EAST ALONG THE EASTERLY LINE OF CERTIFIED SURVEY MAP NO. 1934 AFORESAID 407.65 FT., THENCE NORTH 00°03'41" EAST 1071.66 FT., THENCE SOUTH 89°59'41" WEST ALONG THE SOUTH LINE AND EXTENDED SOUTH LINE OF SCHETTLE'S TOWN OF BLACK WOLF ASSESSOR'S PLAT 983.07 FT. TO THE POINT OF BEGINNING. SAID PARCEL IS SUBJECT TO ALL EXISTING EASEMENTS AND RESTRICTIONS OF RECORD.

THAT I HAVE MADE THIS SURVEY BY THE DIRECTION OF THOMAS N. RUSCH, OWNER OF SAID LAND.

THAT SUCH MAP IS A CORRECT REPRESENTATION OF ALL THE EXTERIOR BOUNDARIES OF THE LAND SURVEYED AND THE LAND DIVISION THEREOF MADE.





Stock No. 26273

NO. 2597B

SHEET 3 OF 4

CERTIFIED SURVEY MAP NO. _____

BEING PART OF THE N.E. 1/4 OF THE N.W. 1/4 AND THE N.W. 1/4 OF THE N.E. 1/4 OF SECTION 13, T17N, R16E, IN THE TOWN OF BLACK WOLF, WINNEBAGO COUNTY, WISCONSIN.

THAT I HAVE FULLY COMPLIED WITH THE PROVISIONS OF CHAPTER 236 OF THE WISCONSIN STATUTES AND THE SUBDIVISION ORDINANCE OF WINNEBAGO COUNTY.

4-22-95
DATE

Reinhard Roehlig
REINHARD ROEHLIG, REGISTERED
WISCONSIN LAND SURVEYOR S-1368

OWNERS CERTIFICATE

AS OWNER, I hereby certify that I caused the land described on this map to be surveyed, divided and mapped as represented on this map in accordance with the Winnebago County Subdivision Ordinance.

WITNESS the hand and seal of said owner this ___ day of _____, 1995.

Thomas N. Rusch

STATE OF WISCONSIN)
188
WINNEBAGO COUNTY)

PERSONALLY came before me this ___ day of _____ 1995 the aforementioned, Thomas N. Rusch to me known to be the person who executed the foregoing instrument and acknowledged the same.

My Commission Expires _____

Notary Public, Winnebago
County, State of Wisconsin

COUNTY TREASURER'S CERTIFICATE

I, _____, being the duly elected, qualified and acting treasurer for Winnebago County, do hereby certify that in accordance with the records in my office, there are no unpaid taxes or delinquent special assessments as of _____ on any land included in this Certified Survey Map.

Date _____ Treasurer _____





Stock No. 26273

NO. 2597B

SHEET 4 OF 4

CERTIFIED SURVEY MAP NO. _____

BEING PART OF THE N.E. 1/4 OF THE N.W. 1/4 AND THE N.W. 1/4 OF THE N.E. 1/4 OF SECTION 13, T17N, R16E, IN THE TOWN OF BLACK WOLF, WINNEBAGO COUNTY, WISCONSIN.

TOWN TREASURER'S CERTIFICATE

I, _____, being the duly elected, qualified and acting treasurer for the Town of Black Wolf, do hereby certify that in accordance with the records in my office, there are no unpaid taxes or delinquent special assessments as of _____ on any land included in this Certified Survey Map.

Date _____ Treasurer _____

WINNEBAGO COUNTY PLANNING COMMISSION
AND TOWN BOARD CERTIFICATE OF APPROVAL

This Certified Survey Map of part of the NE 1/4 of the NW 1/4 and the NW 1/4 of the NE 1/4 of Section 13, T17N, R16E, Town of Black Wolf, Winnebago County, Wisconsin, is hereby approved.

Date _____ Planning Commission Representative _____

Date _____ Town Board Chairman or Representative _____

THIS DOCUMENT WAS DRAFTED BY
REINHARD ROEHLIG.

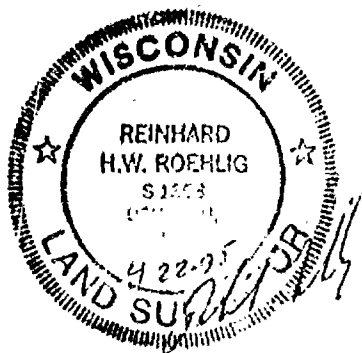

Stock No. 26273

NO. 2597

CERTIFIED SURVEY MAP NO. 3119SHEET 1 OF 3

BEING PART OF THE NE 1/4 OF THE NW 1/4 AND THE NW 1/4 OF THE NE 1/4
OF SECTION 13, T 17 N, R 16 E, IN THE TOWN OF BLACK WOLF,
WINNEBAGO COUNTY, WISCONSIN

N.W. CORNER OF SECTION 13
(BERNTSEN MONUMENT)

S89°43'31"E 2612.88
NORTH LINE OF THE N.W. 1/4
OF SECTION 13

N 1/4 CORNER,
SECTION 13, T17N, R16E
(BERNTSEN MONUMENT)

BEARINGS ARE REFERENCED TO THE WEST LINE OF LOT 1
IN CERTIFIED SURVEY MAP NO. 2568 WHICH IS ASSUMED TO
BEAR NORTH 00°05'38" EAST.

- DENOTES 1" IRON PIPE 24" LONG, WEIGHING NOT LESS THAN
1.13 LBS., PER LINEAL FOOT SET OR FOUND.

ALL DISTANCES ARE MEASURED TO THE NEAREST HUNDREDTH
OF A FOOT.

() DENOTES RECORDED DIMENSION WHERE DIFFERENT FROM
ACTUAL MEASUREMENT.

SCALE: 1" = 100'

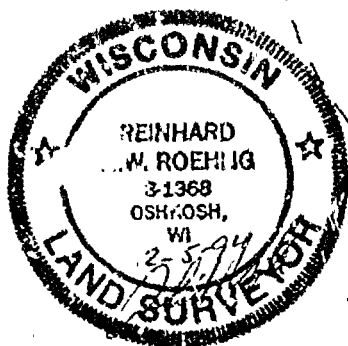
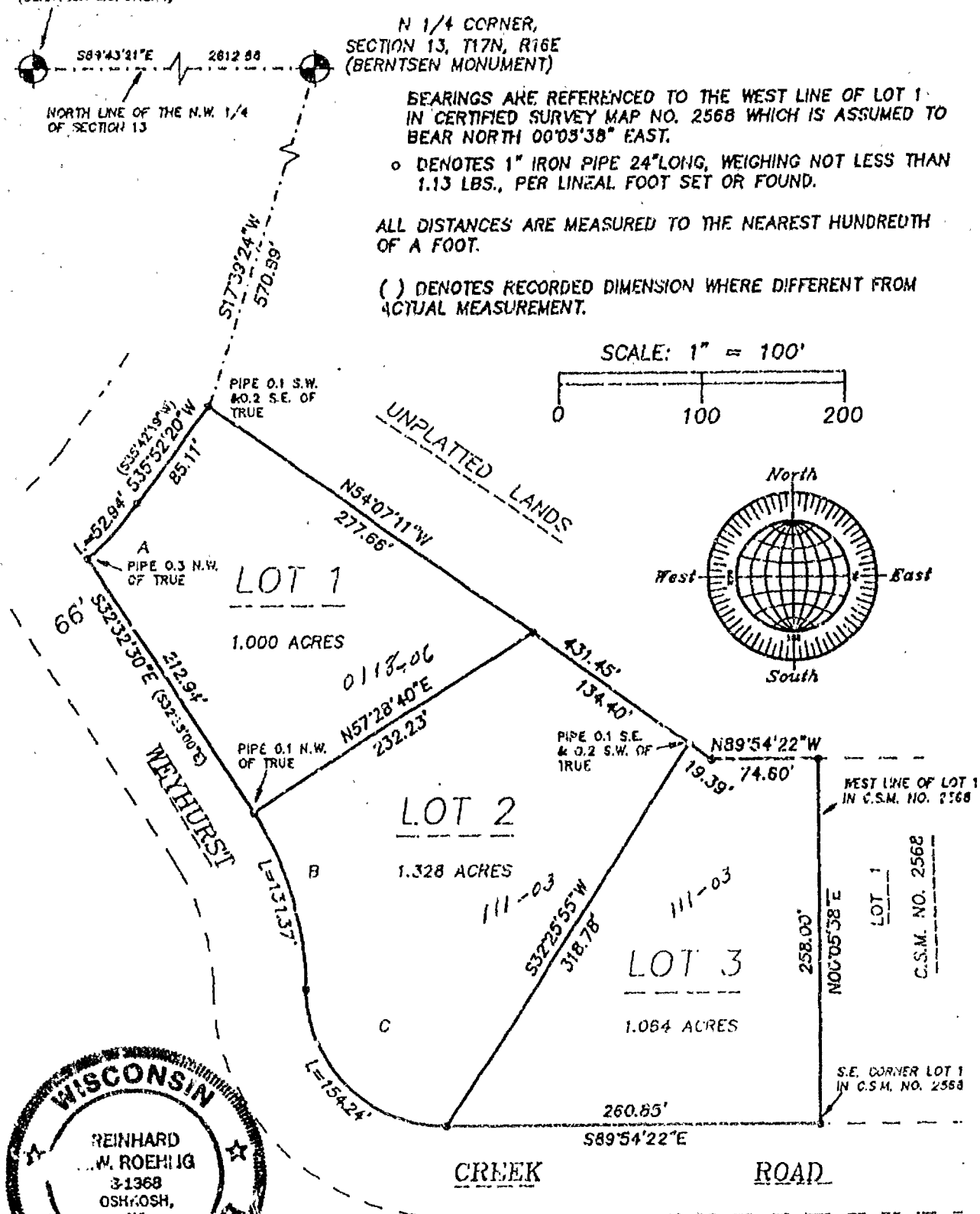
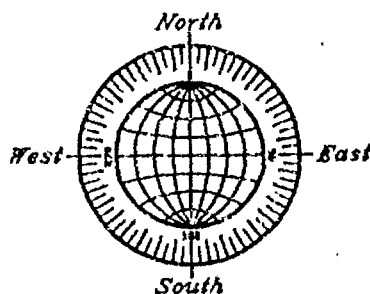
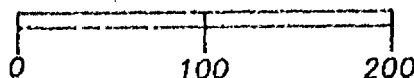

WEYHURST CREEK ROAD
CREATED BY CERTIFIED
SURVEY MAP NO. 1819

DECEMBER 5, 1994

CURVE	RADIUS	LENGTH	CHORD	BEARING
A	227.64'	52.94'	22.83'	S42°14'09"W
B	229.09'	131.37'	19.58'	S18°06'48"E
C	97.95'	154.72'	18.78'	S44°47'45"E

ROEHLIG
LAND SURVEYING
&
CONSULTING LTD.

417 North Sawyer Street • Oshkosh WI • 54901
(414) 233-2884

NO. 2597

Stock No. 26273

NO. 2597

CERTIFIED SURVEY MAP NO. 3119SHEET 2 OF 3

BEING PART OF THE N.E. 1/4 OF THE N.W. 1/4 AND THE N.W. 1/4 OF THE N.E. 1/4 OF SECTION 13, T17N, R16E, IN THE TOWN OF BLACK WOLF, WINNEBAGO COUNTY, WISCONSIN.

**SURVEYOR'S CERTIFICATE
STATE OF WISCONSIN)**

WINNEBAGO COUNTY)

I, REINHARD ROEHLIG, WISCONSIN REGISTERED LAND SURVEYOR DO HEREBY CERTIFY;

THAT I HAVE SURVEYED, DIVIDED AND MAPPED A PART OF THE NE 1/4 OF THE NW 1/4 AND THE NW 1/4 OF THE NE 1/4 OF SECTION 13, TOWN 17 NORTH, RANGE 16 EAST, TOWN OF BLACK WOLF, WINNEBAGO COUNTY, WISCONSIN WHICH IS BOUNDED AND DESCRIBED AS FOLLOWS;

COMMENCING AT THE N.W. CORNER OF SAID SECTION, THENCE SOUTH 89°43'21" EAST ALONG THE NORTH LINE OF THE N.W. 1/4 OF SAID SECTION 2612.88 FT. TO THE N. 1/4 CORNER OF SAID SECTION, THENCE SOUTH 17°39'24" WEST 570.99 FT. TO THE POINT OF BEGINNING OF THE PARCEL TO BE DESCRIBED, THENCE SOUTH 35°52'20" WEST, 85.11' TO A POINT OF CURVE; THENCE ALONG A CURVE TO THE RIGHT 52.94', SAID CURVE HAVING A RADIUS OF 227.64' AND A LONG CHORD WHICH BEARS SOUTH 42°14'09" WEST, 52.83'; THENCE SOUTH 32°32'30" EAST, 212.94' TO A POINT OF CURVE; THENCE ALONG A CURVE TO THE RIGHT 131.37' TO A POINT OF REVERSE CURVE, SAID CURVE HAVING A RADIUS OF 229.09' AND A LONG CHORD WHICH BEARS SOUTH 16°06'49" EAST, 129.58'; THENCE ALONG A CURVE TO THE LEFT 154.24', SAID CURVE HAVING A RADIUS OF 97.95' AND A LONG CHORD WHICH BEARS SOUTH 44°47'45" EAST, 138.79'; THENCE SOUTH 89°54'22" EAST ALONG SAID RIGHT OF WAY LINE 260.85 FT., THENCE NORTH 00°05'38" EAST ALONG THE WEST LINE OF LOT 1 IN CERTIFIED SURVEY MAP NO. 2568 AFORESAID 258.00', THENCE NORTH 89°54'22" WEST, 74.60'; THENCE NORTH 54°07'11" WEST, 431.45' TO THE POINT OF BEGINNING. SAID PARCEL IS SUBJECT TO ALL EXISTING EASEMENTS AND RESTRICTIONS OF RECORD.

THAT I HAVE MADE THIS SURVEY BY THE DIRECTION OF THOMAS N. RUSCH, OWNER OF SAID LAND.

THAT SUCH MAP IS A CORRECT REPRESENTATION OF ALL THE EXTERIOR BOUNDARIES OF THE LAND SURVEYED AND THE LAND DIVISION THEREOF MADE.

THAT I HAVE FULLY COMPLIED WITH THE PROVISIONS OF CHAPTER 236 OF THE WISCONSIN STATUTES AND THE SUBDIVISION ORDINANCE OF WINNEBAGO COUNTY.

DATE 12-5-94

Reinhard Roehlig
REINHARD ROEHLIG, REGISTERED
WISCONSIN LAND SURVEYOR S-1368

OWNERS CERTIFICATE

AS OWNER, I hereby certify that I caused the land described on this map to be surveyed, divided and mapped as represented on this map in accordance with the Winnebago County Subdivision Ordinance.

WITNESS the hand and seal of said owner this 20th day of December, 1994.

Thomas N. Rusch
Thomas N. Rusch



Stock No. 26273

NO. 2597

CERTIFIED SURVEY MAP NO. 3119SHEET 3 OF 3

BEING PART OF THE N.E. 1/4 OF THE N.W. 1/4 AND THE N.W. 1/4 OF THE N.E. 1/4 OF SECTION 13, T17N, R16E, IN THE TOWN OF BLACK WOLF, WINNEBAGO COUNTY, WISCONSIN.

STATE OF WISCONSIN)

189

WINNEBAGO COUNTY)

PERSONALLY came before me this 2nd day of December 1994 the aforementioned, Thomas N. Rusch to me known to be the person who executed the foregoing instrument and acknowledged the same.

Karen L. Ryf
Notary Public, Winnebago
County, State of Wisconsin

My Commission Expires 3-31-96

NOTARY PUBLIC
STATE OF WISCONSIN
KAREN L. RYF

COUNTY TREASURER'S CERTIFICATE

I, Mary E. Kruiger-Deputy, being the duly elected, qualified and acting treasurer for Winnebago County, do hereby certify that in accordance with the records in my office, there are no unpaid taxes or delinquent special assessments as of 2-6-95 on any land included in this Certified Survey Map.

Date 2-6-95Treasurer Mary E. Kruiger-Deputy

TOWN TREASURER'S CERTIFICATE

I, D. L. Esslinger, being the duly elected, qualified and acting treasurer for the Town of Black Wolf, do hereby certify that in accordance with the records in my office, there are no unpaid taxes or delinquent special assessments as of Jan. 23, 1995 on any land included in this Certified Survey Map.

Date Jan. 23, 1995Treasurer D. L. EsslingerWINNEBAGO COUNTY PLANNING COMMISSION
AND TOWN BOARD CERTIFICATE OF APPROVAL

This Certified Survey Map of part of the NE 1/4 of the NW 1/4 and the NW 1/4 of the NE 1/4 of Section 13, T17N, R16E, Town of Black Wolf, Winnebago County, Wisconsin, is hereby approved.

Date March 16, 1995

Jeanette Diskoff
Planning Commission Representative

Date

Town Board Chairman or Representative

Register's Office
Winnebago County, WIS.
Received for record this 16th day of March A.D. 1995
at 3:30 o'clock P.M. and
filed in Vol. 1 of C.S.M.'s
on page 3119
Jeanette Diskoff
Register of Deeds

THIS DOCUMENT WAS DRAFTED BY
REINHARD ROEHLIG.



899877

1400
Chy

SHEET 1 OF 4

NO. 25978



Stock No. 25273

NO. 2597B CERTIFIED SURVEY MAP NO. 3469 SHEET 1 OF 4

BEING PART OF THE N.E. 1/4 OF THE N.W. 1/4 AND THE N.W. 1/4 OF THE N.E. 1/4
OF SECTION 13, T 17 N, R 16 E, IN THE TOWN OF BLACK WOLF,
WINNEBAGO COUNTY, WISCONSIN

TAX PARCEL #0111-13

BEARINGS ARE REFERENCED TO THE NORTH LINE OF THE
N.W. 1/4 OF SECTION 13, WHICH IS ASSUMED TO BEAR
NORTH 89°43'21" WEST.

◦ DENOTES 1" IRON PIPE 24" LONG, WEIGHING NOT LESS THAN
1.13 LBS., PER LINEAL FOOT SET OR FOUND.

ALL DISTANCES ARE MEASURED TO THE NEAREST HUNDREDTH
OF A FOOT.

() DENOTES RECORDED DIMENSION WHERE DIFFERENT FROM
ACTUAL MEASUREMENT.

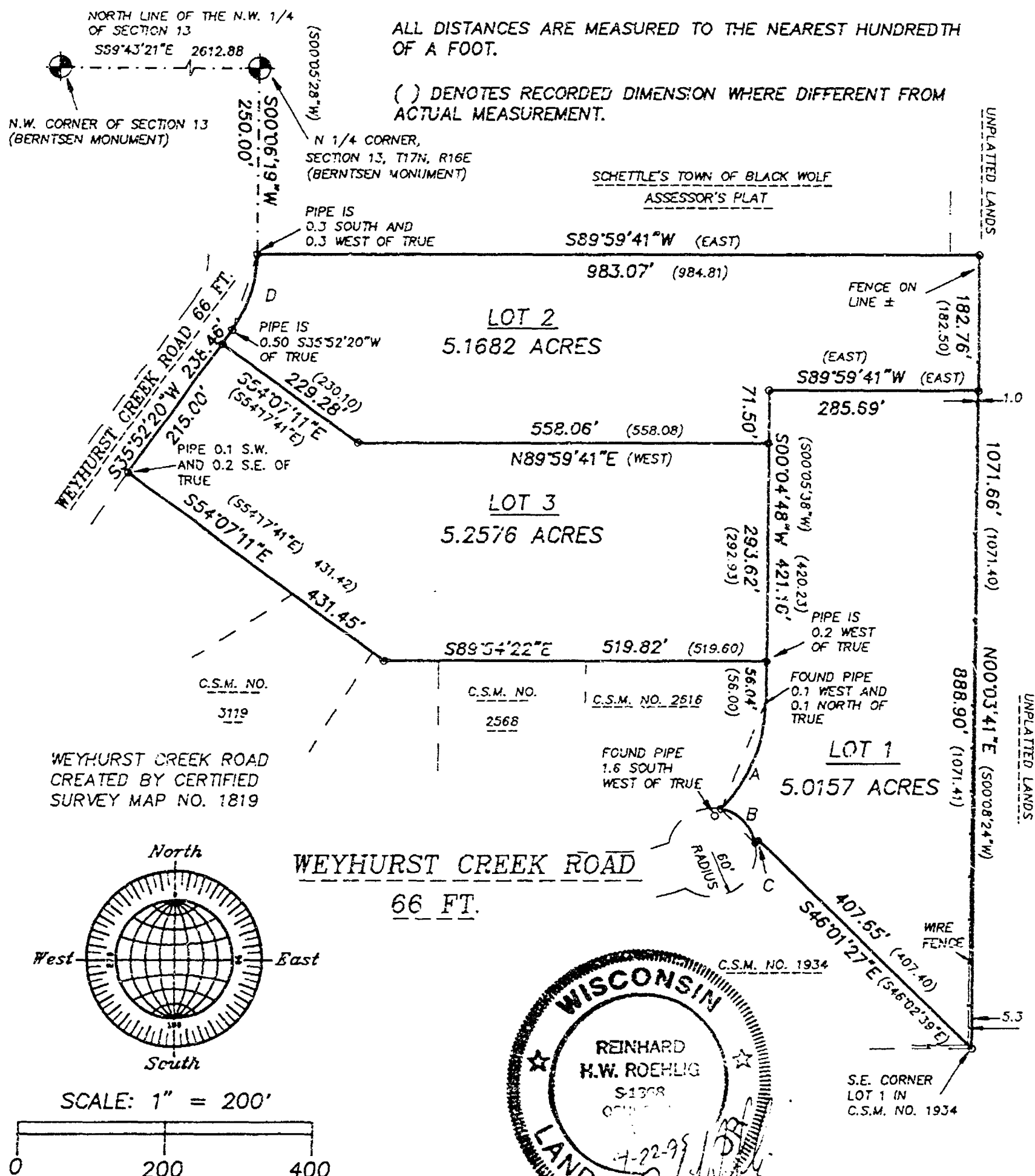

APRIL 22, 1995

ROEHLIG

LAND SURVEYING
&
CONSULTING LTD.

417 North Sawyer Street * Oshkosh WI * 54901
(414) 233-2884

CURVE	RADIUS	LENGTH	CHORD	BEARING
A	202.00'	158.32'	154.30'	S22°32'00"W
B	60.00'	69.88'	66.00'	S45°00'48"E
C	268.00'	6.32'	6.32'	N44°18'39"E
D	173.83'	107.84'	106.12'	S18°06'55"W

NO. 2597B



Stock No. 26273

NO. 2597B

CERTIFIED SURVEY MAP NO. 3469SHEET 2 OF 4

BEING PART OF THE N.E. 1/4 OF THE N.W. 1/4 AND THE N.W. 1/4 OF THE N.E. 1/4 OF SECTION 13, T17N, R16E, IN THE TOWN OF BLACK WOLF, WINNEBAGO COUNTY, WISCONSIN.

SURVEYOR'S CERTIFICATE
STATE OF WISCONSIN)

:SS

WINNEBAGO COUNTY)

I, REINHARD ROEHLIG, WISCONSIN REGISTERED LAND SURVEYOR DO HEREBY CERTIFY;

THAT I HAVE SURVEYED, DIVIDED AND MAPPED A PART OF THE NE 1/4 OF THE NW 1/4 AND THE NW 1/4 OF THE NE 1/4 OF SECTION 13, TOWN 17 NORTH, RANGE 16 EAST, TOWN OF BLACK WOLF, WINNEBAGO COUNTY, WISCONSIN WHICH IS BOUNDED AND DESCRIBED AS FOLLOWS;

COMMENCING AT THE N.W. CORNER OF SAID SECTION, THENCE SOUTH 89°43'21" EAST ALONG THE NORTH LINE OF THE N.W. 1/4 OF SAID SECTION 2612.88 FT. TO THE N. 1/4 CORNER OF SAID SECTION, THENCE SOUTH 00°06'19" WEST 250.00 FT. TO THE POINT OF BEGINNING OF THE PARCEL TO BE DESCRIBED, THENCE SOUTHWESTERLY 107.84 FT. ALONG THE ARC OF A CURVE WHOSE CENTER LIES TO THE WEST WHOSE RADIUS IS 173.83 FT. AND WHOSE CHORD BEARS SOUTH 18°06'55" WEST 106.12 FT., THENCE SOUTH 35°52'20" WEST 238.46 FT., THENCE SOUTH 54°07'11" EAST ALONG THE NORTH LINE OF CERTIFIED SURVEY MAP NO. 3119 AFORESAID 431.45 FT., THENCE SOUTH 89°54'22" EAST ALONG THE NORTH LINES OF CERTIFIED SURVEY MAP NO. 2568 AND CERTIFIED SURVEY MAP NO. 2616 AFORESAID 519.82 FT., THENCE SOUTH 00°04'48" WEST 56.04 FT., THENCE SOUTHWESTERLY 158.32 FT. ALONG THE ARC OF A CURVE WHOSE CENTER LIES TO THE WEST WHOSE RADIUS IS 202.00 FT. AND WHOSE CHORD BEARS SOUTH 22°32'00" WEST 154.30 FT., THENCE SOUTHEASTERLY 69.88 FT. ALONG THE ARC OF A CURVE WHOSE CENTER LIES TO THE SOUTH WHOSE RADIUS IS 60.00 FT. AND WHOSE CHORD BEARS SOUTH 45°00'48" EAST 66.00 FT., THENCE NORTHEASTERLY 6.32 FT. ALONG THE ARC OF A CURVE WHOSE CENTER LIES TO THE WEST WHOSE RADIUS IS 268.00 FT. AND WHOSE CHORD BEARS NORTH 44°18'39" EAST 6.32 FT., THENCE SOUTH 46°01'27" EAST ALONG THE EASTERLY LINE OF CERTIFIED SURVEY MAP NO. 1934 AFORESAID 407.65 FT., THENCE NORTH 00°03'41" EAST 1071.66 FT., THENCE SOUTH 89°59'41" WEST ALONG THE SOUTH LINE AND EXTENDED SOUTH LINE OF SCHETTLE'S TOWN OF BLACK WOLF ASSESSOR'S PLAT 983.07 FT. TO THE POINT OF BEGINNING. SAID PARCEL IS SUBJECT TO ALL EXISTING EASEMENTS AND RESTRICTIONS OF RECORD.

THAT I HAVE MADE THIS SURVEY BY THE DIRECTION OF THOMAS N. RUSCH, OWNER OF SAID LAND.

THAT SUCH MAP IS A CORRECT REPRESENTATION OF ALL THE EXTERIOR BOUNDARIES OF THE LAND SURVEYED AND THE LAND DIVISION THEREOF MADE.





Stock No. 26273

NO. 2597B

CERTIFIED SURVEY MAP NO. 3469SHEET 3 OF 4

BEING PART OF THE N.E. 1/4 OF THE N.W. 1/4 AND THE N.W. 1/4 OF THE N.E. 1/4 OF SECTION 13, T17N, R16E, IN THE TOWN OF BLACK WOLF, WINNEBAGO COUNTY, WISCONSIN.

THAT I HAVE FULLY COMPLIED WITH THE PROVISIONS OF CHAPTER 236 OF THE WISCONSIN STATUTES AND THE SUBDIVISION ORDINANCE OF WINNEBAGO COUNTY.

4-22-95
DATE

Reinhard Roehlig
REINHARD ROEHLIG, REGISTERED
WISCONSIN LAND SURVEYOR S-1368

OWNERS CERTIFICATE

AS OWNER, I hereby certify that I caused the land described on this map to be surveyed, divided and mapped as represented on this map in accordance with the Winnebago County Subdivision Ordinance.

WITNESS the hand and seal of said owner this 22nd day of April, 1995.

Thomas N. Rusch
Thomas N. Rusch

(STATE OF WISCONSIN)
IN THE
WINNEBAGO COUNTY)

PERSONALLY came before me this 22nd day of April 1995 the aforementioned, Thomas N. Rusch to me known to be the person who executed the foregoing instrument and acknowledged the same.

Karen L. Rye
Notary Public, Winnebago
County, State of Wisconsin

My Commission Expires 3-31-96

NOTARY PUBLIC
STATE OF WISCONSIN
KAREN L. RYE

COUNTY TREASURER'S CERTIFICATE

I, Mary E. Krueger-Deputy being the duly elected, qualified and acting treasurer for Winnebago County, do hereby certify that in accordance with the records in my office, there are no unpaid taxes or delinquent special assessments as of June 19, 1996 on any land included in this Certified Survey Map.

Date 6/19/96

Treasurer Mary E. Krueger-Deputy





Stock No. 26273

NO. 2597B

CERTIFIED SURVEY MAP NO. 3469SHEET 4 OF 4

BEING PART OF THE N.E. 1/4 OF THE N.W. 1/4 AND THE N.W. 1/4 OF THE N.E. 1/4 OF SECTION 13, T17N, R16E, IN THE TOWN OF BLACK WOLF, WINNEBAGO COUNTY, WISCONSIN.

TOWN TREASURER'S CERTIFICATE

I, D. H. Esselger, being the duly elected, qualified and acting treasurer for the Town of Black Wolf, do hereby certify that in accordance with the records in my office, there are no unpaid taxes or delinquent special assessments as of June 4, 1996 on any land included in this Certified Survey Map.

Date June 4, 1996 Treasurer D. H. Esselger

WINNEBAGO COUNTY PLANNING COMMISSION
AND TOWN BOARD CERTIFICATE OF APPROVAL

This Certified Survey Map of part of the NE 1/4 of the NW 1/4 and the NW 1/4 of the NE 1/4 of Section 13, T17N, R16E, Town of Black Wolf, Winnebago County, Wisconsin, is hereby approved.

Date July 12, 1996 Planning Commission Representative Joanne M. Sievert

Date N/A Town Board Chairman or Representative N/A

THIS DOCUMENT WAS DRAFTED BY
REINHARD ROEHLIG.



942340

Register's Office
Winnebago County, Wis.
Received for record this 12th
day of July A.D., 19 96
at 3:26 o'clock P.M. and
filed in Vol. 2 of CSM
on page 3469

Susan W. Winkler
Register of Deeds

ohy
11



966149

Register's Office
Winnebago County, Wis.
Received for record
this 9th day of
April
A.D. 1997
2:02 o'clock P.M.
James W. Wenghoff
REGISTER OF DEEDS

S 13
T 17
R 14

Chay
10-28

Return to:
Roehlig Land Surveying
417 N. Sawyer Street
Oshkosh, WI 54901

AFFIDAVIT OF CORRECTION
RE: WINNEBAGO COUNTY CERTIFIED SURVEY MAP NO. 3469
DOCUMENT NO. 942340

I, Reinhard Roehlig, Registered Wisconsin Land Surveyor hereby
certify that:

At the time the above captioned Map was prepared, in addition to
Thomas N. Rusch, the following persons also had ownership in the
lands covered by said map:

Richard L. Gabert, Phillip R. Ruedinger, Lawrence J. Watson and
Susan M. Watson.

Reinhard Roehlig
Reinhard Roehlig, Registered
Land Surveyor S-1368

4-9-97
Date Signed

State of Wisconsin)
Winnebago County) :SS

PERSONALLY came before me this 9th day of April, 1997
the aforementioned Reinhard Roehlig, to me known to be the person
who executed the foregoing affidavit of correction and acknowledged
the same.

Robert C. [Signature]
Notary Public, Winnebago
County, State of Wisconsin

My Commission: Is Permanent
Expires _____

THIS INSTRUMENT WAS DRAFTED BY
REINHARD ROEHLIG



S 13
T 17
R 16

9661-18

Register's Office
Winnebago County, Wis.
Received for record
this 9th Day of
April
A.D. 1997
at 2:00 o'clock PM
Aileen Winnechiff
REGISTER OF DEEDS

Chg
10-27

Return to:
Roehlig Land Surveying
417 N. Sawyer Street
Oshkosh, WI 54901

AFFIDAVIT OF CORRECTION
RE: WINNEBAGO COUNTY CERTIFIED SURVEY MAP NO. 3119
DOCUMENT NO. 099877

I, Reinhard Roehlig, Registered Wisconsin Land Surveyor hereby
certify that:

At the time the above captioned Map was prepared, in addition to
Thomas N. Rusch, the following persons also had ownership in the
lands covered by said map:

Richard L. Gabert and Phillip R. Ruedinger.

Reinhard Roehlig
Reinhard Roehlig, Registered
Land Surveyor S-1368

4-9-97
Date Signed

State of Wisconsin)
:SS
Winnebago County)

PERSONALLY came before me this 9th day of April, 1997
the aforementioned Reinhard Roehlig, to me known to be the person
who executed the foregoing affidavit of correction and acknowledged
the same.

Robert Blum
Notary Public, Winnebago
County, State of Wisconsin

My Commission: Is Permanent
Expires _____

THIS INSTRUMENT WAS DRAFTED BY
REINHARD ROEHLIG

PLAT OF SURVEY

KNOWN AS 1626 WEYERHORST CREEK ROAD, BEING LOT 3 OF CERTIFIED SURVEY
MAP NUMBER 3119, LOCATED IN THE N.W. 1/4 OF THE N.E. 1/4 OF SECTION 13,
T17N, R16E, TOWN OF BLACK WOLF, WINNEBAGO COUNTY, WISCONSIN
NO. 3131 SURVEY FOR: BILL MILLER JUNE 25, 1997

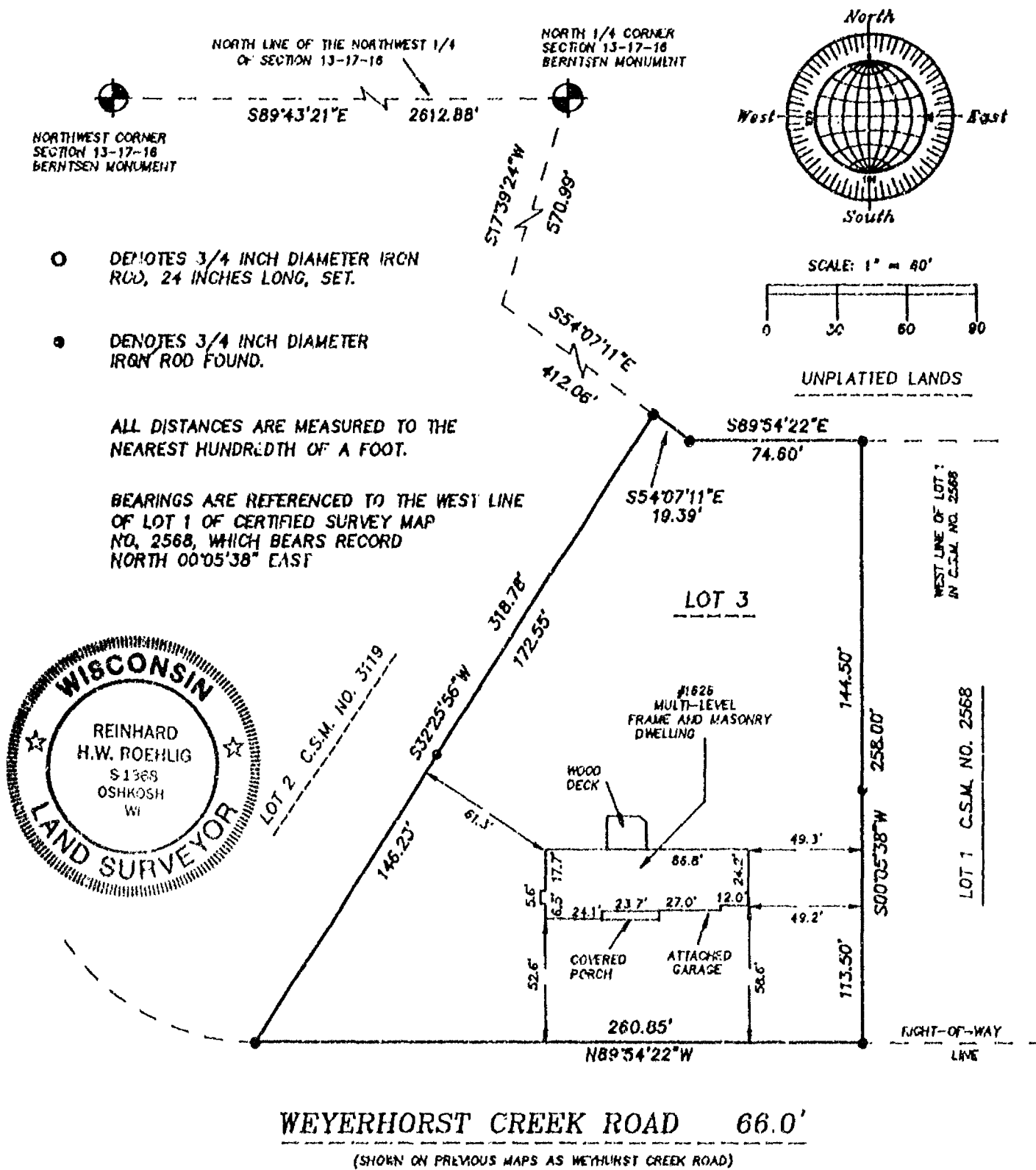

SURVEYOR'S CERTIFICATE

I, Reinhard Roehlig, Wisconsin Registered Land Surveyor, certify that I have surveyed the above described property and that the above map is a correct representation thereof and shows the size and location of the property, its exterior boundaries, the locations and dimensions of all visible structures thereon, boundary fences, apparent easements and roadways and visible encroachments, if any.

This survey is made for the exclusive use of the present owners of the property and also those who purchase, mortgage or guarantee title thereto, within one (1) year from the date hereof.

7-1-97
Date

Reinhard Roehlig, Registered
Wisconsin Land Surveyor S-1368

JOB NO. 3131

JULY 1, 1997

<p>ROEHLIG</p> <p>LAND SURVEYING & CONSULTING LTD.</p> <p>417 North Sawyer Street • Oshkosh WI • 54901 (414) 233-2884</p>
--