

Stock No. 26273

log # 1532

NO. 2381

CERTIFIED SURVEY MAP NO. 2837

SHEET 1 OF 4

PART OF THE S.W. 1/4 OF THE S.W. 1/4 OF SECTION 9, T17N, R18E,
IN THE TOWN OF NEKIMI, WINNEBAGO COUNTY, WISCONSIN.

BEARINGS ARE REFERENCED TO THE WEST LINE OF THE SOUTHWEST 1/4
WHICH HAS AN ASSUMED BEARING OF NORTH 01°04'30" WEST.

- DENOTES MASONRY NAIL SET.
- DENOTES 3/4" DIAMETER IRON ROD 24" LONG SET, WEIGHING
NOT LESS THAN 1.90 LBS PER LINEAL FOOT.
- DISTANCES ARE MEASURED TO THE NEAREST HUNDREDTH
OF A FOOT.

W. 1/4 CORNER
SECTION 9-17-18
(BERNTSEN MON.)

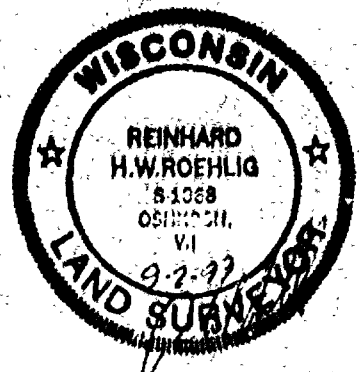

2640.55

NORTH CLAY ROAD (66.0 FT.)

N01°04'50"W

241.71' W. LINE OF THE SW 1/4

N01°04'50"W

208.71

UNPLATTED LANDS OWNED
BY LESLIE POWELL

N89°32'25"E 241.71'
208.71

LOT 1
43,560 SQ. FT.
1.000 ACRES TO THE
RIGHT OF WAY LINES

S01°04'50"E 208.71

33.00

UNPLATTED LANDS OWNED
BY LESLIE POWELL

208.71
S89°32'25"W

241.71'

W. LINE OF THE SW 1/4 S89°32'25"W

S.W. CORNER
SECTION 9-17-18
(BERNTSEN MON.)

WEST FISK AVENUE (66.0 FT.)

2650.72

S. 1/4 CORNER
SECTION 9-17-18
(BERNTSEN MON.)

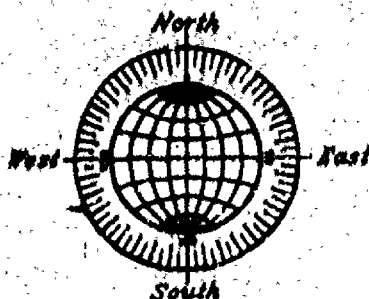

SCALE: 1" = 80'



NO. 2381

REVISED NOVEMBER 10, 1993
SEPTEMBER 2, 1993

ROEHLIG

LAND SURVEYING
&
CONSULTING LTD.

417 North Sawyer Street • Oshkosh WI • 54901
(414) 233-2884

Stock No. 26273

NO. 2381

CERTIFIED SURVEY MAP NO. 2837SHEET 2 OF 4

PART OF THE S.W. 1/4 OF THE S.W. 1/4 OF SECTION 9, T17N, R16E, IN THE TOWN OF NEKIMI, WINNEBAGO COUNTY, WISCONSIN.

SURVEYOR'S CERTIFICATE
STATE OF WISCONSIN)

:SS

WINNEBAGO COUNTY)

I, REINHARD ROEHLIG, Wisconsin Registered Land Surveyor do hereby certify;

THAT I have surveyed, divided and mapped a part of the S.W. 1/4 of the S.W. 1/4 of Section 9, T17N, R16E, Town of NEKIMI, Winnebago County, Wisconsin which is bounded and described as follows;

BEGINNING AT THE SOUTHWEST CORNER OF SECTION 9; THENCE NORTH 01°04'50" WEST ALONG THE WEST LINE OF THE SOUTHWEST 1/4 OF SAID SECTION 241.71 FT., THENCE NORTH 89°32'25" EAST 241.71 FT., THENCE SOUTH 01°04'50" EAST 241.71 FT. TO A POINT ON THE SOUTH LINE OF THE SOUTHWEST 1/4 OF SAID SECTION, THENCE SOUTH 89°32'25" WEST ALONG THE SOUTH LINE OF SAID 1/4 SECTION 241.71 FT. TO THE POINT OF BEGINNING.

THAT I have made this survey by the direction of Leslie Powell, Winnebago County, owner of said land.

THAT such map is a correct representation of all the exterior boundaries of the land surveyed and the land division thereof made.

THAT I have fully complied with the provisions of Chapter 236 of the Wisconsin Statutes and the Land Subdivision Ordinance of Winnebago County.

9-2-93
Date

Reinhard Roehlig
Reinhard Roehlig, Registered
Wisconsin Land Surveyor 8-1368



Stock No. 26273

NO. 2381

CERTIFIED SURVEY MAP NO. 2837SHEET 3 OF 4

PART OF THE S.W. 1/4 OF THE S.W. 1/4 OF SECTION 9, T17N, R16E, IN THE TOWN OF NEKIMI, WINNEBAGO COUNTY, WISCONSIN.

OWNERS CERTIFICATE

AS OWNER, I hereby certify that I caused the land described on this map to be surveyed, divided and mapped as represented on this map in accordance with the Winnebago County Subdivision Ordinance.

WITNESS the hand and seal of said owner this 8TH day of October, 1993

Leslie Powell

STATE OF WISCONSIN)

:SS

WINNEBAGO COUNTY)

PERSONALLY came before me this 8TH day of OCTOBER, 1993, the aforementioned Leslie Powell, to me known to be the person who executed the foregoing instrument and acknowledged the same.

[Signature]
Notary Public, Winnebago
County, State of Wisconsin

My Commission Expires 6-14-95

COUNTY TREASURER'S CERTIFICATE

I, Ruth H. Bradley, being the duly elected, qualified and acting treasurer for Winnebago County, do hereby certify that in accordance with the records in my office, there are no unpaid taxes or delinquent special assessments as of October 15, 1993 on any land included in this Certified Survey Map.

Date 10/15/93Treasurer Ruth H. Bradley

TOWN TREASURER'S CERTIFICATE

I, Julia Barthel, being the duly elected, qualified and acting treasurer for the Town of Nekimi, do hereby certify that in accordance with the records in my office, there are no unpaid taxes or delinquent special assessments as of October 14, 1993 on any land included in this Certified Survey Map.

Date 10-14-93Treasurer Julia Barthel

Stock No. 26273

NO. 2381

CERTIFIED SURVEY MAP NO. 2837SHEET 4 OF 4

PART OF THE S.W. 1/4 OF THE S.W. 1/4 OF SECTION 9, T17N, R16E, IN THE TOWN OF NEKIMI, WINNEBAGO COUNTY, WISCONSIN.

WINNEBAGO COUNTY PLANNING COMMISSION CERTIFICATE

This Certified Survey Map of part of the S.W. 1/4 of the S.W. 1/4 of Section 9, T17N, R16E, Town of Nekimi, Winnebago County, Wisconsin, Leslie Powell, owner, is hereby approved.

Dec 22, 1993
Date

Janet Dinkoff
Planning Commission Representative

TOWN BOARD CERTIFICATE OF APPROVAL

This Certified Survey Map of part of the S.W. 1/4 of the S.W. 1/4 of Section 9, T17N, R16E, Town of Nekimi, Winnebago County, Wisconsin, Leslie Powell owner, is hereby approved.

10-4-93
Date

James H. Board
Town Board Chairman or Representative

Town Clerk

THIS DOCUMENT WAS DRAFTED BY
REINHARD ROEHLIG.



861920

Register's Office

Winnebago County, Wis.

Received for record this 27thday of Dec A.D., 19 93at 2:22 o'clock AM, andfiled in Vol. 1 of SSMon page 2837

Raymond Adams
Register of Deeds

Pd
16

Stock No. 26273

NO. 2381A

CERTIFIED SURVEY MAP NO. _____

SHEET 1 OF 3

BEING PART OF THE S.E. 1/4 OF THE S.W. 1/4 OF SECTION 9, T17N, R16E,
IN THE TOWN OF NEKIMI, WINNEBAGO COUNTY, WISCONSIN.

BLARINGS ARE REFERENCED TO THE SOUTH LINE OF THE S.W. 1/4 OF SECTION 9-17-16,
WHICH HAS AN ASSUMED BEARING OF SOUTH 89°32'25" WEST.

ALL DISTANCES ARE MEASURED TO THE NEAREST HUNDREDTH OF A FOOT

○ DENOTES 3/4 INCH IRON ROD 24 INCHES LONG SET, WEIGHING NOT LESS THAN 1.50 LBS.
LINEAL FOOT.

⊙ DENOTES 1 INCH IRON PIPE FOUND.

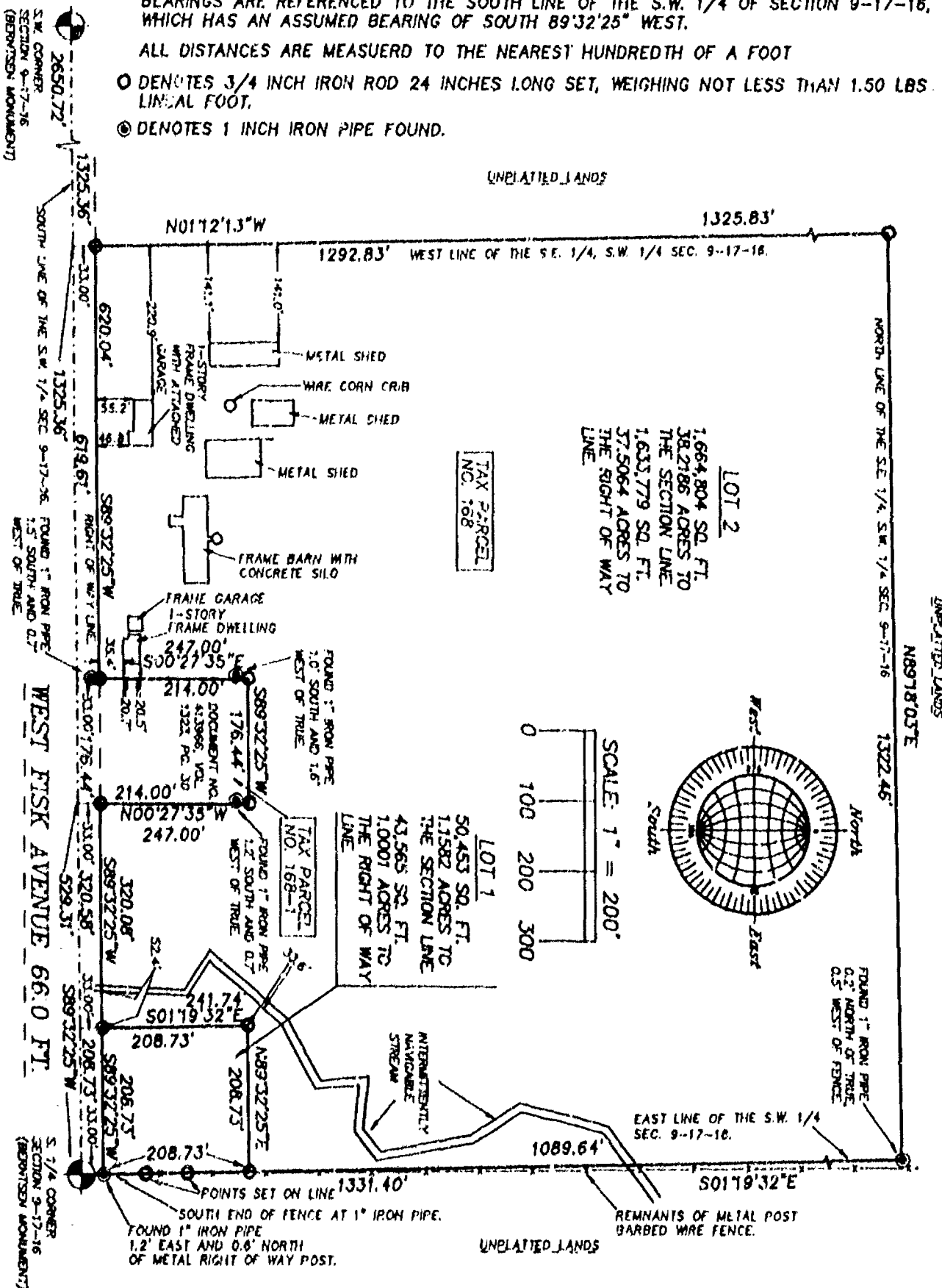

APRIL 24, 1997

ROEHLIG
LAND SURVEYING
&
CONSULTING LTD.
417 North Sawyer Street • Oshkosh WI • 54901
(414) 233-2864

NO. 2381A



Stock No. 26273

NO. 2381A

CERTIFIED SURVEY MAP NO. _____

SHEET 1 OF 3

BEING PART OF THE S.E. 1/4 OF THE S.W. 1/4 OF SECTION 9, T17N, R16E,
IN THE TOWN OF NEKIMI, WINNEBAGO COUNTY, WISCONSIN.

BEARINGS ARE REFERENCED TO THE SOUTH LINE OF THE S.W. 1/4 OF SECTION 9-17-16,
WHICH HAS AN ASSUMED BEARING OF SOUTH 89°32'25" WEST.

ALL DISTANCES ARE MEASURED TO THE NEAREST HUNDREDTH OF A FOOT.

○ DENOTES 3/4 INCH IRON ROD 24 INCHES LONG SET, WEIGHING NOT LESS THAN 1.50 LBS
LINEAL FOOT.

⊙ DENOTES 1 INCH IRON PIPE FOUND.

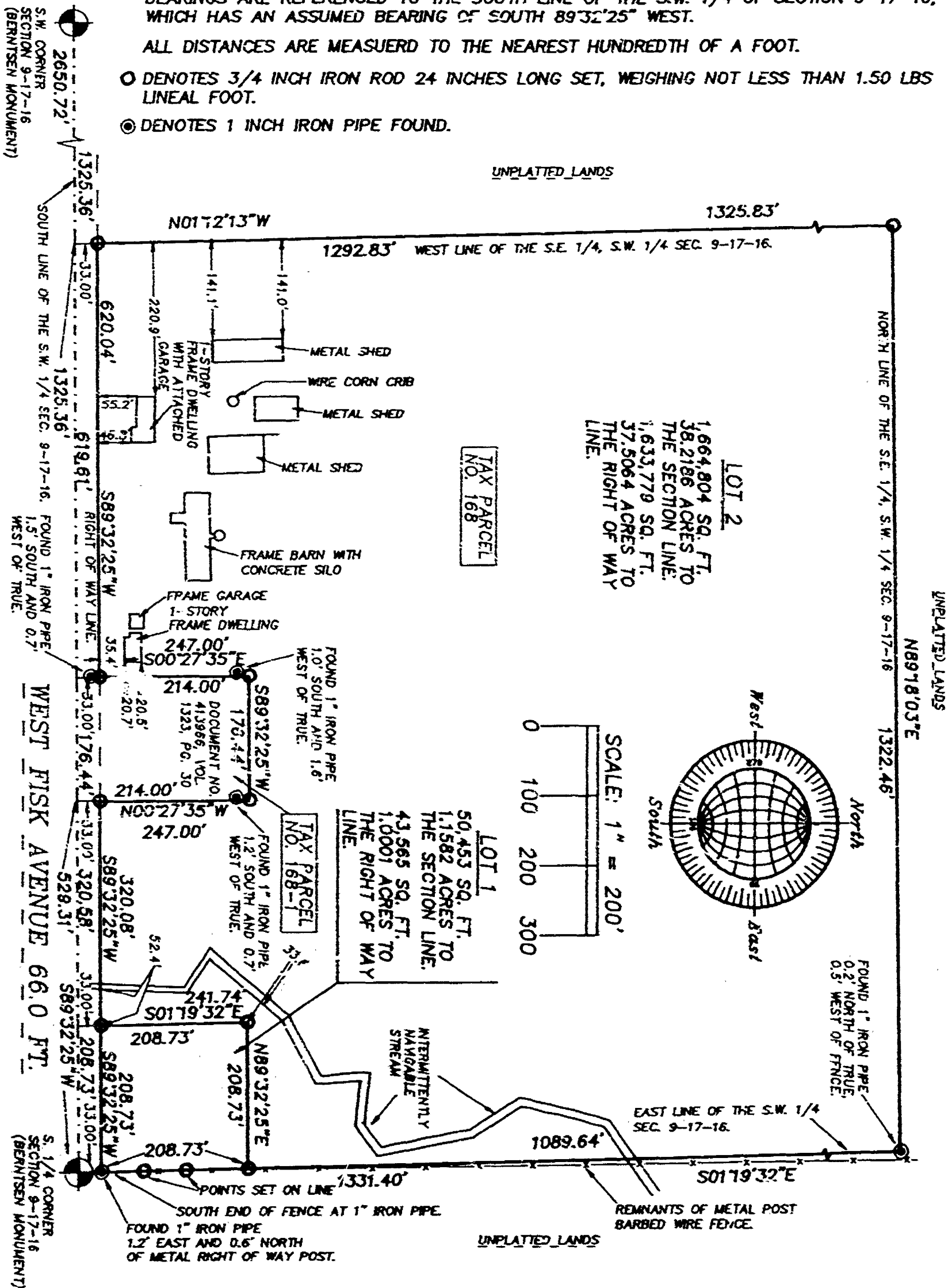

NO. 2381A

APRIL 24, 1997

ROEHLIG

LAND SURVEYING
&
CONSULTING LTD.

417 North Sawyer Street • Oshkosh WI • 54901
(414) 233-2884



Stock No. 26273

NO. 2381A

SHEET 2 OF 3

CERTIFIED SURVEY MAP NO. _____

BEING PART OF THE S.E. 1/4 OF THE S.W. 1/4 OF SECTION 9, T17N, R16E, TOWN OF NEKIMI, WINNEBAGO COUNTY, WISCONSIN.

**SURVEYOR'S CERTIFICATE
STATE OF WISCONSIN)**

SS
WINNEBAGO COUNTY)

I, REINHARD ROEHLIG, Wisconsin Registered Land Surveyor do hereby certify;

THAT I have surveyed, divided and mapped part of the S.E. 1/4 of the S.W. 1/4 of Section 9, T17N, R16E, in the Town of Nekimi, Winnebago County, Wisconsin, which is bounded and described as follows;

BEGINNING AT THE SOUTH 1/4 CORNER OF SAID SECTION, THENCE SOUTH 89°32'25" WEST ALONG THE SOUTH LINE OF SAID 1/4 SECTION 529.31 FT., THENCE NORTH 00°27'35" WEST 247.00 FT., THENCE SOUTH 89°32'25" WEST 176.44 FT., THENCE SOUTH 00°27'35" EAST 247.00 FT. TO A POINT ON THE SOUTH LINE OF SAID 1/4 SECTION, THENCE SOUTH 89°32'25" WEST ALONG SAID LINE 619.61 FT., THENCE NORTH 01°12'13" WEST ALONG THE WEST LINE OF SAID 1/4 - 1/4 SECTION 1325.83 FT., THENCE NORTH 89°18'03" EAST ALONG THE NORTH LINE OF SAID 1/4 - 1/4 SECTION 1322.46 FT., THENCE SOUTH 01°19'32" EAST ALONG THE EAST LINE OF SAID 1/4 SECTION 1331.40 FT. TO THE POINT OF BEGINNING. THE SOUTH 33.00 FT. OF SAID PARCEL IS RESERVED FOR PUBLIC RIGHT OF WAY. SAID PARCEL IS SUBJECT TO ALL EXISTING EASEMENTS AND RESTRICTIONS OF RECORD.

THAT I have made this survey by the direction of Leslie Powell, owner of said land.

THAT such map is a correct representation of all the exterior boundaries of the land surveyed and the land division thereof made.

THAT I have fully complied with the provisions of Chapter 236 of the Wisconsin Statutes and the Land Subdivision Ordinance of Winnebago County.

5-17-97
Date _____

Reinhard Roehlig
Reinhard Roehlig, Registered
Wisconsin Land Surveyor S-1368

OWNER'S CERTIFICATE

AS OWNER, I hereby certify that I caused the land described on this map to be surveyed, divided and mapped as represented on this map in accordance with the Winnebago County Subdivision Ordinance.

WITNESS the hand and seal of said owner this ____ day of _____, 1997.

Leslie Powell

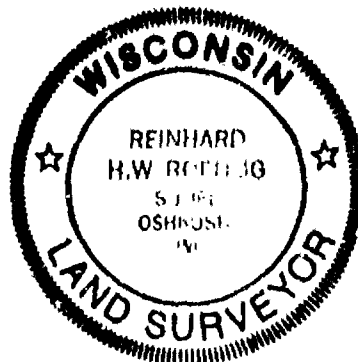



Stock No. 26273

NO. 2381A

SHEET 3 OF 3

CERTIFIED SURVEY MAP NO. _____

BEING PART OF THE S.E. 1/4 OF THE S.W. 1/4 OF SECTION 9, T17N,
R16E, TOWN OF NEKIMI, WINNEBAGO COUNTY, WISCONSIN.

STATE OF WISCONSIN)

188

WINNEBAGO COUNTY)

PERSONALLY came before me this _____ day of _____ 1997 the
aforementioned Leslie Powell, to be known to be the person who
executed the foregoing instrument and acknowledged the same.

My Commission Expires _____

Notary Public, Winnebago
County, State of Wisconsin

COUNTY TREASURER'S CERTIFICATE

I, _____, being the duly elected, qualified and
acting treasurer for Winnebago County, do hereby certify that in
accordance with the records in my office, there are no unpaid taxes
or unpaid special assessments as of _____ on any land
included in this Certified Survey Map.

Date _____ Treasurer _____

TOWN TREASURER'S CERTIFICATE

I, _____, being the duly elected, qualified and
acting treasurer for the Town of Nekimi, do hereby certify that in
accordance with the records in my office, there are no unpaid taxes
or unpaid special assessments as of _____ on any land
included in this Certified Survey Map.

Date _____ Treasurer _____

WINNEBAGO COUNTY PLANNING COMMISSION AND
TOWN BOARD CERTIFICATES OF APPROVAL

This Certified Survey Map of part of the S.E. 1/4 of the S.W. 1/4
of Section 9, T17N, R16E, in the Town of Nekimi, Winnebago County,
Wisconsin, is hereby approved.

Date _____ County Planning Commission
Representative

THIS DOCUMENT WAS DRAFTED BY
REINHARD ROEHLIG.



CERTIFIED SURVEY MAP NO. 3790

SHEET 1 of 3

BEING PART OF THE S.E. 1/4 OF THE S.W. 1/4 OF SECTION 9, T17N, R16E,
IN THE TOWN OF NEKIMI, WINNEBAGO COUNTY, WISCONSIN.

BEARINGS ARE REFERENCED TO THE SOUTH LINE OF THE S.W. 1/4 OF SECTION 8-17-18, WHICH HAS AN ASSUMED BEARING OF SOUTH 89°32'25" WEST.

ALL DISTANCES ARE MEASURED TO THE NEAREST HUNDREDTH OF A FOOT.

○ DENOTES 3/4 INCH IRON ROD 24 INCHES LONG SET, WEIGHING NOT LESS THAN 1.50 LBS LINEAL FOOT.

● DENOTES 1 INCH IRON PIPE FOUND.

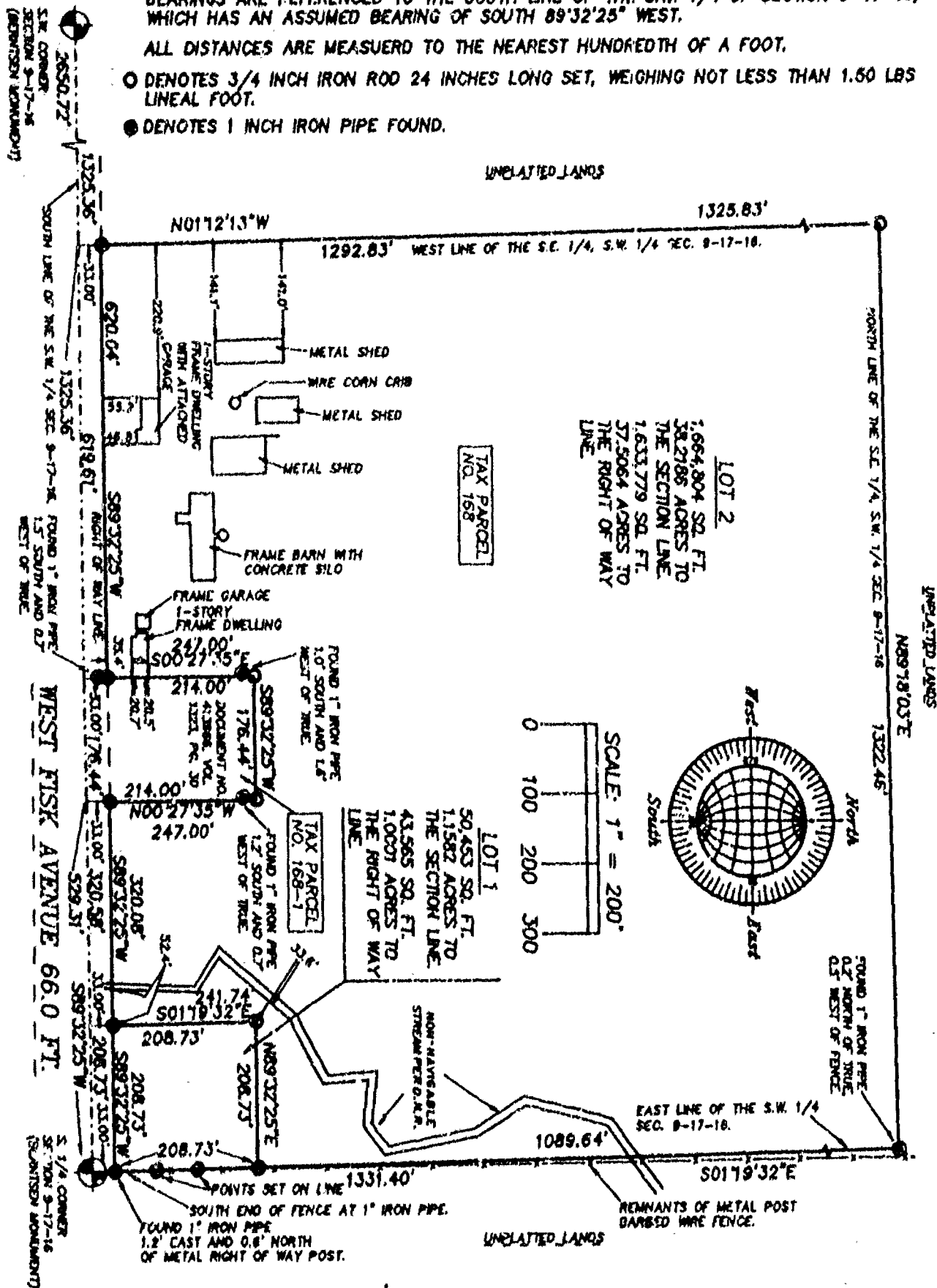

APRIL 24, 1997

ROEHLIG

**LAND SURVEYING
&
CONSULTING LTD.**

417 North Sawyer Street • Oshkosh WI • 54901
(414) 233-2884

NO. 2381A



SHEET 1 OF 3

BEARINGS ARE REFERENCED TO THE SOUTH LINE OF THE S.W. 1/4 OF SECTION 9-17-16, WHICH HAS AN ASSUMED BEARING OF SOUTH 89°32'25" WEST.

ALL DISTANCES ARE MEASURED TO THE NEAREST HUNDREDTH OF A FOOT.

0 DENOTES 3/4 INCH IRON ROD 24 INCHES LONG SET, WEIGHING NOT LESS THAN 1.50 LBS LINEAL FOOT.

© DENOTES 1 INCH IRON PIPE FOUND.

UNPLATTED LANDS

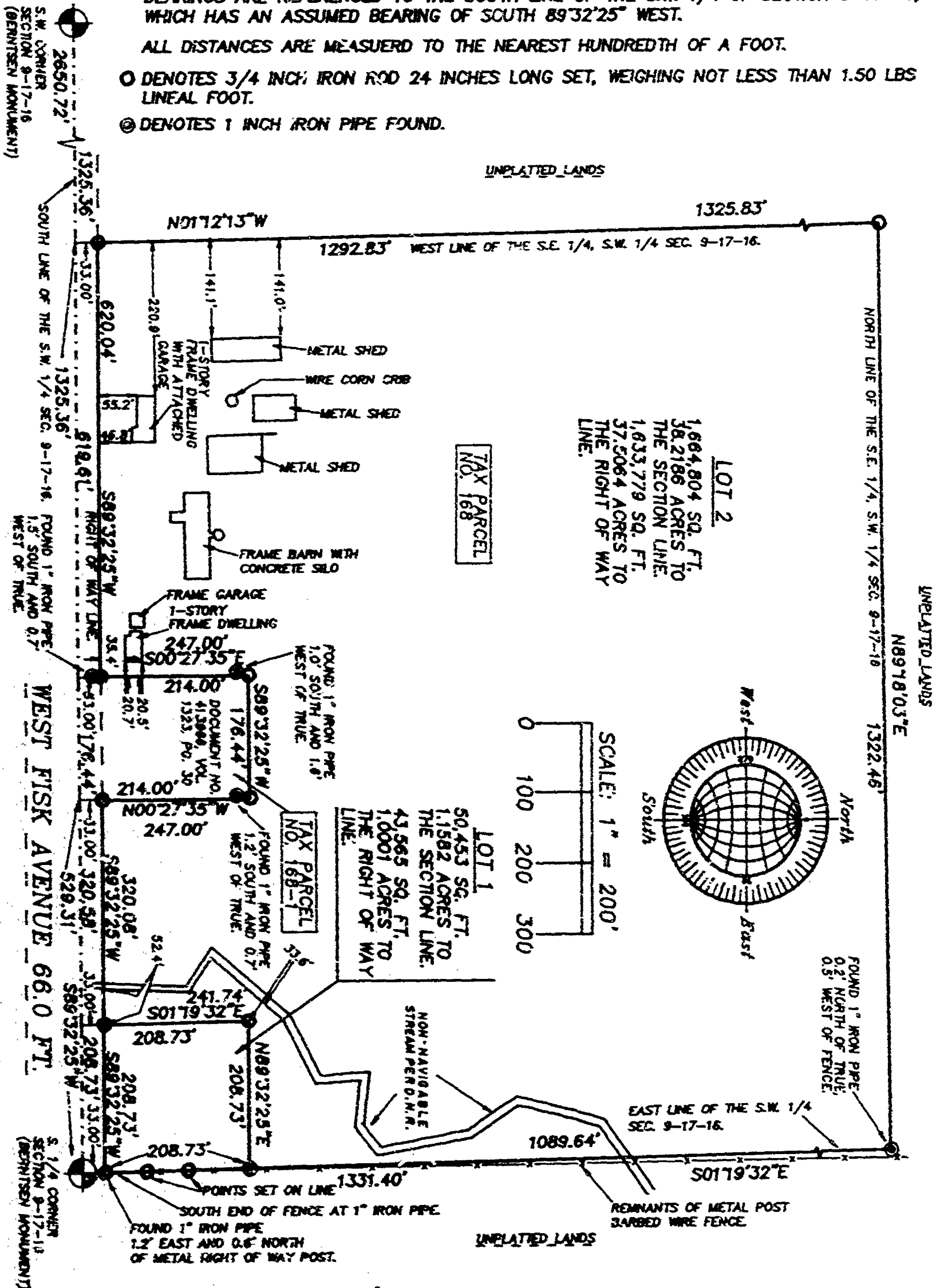

APRIL 24, 1997

ROEHLIG

**LAND SURVEYING
&
CONSULTING LTD.**

417 North Sawyer Street • Oakkosh WI • 54901
(414) 233-2884

NO. 2381A

Stock No. 26273

NO. 2381A

CERTIFIED SURVEY MAP NO. 3740SHEET 2 OF 3

BEING PART OF THE S.E. 1/4 OF THE S.W. 1/4 OF SECTION 9, T17N, R16E, TOWN OF NEKIMI, WINNEBAGO COUNTY, WISCONSIN.

**SURVEYOR'S CERTIFICATE
STATE OF WISCONSIN)**

1998

WINNEBAGO COUNTY)

I, REINHARD ROEHLIG, Wisconsin Registered Land Surveyor do hereby certify,

THAT I have surveyed, divided and mapped part of the S.E. 1/4 of the S.W. 1/4 of Section 9, T17N, R16E, in the Town of Nekimi, Winnebago County, Wisconsin, which is bounded and described as follows;

BEGINNING AT THE SOUTH 1/4 CORNER OF SAID SECTION, THENCE SOUTH 89°32'25" WEST ALONG THE SOUTH LINE OF SAID 1/4 SECTION 529.31 FT., THENCE NORTH 00°27'35" WEST 247.00 FT., THENCE SOUTH 89°32'25" WEST 176.44 FT., THENCE SOUTH 00°27'35" EAST 247.00 FT. TO A POINT ON THE SOUTH LINE OF SAID 1/4 SECTION, THENCE SOUTH 89°32'25" WEST ALONG SAID LINE 619.61 FT., THENCE NORTH 01°12'13" WEST ALONG THE WEST LINE OF SAID 1/4 - 1/4 SECTION 1325.83 FT., THENCE NORTH 89°18'03" EAST ALONG THE NORTH LINE OF SAID 1/4 - 1/4 SECTION 1322.46 FT., THENCE SOUTH 01°19'32" EAST ALONG THE EAST LINE OF SAID 1/4 SECTION 1331.40 FT. TO THE POINT OF BEGINNING. THE SOUTH 33.00 FT. OF SAID PARCEL IS RESERVED FOR PUBLIC RIGHT OF WAY. SAID PARCEL IS SUBJECT TO ALL EXISTING EASEMENTS AND RESTRICTIONS OF RECORD.

THAT I have made this survey by the direction of Leslie Powell, owner of said land.

THAT such map is a correct representation of all the exterior boundaries of the land surveyed and the land division thereof made.

THAT I have fully complied with the provisions of Chapter 236 of the Wisconsin Statutes and the Land Subdivision Ordinance of Winnebago County.

Date

5-19-97

Reinhard Roehlig
Reinhard Roehlig, Registered
Wisconsin Land Surveyor S-1368

OWNER'S CERTIFICATE

AS OWNER, I hereby certify that I caused the land described on this map to be surveyed, divided and mapped as represented on this map in accordance with the Winnebago County Subdivision Ordinance.

WITNESS the hand and seal of said owner this 21 day of May, 1997.

Leslie Powell
Leslie Powell



Stock No. 26273

NO. 2381A

CERTIFIED SURVEY MAP NO. 3240SHEET 3 OF 3

BEING PART OF THE S.E. 1/4 OF THE S.W. 1/4 OF SECTION 9, T17N, R16E, TOWN OF NEKIMI, WINNEBAGO COUNTY, WISCONSIN.

STATE OF WISCONSIN)

)SS

WINNEBAGO COUNTY)

PERSONALLY came before me this 29 day of May 1997 the
 aforementioned Leslie Powell, to me known to be the person who
 executed the foregoing instrument and acknowledged the same.

Nancy R. Supp
 Notary Public, Winnebago
 County, State of Wisconsin

My Commission Expires July 23, 2000

COUNTY TREASURER'S CERTIFICATE

I, Mary E. Krueger Deputy, being the duly elected, qualified and
 acting treasurer for Winnebago County, do hereby certify that in
 accordance with the records in my office, there are no unpaid taxes
 or unpaid special assessments as of June 6, 1997 on any land
 included in this Certified Survey Map.

Date 6/6/97Treasurer Mary E. Krueger Deputy

TOWN TREASURER'S CERTIFICATE

I, Julian Barthels, being the duly elected, qualified and
 acting treasurer for the Town of Nekimi, do hereby certify that in
 accordance with the records in my office, there are no unpaid taxes
 or unpaid special assessments as of May 27, 1997 on any land
 included in this Certified Survey Map.

Date May 27, 1997Treasurer Julian BarthelsWINNEBAGO COUNTY PLANNING COMMISSION AND
TOWN BOARD CERTIFICATES OF APPROVAL

This Certified Survey Map of part of the S.E. 1/4 of the S.W. 1/4
 of Section 9, T17N, R16E, in the Town of Nekimi, Winnebago County,
 Wisconsin, is hereby approved.

June 30, 1997
 Date

Reinhard Roehlig
 County Planning Commission
 Representative

974682

Register's Office
 Winnebago County, Wis.
 Received for record this 30
 day of June A.D., 1997
 at 4:00 o'clock M. and
 filed in Vol. 1 of G.S.M.
 on page 3240

Susan W. Wright
 Register of Deeds

THIS DOCUMENT WAS DRAFTED BY
 REINHARD ROEHLIG.





9 17 14

NO. 2381C

CERTIFIED SURVEY MAP NO. 4222

SHEET 1 OF 4

PART OF THE S.W. 1/4 OF THE S.W. 1/4 OF SECTION 9, T17N, R16E,
IN THE TOWN OF NEKIMI, WINNEBAGO COUNTY, WISCONSIN.

BEARINGS ARE REFERENCED TO THE SOUTH LINE OF THE S.W. 1/4 OF SECTION 9-17-16,
WHICH HAS AN ASSUMED BEARING OF SOUTH 89°32'25" WEST.

ALL DISTANCES ARE MEASURED TO THE NEAREST HUNDREDTH OF A FOOT.

○ DENOTES 3/4 INCH IRON ROD 24 INCHES LONG SET, WEIGHING NOT LESS THAN 1.50 LBS
LINEAL FOOT.

● DENOTES 3/4 INCH DIAMETER IRON ROD FOUND.

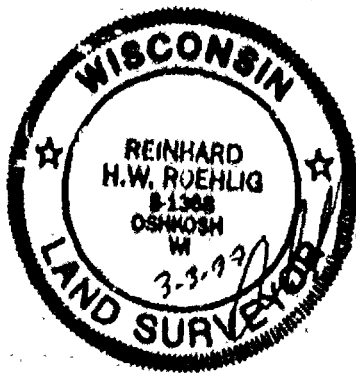
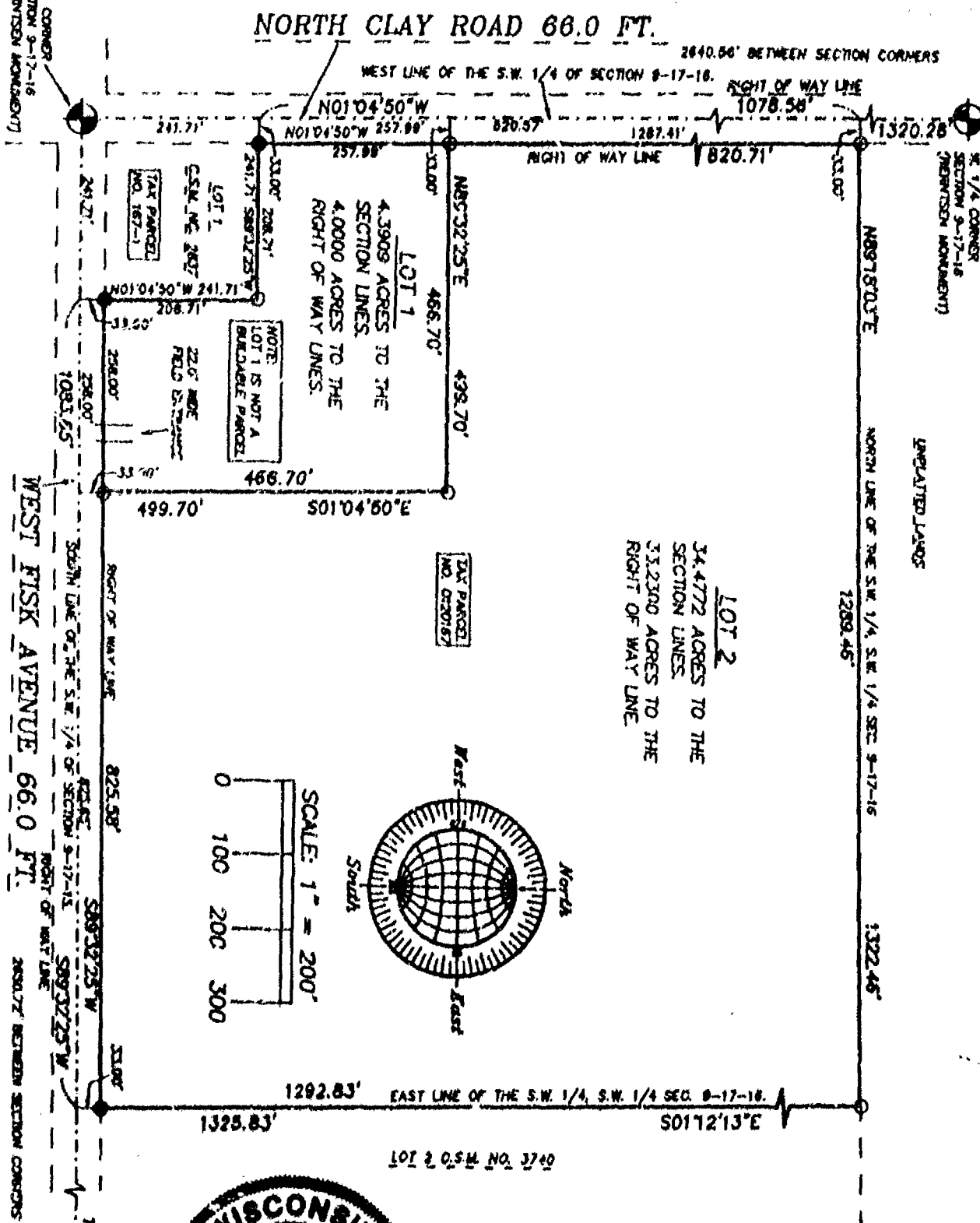

MARCH 30, 199 (ADD RESTRICTION)
FEBRUARY 17, 1999

ROEHLIG
LAND SURVEYING
&
CONSULTING LTD.
4041 State Road 91 • Oshkosh WI • 54904
(920) 233-2884

NO. 2381C

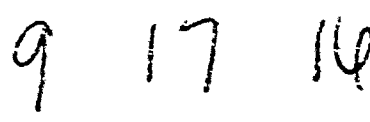

CERTIFIED SURVEY MAP NO. 4222 SHEET 1 OF 4

SHEET 1 OF 4

ALL DISTANCES ARE MEASURED TO THE NEAREST HUNDREDTH OF A FOOT.

● DENOTES 3/4 INCH DIAMETER IRON ROD FOUND.

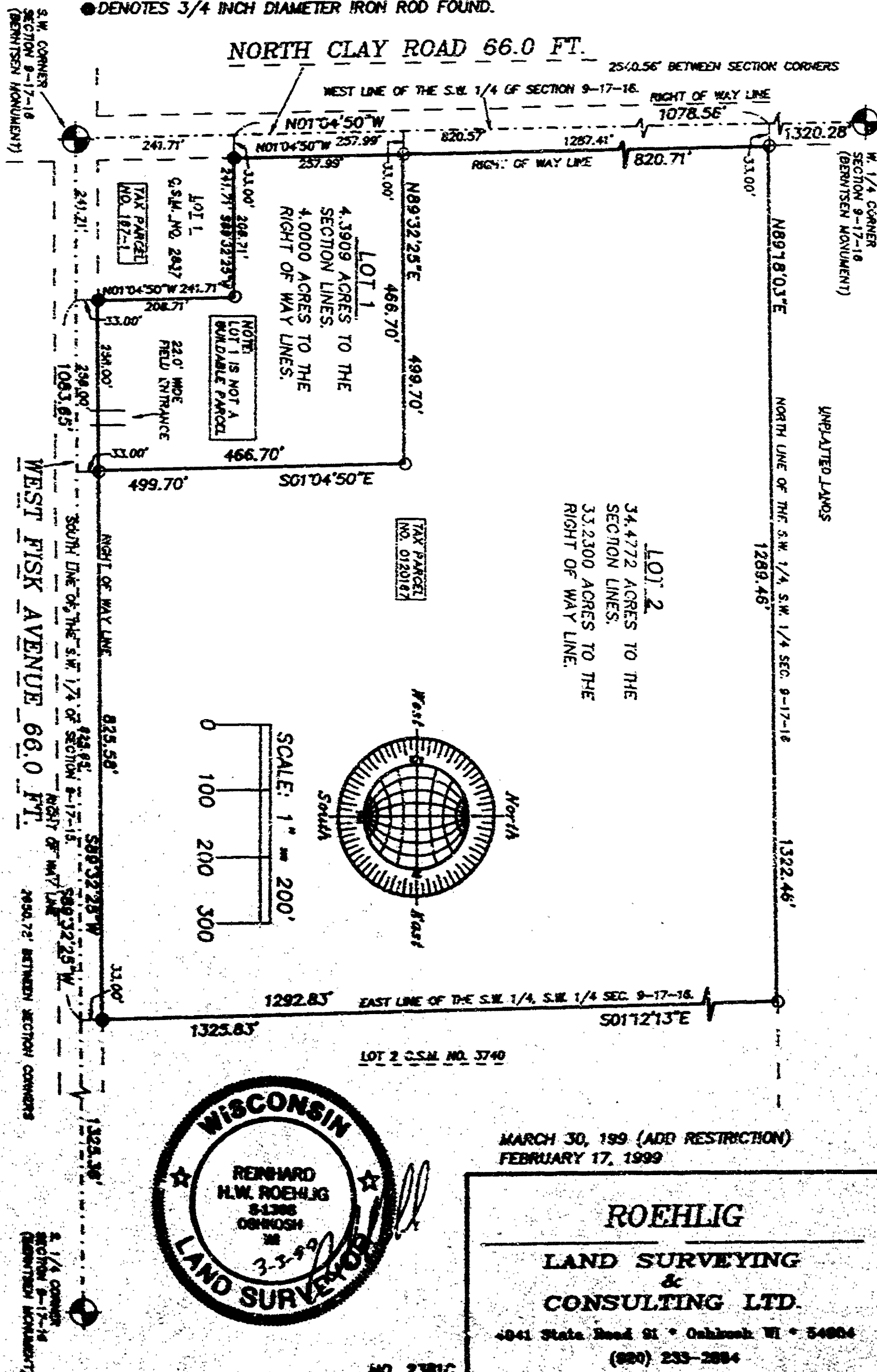

NO 230C

MARCH 30, 1999 (ADD RESTRICTION)
FEBRUARY 17, 1999

ROEHLIG

**LAND SURVEYING
&
CONSULTING LTD.**

4041 State Road 91 • Oakbush WI • 54904
(920) 233-2884

NO. 2381C

CERTIFIED SURVEY MAP NO. 4222

SHEET 2 OF 4

PART OF THE S.W. 1/4 OF THE S.W. 1/4 OF SECTION 9, T17N, R16E, IN THE TOWN OF NEKIMI, WINNEBAGO COUNTY, WISCONSIN.

SURVEYOR'S CERTIFICATE
STATE OF WISCONSIN)
SS
WINNEBAGO COUNTY)

I, REINHARD ROEHLIG, Wisconsin Registered Land Surveyor do hereby certify;

THAT I have surveyed, divided and mapped part of the S.W. 1/4 of the S.W. 1/4 of Section 9, T17N, R16E, in the Town of Nekimi, Winnebago County, Wisconsin, which is bounded and described as follows;

COMMENCING AT THE S.W. CORNER OF SAID SECTION, THENCE NORTH 01°04'50" WEST ALONG THE WEST LINE OF SAID 1/4 SECTION 241.71 FT. TO THE NORTHWEST CORNER OF CERTIFIED SURVEY MAP NO. 2837 AND THE POINT OF BEGINNING OF THE PARCEL TO BE DESCRIBED, THENCE CONTINUING NORTH 01°04'50" WEST ALONG SAID LINE 1078.56 FT., THENCE NORTH 89°18'03" EAST ALONG THE NORTH LINE OF SAID 1/4-1/4 SECTION 1322.46 FT., THENCE SOUTH 01°12'13" EAST ALONG THE EAST LINE OF SAID 1/4-1/4 SECTION 1325.83 FT. TO A POINT ON THE SOUTH LINE OF SAID 1/4 SECTION, THENCE SOUTH 89°32'25" WEST ALONG SAID LINE 1083.65 FT. TO THE SOUTHEAST CORNER OF CERTIFIED SURVEY MAP NO. 2837, THENCE NORTH 01°04'50" WEST ALONG THE EAST LINE OF SAID CERTIFIED SURVEY MAP 241.71 FT., THENCE SOUTH 89°32'25" WEST ALONG THE NORTH LINE OF SAID MAP 241.71 FT. TO THE POINT OF BEGINNING. THE SOUTH AND WEST 33.00 FT. OF SAID PARCEL IS RESERVED FOR PUBLIC RIGHT OF WAY. SAID PARCEL IS SUBJECT TO ALL EXISTING EASEMENTS AND RESTRICTIONS OF RECORD.

THAT this Certified Survey Map is contained wholly within the property described in the following recorded instruments(s): Locument No. 900699.

THAT I have made this survey by the direction of Leslie A. Powell, owner of said land.

THAT such map is a correct representation of all the exterior boundaries of the land surveyed and the land division thereof made.

THAT I have fully complied with the provisions of Chapter 236 of the Wisconsin Statutes and the Land Subdivision Ordinance of Winnebago County.

3-3-97
Date

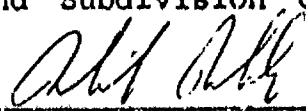
Reinhard Roehlig, Registered
Wisconsin Land Surveyor S-1368



NO. 2381C

CERTIFIED SURVEY MAP NO. 4222

SHEET 3 OF 4

PART OF THE S.W. 1/4 OF THE S.W. 1/4 OF SECTION 9, T17N, R16E, IN THE TOWN OF NEKIMI, WINNEBAGO COUNTY, WISCONSIN.

OWNER'S CERTIFICATE

AS OWNER, I hereby certify that I caused the land described on this map to be surveyed, divided and mapped as represented on this map in accordance with the Winnebago County Subdivision Ordinance.

WITNESS the hand and seal of said owner this 15 day of March, 1999.

Leslie A. Powell
Leslie A. Powell

STATE OF WISCONSIN)
:SS
WINNEBAGO COUNTY)

PERSONALLY came before me this 15th day of March 1999 the aforementioned Leslie A. Powell, to me known to be the person who executed the foregoing instrument and acknowledged the same.

Dorothy Olijala
Notary Public, Winnebago
County, State of Wisconsin

My Commission Expires Feb 2, 2003

COUNTY TREASURER'S CERTIFICATE

I, Mary E. Hueger Deputy, being the duly elected, qualified and acting treasurer for Winnebago County, do hereby certify that in accordance with the records in my office, there are no unpaid taxes or unpaid special assessments as of March 17, 1999 on any land included in this Certified Survey Map.

Date 3/17/99

Treasurer Mary E. Hueger Deputy

TOWN TREASURER'S CERTIFICATE

I, Julie Barthel, being the duly elected, qualified and acting treasurer for the Town of Nekimi, do hereby certify that in accordance with the records in my office, there are no unpaid taxes or unpaid special assessments as of March 15, 1999 on any land included in this Certified Survey Map.

Date 3-15-99

Treasurer Julie Barthel

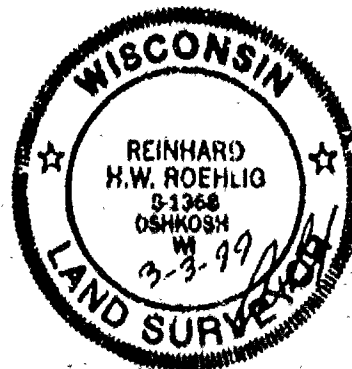

NO. 2381C

CERTIFIED SURVEY MAP NO. 4222

SHEET 4 OF 4

PART OF THE S.W. 1/4 OF THE S.W. 1/4 OF SECTION 9, T17N, R16E, IN
THE TOWN OF NEKIMI, WINNEBAGO COUNTY, WISCONSIN.

WINNEBAGO COUNTY PLANNING COMMISSION AND
TOWN BOARD CERTIFICATES OF APPROVAL

This Certified Survey Map of part of the S.W. 1/4 of the S.W. 1/4
of Section 9, T17N, R16E, in the Town of Nekimi, Winnebago County,
Wisconsin, is hereby approved.

4-23-99
Date

Joanne M. Sievert
County Planning Commission
Representative

THIS DOCUMENT WAS DRAFTED BY
REINHARD ROEHLIG.

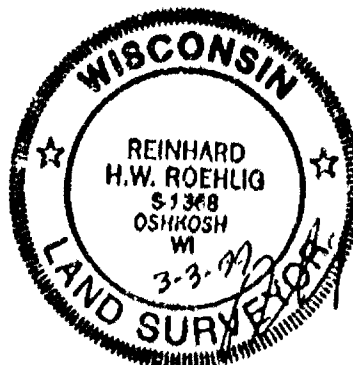

1055500

Register's Office
Winnebago County, Wis.
Received for record this 26 th
day of April A.D., 1999
at 8:58 o'clock A.M. and
recorded in Vol. 1 of CSM
on page 4222
Reinhard Roehlig
Register of Deeds

Roehlig
subscribed 16. 00

91714

NO. 23810

CERTIFIED SURVEY MAP NO. _____

SHEET 1 OF 4

PART OF THE S.W. 1/4 OF THE S.W. 1/4 OF SECTION 9, T17N, R16E,
IN THE TOWN OF NEKIMI, WINNEBAGO COUNTY, WISCONSIN.

BEARINGS ARE REFERENCED TO THE SOUTH LINE OF THE S.W. 1/4 OF SECTION 9-17-18,
WHICH HAS AN ASSUMED BEARING OF SOUTH 89°32'25" WEST.

ALL DISTANCES ARE MEASURED TO THE NEAREST HUNDREDTH OF A FOOT.

○ DENOTES 3/4 INCH IRON ROD 24 INCHES LONG SET, WEIGHING NOT LESS THAN 1.50 LBS
LINEAL FOOT.

● DENOTES 3/4 INCH DIAMETER IRON ROD FOUND.

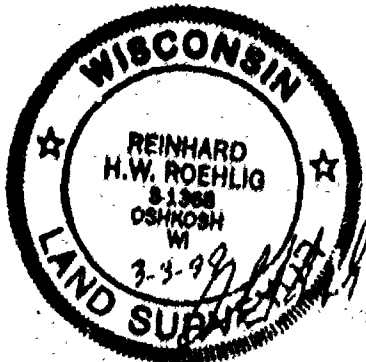
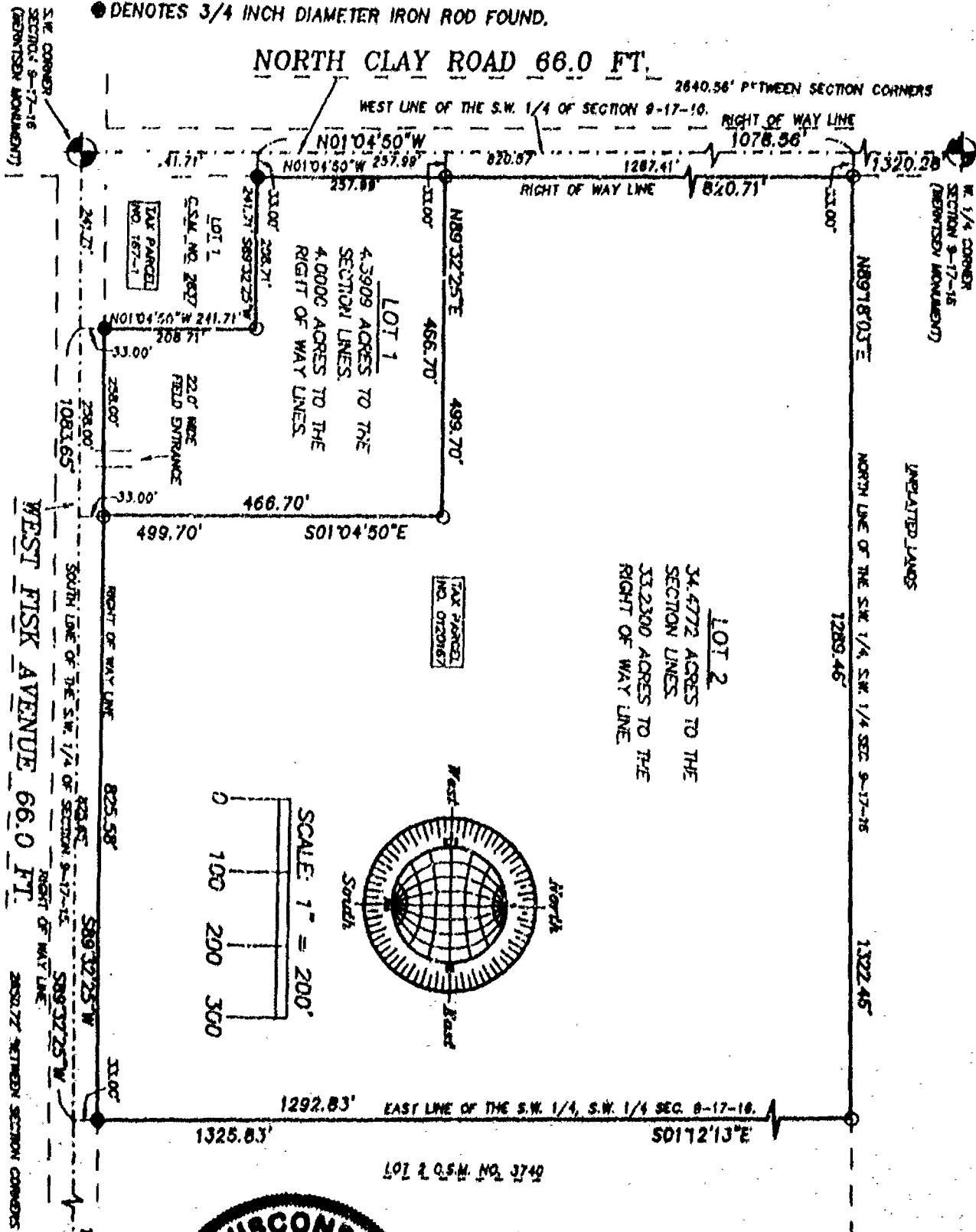

FEBRUARY 17, 1999

ROEHLIG
LAND SURVEYING
&
CONSULTING LTD.
4041 State Road 91 • Oshkosh WI • 54904
(920) 233-2984

NO. 23810

SHEET. 1 OF 4

(920) 233-2884

NO. 2381C

NO. 2381C

CERTIFIED SURVEY MAP NO. _____

SHEET 2 OF 4

PART OF THE S.W. 1/4 OF THE S.W. 1/4 OF SECTION 9, T17N, R16E, IN THE TOWN OF NEKIMI, WINNEBAGO COUNTY, WISCONSIN.

**SURVEYOR'S CERTIFICATE
STATE OF WISCONSIN)**

**188
WINNEBAGO COUNTY)**

I, REINHARD ROEHLIG, Wisconsin Registered Land Surveyor do hereby certify,

THAT I have surveyed, divided and mapped part of the S.W. 1/4 of the S.W. 1/4 of Section 9, T17N, R16E, in the Town of Nekimi, Winnebago County, Wisconsin, which is bounded and described as follows,

COMMENCING AT THE S.W. CORNER OF SAID SECTION, THENCE NORTH 01°04'50" WEST ALONG THE WEST LINE OF SAID 1/4 SECTION 241.71 FT. TO THE NORTHWEST CORNER OF CERTIFIED SURVEY MAP NO. 2837 AND THE POINT OF BEGINNING OF THE PARCEL TO BE DESCRIBED, THENCE CONTINUING NORTH 01°04'50" WEST ALONG SAID LINE 1078.56 FT., THENCE NORTH 89°18'03" EAST ALONG THE NORTH LINE OF SAID 1/4-1/4 SECTION 1322.46 FT., THENCE SOUTH 01°12'13" EAST ALONG THE EAST LINE OF SAID 1/4-1/4 SECTION 1325.83 FT. TO A POINT ON THE SOUTH LINE OF SAID 1/4 SECTION, THENCE SOUTH 89°32'25" WEST ALONG SAID LINE 1083.65 FT. TO THE SOUTHEAST CORNER OF CERTIFIED SURVEY MAP NO. 2837, THENCE NORTH 01°04'50" WEST ALONG THE EAST LINE OF SAID CERTIFIED SURVEY MAP 241.71 FT., THENCE SOUTH 89°32'25" WEST ALONG THE NORTH LINE OF SAID MAP 241.71 FT. TO THE POINT OF BEGINNING. THE SOUTH AND WEST 33.00 FT. OF SAID PARCEL IS RESERVED FOR PUBLIC RIGHT OF WAY. SAID PARCEL IS SUBJECT TO ALL EXISTING EASEMENTS AND RESTRICTIONS OF RECORD.

THAT this Certified Survey Map is contained wholly within the property described in the following recorded instruments(s): Document No. 900699.

THAT I have made this survey by the direction of Leslie A. Powell, owner of said land.

THAT such map is a correct representation of all the exterior boundaries of the land surveyed and the land division thereof made.

THAT I have fully complied with the provisions of Chapter 236 of the Wisconsin Statutes and the Land Subdivision Ordinance of Winnebago County.

3-3-99
Date

Reinhard Roehlig
Reinhard Roehlig, Registered
Wisconsin Land Surveyor 8-1368



NO. 2381C

SHEET 3 OF 4

CERTIFIED SURVEY MAP NO. _____

PART OF THE S.W. 1/4 OF THE S.W. 1/4 OF SECTION 9, T17N, R16E, IN
THE TOWN OF NEKIMI, WINNEBAGO COUNTY, WISCONSIN.

OWNER'S CERTIFICATE

AS OWNER, I hereby certify that I caused the land described on this map to be surveyed, divided and mapped as represented on this map in accordance with the Winnebago County Subdivision Ordinance.

WITNESS the hand and seal of said owner this ____ day
of _____, 1999.

Leslie A. Powell

STATE OF WISCONSIN)
_____, 1999
WINNEBAGO COUNTY)

PERSONALLY came before me this ____ day of _____, 1999 the
aforementioned Leslie A. Powell, to me known to be the person who
executed the foregoing instrument and acknowledged the same.

My Commission Expires _____

Notary Public, Winnebago
County, State of Wisconsin

COUNTY TREASURER'S CERTIFICATE

I, _____, being the duly elected, qualified and
acting treasurer for Winnebago County, do hereby certify that in
accordance with the records in my office, there are no unpaid taxes
or unpaid special assessments as of _____ on any land
included in this Certified Survey Map.

Date _____ Treasurer _____

TOWN TREASURER'S CERTIFICATE

I, _____, being the duly elected, qualified and
acting treasurer for the Town of Nekimi, do hereby certify that in
accordance with the records in my office, there are no unpaid taxes
or unpaid special assessments as of _____ on any land
included in this Certified Survey Map.

Date _____ Treasurer _____



NO. 2381C

CERTIFIED SURVEY MAP NO. _____

SHEET 4 OF 4

PART OF THE S.W. 1/4 OF THE S.W. 1/4 OF SECTION 9, T17N, R16E, IN
THE TOWN OF NEKIMI, WINNEBAGO COUNTY, WISCONSIN.

**WINNEBAGO COUNTY PLANNING COMMISSION AND
TOWN BOARD CERTIFICATES OF APPROVAL**

This Certified Survey Map of part of the S.W. 1/4 of the S.W. 1/4
of Section 9, T17N, R16E, in the Town of Nekimi, Winnebago County,
Wisconsin, is hereby approved.

Date

County Planning Commission
Representative

THIS DOCUMENT WAS DRAFTED BY
REINHARD ROEHLIG.



9 17 14

NO. 2381D

CERTIFIED SURVEY MAP NO. 4375 SHEET 1 OF 4

ALL OF LOT 1 IN CERTIFIED SURVEY MAP NO. 2837 AND ALL OF LOT 1 IN CERTIFIED SURVEY MAP NO. 4222 IN THE S.W. 1/4 OF THE S.W. 1/4 OF SECTION 9, T17N, R16E, IN THE TOWN OF NEKIMI, WINNEBAGO COUNTY, WISCONSIN.

W. 1/4 CORNER
SECTION 9-17-16
(BERNTSEN MONUMENT)

BEARINGS ARE REFERENCED TO THE SOUTH LINE OF THE S.W. 1/4 OF SECTION 9-17-16, WHICH HAS AN ASSUMED BEARING OF SOUTH 89°32'25" WEST.

ALL DISTANCES ARE MEASURED TO THE NEAREST HUNDREDTH OF A FOOT.

○ DENOTES 3/4 INCH IRON ROD 24 INCHES LONG SET, WEIGHING 1.50 LBS LINEAL FOOT.

● DENOTES 3/4 INCH DIAMETER IRON ROD FOUND.

SCALE: 1" = 100'



LOT 2 C.S.M. NO. 4222

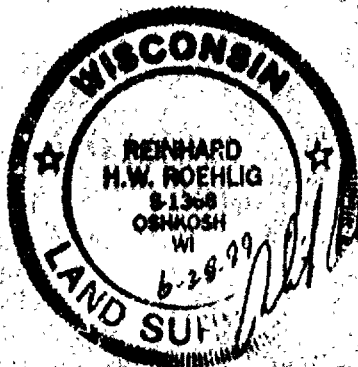
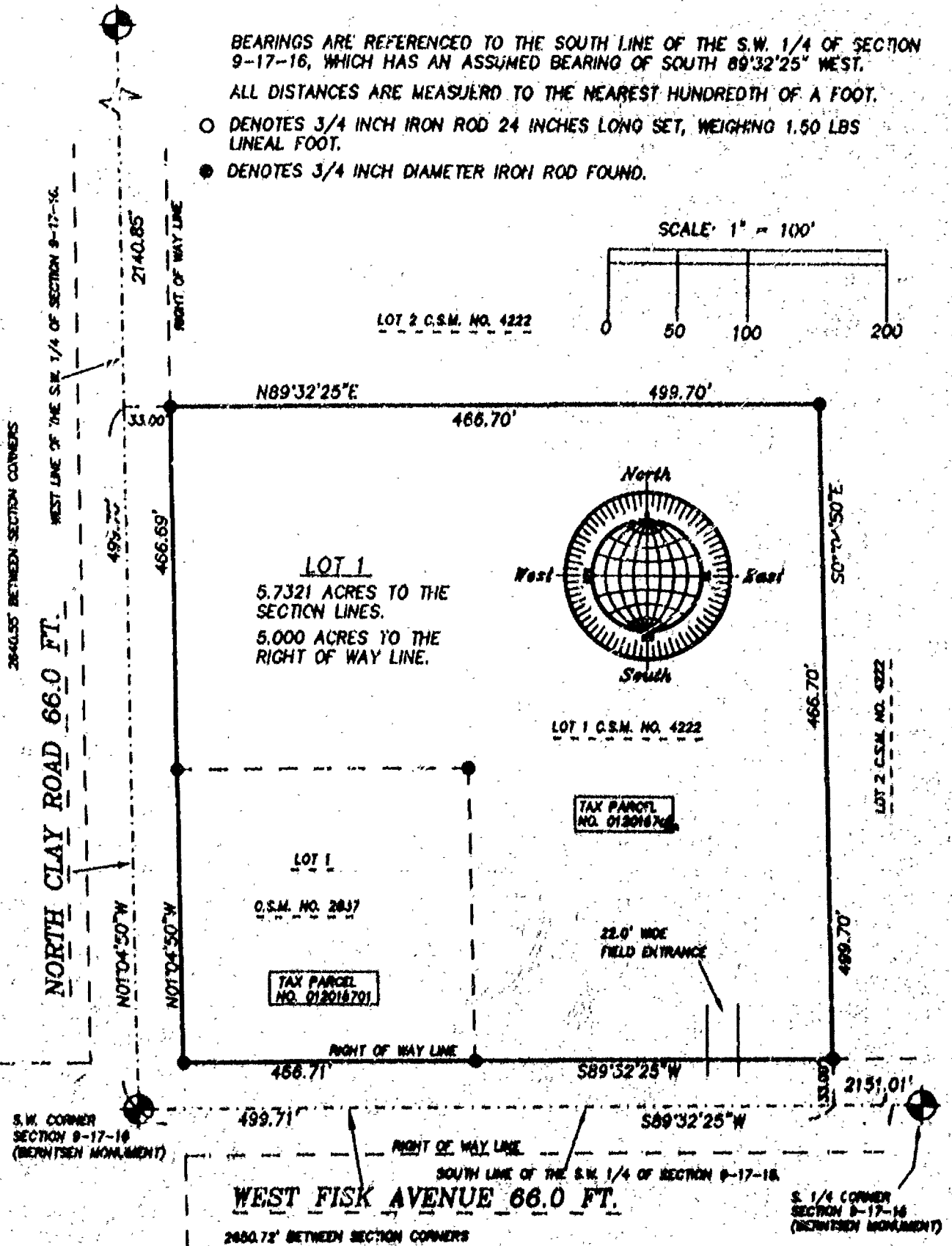

NO. 2381D

JUNE 24, 1999

ROEHLIG
LAND SURVEYING
&
CONSULTING LTD.
4041 State Road 91 • Oshkosh WI • 54904
(800) 883-2884

NO. 2381D

CERTIFIED SURVEY MAP NO. 4375

SHEET 2 OF 4

ALL OF LOT 1 IN CERTIFIED SURVEY MAP NO. 2837 AND ALL OF LOT 1 IN CERTIFIED SURVEY MAP NO. 4222 IN THE S.W. 1/4 OF THE S.W. 1/4 OF SECTION 9, T17N, R16E, IN THE TOWN OF NEKIMI, WINNEBAGO COUNTY, WISCONSIN.

**SURVEYOR'S CERTIFICATE
STATE OF WISCONSIN)**

§3

WINNEBAGO COUNTY)

I, REINHARD ROEHLIG, Wisconsin Registered Land Surveyor do hereby certify;

THAT I have surveyed, divided and mapped all of Lot 1 in Certified Survey Map No. 2837 and all of Lot 1 in Certified Survey Map No. 4222 in the S.W. 1/4 of the S.W. 1/4 of Section 9, T17N, R16E, in the Town of Nekimi, Winnebago County, Wisconsin, which is bounded and described as follows;

BEGINNING AT THE S.W. CORNER OF SAID SECTION, THENCE NORTH 01°04'50" WEST ALONG THE WEST LINE OF SAID 1/4 SECTION 499.70 FT. TO THE NORTHWEST CORNER OF LOT 1 IN CERTIFIED SURVEY MAP NO. 4222, THENCE NORTH 89°32'25" EAST ALONG THE NORTH LINE OF SAID LOT 499.70 FT., THENCE SOUTH 01°04'50" EAST ALONG THE EAST LINE OF SAID LOT 499.70 FT. TO A POINT ON THE SOUTH LINE OF SAID 1/4 SECTION, THENCE SOUTH 89°32'25" WEST ALONG SAID LINE 499.71 FT. TO THE POINT OF BEGINNING. THE SOUTH AND WEST 33.00 FT. OF SAID PARCEL IS RESERVED FOR PUBLIC RIGHT OF WAY. SAID PARCEL IS SUBJECT TO ALL EXISTING EASEMENTS AND RESTRICTIONS OF RECORD.

THAT this Certified Survey Map is contained wholly within the property described in the following recorded instruments(s): Document No. 863953, 1056698, Certified Survey Map no. 2837 and Certified Survey Map No. 4222.

THAT I have made this survey by the direction of Raymond E. Poff and Susan L. Poff, owners of said land.

THAT such map is a correct representation of all the exterior boundaries of the land surveyed and the land division thereof made.

THAT I have fully complied with the provisions of Chapter 236 of the Wisconsin Statutes and the Land Subdivision Ordinance of Winnebago County.

Date

6-28-77

Reinhard Roehlig, Registered
Wisconsin Land Surveyor S-1368

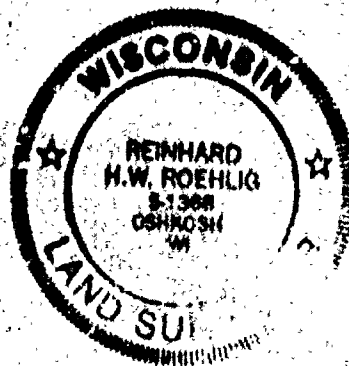

NO. 2381D

CERTIFIED SURVEY MAP NO. 4375

SHEET 3 OF 4

ALL OF LOT 1 IN CERTIFIED SURVEY MAP NO. 2837 AND ALL OF LOT 1 IN CERTIFIED SURVEY MAP NO. 4222 IN THE S.W. 1/4 OF THE S.W. 1/4 OF SECTION 9, T17N, R16E, IN THE TOWN OF NEKIMI, WINNEBAGO COUNTY, WISCONSIN.

OWNER'S CERTIFICATE

AS OWNERS, We hereby certify that WE caused the land described on this map to be surveyed, divided and mapped as represented on this map in accordance with the Winnebago County Subdivision Ordinance.

WITNESS the hands and seals of said owners this 2nd day of July, 1999.

Raymond E. Poff
Raymond E. Poff

Susan L. Poff
Susan L. Poff

STATE OF WISCONSIN)
:SS
WINNEBAGO COUNTY)

PERSONALLY came before me this 2 day of July, 1999 the aforementioned Raymond E. Poff and Susan L. Poff, to me known to be the persons who executed the foregoing instrument and acknowledged the same.

[Signature]
Notary Public, Winnebago
County, State of Wisconsin

My Commission Expires 9-12-99

COUNTY TREASURER'S CERTIFICATE

I, BURTON SCHMIDT, being the duly elected, qualified and acting treasurer for Winnebago County, do hereby certify that in accordance with the records in my office, there are no unpaid taxes or unpaid special assessments as of 7/9/99 on any land included in this Certified Survey Map.

Date 7/9/99

Treasurer Burton Schmidt

TOWN TREASURER'S CERTIFICATE

I, Julia Barthel, being the duly elected, qualified and acting treasurer for the Town of Nekimi, do hereby certify that in accordance with the records in my office, there are no unpaid taxes or unpaid special assessments as of July 6, 1999 on any land included in this Certified Survey Map.

Date 7.6.99

Treasurer Julia Barthel

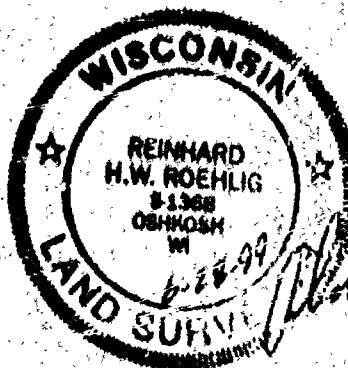

NO. 2361D

CERTIFIED SURVEY MAP NO. 4325

SHEET 4 OF 4

ALL OF LOT 1 IN CERTIFIED SURVEY MAP NO. 2837 AND ALL OF LOT 1 IN CERTIFIED SURVEY MAP NO. 4222 IN THE S.W. 1/4 OF THE S.W. 1/4 OF SECTION 9, T17N, R16E, IN THE TOWN OF NEKIMI, WINNEBAGO COUNTY, WISCONSIN.

WINNEBAGO COUNTY PLANNING COMMISSION AND
CITY OF OSHKOSH CERTIFICATES OF APPROVAL

This Certified Survey Map of all of Lot 1 in Certified Survey Map No. 2837 and all of Lot 1 in Certified Survey Map No. 4222 in the S.W. 1/4 of the S.W. 1/4 of Section 9, T17N, R16E, in the Town of Nekimi, Winnebago County, Wisconsin, is hereby approved.

September 24, 1999
Date

[Signature]
County Planning Commission
Representative

7/8/99
Date

[Signature]
City of Oshkosh Planning
Commission Representative

THIS DOCUMENT WAS DRAFTED BY
REINHARD ROEHLIG.

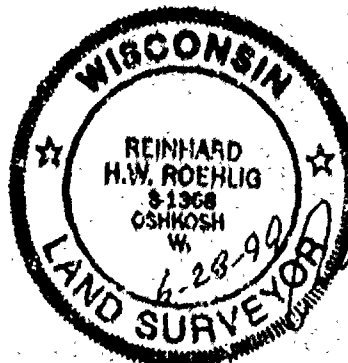

1073999
REGISTER'S OFFICE
WINNEBAGO COUNTY, WI
RECEIVED ON
09-24-1999 03:12 PM
044.1, Pa. 4325
STATE OF WISCONSIN
REGISTER OF DEEDS
RECORDS FEE \$1.00
TRANSFER FEE
10 CENTS

9 17 14

NO. 2381D

CERTIFIED SURVEY MAP NO. _____

SHEET 1 OF 4

ALL OF LOT 1 IN CERTIFIED SURVEY MAP NO. 2837 AND ALL OF LOT 1 IN CERTIFIED SURVEY MAP NO. 4222 IN THE S.W. 1/4 OF THE S.W. 1/4 OF SECTION 9, T17N, R16E, IN, THE TOWN OF NEKIMI, WINNEBAGO COUNTY, WISCONSIN.

W. 1/4 CORNER
SECTION 9-17-16
(BERNTSEN MONUMENT)

BEARINGS ARE REFERENCED TO THE SOUTH LINE OF THE S.W. 1/4 OF SECTION 9-17-16, WHICH HAS AN ASSUMED BEARING OF SOUTH 89°32'25" WEST.

ALL DISTANCES ARE MEASURED TO THE NEAREST HUNDREDTH OF A FOOT.

○ DENOTES 3/4 INCH IRON ROD 24 INCHES LONG SET, WEIGHING 1.50 LBS LINEAL FOOT.

● DENOTES 3/4 INCH DIAMETER IRON ROD FOUND.

SCALE: 1" = 100'

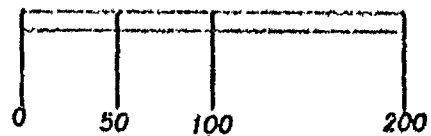

LOT 2 C.S.M. NO. 4232

2840.35' BETWEEN SECTION CORNERS

NORTH CLAY ROAD 66.0 FT.

WEST LINE OF THE S.W. 1/4 OF SECTION 9-17-16

NOT 1/4 50' W

NOT 1/4 50' W

N89°...25"E

466.70'

499.70'

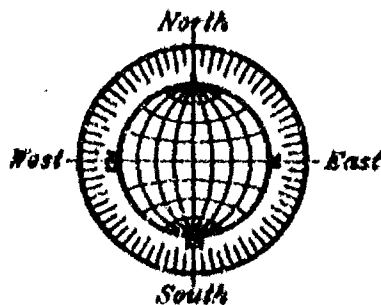

LOT 1

5.7321 ACRES TO THE SECTION LINES.

5.000 ACRES TO THE RIGHT OF WAY LINE.

LOT 1 C.S.M. NO. 4222

TAX PARCEL NO. 0120187

LOT 1

C.S.M. NO. 2837

TAX PARCEL NO. 012018701

22.0' WIDE FIELD ENTRANCE

RIGHT OF WAY LINE

466.71'

S89°32'25"W

499.70'

LOT 2 C.S.M. NO. 4232

S.W. CORNER SECTION 9-17-16 (BERNTSEN MONUMENT)

WEST FISK AVENUE 66.0 FT.

2950.72' BETWEEN SECTION CORNERS

RIGHT OF WAY LINE

SOUTH LINE OF THE S.W. 1/4 OF SECTION 9-17-16

S. 1/4 CORNER SECTION 9-17-16 (BERNTSEN MONUMENT)

JUNE 24, 1999



NO. 2381D

ROEHLIG
LAND SURVEYING
&
CONSULTING LTD.
4041 State Road 91 • Oshkosh WI • 54904
(920) 238-2884

NO. 2381D

CERTIFIED SURVEY MAP NO. _____

SHEET 2 OF 4

ALL OF LOT 1 IN CERTIFIED SURVEY MAP NO. 2837 AND ALL OF LOT 1 IN CERTIFIED SURVEY MAP NO. 4222 IN THE S.W. 1/4 OF THE S.W. 1/4 OF SECTION 9, T17N, R16E, IN THE TOWN OF NEKIMI, WINNEBAGO COUNTY, WISCONSIN.

SURVEYOR'S CERTIFICATE
STATE OF WISCONSIN)

188

WINNEBAGO COUNTY)

I, REINHARD ROEHLIG, Wisconsin Registered Land Surveyor do hereby certify;

THAT I have surveyed, divided and mapped all of Lot 1 in Certified Survey Map No. 2837 and all of Lot 1 in Certified Survey Map No. 4222 in the S.W. 1/4 of the S.W. 1/4 of Section 9, T17N, R16E, in the Town of Nekimi, Winnebago County, Wisconsin, which is bounded and described as follows;

BEGINNING AT THE S.W. CORNER OF SAID SECTION, THENCE NORTH 01°04'50" WEST ALONG THE WEST LINE OF SAID 1/4 SECTION 499.70 FT. TO THE NORTHWEST CORNER OF LOT 1 IN CERTIFIED SURVEY MAP NO. 4222, THENCE NORTH 89°32'25" EAST ALONG THE NORTH LINE OF SAID LOT 499.70 FT., THENCE SOUTH 01°04'50" EAST ALONG THE EAST LINE OF SAID LOT 499.70 FT. TO A POINT ON THE SOUTH LINE OF SAID 1/4 SECTION, THENCE SOUTH 89°32'25" WEST ALONG SAID LINE 499.71 FT. TO THE POINT OF BEGINNING, THE SOUTH AND WEST 33.00 FT. OF SAID PARCEL IS RESERVED FOR PUBLIC RIGHT OF WAY. SAID PARCEL IS SUBJECT TO ALL EXISTING EASEMENTS AND RESTRICTIONS OF RECORD.

THAT this Certified Survey Map is contained wholly within the property described in the following recorded instruments(s): Document No. 863953, 1056698, Certified Survey Map no. 2837 and Certified Survey Map No. 4222.

THAT I have made this survey by the direction of Raymond E. Poff and Susan L. Poff, owners of said land.

THAT such map is a correct representation of all the exterior boundaries of the land surveyed and the land division thereof made.

THAT I have fully complied with the provisions of Chapter 236 of the Wisconsin Statutes and the Land Subdivision Ordinance of Winnebago County.

Date 6-28-99

Reinhard Roehlig
Reinhard Roehlig, Registered
Wisconsin Land Surveyor S-1368



NO. 2381D

SHEET 3 OF 4

CERTIFIED SURVEY MAP NO. _____

ALL OF LOT 1 IN CERTIFIED SURVEY MAP NO. 2837 AND ALL OF LOT 1 IN CERTIFIED SURVEY MAP NO. 4222 IN THE S.W. 1/4 OF THE S.W. 1/4 OF SECTION 9, T11N, R16E, IN THE TOWN OF NEKIMI, WINNEBAGO COUNTY, WISCONSIN.

OWNER'S CERTIFICATE

AS OWNERS, We hereby certify that WE caused the land described on this map to be surveyed, divided and mapped as represented on this map in accordance with the Winnebago County Subdivision Ordinance.

WITNESS the hands and seals of said owners this _____ day of _____, 1999.

Raymond E. Poff

Susan L. Poff

STATE OF WISCONSIN)

:SS

WINNEBAGO COUNTY)

PERSONALLY came before me this _____ day of _____ 1999 the aforementioned Raymond E. Poff and Susan L. Poff, to me known to be the persons who executed the foregoing instrument and acknowledged the same.

My Commission Expires _____

Notary Public, Winnebago
County, State of Wisconsin

COUNTY TREASURER'S CERTIFICATE

I, _____, being the duly elected, qualified and acting treasurer for Winnebago County, do hereby certify that in accordance with the records in my office, there are no unpaid taxes or unpaid special assessments as of _____ on any land included in this Certified Survey Map.

Date _____ Treasurer _____

TOWN TREASURER'S CERTIFICATE

I, _____, being the duly elected, qualified and acting treasurer for the Town of Nekimi, do hereby certify that in accordance with the records in my office, there are no unpaid taxes or unpaid special assessments as of _____ on any land included in this Certified Survey Map.

Date _____ Treasurer _____



NO. 2381D

CERTIFIED SURVEY MAP NO. _____

SHEET 4 OF 4

ALL OF LOT 1 IN CERTIFIED SURVEY MAP NO. 2837 AND ALL OF LOT 1 IN CERTIFIED SURVEY MAP NO. 4222 IN THE S.W. 1/4 OF THE S.W. 1/4 OF SECTION 9, T17N, R16E, IN THE TOWN OF NEKIMI, WINNEBAGO COUNTY, WISCONSIN.

**WINNEBAGO COUNTY PLANNING COMMISSION AND
CITY OF OSHKOSH CERTIFICATES OF APPROVAL**

This Certified Survey Map of all of Lot 1 in Certified Survey Map No. 2837 and all of Lot 1 in Certified Survey Map No. 4222 in the S.W. 1/4 of the S.W. 1/4 of Section 9, T17N, R16E, in the Town of Nekimi, Winnebago County, Wisconsin, is hereby approved.

Date _____

County Planning Commission
Representative

Date _____

City of Oshkosh Planning
Commission Representative

THIS DOCUMENT WAS DRAFTED BY
REINHARD ROEHLIG.

