

176
16

CERTIFIED SURVEY MAP NO. _____

All of the Southeast 1/4 of the Northeast 1/4,
Section 6, Town 17 North, Range 16 East,
Town of Nekimi, Winnebago County, Wisconsin

NORTHEAST 1/4 CORNER
SEC 6-17-16

Survey for: Clarke & Associates
c/o Mr. Jay Clarke
P.O. Box 477
Ripon, WI 54971-0477

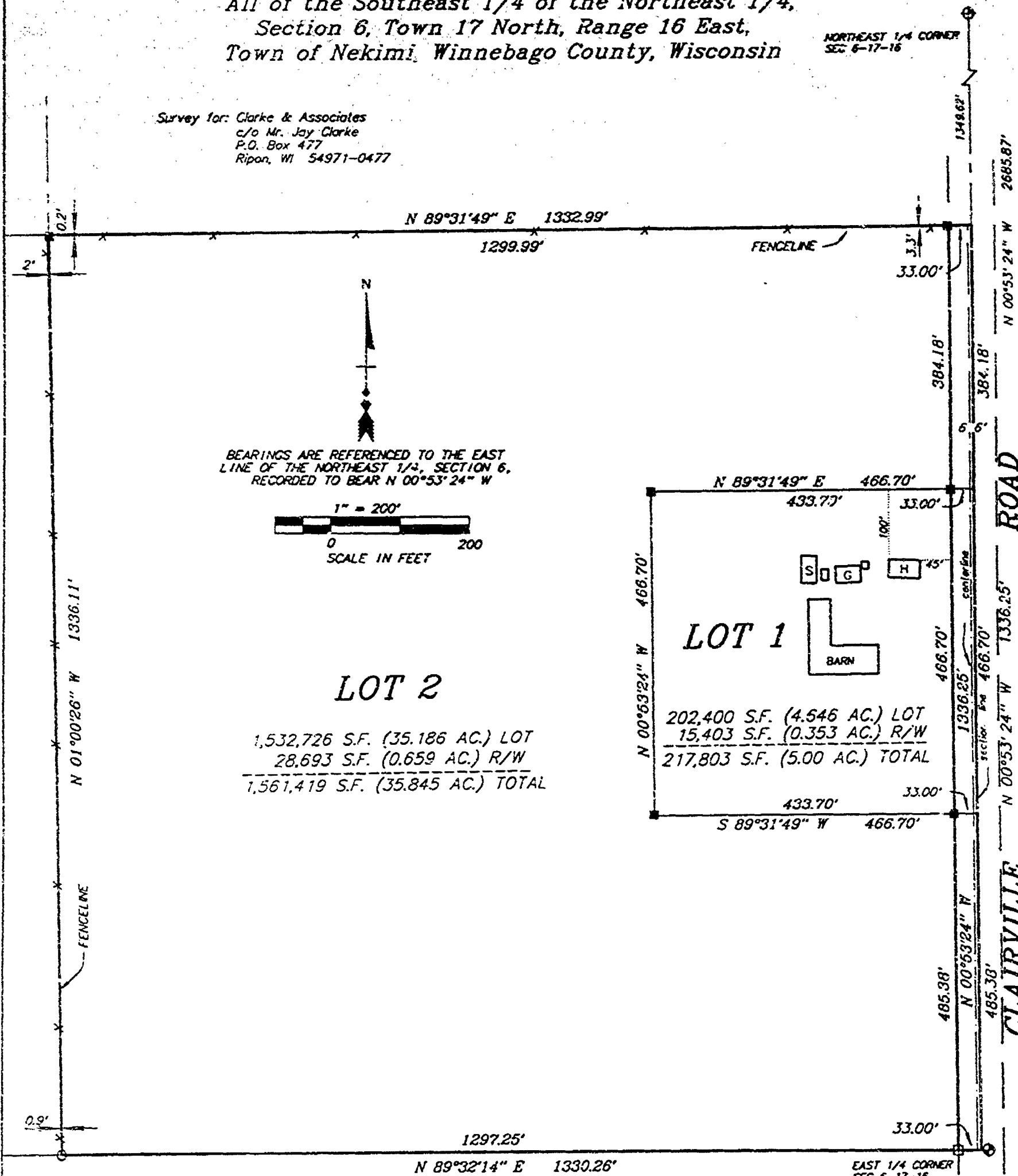

LEGEND

- 3/4" STEEL REINFORCING BAR SET, 24" LONG,
WEIGHING 1.502 LBS. PER LIN. FOOT
- 1" IRON PIPE SET, 24" LONG,
WEIGHING 1.130 LBS. PER LIN. FOOT
- ▲ 1-1/4" STEEL REINFORCING BAR SET, 30" LONG,
WEIGHING 4.303 LBS. PER LIN. FOOT
- X CHISELED "X" SET
- 3/4" REBAR FOUND
- 1" IRON PIPE FOUND
- △ 1-1/4" REBAR FOUND
- 2" IRON PIPE FOUND
- ⊗ CHISELED "X" FOUND
- ⊙ GOVERNMENT CORNER

FENCE
() RECORDED AS



Martenson & Eisele, Inc.
CONSULTING ENGINEERING & LAND SURVEYING
1919 AMERICAN COURT
NEENAH, WI 54956
PHONE (414)-731-0381

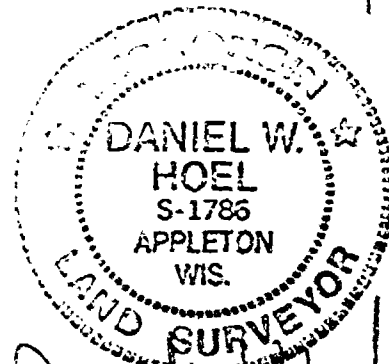

Daniel W. Hoel
Nov 9, 1998

PROJECT NO. 148-434
FIELD BOOK _____ PAGE _____
FILE csm148434 _____ DISK _____
SHEET _____ OF 3
This instrument was drafted by:

CERTIFIED SURVEY MAP NO. _____

SURVEYOR'S CERTIFICATE:

I, Daniel W. Hoel, Registered Land Surveyor, do hereby certify:

That I have surveyed, divided and mapped, at the direction of Joy Clarke, all of the Southeast 1/4 of the Northeast 1/4 of Section 6, Town 17 North, Range 16 East, Town of Nekimi, Winnebago County, Wisconsin described as follows:

Beginning at the East 1/4 corner of said Section 6; thence South 89 degrees 32 minutes 14 seconds West, along the South line of said Northeast 1/4 a distance of 1330.26 feet; thence North 01 degrees 00 minutes 26 seconds West, along the west line of said Southeast 1/4 of the Northeast 1/4 a distance of 1336.11 feet; thence North 89 degrees 31 minutes 49 seconds East, along the north line of said Southeast 1/4 of the Northeast 1/4 a distance of 1332.98 feet; thence South 00 degrees 53 minutes 24 seconds East, along the east line of said Northeast 1/4 a distance of 1336.25 feet; to the point of beginning, containing 1,779,222 square feet (40.845 acres). Reserving the west 33 feet presently used for roadway purposes. Subject to all easements and restrictions of record.

That I have fully complied with Chapter 236.34 of the Wisconsin Statutes in surveying, dividing, and mapping the same and the Town of Nekimi and Winnebago County Subdivision Ordinances.

This map is a correct representation of all of the exterior boundaries of land surveyed and the division thereof.

Given under my hand this 9 day of NOVEMBER, 1998.

Daniel W. Hoel
Daniel W. Hoel, Reg. Wis. Land Surveyor, S-1786



CERTIFIED SURVEY MAP NO. _____

OWNERS CERTIFICATE:

As owners we, the undersigned, hereby certify that we caused the land above described to be surveyed, divided and mapped to the public all as shown and represented on this map.

Dated this _____ day of _____, 1998.

State of Wisconsin)
Winnebago County } SS

Personally came before me on the _____ day of _____, 1998, the above owners to me known to be the persons who executed the foregoing instrument and acknowledge the same.

Notary My Commission Expires _____

CERTIFICATE OF PLANNING COMMITTEE:

Pursuant to the Land Subdivision Regulations of the County of Winnebago, Wisconsin, all the requirements for approval have been fulfilled. This Minor Subdivision was approved by the Winnebago County Planning and Zoning Committee on _____ day of _____, 1998.

Chairman, Planning and Zoning Committee

TREASURER'S CERTIFICATE:

I hereby certify that there are no unpaid taxes or unpaid special assessments on any of the lands shown hereon.

Town Treasurer

County Treasurer

Date:

Date:

This Certified Survey Map is contained wholly within the property described in the following recorded instruments:

Owners of record:

Recording information:

Parcel number:

Karl L. Krause

Vol. 312 P. 250

012-0102-00

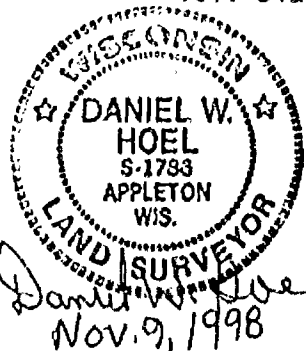

SHEET _____ PROJECT NO. 148-434
OF 3