

Stock No. 26273

NO. 2323A

CERTIFIED SURVEY MAP NO. 2347

SHEET 1 OF 4

BEING A DIVISION OF LOTS 10, 11 AND 12 IN ASSESSOR'S PLAT NO. 1, TOWN OF BLACK WOLF AND PART OF FRACTIONAL LOT 1 IN SECTION 1, T17N, R16E, TOWN OF BLACK WOLF, WINNEBAGO COUNTY, WISCONSIN.

- DENOTES 3/4" DIAMETER IRON ROD, 24" LONG, WEIGHING NOT LESS THAN 1.50 LBS PER LINEAL FOOT SET.
- () DENOTES RECORDED DIMENSION WHERE DIFFERENT FROM ACTUAL MEASUREMENT.
- * DENOTES EXISTING MONUMENTATION AS DESCRIBED.

DISTANCES ARE MEASURED TO THE NEAREST HUNDREDTH OF A FOOT.

BEARINGS ARE REFERENCED TO THE EAST LINE OF LOT 10 IN SAID PLAT, WHICH HAS AN ASSUMED BEARING OF SOUTH 05°09'53" EAST.

CURVE DATA

	A	B	C
RADIUS	50.00	50.00	50.00
ARC	92.67	78.49	14.18
CHORD	N86°48'00"E	S83°04'24"E	N41°49'43"E
	78.97	70.68	14.14
DELTA	110°11'46"	89°56'33"	16°15'13"

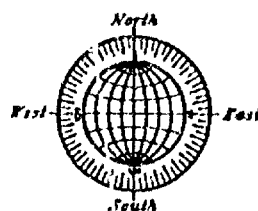

SCALE: 1" = 60'

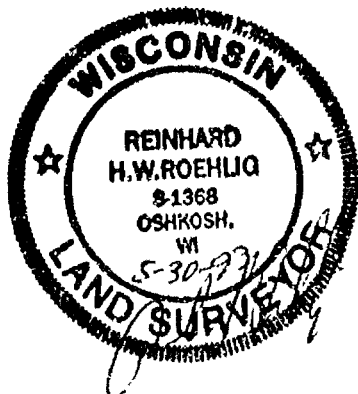
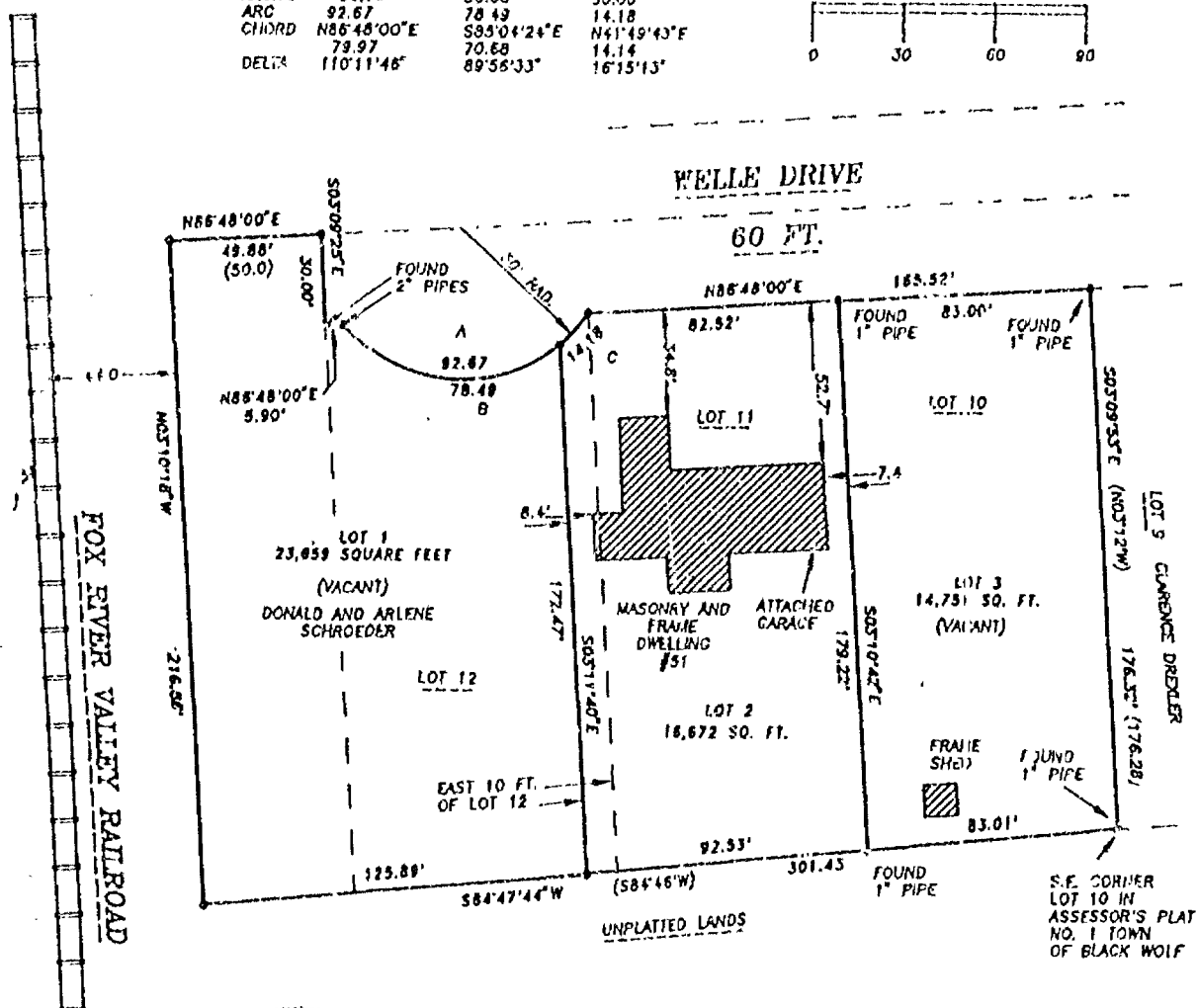
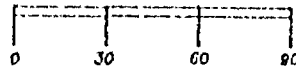

REVISED 6/21/93
MAY 30, 1993

ROEHLIG

LAND SURVEYING
&
CONSULTING LTD.

417 North Sawyer Street • Oshkosh WI • 54901
(414) 233-2081

NO. 2323A



Stock No. 26273

NO. 2323

CERTIFIED SURVEY MAP NO. 2247SHEET 2 OF 4

BEING A DIVISION OF LOTS 10, 11 AND 12 IN ASSESSOR'S PLAT NO. 1,
TOWN OF BLACK WOLF AND PART OF FRACTIONAL LOT 1 IN SECTION 1, T17N,
R16E, TOWN OF BLACK WOLF, WINNEBAGO COUNTY, WISCONSIN.

SURVEYOR'S CERTIFICATE
STATE OF WISCONSIN)

:SS

WINNEBAGO COUNTY)

I, REINHARD ROEHLIG, Wisconsin Registered Land Surveyor do hereby
certify;

THAT I have surveyed, divided and mapped Lots 10, 11 and 12 in
Assessor's Plat No. 1 Town of Black Wolf and part of Fractional Lot
1 in Section 1, T17N, R16E, Town of Black Wolf, Winnebago County,
Wisconsin which is bounded and described as follows;

COMMENCING AT THE SOUTHEAST CORNER OF SAID LOT 10, THENCE SOUTH
84°47'44" WEST ALONG THE SOUTH LINE OF SAID ASSESSOR'S PLAT 301.43
FT. TO A POINT ON THE EAST LINE OF THE FOX RIVER VALLEY RAILROAD,
THENCE NORTH 03°10'18" WEST ALONG SAID LINE 216.85 FT. TO A POINT
ON THE EXTENDED CENTERLINE OF WELLE DRIVE, THENCE NORTH 86°48'00"
EAST ALONG SAID EXTENDED CENTERLINE 49.88 FT., THENCE SOUTH
03°09'25" EAST 30.00 FT., THENCE NORTH 86°48'00" EAST ALONG THE
SOUTH LINE OF WELLE DRIVE 5.90 FT., THENCE NORTHEASTERLY 92.67 FT.
ALONG THE ARC OF A CURVE WHOSE CENTER LIES TO THE NORTH WHOSE
RADIUS IS 50.0 FT. AND WHOSE CHORD BEARS NORTH 86°48'00" EAST 79.97
FT., THENCE NORTH 86°48'00" EAST ALONG THE SOUTH LINE OF WELLE
DRIVE 165.52 FT. TO THE N.E. CORNER OF SAID LOT 10, THENCE SOUTH
03°09'53" EAST ALONG THE EAST LINE OF SAID LOT 10 AFORESAID 176.32
FT. TO THE POINT OF BEGINNING.

THAT I have made this survey by the direction of Donald W.
Schroeder and Arlene Schroeder, his wife and James M. Wilson and
Leslie J. Wilson, his wife.

THAT such map is a correct representation of all the exterior
boundaries of the land surveyed and the land division thereof made.

THAT I have fully complied with the provisions of Chapter 236 of
the Wisconsin Statutes and the Land Subdivision Ordinance of
Winnebago County.

5-30-93

Date

Reinhard Roehlig
Reinhard Roehlig, Registered
Wisconsin Land Surveyor S-1368



Stock No. 26273

NO. 2323

CERTIFIED SURVEY MAP NO. 2747SHEET 3 OF 4

BEING A DIVISION OF LOTE 10, 11 AND 12 IN ASSESSOR'S PLAT NO. 1,
TOWN OF BLACK WOLF AND PART OF FRACTIONAL LOT 1 IN SECTION 1, T17N,
R16E, TOWN OF BLACK WOLF, WINNEBAGO COUNTY, WISCONSIN.

OWNERS CERTIFICATE

AS OWNERS, We hereby certify that we caused the land described on
this map to be surveyed, divided and mapped as represented on this
map in accordance with the Winnebago County Subdivision Ordinance.

WITNESS the hands and seals of said owners this 24th day
of June, 1993

Donald W. Schroeder
Donald W. Schroeder

Arlene M. Schroeder
Arlene Schroeder

James M. Wilson
James M. Wilson

Leslie J. Wilson
Leslie J. Wilson

STATE OF WISCONSIN)

:SS

WINNEBAGO COUNTY)

PERSONALLY came before me this 24 day of June, 1993 the
aforementioned Donald W. Schroeder and Arlene Schroeder, to me
known to be the person who executed the foregoing instrument and
acknowledged the same.

James E. Bailey My Commission Expires is permanent
Notary Public, Winnebago
County, State of Wisconsin

STATE OF WISCONSIN)

WINNEBAGO COUNTY)

PERSONALLY came before me this 24 day of June, 1993 the
aforementioned James M. Wilson and Leslie J. Wilson, to me known to
be the person who executed the foregoing instrument and
acknowledged the same.

James E. Bailey My Commission Expires is permanent
Notary Public, Winnebago
County, State of Wisconsin

COUNTY TREASURER'S CERTIFICATE

I, RUTH H. BRADLEY, being the duly elected, qualified and
acting treasurer for Winnebago County, do hereby certify that in
accordance with the records in my office, there are no unpaid taxes
or delinquent special assessments as of 6/25/93 on any
land included in this Certified Survey Map.

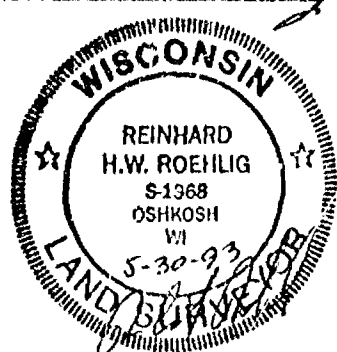
Date 6/25/93Treasurer Ruth H. Bradley

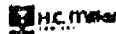

Stock No. 26273

NO. 2323

CERTIFIED SURVEY MAP NO. 2747SHEET 4 OF 4

BEING A DIVISION OF LOTS 10, 11 AND 12 IN ASSESSOR'S PLAT NO. 1,
TOWN OF BLACK WOLF AND PART OF FRACTIONAL LOT 1 IN SECTION 1, T17N,
R16E, TOWN OF BLACK WOLF, WINNEBAGO COUNTY, WISCONSIN.

TOWN TREASURER'S CERTIFICATE

I, D. P. Enslin, being the duly elected, qualified and
acting treasurer for the Town of Black Wolf, do hereby certify that
in accordance with the records in my office, there are no unpaid
taxes or delinquent special assessments as of June 23, 1993 on
any land included in this Certified Survey Map.

Date June 23, 1993 Treasurer D. P. Enslin

WINNEBAGO COUNTY PLANNING COMMISSION CERTIFICATE

This Certified Survey Map of Lots 10, 11 and 12 in Assessor's Plat
No. 1, Town of Black Wolf and part of Fractional Lot 1 in Section
1, T17N, R16E, Town of Black Wolf, Winnebago County, Wisconsin, is
hereby approved.

Date July 23, 1993 Planning Commission Representative Joanne M. Shewert

TOWN BOARD CERTIFICATE OF APPROVAL

This Certified Survey Map of Lots 10, 11 and 12 in Assessor's Plat
No. 1, Town of Black Wolf and part of Fractional Lot 1 in Section
1, T17N, R16E, Town of Black Wolf, Winnebago County, Wisconsin, is
hereby approved.

Date 7-12-93 Town Board Chairman or Representative Jerome W. Hoei

THIS DOCUMENT WAS DRAFTED BY
REINHARD ROEHLIG.

843156

Register's Office
Winnebago County, Wis.
Received for record this 26th
day of July A.D., 1993
at 8:00 o'clock AM and
filed in Vol. 1 of SSM
on page 2747

Maureen Alameda
Register of Deeds

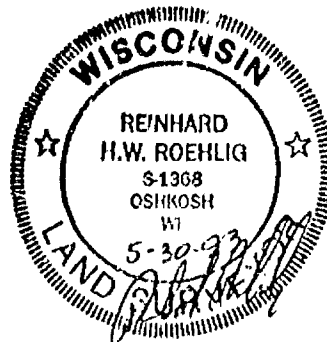

Roehlig

chg
16

STATE OF WISCONSIN)
WINNEBAGO COUNTY)SS

CERTIFIED SURVEY MAP NO. 2728

Sheet 1 of 3

ALL OF LOT 1 OF CERTIFIED SURVEY MAP NO. 2048
AS RECORDED IN VOLUME 1, PAGE 2048 OF CERTIFIED
SURVEY MAPS AND ADDITIONAL LAND BEING A PART
OF GOVERNMENT LOT 1, FRACTIONAL SECTION 1, T.17N., R.16E.
TOWN OF BLACK WOLF, WINNEBAGO COUNTY, WISCONSIN.

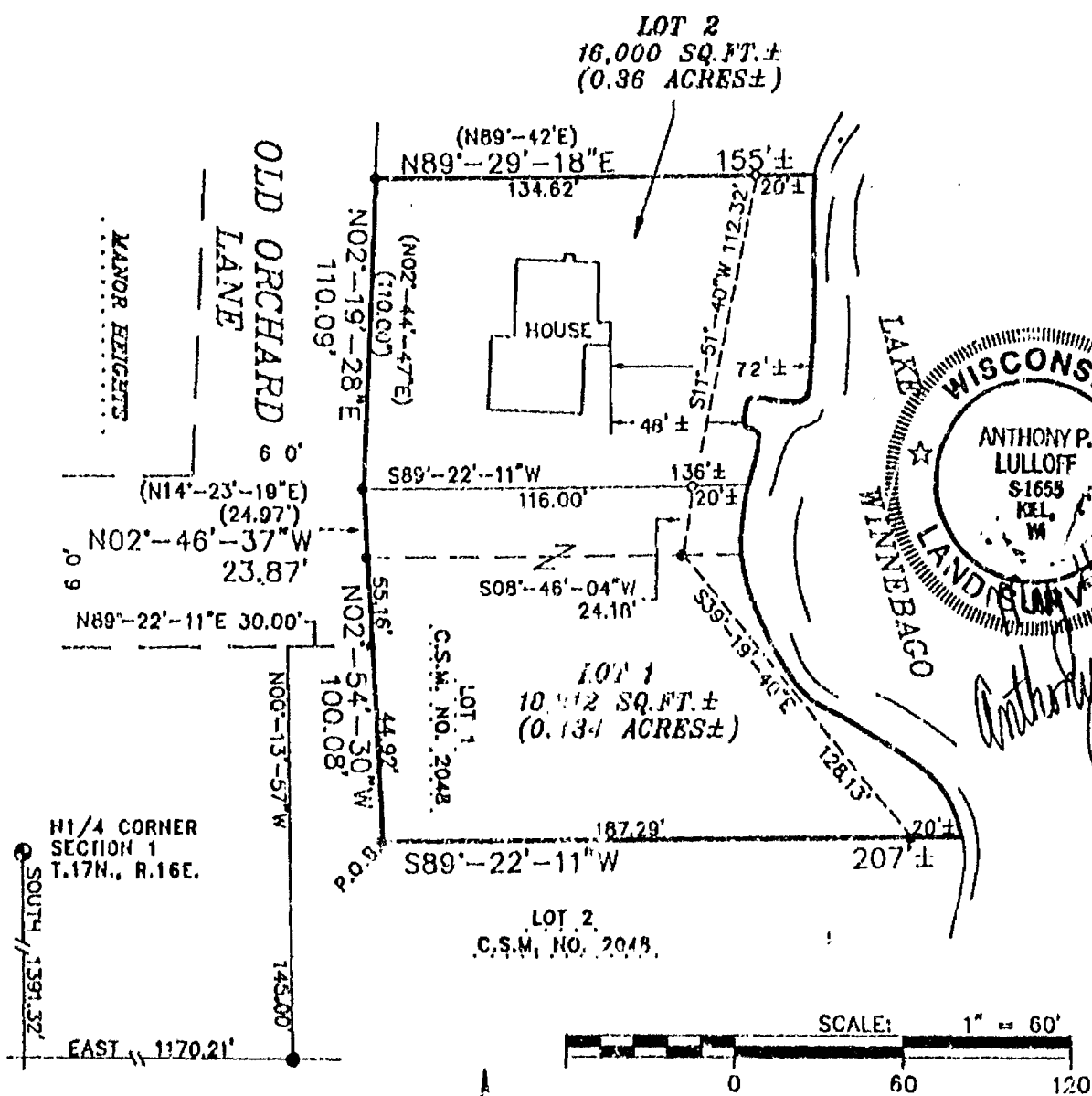

SURVEYED FOR:
Thomas McDermott, Jr.
3256 Old Orchard Lane
Oshkosh, WI 54901



BEARINGS REFERENCED TO THE
N. LINE NW1/4, SEC. 1, T.17N., R.16E.
ASSUMED: N89°-57'-17"E



539 NORTH MADISON STREET
CHILTON, WISCONSIN 53014
414-849-7700
800-472-5313

Aero-metric
ENGINEERING, INC.
CHILTON
LAND PLANNING & DESIGN DIVISION
PROPERTY SURVEYS & SUBDIVISIONS
ENGINEERING DESIGN SERVICES
LAND INFORMATION SYSTEMS

- LEGEND —
- = 1"x24" IRON PIPE SET
WT., 1.68 LBS. PER LINEAL FT.
 - = 1" IRON PIPE FOUND
 - = 2" IRON PIPE FOUND
 - △ = "P.K." MASONRY NAIL FOUND/SET
 - ⊙ = WINNEBAGO COUNTY MONUMENT FOUND
 - () = RECORDED INFORMATION

PROJECT FILE: 2930409
DWG. FILE: MCDERMOTT
DRAFTED BY: S.S.
DATE: 04-30-93
NOTEBOOK: P-118 PAGE: 62-65

L- 2151

STATE OF WISCONSIN)
WINNEBAGO COUNTY)SS WINNEBAGO COUNTY CERTIFIED SURVEY MAP NO. 272.8

All of Lot 1 of Certified Survey Map No. 2048 as Sheet 2 of 3
recorded in Volume 1, page 2048 of Certified Survey Maps and additional
land being A part of Government Lot 1, Fractional Section 1, T.17N., R.16E.,
Town of Black Wolf, Winnebago County, Wisconsin

SURVEYOR'S CERTIFICATE:

I, Anthony P. Lulloff, Wisconsin Registered Land Surveyor of Aero-Metric Engineering, Inc., certify that I have surveyed, divided and mapped under the direction of Thomas McDermott, Jr. all of Lot 1 of Certified Survey Map No. 2048 as recorded in Volume 1, Page 2048 of Certified Survey Maps, Document No. 728090 of Winnebago County Records, and a part of Government Lot 1 of Fractional Section 1, Township 17 North, Range 16 East, Town of Black Wolf, Winnebago County, Wisconsin containing 34,912 square feet of land more or less and being described by:

Commencing at the Southwest Corner of Lot 1 of said Certified Survey Map No. 2048 and the true point of beginning; thence N.02°-54'-30"W. 100.08 feet; thence N.02°-46'-37"W. 23.87 feet; thence N.02°-19'-28"E. 110.09 feet; thence N.89°-29'-18"E. 134.62 feet to a point which is 20 feet more or less from the water's edge of Lake Winnebago; thence along a meander line along the lake, S.11°-51'-40"W. 112.32 feet, S.08°-46'-04"W. 24.18 feet; thence S.33°-19'-40"E. 128.13 feet to a point which is 20 feet more or less from the water's edge of Lake Winnebago and the end of the meander line; thence S.89°-22'-11"W. 187.29 feet to the true point of beginning, including all the land lying between the meander line and the water's edge of Lake Winnebago.

That such is a correct representation of all exterior boundaries of the land surveyed.

That I have fully complied with the provisions of Chapter 236.34 of the Wisconsin Statutes and the Land Subdivision Ordinance of Winnebago County in surveying and mapping the same.

Dated this 11th day of May, 1993.

Anthony P. Lulloff
Wisconsin Registered Land Surveyor - 84655
Anthony P. Lulloff



OWNER'S CERTIFICATE:

As owners, we hereby certify that we caused the land described on this Certified Survey Map to be surveyed, divided and mapped as represented on this map.

Dated this 2nd day of June, 1993.

In the Presence of:

Paul J. Zorn
B. W. Wannerhorn

Thomas A. McDermott
Thomas A. McDermott
Marcia H. McDermott
Marcia H. McDermott

STATE OF WISCONSIN)
WINNEBAGO COUNTY)SS

Personally came before me this 2nd day of June, 1993, the above named Thomas A. & Marcia H. McDermott, to me known to be the persons who executed the foregoing instrument and acknowledged the same.

Alfred P. Quinn
Notary Public, Winnebago County Wisconsin
My Commission Expires 2/12/95

STATE OF WISCONSIN)
WINNEBAGO COUNTY)SS WINNEBAGO COUNTY CERTIFIED SURVEY MAP NO. 2228
All of Lot 1 of Certified Survey Map No. 2048 as recorded Sheet 3 of 3
in Volume 1, page 2048 of Certified Survey Maps and additional
land being part of Government Lot 1, Fractional Section 1, T.17N., R.16E.,
Town of Black Wolf, Winnebago County, Wisconsin

WINNEBAGO COUNTY PLANNING & ZONING COMMITTEE:

This Certified Survey Map of all of Lot 1 of Certified Survey Map No. 2048 as recorded in Volume 1, Page 2048 of Certified Survey Maps and additional land being a part of Government Lot 1, Fractional Section 1, T.17N., R.16E., Town of Black Wolf, Winnebago County, Wisconsin, Thomas A. & Marcia H. McDermott, owners, is hereby approved.

June 23, 1993
Date:

Janette Diakoff
By: Authorized Representative

COUNTY TREASURER'S CERTIFICATE:

STATE OF WISCONSIN)
WINNEBAGO COUNTY)SS

I, Ruth H. Bradley, being the duly elected, qualified and acting Treasurer of the County of Winnebago, do hereby certify that the records in my office show no unredeemed tax sales and no unpaid taxes or special assessments as of 6/2/93, affecting the lands included in this Certified Survey Map.

6/2/93
Date:

Ruth H. Bradley
County Treasurer: Ruth H. Bradley

CERTIFICATE OF TOWN TREASURER:

STATE OF WISCONSIN)
WINNEBAGO COUNTY)SS

I, Dan Esslinger being the duly elected, qualified and acting Town Treasurer of the Town of Black Wolf, do hereby certify that in accordance with the records in my office, there are no unpaid taxes or unpaid special assessments as of June 2, 1993 on any of the land included in this Certified Survey Map.

June 2, 1993
Date:

Dan Esslinger
Town Treasurer: Dan Esslinger

Dated this 11th day of May, 1993.

Anthony P. Lulloff
Wisconsin Registered Land Surveyor, S-1655
Anthony P. Lulloff
839442



Register's Office

Winnebago County, Wis.

Received for record this 24th
day of June A.D., 1993
at 8:40 o'clock A.M. and
filed in Vol. 1 of CSM

on page 2228
Mayone Adams
Register of Deeds

cbg 14 00
Carmel-Lee Doney
L-2151

PLAT OF SURVEY

FOR

GERALD MARTIN

That part of Lots 3 and 4 in Subdivision of Part of Section 1 T.17N., R.16E., Town of Black Wolf, Winnebago County, Wisconsin. Commencing on the East line of said Section at a point 741.80 feet North of the Southeast corner thereof, the place of beginning; thence N.41°-33'-00"W. 151.00 feet; thence N.61°-13'-00"W. 15.80 feet; thence S.45°-00'-00"W. 155.66 feet to a point that is 24 feet more or less from the waters edge of a Harbor; thence along a meander line S.18°-24'-30"E. 87.68 feet' along said meander line to an existing 1 1/4" iron pipe said point being 6 feet more or less from the waters edge of said Harbor; thence N.69°-38'-08"E., recorded as (N.72°-15'E.) 209.36 feet to the place of beginning, including all the land between the meander line and the waters edge. Said parcel being all those lands described in Warranty Deed Doc. No. 855365. Parcel subject to all easements and restrictions of record.

Surveyor's Certificate

I, Thomas M. Kromm, Wisconsin Registered Land Surveyor, hereby certify that I have surveyed the above described parcel and that the map shown is a true and accurate representation thereof to the best of my knowledge and belief.

Dated this 16th Day of August 1994.

Thomas M. Kromm
Thomas M. Kromm
Wisconsin Registered Land Surveyor

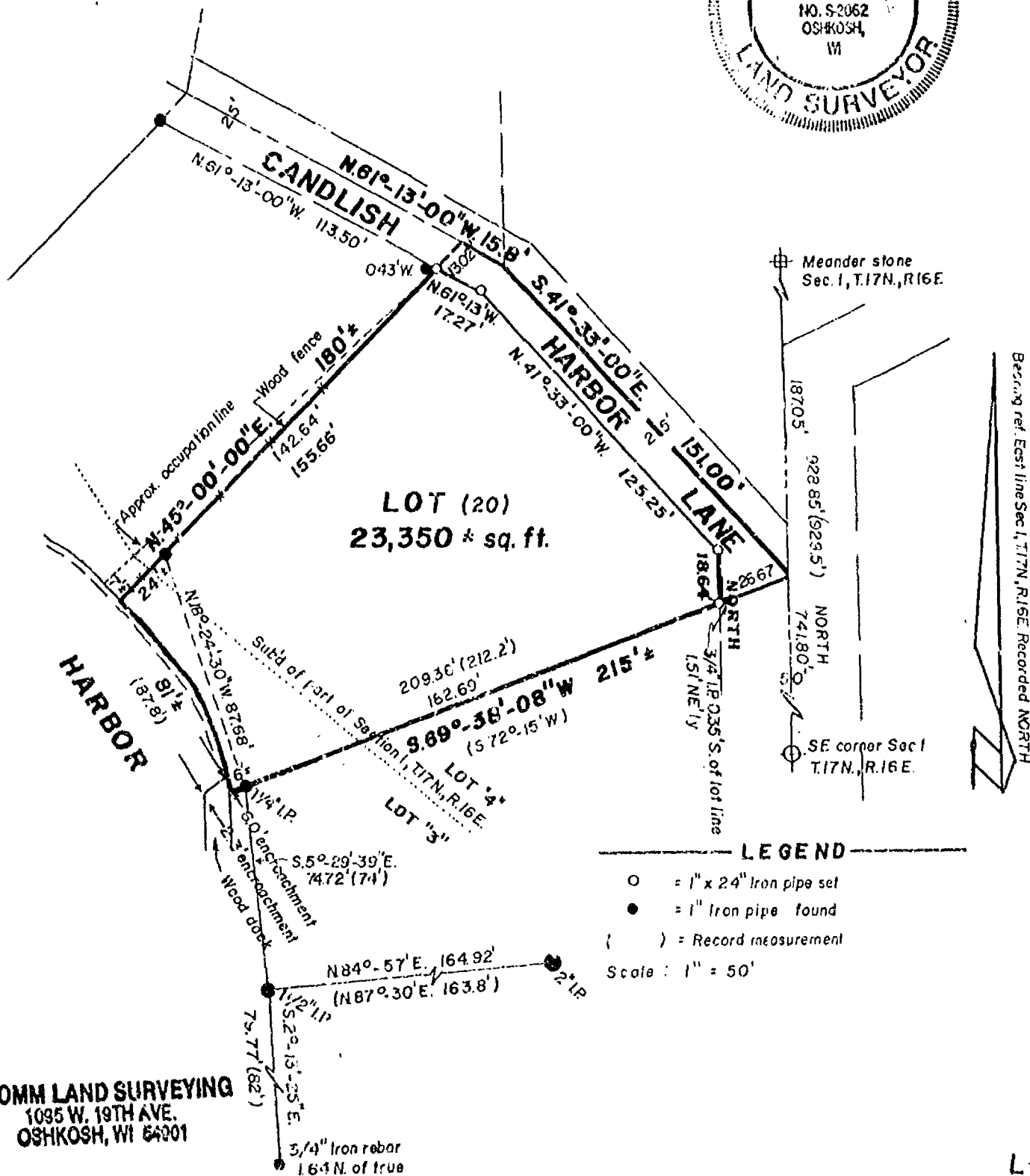

PLAT OF SURVEY
FOR
GERALD MARTIN

That part of Lots 3 and 4 in Subdivision of Part of Section 1 T.17N., R.16E., Town of Black Wolf, Winnebago County, Wisconsin. Commencing on the East line of said Section at a point 741.80 feet North of the Southeast corner thereof, the place of beginning; thence N.41°-33'-00"W. 151.00 feet; thence N.61°-13'-00"W. 15.80 feet; thence S.45°-00'-00"W. 155.66 feet to a point that is 24 feet more or less from the waters edge of a Harbor; thence along a meander line S.18°-24'-30"E. 87.68 feet' along said meander line to an existing 1 1/4" iron pipe said point being 6 feet more or less from the waters edge of said Harbor; thence N.69°-38'-08"E., recorded as (N.72°-15'E.) 209.36 feet to the place of beginning, including all the land between the meander line and the waters edge. Said parcel being all those lands described in Warranty Deed Doc. No. 855365. Parcel subject to all easements and restrictions of record.

Surveyor's Certificate

I, Thomas M. Kromm, Wisconsin Registered Land Surveyor, Hereby certify that I have surveyed the above described parcel and that the map shown is a true and accurate representation thereof to the best of my knowledge and belief.

Dated this 16th Day of August 1994.

Thomas M. Kromm
Thomas M. Kromm
Wisconsin Registered Land Surveyor

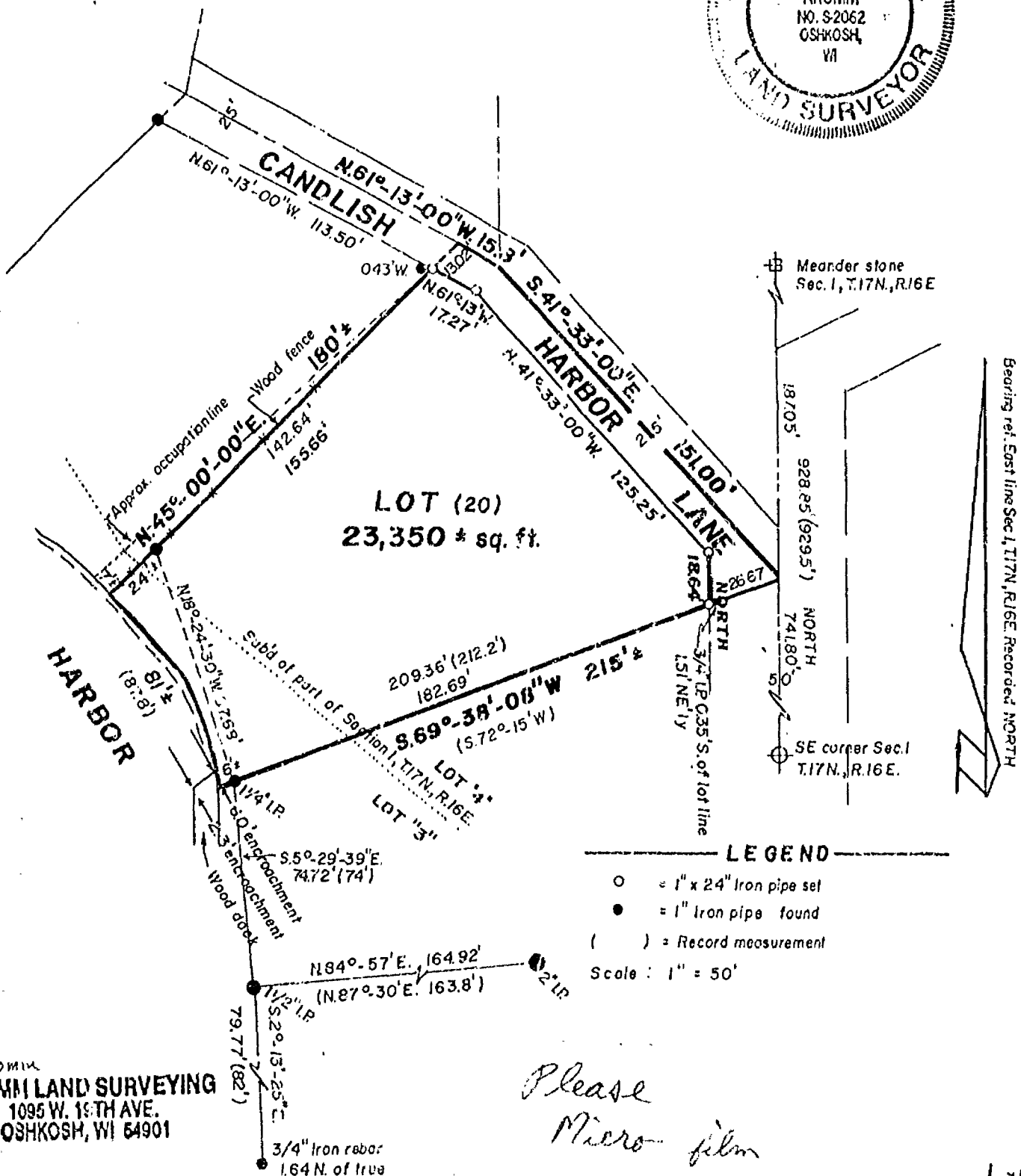
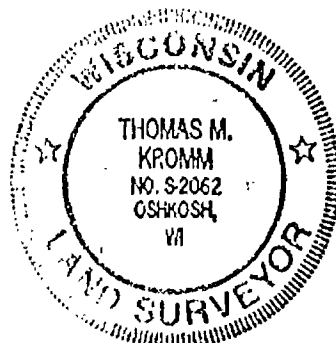

Kromm
KROMM LAND SURVEYING
1095 W. 15TH AVE.
OSHKOSH, WI 54901

Please
Micro film

L-017

Sec. 1 T.17N-R16E

Survey file

PLAT OF SURVEY

KNOWN AS 63 WAUKAU AVENUE. BEING THAT PART OF THE NORTH EAST 1/4 OF THE NORTH WEST 1/4 OF SECTION ONE (1) TOWNSHIP SEVENTEEN (17) NORTH OF RANGE SIXTEEN (16) EAST, DESCRIBED AS FOLLOWS, VIZ:-

COMMENCING AT THE POINT OF INTERSECTION OF THE NORTH LINE OF SAID SECTION WITH THE EASTERLY LINE OF THE RIGHT OF WAY OF THE CHICAGO AND NORTHWESTERN RAILWAY COMPANY, THENCE SOUTH $06^{\circ}40'$ EAST ALONG SAID RIGHT OF WAY, 441.0 FEET, SAID POINT BEING THE POINT OF INTERSECTION OF A CERTAIN FENCE WITH THE EASTERLY LINE OF SAID RIGHT OF WAY, THENCE EASTERLY AT AN ANGLE OF $94^{\circ}56'$ FROM THE EASTERLY LINE OF SAID RIGHT OF WAY, AND ALONG THE LINE OF SAID FENCE, 341.5 FEET, THE PLACE OF BEGINNING, THENCE EASTERLY ALONG THE EXTENSION OF LAST MENTIONED LINE, 60.0 FEET, THENCE NORTHWESTERLY TO A POINT OF THE NORTH LINE OF SAID SECTION, 163.40 FEET WEST OF THE NORTH QUARTER POST OF SAID SECTION, THENCE WEST ALONG THE NORTH LINE OF SAID SECTION, 60.0 FEET, THENCE SOUTHEASTERLY TO THE PLACE OF BEGINNING. SAID PARCEL CONTAINS 24,240 SQUARE FEET AND IS SUBJECT TO ALL EXISTING EASEMENTS AND RESTRICTIONS OF RECORD.

DECEMBER 16, 1994

SURVEY FOR L.E. REPP

NO. 2612

N.W. CORNER
SECTION 1-18-16
(BERNTSEN MONUMENT)

WAUKAU AVENUE 49.5 FT.

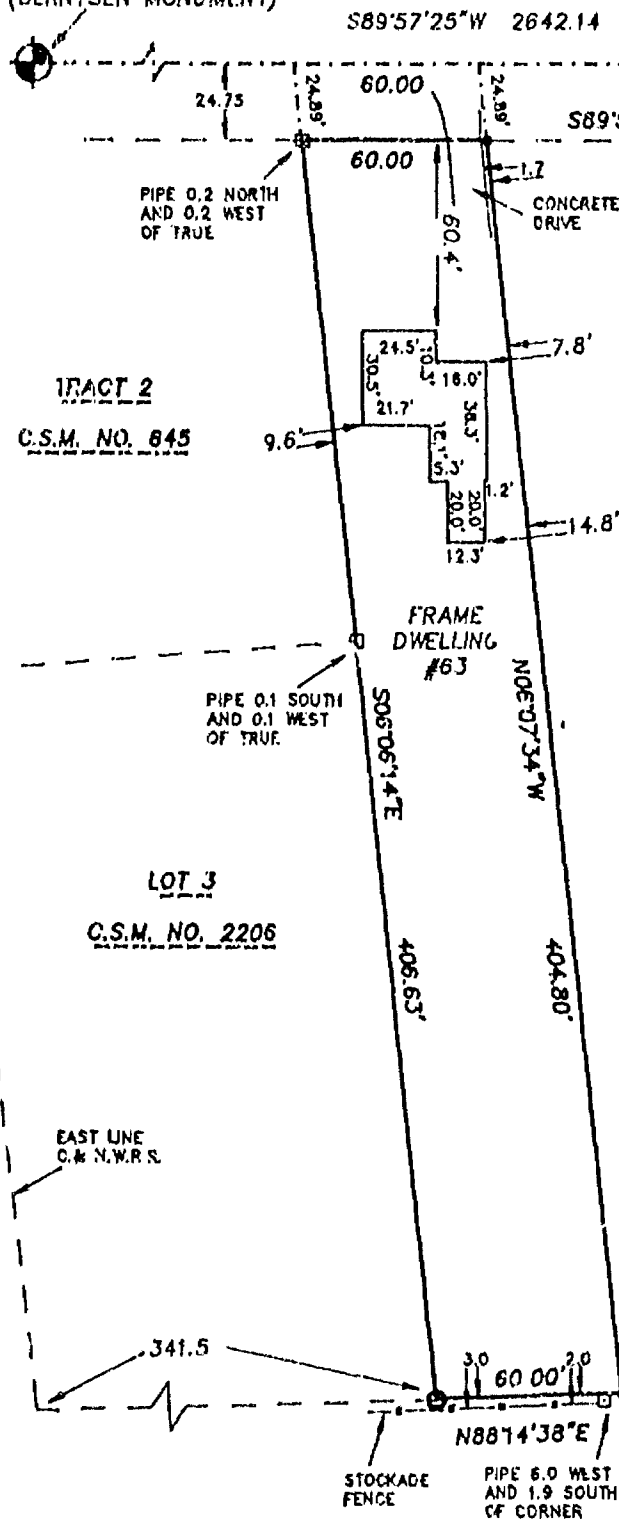

NORTH LINE OF THE N.W. 1/4
OF SECTION 1

N. 1/4 CORNER
SECTION 1-18-16
(BERNTSEN MONUMENT)

Surveyor's Certificate

I, Reinhard Roehlig, Wisconsin Registered Land Surveyor, certify that I have surveyed the above described property and that the above map is a correct representation thereof and shows the size and location of the property, its exterior boundaries, the locations and dimensions of all visible structures thereon, boundary fences, apparent easements and roadways and visible encroachments, if any.

This survey is made for the exclusive use of the present owners of the property and also those who purchase, mortgage or otherwise title the same, within one (1) year from the date hereof.

12-16-94
Date

Reinhard Roehlig, Registered
Surveyor S-1368



□ DENOTES 1" DIAMETER IRON PIPE FOUND.

○ DENOTES 1" DIAMETER IRON PIPE, 24" LONG, SET.

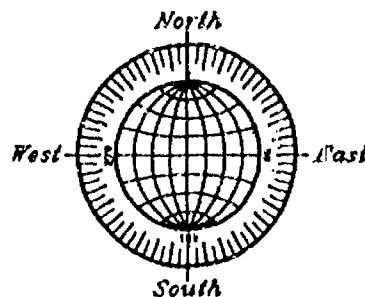

DECEMBER 16, 1994

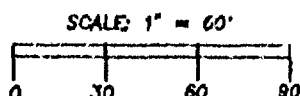

NO. 2612

ROEHLIG

LAND SURVEYING
&
CONSULTING LTD.

417 North Sawyer Street • Oshkosh WI • 54901
(414) 233-2884



Stock No. 26273

NO. 2626

CERTIFIED SURVEY MAP 3127SHEET 1 OF 4

PART OF LOT 4 IN THE SUBDIVISION OF PART OF SECTION 1, T17N, R16E,
IN THE TOWN OF BLACK WOLF, WINNEBAGO COUNTY, WISCONSIN.

- ⊙ DENOTES 3/4" DIAMETER IRON ROD FOUND.
- DENOTES 3/4" DIAMETER IRON ROD 24" LONG SET, WEIGHING NOT LESS THAN 1.50 LBS PER LINEAL FOOT.
- () DENOTES RECORDED MEASUREMENTS WHERE DIFFERENT FROM ACTUAL MEASUREMENT.
- △ DENOTES MASONRY NAIL SET.
- ⊞ DENOTES RAILROAD SPIKE SET.

DISTANCES ARE MEASURED TO THE NEAREST HUNDREDTH OF A FOOT.

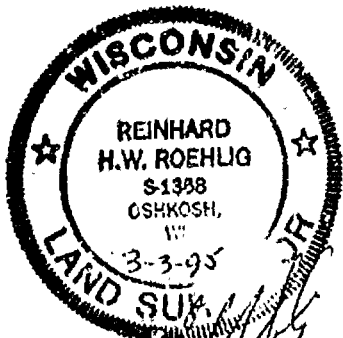
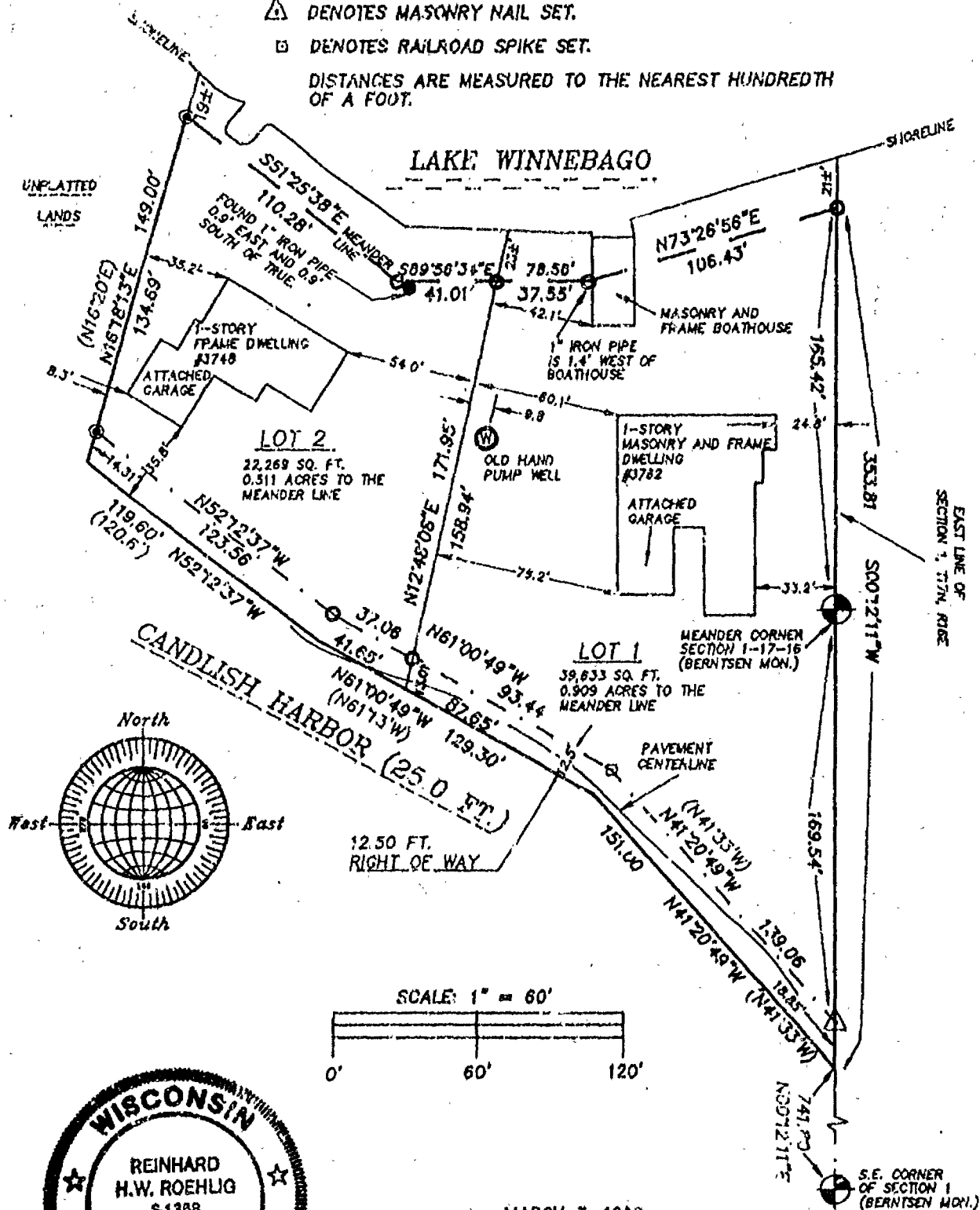

MARCH 3, 1995

ROEHLIG

LAND SURVEYING
&
CONSULTING

417 North Sawyer Street • Oshkosh WI • 54801
(414) 233-2884

NO. 2626



Stock No. 26273

NO. 2626

CERTIFIED SURVEY MAP NO. 3127SHEET 2 OF 4

PART OF LOT 4 IN THE SUBDIVISION OF PART OF SECTION 1, T17N, R16E,
IN THE TOWN OF BLACK WOLF, WINNEBAGO COUNTY, WISCONSIN.

**SURVEYOR'S CERTIFICATE
(STATE OF WISCONSIN)**

:SS

WINNEBAGO COUNTY)

I, REINHARD ROEHLIG, Wisconsin Registered Land Surveyor do hereby
certify;

THAT I have surveyed, divided and mapped a part of Lot 4 in the
Subdivision of Part of Section 1, T17N, R16E, in the Town of Black
Wolf, Winnebago County, Wisconsin which is bounded and described as
follows;

COMMENCING AT THE SOUTHEAST CORNER OF SAID SECTION, THENCE NORTH
00°12'11" EAST ALONG THE EAST LINE OF SAID SECTION 71.30 FT. TO
THE POINT OF BEGINNING OF THE PARCEL TO BE DESCRIBED ENCE
NORTH 41°20'49" WEST 151.00 FT., THENCE NORTH 61°00'49" WEST 129.30
FT., THENCE NORTH 52°12'37" WEST 119.60 FT., THENCE NORTH 16°18'13"
EAST 149.00 FT. TO THE BEGINNING OF A MEANDER LINE RUNNING ALONG
THE SHORELINE OF LAKE WINNEBAGO, SAID POINT BEING 19 FT. MORE OR
LESS FROM THE SHORELINE OF LAKE WINNEBAGO, THENCE MEANDERING SOUTH
51°25'38" EAST 110.28 FT., THENCE MEANDERING SOUTH 89°56'34" EAST
78.56 FT., THENCE MEANDERING NORTH 73°26'56" EAST 106.43 FT. TO A
POINT THAT IS 21 FT. MORE OR LESS FROM SAID LAKE AND THE END OF
SAID MEANDER LINE, THENCE SOUTH 00°12'11" WEST ALONG THE EAST LINE
OF SECTION 1 AFORESAID 353.81 FT. TO THE POINT OF BEGINNING.
INCLUDED ARE ALL LANDS LYING BETWEEN THE SHORELINE OF LAKE
WINNEBAGO AND THE DESCRIBED MEANDER LINE. SAID PARCEL IS SUBJECT TO
A RIGHT OF WAY OVER THE SOUTHWESTERLY 12.50 FT. SAID PARCEL IS ALSO
SUBJECT TO ALL EXISTING EASEMENTS AND RESTRICTIONS OF RECORD.

THAT I have made this survey by the direction of David Juedes and
Jean Juedes and William Prasse and Helen Prasse, Winnebago County,
owners of said land.

THAT such map is a correct representation of all the exterior
boundaries of the land surveyed and the land division thereof made.

THAT I have fully complied with the provisions of Chapter 236 of
the Wisconsin Statutes and the Land Subdivision Ordinance of
Winnebago County.

3-3-95
Date

Reinhard Roehlig
Reinhard Roehlig, Registered
Wisconsin Land Surveyor S-1368

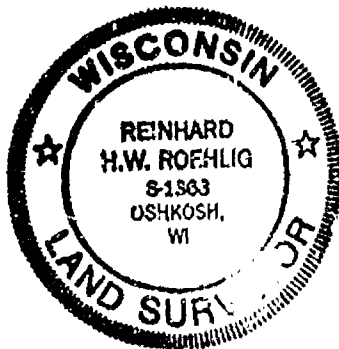

Stock No. 26273

NO. 2626

CERTIFIED SURVEY MAP NO. 3127SHEET 3 OF 4

PART OF LOT 4 IN THE SUBDIVISION OF PART OF SECTION 1, T17N, R16E,
IN THE TOWN OF BLACK WOLF, WINNEBAGO COUNTY, WISCONSIN.

OWNERS CERTIFICATE

AS OWNERS, we hereby certify that we caused the land described on this map to be surveyed, divided and mapped as represented on this map in accordance with the Winnebago County Subdivision Ordinance.

WITNESS the hands and seals of said owners this 22 day
of MARCH, 1995.

David Juedes
David Juedes

Jean Juedes
Jean Juedes

STATE OF WISCONSIN)
SS
WINNEBAGO COUNTY)

PERSONALLY came before me this 22 day of March 1995 the
aforementioned David Juedes and Jean Juedes known to me to be the
persons who executed the foregoing instrument and acknowledged the
same.

Nancy K. Russo
Notary Public, Winnebago
County, State of Wisconsin

My Commission Expires 4-30-95

OWNERS CERTIFICATE

AS OWNERS, we hereby certify that we caused the land described on this map to be surveyed, divided and mapped as represented on this map in accordance with the Winnebago County Subdivision Ordinance.

WITNESS the hands and seals of said owners this 22 day
of MARCH, 1995.

William Prasse
William Prasse

Helen Prasse
Helen Prasse

STATE OF WISCONSIN)
SS
WINNEBAGO COUNTY)

PERSONALLY came before me this 22 day of March 1995 the
aforementioned William Prasse and Helen Prasse, to me known to be
the persons who executed the foregoing instrument and acknowledged
the same.

Nancy K. Russo
Notary Public, Winnebago
County, State of Wisconsin

My Commission Expires 4-30-95

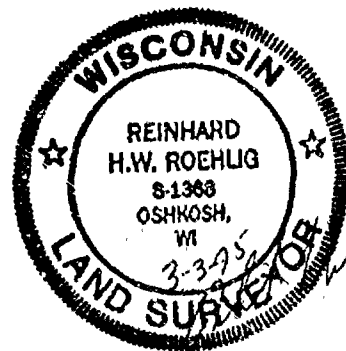

Stock No. 26273

NO. 2626

CERTIFIED SURVEY MAP NO. 3127SHEET 1 OF 4PART OF LOT 4 IN THE SUBDIVISION OF PART OF SECTION 1, T17N, R16E,
IN THE TOWN OF BLACK WOLF, WINNEBAGO COUNTY, WISCONSIN.

COUNTY TREASURER'S CERTIFICATE

I, Mary E. Kruenger-Deputy, being the duly elected, qualified and acting treasurer for Winnebago County, do hereby certify that in accordance with the records in my office, there are no unpaid taxes or unpaid special assessments as of March 23, 1995 on any land included in this Certified Survey Map.

Date

3/23/95

Treasurer

Mary E. Kruenger-Deputy

TOWN TREASURER'S CERTIFICATE

I, D. L. Esslinger, being the duly elected, qualified and acting treasurer for the Town of Black Wolf do hereby certify that in accordance with the records in my office, there are no unpaid taxes or unpaid special assessments as of D. L. Esslinger on any land included in this Certified Survey Map.

Date

Mar. 17, 1995

Treasurer

D. L. EsslingerWINNEBAGO COUNTY PLANNING COMMISSION
AND TOWN BOARD CERTIFICATE OF APPROVAL

This Certified Survey Map of Part of Lot 4, in the Subdivision of Section 1, T17N, R16E, Town of Black Wolf, Winnebago County, Wisconsin, is hereby approved.

Date

3-13-95

Planning Commission Representative

Jerome W. Kue

Date

March 24, 1995

County Planning Commission Representative

Joanne M. Siever

THIS DOCUMENT WAS DRAFTED BY
✓ REINHARD ROEHLIG.

900517

Register's Office
Winnebago County, Wis.
Received for record this 27th
day of March A.D., 1995
at 3:10 o'clock P.M. and
filed in Vol. 1 of CSM
on page 3127.

Susan Whang
Register of Deeds

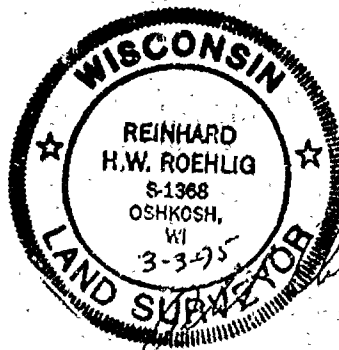

Chg
16

PLAT OF SURVEY

PART OF LOT 2, 3, AND 4 IN THE PLAT OF "OAKWOOD", SECTION 1,
T17N, R16E, TOWN OF BLACK WOLF, WINNEBAGO COUNTY, WI.

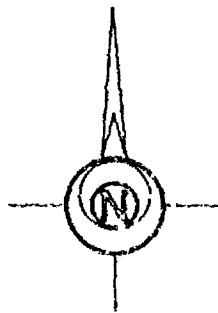

Scale 1"=100'

PREPARED FOR: RICHARD SCHULTZ
3440 OAKWOOD LANE
OSHKOSH, WI. 54901
414-233-3186

PARCEL 004--0723

BEARINGS ARE REFERENCED TO THE SOUTH
LINE OF LOT 1 ASSUMED TO BEAR EAST

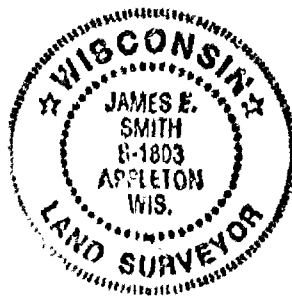
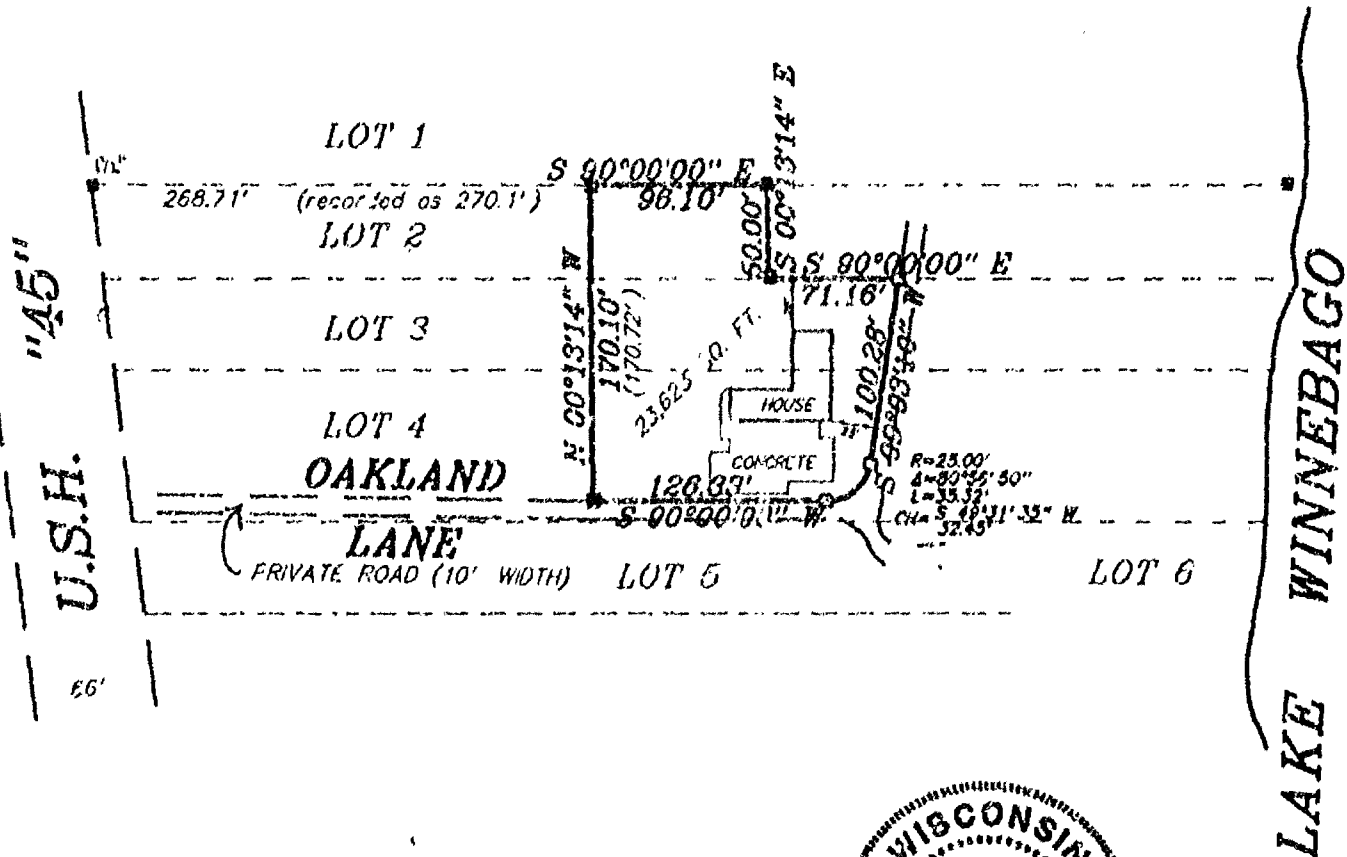

LEGEND

- 3/4" REBAR SET
- 1" RGN PNE SET
- △ 1-1/4" REBAR SET
- X CHISELED "X" SET
- 3/4" REBAR FOUND
- 1" RGN PNE FOUND
- ▲ 1-1/4" REBAR FOUND
- ⊠ 1" RGN PNE FOUND
- ⊞ CHISELED "X" FOUND
- ⊕ GOVERNMENT CORNER

SURVEYOR'S CERTIFICATE

I hereby certify that I have surveyed the property as shown and described according to official records and that the plat above drawn is an accurate and correct representation of said survey, to the best of my knowledge and belief.

James E. Smith Nov 3, 1995
Registered Land Surveyor Date

— — — — — FENCE
() RECORDED AS



Martenson & Eisele, Inc.

CONSULTING ENGINEERING & LAND SURVEYING
1919 AMERICAN COURT
NEENAH, WI 54956
PHONE (414)-731-0381

PROJECT NO. 148-368

FIELD BOOK 134 PAGE 10 - 11
DISK Unix FILE 5148368

This instrument was drafted by: jcs



Stock No. 26273

NO. 2628

CERTIFIED SURVEY MAP

SHEET L OF 4

PART OF LOT 4 IN THE SUBDIVISION OF PART OF SECTION 1, T17N, R16E,
IN THE TOWN OF BLACK WOLF, WINNEBAGO COUNTY, WISCONSIN.

⊙ DENOTES 3/4" DIAMETER IRON ROD FOUND.

○ DENOTES 3/4" DIAMETER IRON ROD 24" LONG SET, WEIGHING NOT LESS THAN 1.50 LBS PER LINEAL FOOT.

() DENOTES RECORDED MEASUREMENTS WHERE DIFFERENT FROM ACTUAL MEASUREMENT.

△ DENOTES MASONRY NAIL SET.

□ DENOTES RAILROAD SPIKE SET.

DISTANCES ARE MEASURED TO THE NEAREST HUNDREDTH OF A FOOT.

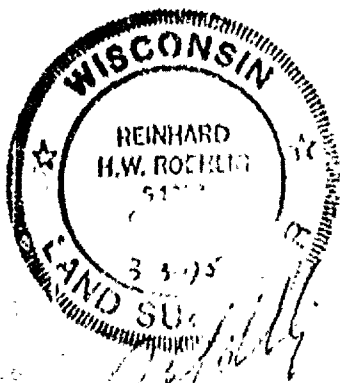
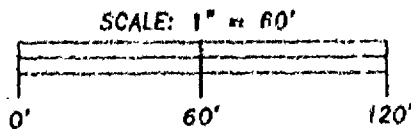
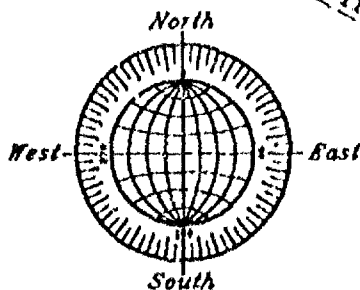
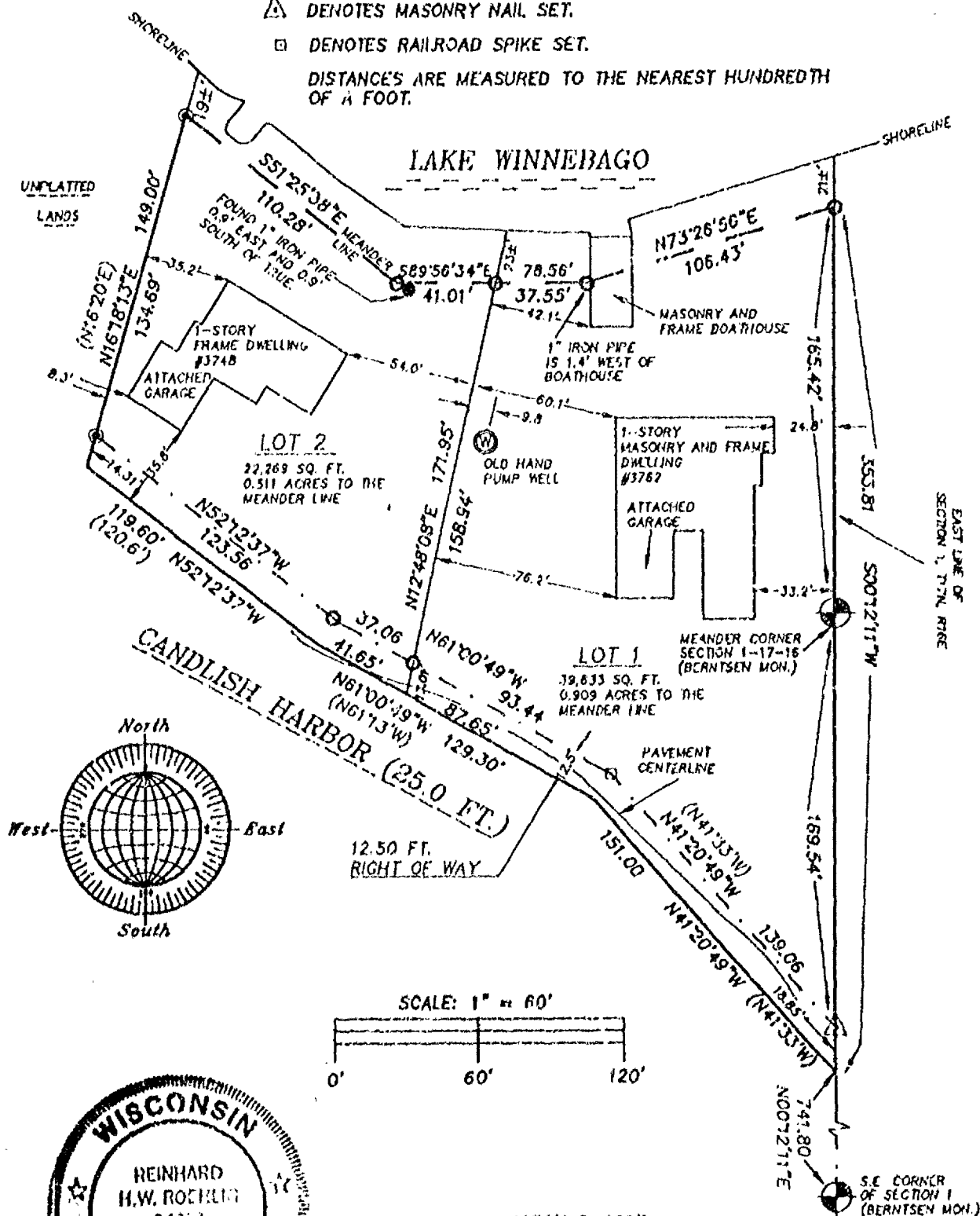

MARCH 3, 1995

ROEHLIG

LAND SURVEYING
&
CONSULTING

417 North Sawyer Street • Oshkosh WI • 54901
(414) 233-2884

NO. 2626



Stock No. 26273

NO. 2626

CERTIFIED SURVEY MAP NO. _____

SHEET 2 OF 4

PART OF LOT 4 IN THE SUBDIVISION OF PART OF SECTION 1, T17N, R16E,
IN THE TOWN OF BLACK WOLF, WINNEBAGO COUNTY, WISCONSIN.

**SURVEYOR'S CERTIFICATE
(STATE OF WISCONSIN)**

WINNEBAGO COUNTY) ES

I, REINHARD ROEHLIG, Wisconsin Registered Land Surveyor do hereby
certify;

THAT I have surveyed, divided and mapped a part of Lot 4 in the
Subdivision of Part of Section 1, T17N, R16E, in the Town of Black
Wolf, Winnebago County, Wisconsin which is bounded and described as
follows;

COMMENCING AT THE SOUTHEAST CORNER OF SAID SECTION, THENCE NORTH
00°12'11" EAST ALONG THE EAST LINE OF SAID SECTION 741.80 FT. TO
THE POINT OF BEGINNING OF THE PARCEL TO BE DESCRIBED, THENCE
NORTH 41°20'49" WEST 151.00 FT., THENCE NORTH 61°00'49" WEST 129.30
FT., THENCE NORTH 52°12'37" WEST 119.60 FT., THENCE NORTH 16°18'13"
EAST 149.00 FT. TO THE BEGINNING OF A MEANDER LINE RUNNING ALONG
THE SHORELINE OF LAKE WINNEBAGO, SAID POINT BEING 19 FT. MORE OR
LESS FROM THE SHORELINE OF LAKE WINNEBAGO, THENCE MEANDERING SOUTH
51°25'38" EAST 110.28 FT., THENCE MEANDERING SOUTH 89°56'34" EAST
78.56 FT., THENCE MEANDERING NORTH 73°26'56" EAST 106.43 FT. TO A
POINT THAT IS 21 FT. MORE OR LESS FROM SAID LAKE AND THE END OF
SAID MEANDER LINE, THENCE SOUTH 00°12'11" WEST ALONG THE EAST LINE
OF SECTION 1 AFORESAID 353.81 FT. TO THE POINT OF BEGINNING.
INCLUDED ARE ALL LANDS LYING BETWEEN THE SHORELINE OF LAKE
WINNEBAGO AND THE DESCRIBED MEANDER LINE. SAID PARCEL IS SUBJECT TO
A RIGHT OF WAY OVER THE SOUTHWESTERLY 12.50 FT. SAID PARCEL IS ALSO
SUBJECT TO ALL EXISTING EASEMENTS AND RESTRICTIONS OF RECORD.

THAT I have made this survey by the direction of David Juedes and
Jean Juedes and William Prasse and Helen Prasse, Winnebago County,
owners of said land.

THAT such map is a correct representation of all the exterior
boundaries of the land surveyed and the land division thereof made.

THAT I have fully complied with the provisions of Chapter 236 of
the Wisconsin Statutes and the Land Subdivision Ordinance of
Winnebago County.

Date 3-3-95

Reinhard Roehlig
Reinhard Roehlig, Registered
Wisconsin Land Surveyor S-1368

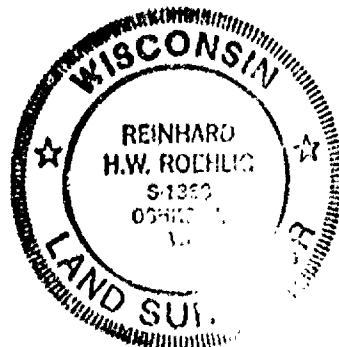

Stock No. 26273

NO. 2626

SHEET 3 OF 4

CERTIFIED SURVEY MAP NO. _____

PART OF LOT 4 IN THE SUBDIVISION OF PART OF SECTION 1, T17N, R16E,
IN THE TOWN OF BLACK WOLF, WINNEBAGO COUNTY, WISCONSIN.

OWNERS CERTIFICATE

AS OWNERS, we hereby certify that we caused the land described on this map to be surveyed, divided and mapped as represented on this map in accordance with the Winnebago County Subdivision Ordinance.

WITNESS the hands and seals of said owners this 22 day
of MARCH, 1995.

David Juedes
David Juedes

Jean Juedes
Jean Juedes

STATE OF WISCONSIN)
:SS
WINNEBAGO COUNTY)

PERSONALLY came before me this 22 day of March 1995 the
aforementioned David Juedes and Jean Juedes known to me to be the
persons who executed the foregoing instrument and acknowledged the
same.

Nancy K. Russo
Notary Public, Winnebago
County, State of Wisconsin

My Commission Expires 4-30-95

OWNERS CERTIFICATE

AS OWNERS, we hereby certify that we caused the land described on this map to be surveyed, divided and mapped as represented on this map in accordance with the Winnebago County Subdivision Ordinance.

WITNESS the hands and seals of said owners this 22 day
of MARCH, 1995.

William Prasse
William Prasse

Helen Prasse
Helen Prasse

STATE OF WISCONSIN)
:SS
WINNEBAGO COUNTY)

PERSONALLY came before me this 22 day of March 1995 the
aforementioned William Prasse and Helen Prasse, to me known to be
the persons who executed the foregoing instrument and acknowledged
the same.

Nancy K. Russo
Notary Public, Winnebago
County, State of Wisconsin

My Commission Expires 4-30-95

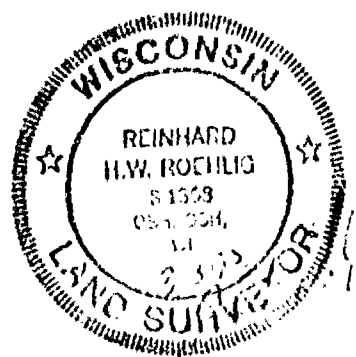



Stock No. 26273

NO. 2626

SHEET 4 OF 4

CERTIFIED SURVEY MAP NO. _____

PART OF LOT 4 IN THE SUBDIVISION OF PART OF SECTION 1, T17N, R16E,
IN THE TOWN OF BLACK WOLF, WINNEBAGO COUNTY, WISCONSIN.

COUNTY TREASURER'S CERTIFICATE

I, Mary E. Hunger-Deputy, being the duly elected, qualified and acting treasurer for Winnebago County, do hereby certify that in accordance with the records in my office, there are no unpaid taxes or unpaid special assessments as of March 23, 1995 on any land included in this Certified Survey Map.

Date 3/23/95 Treasurer Mary E. Hunger-Deputy

TOWN TREASURER'S CERTIFICATE

I, D. L. Embury, being the duly elected, qualified and acting treasurer for the Town of Black Wolf do hereby certify that in accordance with the records in my office, there are no unpaid taxes or unpaid special assessments as of March 23, 1995 on any land included in this Certified Survey Map.

Date Mar. 17, 1995 Treasurer D. L. Embury

WINNEBAGO COUNTY PLANNING COMMISSION
AND TOWN BOARD CERTIFICATE OF APPROVAL

This Certified Survey Map of Part of Lot 4 in the Subdivision of Section 1, T17N, R16E, Town of Black Wolf, Winnebago County, Wisconsin, is hereby approved.

Date 3-13-95 Planning Commission Representative James W. Kier

Date March 24, 1995 County Planning Commission Representative Joanna M. Sievers

THIS DOCUMENT WAS DRAFTED BY
REINHARD ROEHLIG.

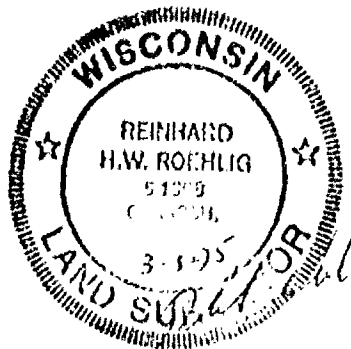



Stock No. 26273

NO. 3008

CERTIFIED SURVEY MAP NO. 3910

SHEET 1 OF 4

PART OF THE N.E. 1/4 AND THE S.E. 1/4 OF THE S.W. 1/4 AND PART OF THE N.W. 1/4
AND THE S.W. 1/4 OF THE S.E. 1/4 OF SECTION 1, T17N, R16E, IN THE TOWN OF BLACK WOLF,
WINNEBAGO COUNTY, WISCONSIN.

BEARINGS ARE REFERENCED TO THE NORTH LINE OF THE S.W. 1/4 OF SECTION 1,
WHICH HAS AN ASSUMED BEARING OF SOUTH 88°49'37" WEST.

- DENOTES 1" DIAMETER IRON PIPE FOUND.
- () DENOTES DIMENSIONS NOTED ON SURVEYS
DATED 10/24/1907 AND 4/27/1974 IF DIFFERENT
FROM ACTUAL MEASUREMENTS.
- ⊙ DENOTES 3/4" DIAMETER IRON ROD 24 INCHES
LONG SET, WEIGHING NOT LESS THAN 1.50 LBS
PER LINEAL FOOT.
- ⊙ DENOTES 3/4" DIAMETER IRON ROD FOUND.

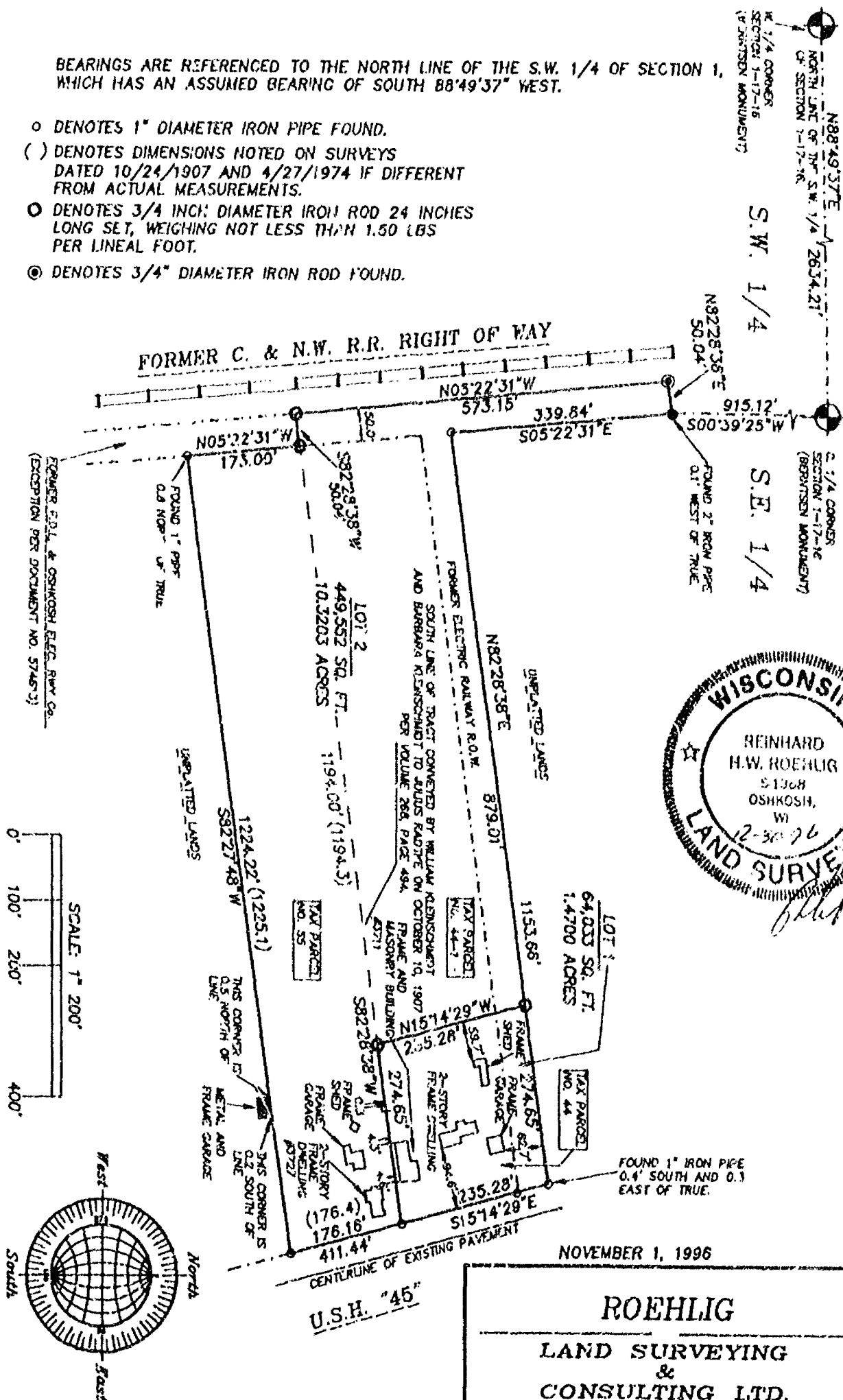

NO. 3008

NO. 3008

SHEET 1 OF 4

BEARINGS ARE REFERENCED TO THE NORTH LINE OF THE S.W. 1/4 OF SECTION 1,
WHICH HAS AN ASSUMED BEARING OF SOUTH 88°49'37" WEST.

- DENOTES 1" DIAMETER IRON PIPE FOUND.
- () DENOTES DIMENSIONS NOTED ON SURVEYS DATED 10/24/1907 AND 4/27/1974 IF DIFFERENT FROM ACTUAL MEASUREMENTS.
- DENOTES 3/4 INCH DIAMETER IRON ROD 24 INCHES LONG SET, WEIGHING NOT LESS THAN 1.50 LBS PER LINEAL FOOT.
- ◎ DENOTES 3/4" DIAMETER IRON ROD FOUND.

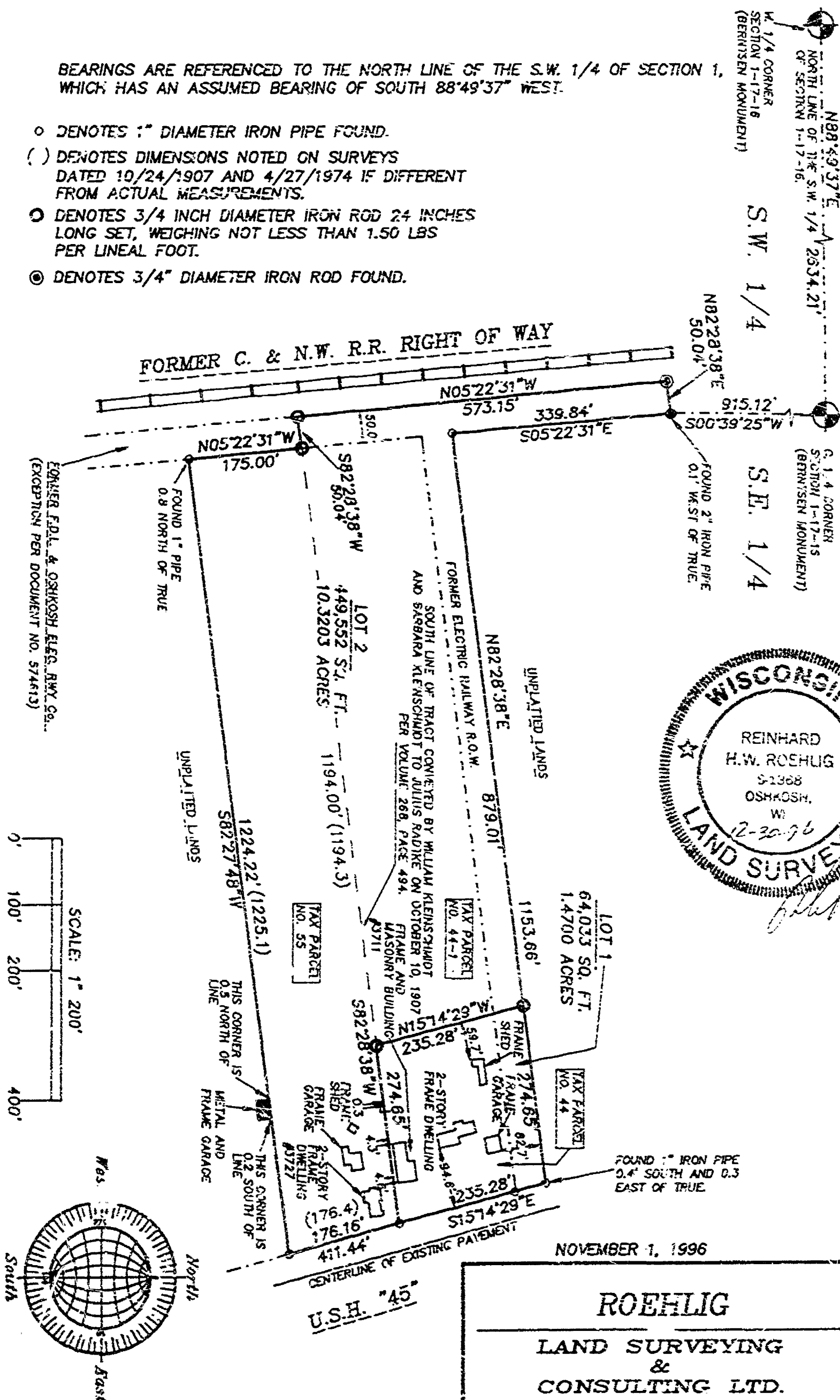

NOVEMBER 1, 1996

ROEHLIG

LAND SURVEYING
&
CONSULTING LTD.

417 North Sawyer Street • Oshkosh WI • 54901

(414) 253-2884



Stock No. 26273

NO. 3008

CERTIFIED SURVEY MAP NO. 3910SHEET 2 OF 4

PART OF THE N.E. 1/4 AND THE S.E. 1/4 OF THE S.W. 1/4 AND PART OF THE N.W. 1/4 AND THE S.W. 1/4 OF THE S.E. 1/4 OF SECTION 1, T17N, R16E, TOWN OF BLACK WOLF, WINNEBAGO COUNTY, WISCONSIN.

SURVEYOR'S CERTIFICATE
STATE OF WISCONSIN)

:SS

WINNEBAGO COUNTY)

I, REINHARD ROEHLIG, Wisconsin Registered Land Surveyor do hereby certify;

THAT I have surveyed, divided and mapped part of the N.E. 1/4 and the S.E. 1/4 of the S.W. 1/4 and part of the N.W. 1/4 and the S.W. 1/4 of the S.E. 1/4 of Section 1, T17N, R16E, in the Town of Black Wolf, Winnebago County, Wisconsin, which is bounded and described as follows;

COMMENCING AT THE C. 1/4 CORNER OF SAID SECTION, THENCE SOUTH 00°29'25" WEST 915.12 FT. TO A POINT ON THE EASTERLY LINE OF THE FORMER FOND DU LAC AND OSHKOSH ELECTRIC RAILWAY COMPANY, AND THE POINT OF BEGINNING OF THE PARCEL TO BE DESCRIBED, THENCE SOUTH 05°22'31" EAST ALONG SAID LINE 339.84 FT. TO A POINT ON THE NORTHERLY LINE OF SAID FORMER RIGHT OF WAY, THENCE NORTH 82°28'38" EAST ALONG SAID LINE 1153.66 FT. TO A POINT ON THE WESTERLY LINE OF U.S.H. "45", THENCE SOUTH 15°14'29" EAST ALONG SAID LINE 411.44 FT., THENCE SOUTH 82°27'48" WEST 1224.22 FT. TO A POINT ON THE EASTERLY LINE OF SAID FORMER RIGHT OF WAY, THENCE NORTH 05°22'31" WEST ALONG SAID LINE 175.00 FT., THENCE SOUTH 82°28'38" WEST 50.04 FT. TO A POINT ON THE EASTERLY LINE OF THE FOX RIVER VALLEY RAILROAD RIGHT OF WAY, THENCE NORTH 05°22'31" WEST ALONG SAID LINE 573.15 FT., THENCE NORTH 82°28'38" EAST 50.04 FT. TO THE POINT OF BEGINNING. SAID PARCEL IS SUBJECT TO ALL EXISTING EASEMENTS AND RESTRICTIONS OF RECORD.

THAT I have made this survey by the direction of Richard Geiser and Mary Geiser and Randy L. Poubion and Janice Poubion, owners of said land.

THAT such map is a correct representation of all the exterior boundaries of the land surveyed and the land division thereof made.

THAT I have fully complied with the provisions of Chapter 236 of the Wisconsin Statutes and the Land Subdivision Ordinance of Winnebago County.

12-30-96
Date

Reinhard Roehlig
Reinhard Roehlig, Registered
Wisconsin Land Surveyor S-1368

OWNER'S CERTIFICATE

AS OWNERS, we hereby certify that we caused the land described on this map to be surveyed, divided and mapped as represented on this map in accordance with the Winnebago County Subdivision Ordinance.

WITNESS the hands and seals of said owners this 23 day of January, 1997.

Richard Geiser
Richard Geiser

Mary Geiser
Mary Geiser





Stock No. 26273

NO. 3008

CERTIFIED SURVEY MAP NO. 3910SHEET 3 OF 4

PART OF THE N.E. 1/4 AND THE S.E. 1/4 OF THE S.W. 1/4 AND PART OF THE N.W. 1/4 AND THE S.W. 1/4 OF THE S.E. 1/4 OF SECTION 1, T17N, R16E, TOWN OF BLACK WOLF, WINNEBAGO COUNTY, WISCONSIN.

STATE OF WISCONSIN)

:SS

WINNEBAGO COUNTY)

PERSONALLY came before me this 23rd day of January, 1997 the aforementioned Richard Geiser and Mary Geiser, to me known to be the persons who executed the foregoing instrument and acknowledged the same.

Troy Bauer
Notary Public, Winnebago
County, State of Wisconsin

My Commission Expires 10/28/99

TROY BAUER
Notary Public
State of Wisconsin

OWNER'S CERTIFICATE

AS OWNERS, we hereby certify that we caused the land described on this map to be surveyed, divided and mapped as represented on this map in accordance with the Winnebago County Subdivision Ordinance.

WITNESS the hands and seals of said owners this 18 day of January, 1997.

Randy L. Poubion
Randy L. Poubion

Janice Poubion
Janice Poubion

STATE OF WISCONSIN)

:SS

WINNEBAGO COUNTY)

PERSONALLY came before me this 18 day of Jan, 1997 the aforementioned Randy L. Poubion and Janice Poubion, to me known to be the persons who executed the foregoing instrument and acknowledged the same.

My Commission Expires
Notary Public
State of Wisconsin

My Commission Expires Aug 20th 2000
Notary Public
State of Wisconsin

COUNTY TREASURER'S CERTIFICATE

I, BURTON SCHMIDT, being the duly elected, qualified and acting treasurer for Winnebago County, do hereby certify that in accordance with the records in my office, there are no unpaid taxes or unpaid special assessments as of 1/15/97 on any land included in this Certified Survey Map.

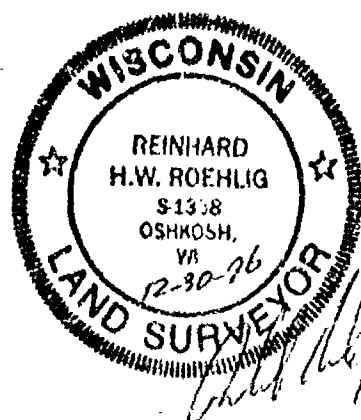
Date 1/15/97Treasurer Burton Schmidt

Stock No. 26273

NO. 3008

CERTIFIED SURVEY MAP NO. 3910SHEET 4 OF 4

PART OF THE N.E. 1/4 AND THE S.E. 1/4 OF THE S.W. 1/4 AND PART OF
THE N.W. 1/4 AND THE S.W. 1/4 OF THE S.E. 1/4 OF SECTION 1, T17N,
R16E, TOWN OF BLACK WOLF, WINNEBAGO COUNTY, WISCONSIN.

Town Chairman

Town Clerk

11/2/98

TOWN TREASURER'S CERTIFICATE

Douglas G. Mariell (Douglas G. MARIELL)
Jim A. Putzer

I, D. E. Embury, being the duly elected, qualified and
acting treasurer for the Town of Black Wolf, do hereby certify that in
accordance with the records in my office, there are no unpaid taxes
or unpaid special assessments as of June 13, 1997 on any land
included in this Certified Survey Map.

Date June 13, 1997Treasurer D. E. Embury

WINNEBAGO COUNTY PLANNING COMMISSION AND TOWN BOARD CERTIFICATES OF APPROVAL

This Certified Survey Map of part of the N.E. 1/4 and S.E. 1/4 of
the S.W. 1/4 and part of the N.W. 1/4 and the S.W. 1/4 of the S.E.
1/4 of Section 1, T17N, R16E, in the Town of Black Wolf, Winnebago
County, Wisconsin, is hereby approved.

Date February 9, 1998

Joanne M. Siwert
County Planning Commission
Representative

THIS DOCUMENT WAS DRAFTED BY
✓ REINHARD ROEHLIG.

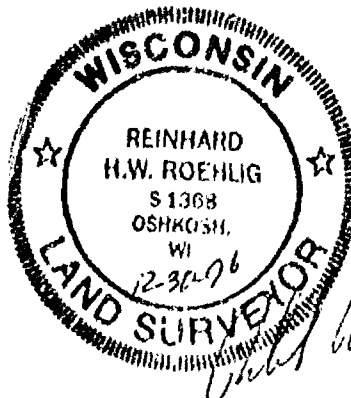

997234

Register's Office
Winnebago County, Wis.
Received for record this 9th
day of Feb, A.D., 1998
at 1:37 o'clock P.M. and
recorded in Vol. 1 of C.S.M.
on page 3910.

Susan W. Wainwright
Register of Deeds

chy
16

PLAT OF SURVEY

BEING PART OF GOVERNMENT LOT 3, FRACTIONAL SECTION 1, TOWNSHIP 17 NORTH, RANGE 16 EAST, TOWN OF BLACK WOLF, WINNEBAGO COUNTY, WISCONSIN. BEING LANDS DESCRIBED IN DOCUMENT NO. 600793.

CLIENT: FIM BUDIS
P.O. BOX 351
OSHKOSH, WI 54902

BENCHMARK: 5" SPIKE IN POWER POLE LOCATED AT THE NORTHWEST CORNER OF EDGEWATER LANE AND EDGEWATER AVENUE AS SHOWN ON DRAWING = 750.51 NVD DATUM

NOTES:

- 1) THE REGIONAL FLOOD ELEVATION FOR LAKE WINNEBAGO = 749.0 NVD DATUM
- 2) THE FIRST FLOOR ELEVATION OF THE EXISTING HOUSE = 750.7
- 3) THE GARAGE FLOOR ELEVATION = 749.2.

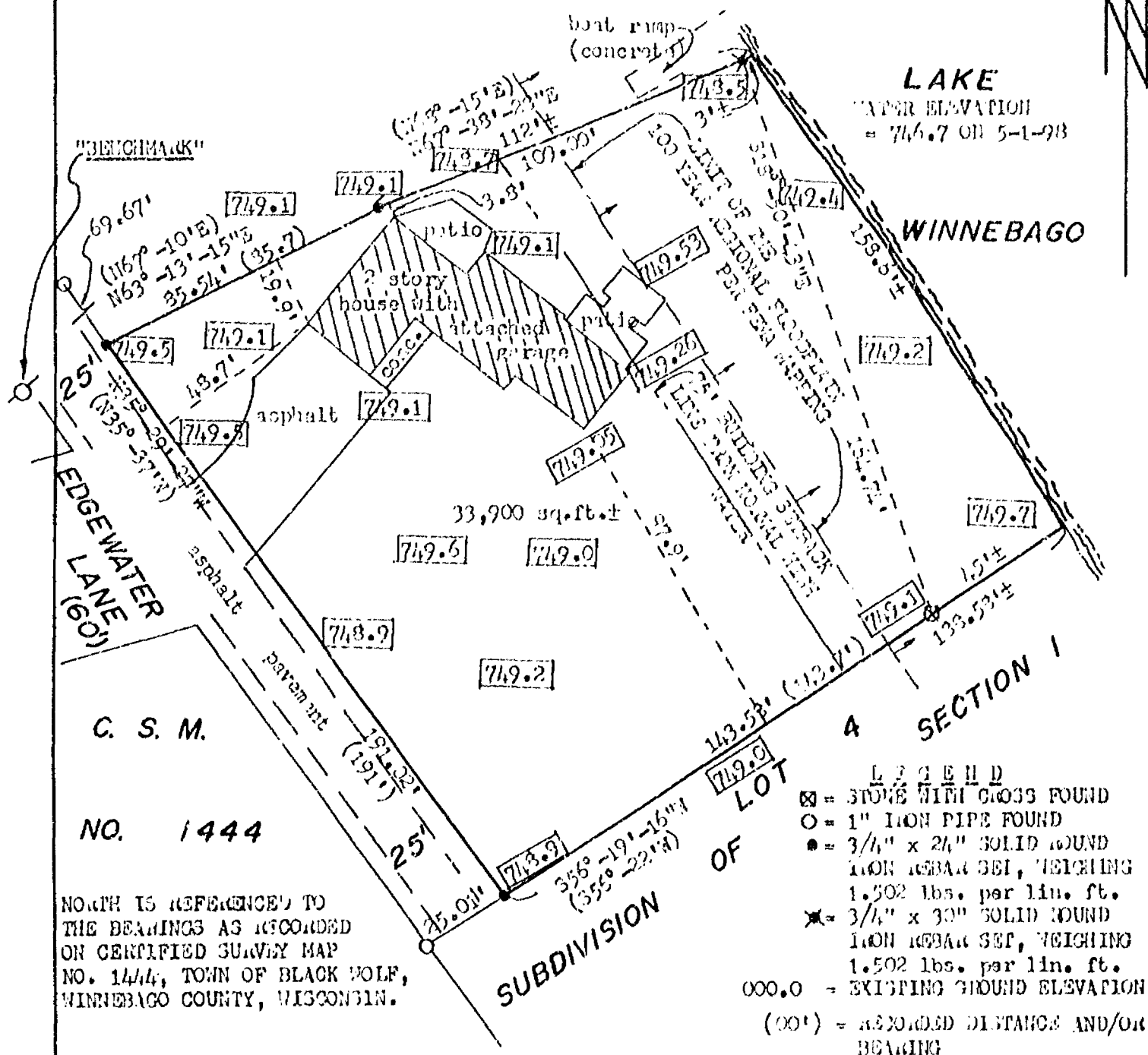

I HEREBY CERTIFY THAT I HAVE SURVEYED THE ABOVE DESCRIBED PROPERTY AS SHOWN ACCORDING TO THE OFFICIAL RECORDS AND THAT THIS PLAT OF SURVEY IS A CORRECT REPRESENTATION OF SAID SURVEY

Robert F. Reider 5-3-98
ROBERT F. REIDER, 1251 DATED



CAROW LAND SURVEYING CO., INC.

1837 W. WISCONSIN AVE., P.O. BOX 1297
APPLETON, WISCONSIN 54912-1297
PHONE 920-731-4168 FAX 731-5673

SCALE
1" = 40'
DRAWN BY
cp mb ufl
PROJECT NO.
A9912.396-93



STATE OF WISCONSIN

SS WINNEBAGO COUNTY CERTIFIED SURVEY MAP NO. 4051

WINNEBAGO COUNTY

SHEET 1 OF 2

Surveyor's Certificate:

I, Thomas M. Kromm, Wisconsin Registered Land Surveyor of Kromm Land Surveying, certify that I have surveyed, divided and mapped under the direction of Gerald Martin a part of Lots 3 and 4 in the Subdivision of part of Section One(1), Township Seventeen(17) North, Range Sixteen(16) East, Town of Black Wolf, Winnebago County, Wisconsin containing 23,350 square feet of land more or less and being described by:

Commencing at the Southeast corner of said Section 1; thence North 741.80 feet, along the East line of said Section 1 to the true point of beginning; thence S 69°38'08"W (recorded as S 72°15'W) 209.36 feet, to a point +6 feet from the water's edge of a harbor, to a point on a meander line of said water's edge; thence N 18°24'30"W 87.68 feet along said meander line, to a point +24 feet from said water's edge; thence N 45°00'00"E 55.60 feet; thence S 61°13'00"E 15.8 feet; thence S 41°33'00"E 151.00 feet to the true point of beginning. The afore described parcel being all those lands described in and contained wholly within Document no. 855365 as recorded in the Register of Deeds Office. Tax parcel 004-0587-15.

That such is a correct representation of all exterior boundaries surveyed. That I have fully complied with the provisions of Chapter 236.34 of the Wisconsin Statutes and the Land Subdivision Ordinance of Winnebago County and the Town of Black Wolf in surveying and mapping the same. The afore described parcel being subject to all easements and restrictions of record.

Dated this 29th day of April, 1938.
Revised this 8th day of June, 1938.

Thomas M. Kromm
Wisconsin Registered Land Surveyor
Thomas M. Kromm

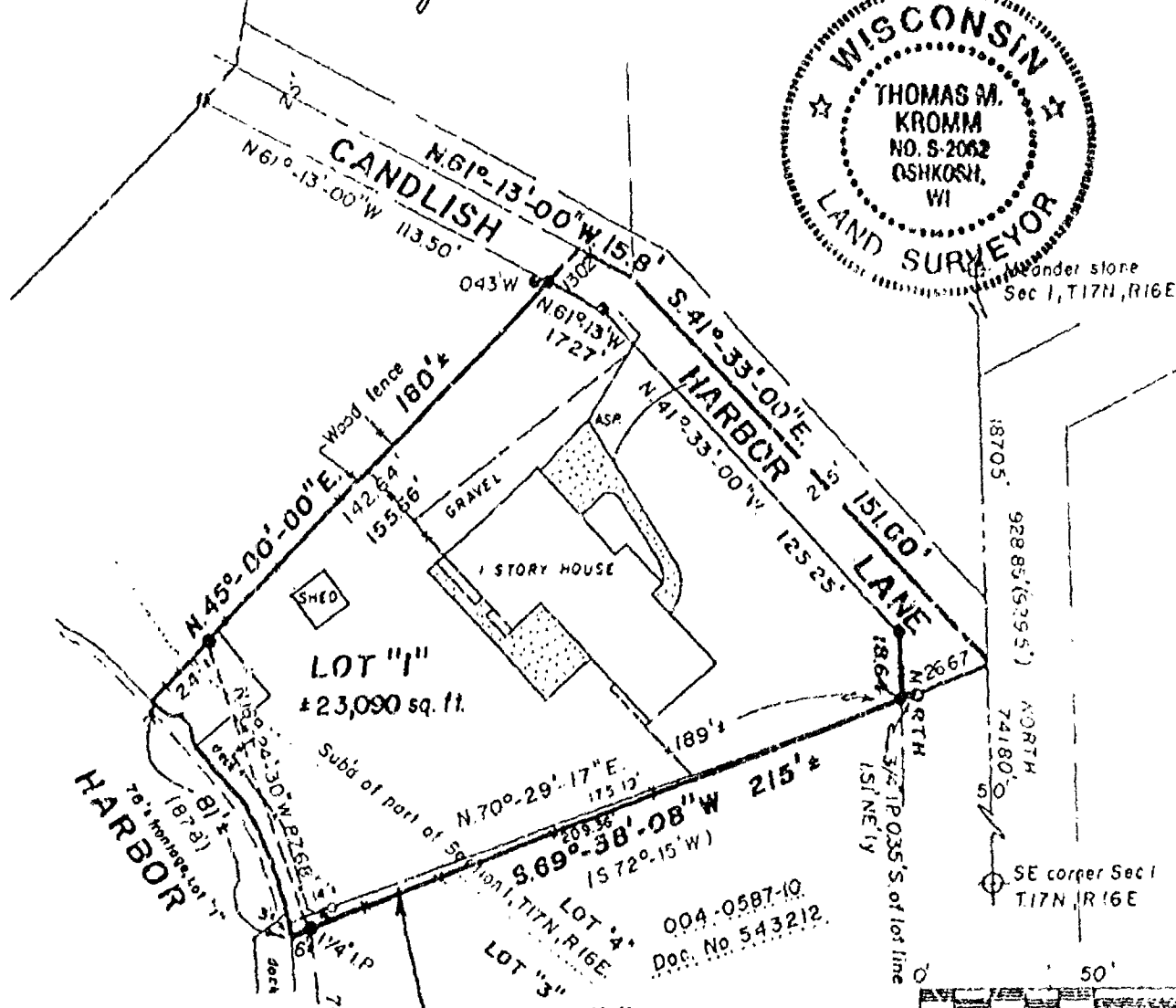

NOTE: Outlot "1" is deed restricted to tax parcel no. 004-0587-10 and cannot be sold separately, without the consent of the Black Wolf Town Board.

LEGEND

- = 1" X 24" Iron pipe weighing 1.68 lbs per lineal foot set
- = 1" Iron pipe found.
- ⊕ = Winnebago County Berntsen Monument
- = PK nail set
- () = Recorded measurements

KROMM LAND SURVEYING

1224 Grand Street
Oshkosh, WI 54901
414-426-3643



L-078



STATE OF WISCONSIN

SS WINNEBAGO COUNTY CERTIFIED SURVEY MAP NO. 4051

WINNEBAGO COUNTY

SHEET 1 OF 2

Surveyor's Certificate:

I, Thomas M. Kromm, Wisconsin Registered Land Surveyor of Kromm Land Surveying, certify that I have surveyed divided and mapped under the direction of Gerald Martin a part of Lots 3 and 4 in the Subdivision of part of Section One(1), Township Seventeen(17) North, Range Sixteen(16) East, Town of Black Wolf, Winnebago County, Wisconsin containing 23,350 square feet of land more or less and being described by:

Commencing at the Southeast corner of said Section 1; thence North 741.80 feet, along the East line of said Section 1 to the true point of beginning; thence S.69°38'08"W.(recorded as S.72°15'W.) 209.36 feet, to a point +6 feet from the water's edge of a harbor, to a point on a meander line of said water's edge; thence N.18°24'30"W. 87.68 feet along said meander line, to a point +24 feet from said water's edge; thence N.45°00'00"E. 155.66 feet; thence S.61°13'00"E. 15.8 feet; thence S.41°33'00"E. 151.00 feet to the true point of beginning. The afore described parcel being all those lands described in and contained wholly within Document no. 855365 as recorded in the Register of Deeds Office. Tax parcel 004-0587-15.

That such is a correct representation of all exterior boundaries surveyed. That I have fully complied with the provisions of Chapter 236.34 of the Wisconsin Statutes and the Land Subdivision Ordinance of Winnebago County and the Town of Black Wolf in surveying and mapping the same. The afore described parcel being subject to all easements and restrictions of record.

Dated this 29th day of April, 1998.

Revised this 8th day of June, 1998.

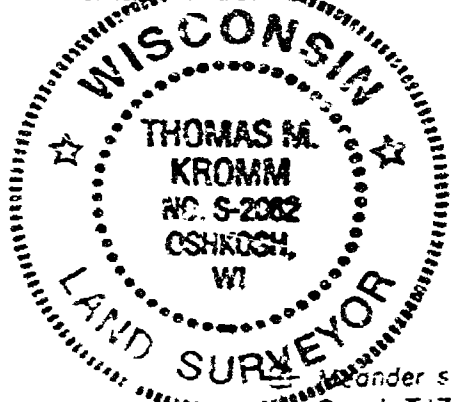
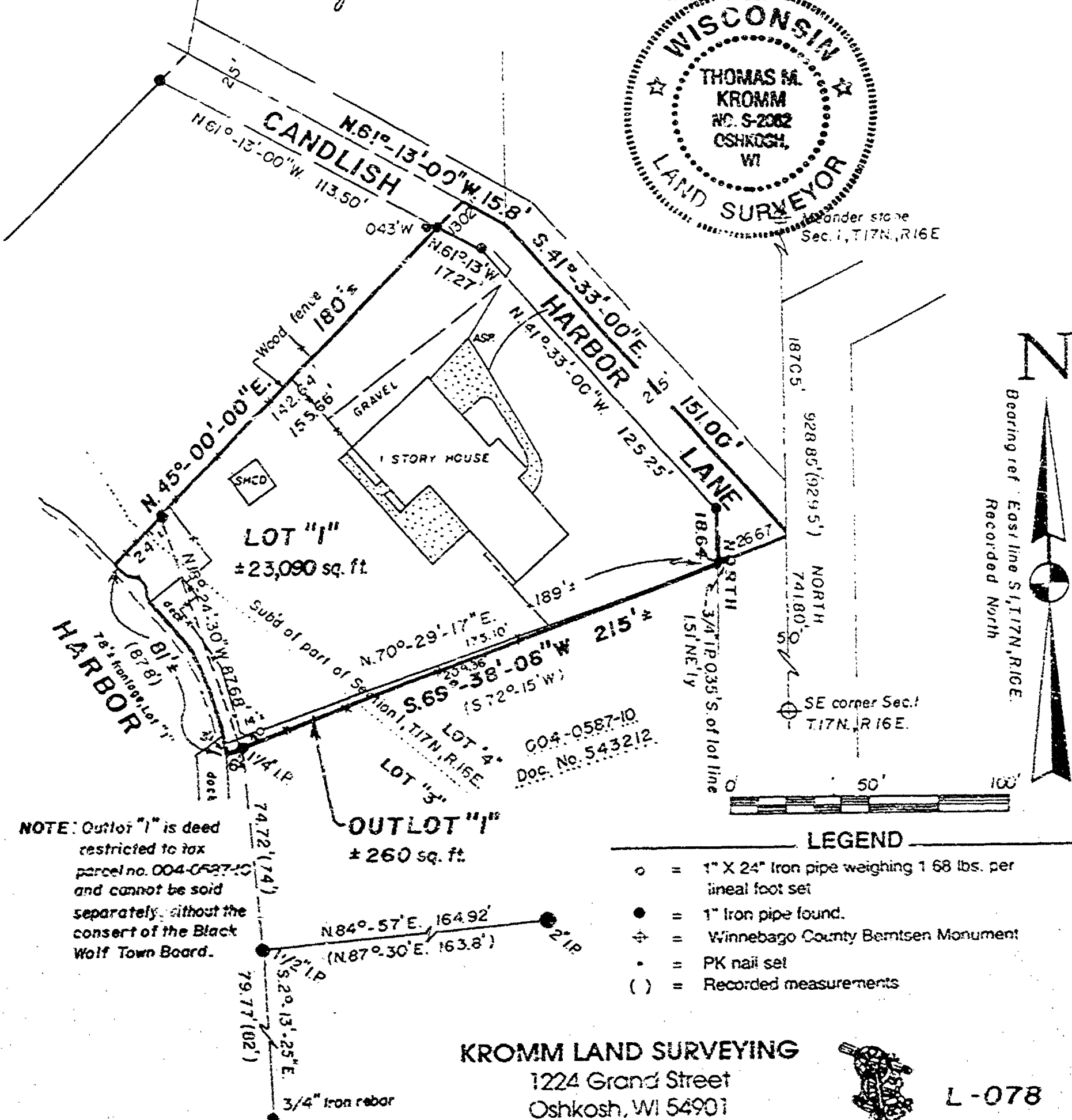
Thomas M KrommWisconsin Registered Land Surveyor
Thomas M. KrommMeander stone
Sec. 1, T17N, R16E3
2

NOTE: Outlot "1" is deed restricted to tax parcel no. 004-0587-10 and cannot be sold separately, without the consent of the Black Wolf Town Board.

LEGEND

- = 1" X 24" Iron pipe weighing 1 68 lbs. per lineal foot set
- = 1" Iron pipe found.
- ⊕ = Winnebago County Barmsen Monument
- = PK nail set
- () = Recorded measurements

KROMM LAND SURVEYING

1224 Grand Street

Oshkosh, WI 54901

414-426-3543



L-078

STATE OF WISCONSIN

SS WINNEBAGO COUNTY CERTIFIED SURVEY MAP NO. 4051

WINNEBAGO COUNTY

SHEET 2 OF 2

Owner's Certificate:

As owner's, We hereby certify that we caused the land described on this Certified Survey Map to be surveyed, divided and mapped as represented on this map.

Dated this 5th day of May, 1998.

Gerald L. Martin
Gerald L. Martin

Irene G. Martin
Irene G. Martin

Personally came before me this 5th day of May, 1998, the above named Gerald L. Martin and Irene G. Martin to me, known to be the persons who executed the foregoing instrument and acknowledged to be the same.

[Signature]
Notary Public, Oshkosh, Wisconsin

My commission expires 7/8/01

NOTARY PUBLIC
STATE OF WISCONSIN
JUDY A. HUIKKER

TOWN & COUNTY TREASURER'S CERTIFICATE:

I, Mary E. Krueger Deputy being the duly elected, qualified and acting Treasurer of the County of Winnebago, do hereby certify that the records in my office show no unredemmed tax sales and no unpaid taxes or special assessments as of July 24, 1998 affecting the lands included in this Certified Survey Map.

7/6/98
Date:

Mary E. Krueger-Deputy
County Treasurer:

11/29/98
Date:

Dee E. Krueger
Town Treasurer:

WINNEBAGO COUNTY PLANNING COMMISSION CERTIFICATE AND TOWN BOARD APPROVAL:

This Certified Survey Map of a part of Lots 3 and 4 in the Subdivision of part of Section 1, T.17N., R.16E., Town of Blue Mound, Winnebago County, Wisconsin, is hereby approved.

8/7/98
Date:

Jeanne M. Sivert
Planning Commission Representative

7/20/98
Date:

Robert M. Matt
Town Board Representative

KROMM LAND SURVEYING
1224 Grand Street
Oshkosh, WI 54901
414-426-3643

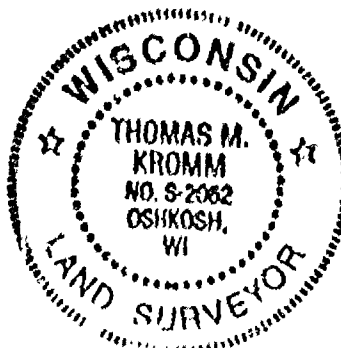

1021148

Register's Office
Winnebago County, Wis.
Received for record this 10th
day of Aug A.D., 1998
at 9:26 o'clock A.M. and
recorded in Vol. 1 of CSM
on page 4051
Susan W. Winkler
Register of Deeds

From Surveying

Chg
14 Dec

STATE OF WISCONSIN

SS WINNEBAGO COUNTY CERTIFIED SURVEY MAP NO.

WINNEBAGO COUNTY

SHEET 1 OF 2

Surveyor's Certificate:

I, Thomas M. Kromm, Wisconsin Registered Land Surveyor of Kromm Land Surveying, certify that I have surveyed, divided and mapped under the direction of Gerald Martin a part of Lots 3 and 4 in the Subdivision of part of Section One(1) Township Seventeen(17) North, Range Sixteen(16) East, Town of Black Wolf, Winnebago County, Wisconsin containing 23,350 square feet of land more or less and being described by:

Commencing at the Southeast corner of said Section 1; thence North 741.80 feet, along the East line of said Section 1 to the true point of beginning; thence S 65°28'08"W (recorded as S 72°15'W) 209.36 feet, to a point +6 feet from the water's edge of a harbor, to a point on a meander line of said water's edge; thence N 16°24'30"W, 87.66 feet along said meander line, to a point +24 feet from said water's edge; thence N 45°00'00"E 155.66 feet, thence S 61°13'00"E 15.8 feet, thence S 41°33'00"E 151.00 feet to the true point of beginning. The afore described parcel being all those lands described in and contained wholly within Document no. 855365 as recorded in the Register of Deeds Office. Tax parcel 004-0587-15.

That this is a correct representation of all exterior boundaries surveyed. That I have fully complied with the provisions of Chapter 236.34 of the Wisconsin Statutes and the Land Subdivision Ordinance of Winnebago County and the Town of Black Wolf in surveying and mapping the same. The afore described parcel being subject to all easements and restrictions of record.

Dated this 29th day of April, 1998
Revised this 8th day of June, 1998.

Thomas M. Kromm
Wisconsin Registered Land Surveyor
Thomas M. Kromm

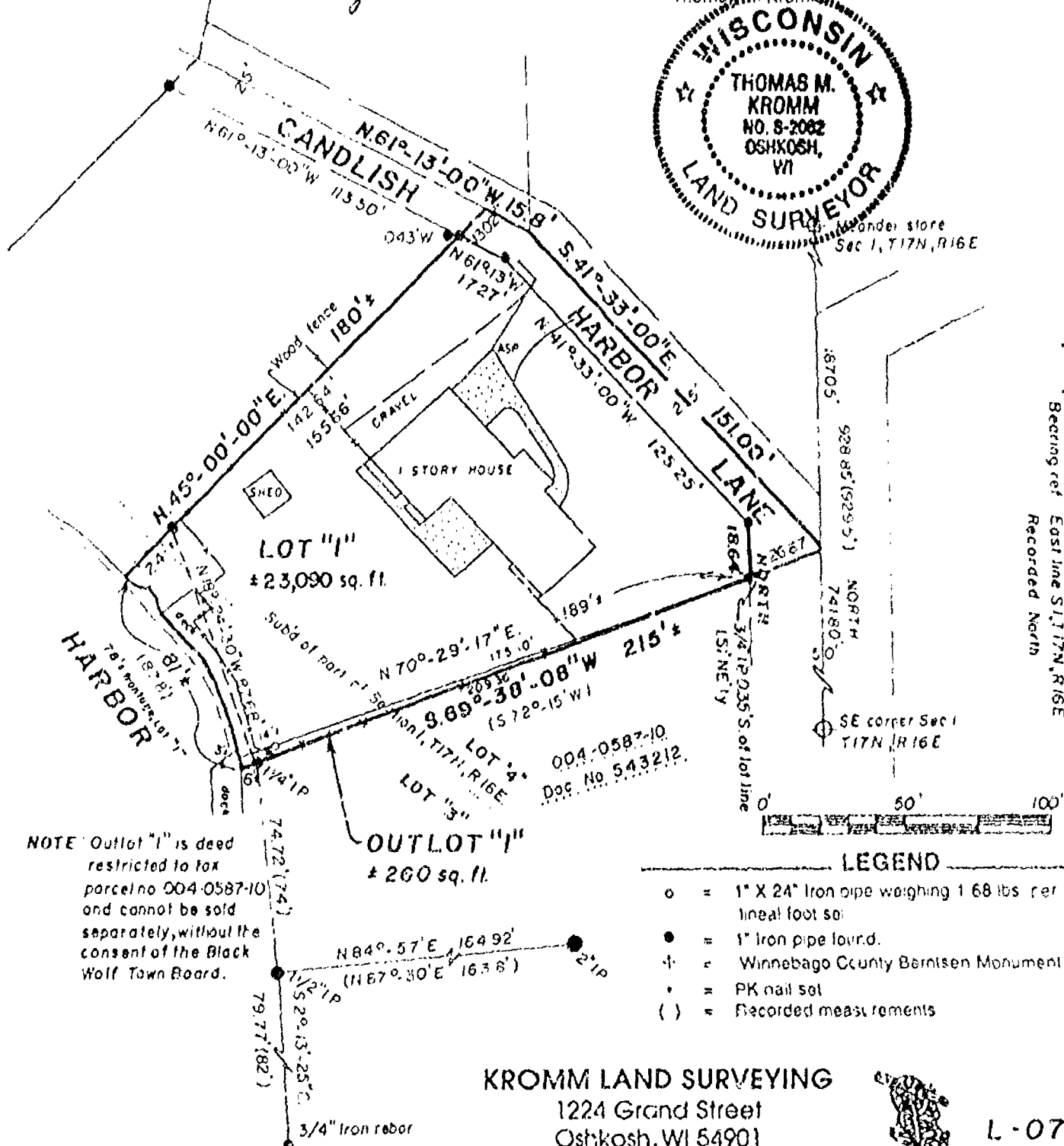
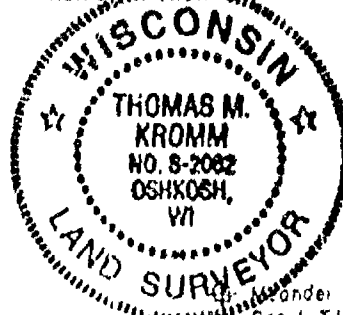

KROMM LAND SURVEYING
1224 Grand Street
Oshkosh, WI 54901
414-426-3643

L-078

Surveyor's Certificate:

I, Thomas M. Kromm, Wisconsin Registered Land Surveyor of Kromm Land Surveying, certify that I have surveyed divided and mapped under the direction of Gerald Martin a part of Lots 3 and 4 in the Subdivision of part of Section One(1), Township Seventeen(17) North, Range Sixteen(16) East, Town of Black Wolf, Winnebago County, Wisconsin containing 23,350 square feet of land more or less and being described by:

Commencing at the Southeast corner of said Section 1; thence North 741.80 feet, along the East line of said Section 1 to the true point of beginning; thence S.69°38'08"W. (recorded as S.72°15'W.) 209.36 feet, to a point +6 feet from the water's edge of a harbor, to a point on a meander line of said water's edge; thence N.18°24'30"W. 87.68 feet along said meander line, to a point +24 feet from said water's edge; thence N.45°00'00"E. 155.66 feet; thence S.61°13'00"E. 15.3 feet; thence S.41°33'00"E. 151.00 feet to the true point of beginning. The afore described parcel being all those lands described in and contained wholly within Document no. 855365 as recorded in the Register of Deeds Office. Tax parcel 004-0587-15.

That such is a correct representation of all exterior boundaries surveyed. That I have fully complied with the provisions of Chapter 236.34 of the Wisconsin Statutes and the Land Subdivision Ordinance of Winnebago County and the Town of Black Wolf in surveying and mapping the same. The afore described parcel being subject to all easements and restrictions of record.

Dated this 21st day of April, 1998.

Revised this 8th day of June, 1998.

Thomas M. Kromm

Wisconsin Registered Land Surveyor
Thomas M. Kromm

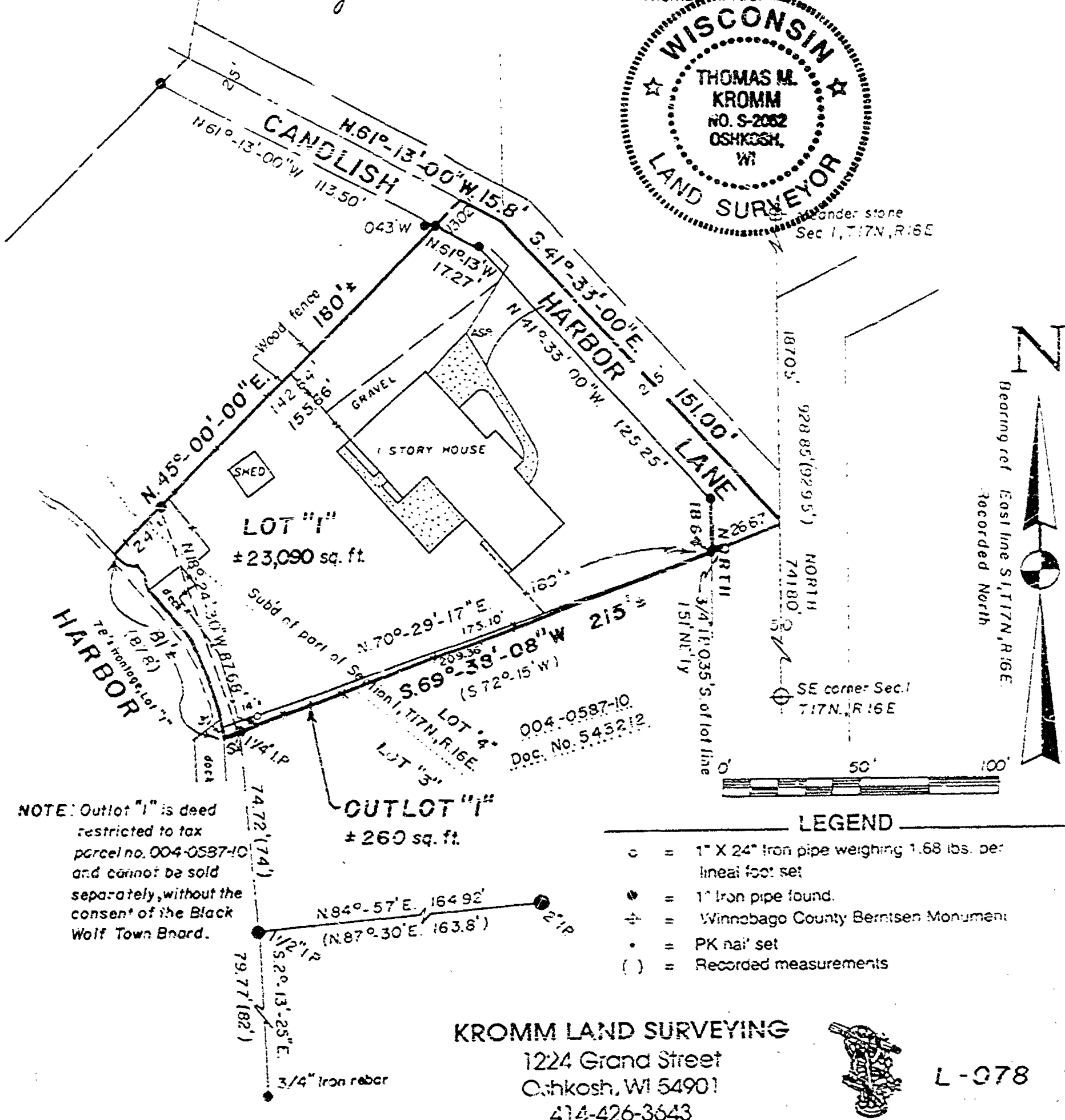
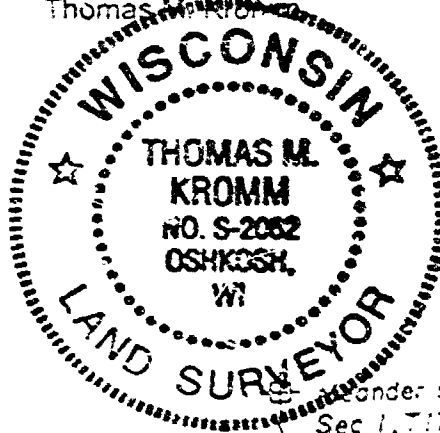

STATE OF WISCONSIN

SS WINNEBAGO COUNTY CERTIFIED SURVEY MAP NO. _____

WINNEBAGO COUNTY

SHEET 2 OF 2

Owner's Certificate:

As owner's, We hereby certify that we caused the land described on this Certified Survey Map to be surveyed, divided and mapped as represented on this map.

Dated this 5th day of May, 1998.

Gerald L. Martin
Gerald L. Martin

Irene G. Martin
Irene G. Martin

Personally came before me this 5th day of May, 1998, the above named Gerald L. Martin and Irene G. Martin to me, known to be the persons who executed the foregoing instrument and acknowledged to be the same

[Signature]
Notary Public, OSHKOSH, Wisconsin
My commission expires 7/8/01

NOTARY PUBLIC
STATE OF WISCONSIN
JUDY A. HUNKER

TOWN & COUNTY TREASURER'S CERTIFICATE:

I, _____, being the duly elected, qualified and acting Treasurer of the County of Winnebago, do hereby certify that the records in my office show no unredeemed tax sales and no unpaid taxes or special assessments as of _____ affecting the lands included in this Certified Survey Map

Date _____

County Treasurer: _____

4/27/98
Date: _____

[Signature]
Town Treasurer: _____

WINNEBAGO COUNTY PLANNING COMMISSION CERTIFICATE AND TOWN BOARD APPROVAL:

This Certified Survey Map of a part of Lots 3 and 4 in the Subdivision of part of Section 1, T.12N, R.16E, Town of Black Wolf, Winnebago County, Wisconsin, is hereby approved.

Date: _____

Planning Commission Representative _____

Date: _____

Town Board Representative _____

KROMM LAND SURVEYING
1224 Grand Street
Oshkosh, WI 54901
414-426-3643



NO. 3495A

SHEET 2 OF 4

CERTIFIED SURVEY MAP NO. _____

PART OF FRACTIONAL LOT 3 IN PART OF THE S.E. 1/4 OF SECTION 1,
T17N, R16E, IN THE TOWN OF BLACK WOLF, WINNEBAGO COUNTY,
WISCONSIN.

SURVEYOR'S CERTIFICATE
(STATE OF WISCONSIN)

:SS

WINNEBAGO COUNTY)

I, REINHARD ROEHLIG, Wisconsin Registered Land Surveyor do hereby
certify;

THAT I have surveyed, divided and mapped part of Fractional Lot 3
in the S.E. 1/4 of Section 1, T17N, R16E, in the Town of Black
Wolf, Winnebago County, Wisconsin, which is bounded and described
as follows;

COMMENCING AT THE C. 1/4 CORNER OF SAID SECTION, THENCE SOUTH
88°36'10" EAST ALONG THE NORTH LINE OF FRACTIONAL LOT 3 AFORESAID
939.57 FT., THENCE SOUTH 15°23'56"E ALONG THE EAST LINE AND
EXTENDED EAST LINE OF U.S.H. "45" AFORESAID 507.37 FT. TO THE
POINT OF BEGINNING OF THE PARCEL TO BE DESCRIBED, THENCE SOUTH
89°16'32" EAST 691.77 FT. TO THE POINT OF BEGINNING OF A MEANDER
LINE, SAID POINT BEING 2.0 FT. MORE OR LESS FROM THE SHORELINE OF
LAKE WINNEBAGO, THENCE SOUTH 27°27'29" EAST ALONG SAID MEANDER
LINE 188.62 FT. TO THE END OF SAID MEANDER LINE, SAID ENDPOINT
BEING 5.0 FT. MORE OR LESS FROM THE SHORE OF SAID LAKE, THENCE
SOUTH 78°55'55" WEST 256.86 FT., THENCE SOUTH 01°01'48" WEST 160.47
FT., THENCE NORTH 88°32'37" WEST 59.92 FT., THENCE NORTH 01°02'26"
EAST 228.52 FT. TO A POINT ON THE NORTH LINE OF TALBOT LANE,
THENCE NORTH 89°17'26" WEST ALONG SAID LINE 370.80 FT., THENCE
NORTH 56°09'26" WEST 82.26 FT. TO A POINT ON THE EAST LINE OF
U.S.H. "45", THENCE NORTH 15°18'47" WEST ALONG SAID LINE 109.35
FT. TO THE POINT OF BEGINNING.

THAT this Certified Survey Map is contained wholly within the
property described in the following recorded instrument(s):
Document No. 10330000, 0705958, 510421 and 253919.

THAT I have made this survey by the direction of Judith J. Domer,
owner of said land.

THAT such map is a correct representation of all the exterior
boundaries of the land surveyed and the land division thereof
made.

THAT I have fully complied with the provisions of Chapter 236 of
the Wisconsin Statutes and the Land Subdivision Ordinances of
Winnebago County, The City of Oshkosh and the Town of Black Wolf.

10-11-99
Date

Reinhard Roehlig
Reinhard Roehlig, Registered
Wisconsin Land Surveyor S-1368

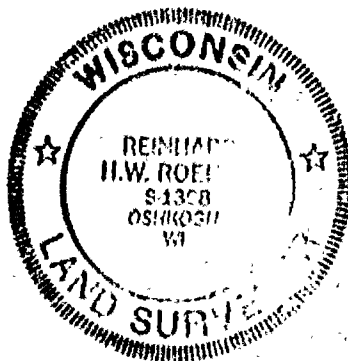

NO. 3495A

SHEET 3 OF 4

CERTIFIED SURVEY MAP NO. _____

PART OF FRACTIONAL LOT 3 IN PART OF THE S.E. 1/4 OF SECTION 1,
T17N, R16E, IN THE TOWN OF BLACK WOLF, WINNEBAGO COUNTY,
WISCONSIN.

OWNER'S CERTIFICATE

AS OWNER, I hereby certify that I caused the land described on
this map to be surveyed, divided and mapped as represented on this
map in accordance with the Winnebago County and the Town of Black
Wolf Subdivision Ordinances.

WITNESS the hand and seal of said owner this 15th day
of October, 1999.

Judith J. Domer
Judith J. Domer

STATE OF WISCONSIN)
:SS
WINNEBAGO COUNTY)

PERSONALLY came before me this 15 day of October 1999 the
aforementioned Judith J. Domer, to me known to be the person who
executed the foregoing instrument and acknowledged the same.

John A. Gonzalez
Notary Public, Winnebago
County, State of Wisconsin

My Commission Expires May 27, 2001

COUNTY TREASURER'S CERTIFICATE

I, Diana M. Hellmann being the duly elected, qualified and
acting treasurer for Winnebago County, do hereby certify that in
accordance with the records in my office, there are no unpaid
taxes or unpaid special assessments as of 12-14-99 on any
land included in this Certified Survey Map.

Date 12-14-99

Treasurer Diana M. Hellmann
Deputy

TOWN TREASURER'S CERTIFICATE

I, Scott C. Altman being the duly elected, qualified and
acting treasurer for the Town of Black Wolf, do hereby certify
that in accordance with the records in my office, there are no
unpaid taxes or unpaid special assessments as of 10/28/99
on any land included in this Certified Survey Map.

Date 10/28/99

Treasurer SC Altman



NO. 3495A

SHEET 4 OF 4

CERTIFIED SURVEY MAP NO. _____

PART OF FRACTIONAL LOT 3 IN PART OF THE S.E. 1/4 OF SECTION 1,
T17N, R16E, IN THE TOWN OF BLACK WOLF, WINNEBAGO COUNTY,
WISCONSIN.

WINNEBAGO COUNTY PLANNING COMMISSION, CITY OF OSHKOSH AND BLACK
WOLF TOWN BOARD CERTIFICATES OF APPROVAL

This Certified Survey Map of part of Fractional Lot 3 in part of
the S.E. 1/4 of Section 1, T17N, R16E, in the Town of Black Wolf,
Winnebago County, Wisconsin, is hereby approved.

Date _____

County Planning Commission
Representative

Date 12/13/99

[Signature]
Town Board Representative

Date 1/18/2000

[Signature]
City of Oshkosh Representative

AS OWNER I HEREBY RESTRICT ALL LOTS SO THAT NO OWNER, POSSESSOR,
USER, LICENSEE OR OTHER PERSON MAY HAVE ANY RIGHT OF DIRECT
VEHICULAR INGRESS FROM OR EGRESS TO ANY HIGHWAY LYING WITHIN THE
RIGHT OF WAY OF U.S.H. "45"; IT IS EXPRESSLY INTENDED THAT THIS
RESTRICTION CONSTITUTE A RESTRICTION FOR THE BENEFIT OF THE PUBLIC
AS PROVIDED IN S.236.293. STATS., AND SHALL BE ENFORCEABLE BY THE
DEPARTMENT OR ITS ASSIGNS.

THIS DOCUMENT WAS DRAFTED BY
REINHARD ROEHLIG.

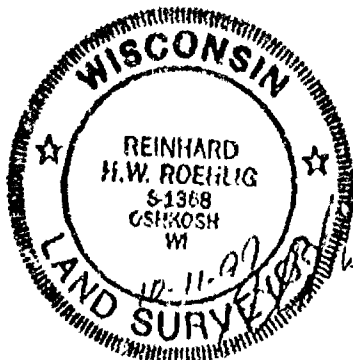

PART OF FRACTIONAL LOT 3 IN PART OF THE S.E. 1/4 OF SECTION 1, T17N, R18E, IN THE TOWN OF BLACK WOLF, WINNEBAGO COUNTY, WISCONSIN.

- ⊙ DENOTES EXISTING CATCH BASIN.
- ⊙ DENOTES UTILITY POLE.
- DENOTES 1" DIAMETER IRON PIPE FOUND

SCALE: 1" = 100'



U.S.H. "45" (66 FT.)

NOTE: OUTLOT 7 SHALL NOT BE BUILT UP UNTIL SUCH TIME AS IT IS RECOMBINED WITH ANOTHER BUILDABLE PARCEL OR IS PROVIDED ROAD FRONTAGE.

○ DENOTES 3/4" DIA. IRON ROD 24 INCHES LONG SET WEIGHING 50 LBS PER LINEAL FOOT.

THE LOTS OF THIS DIVISION MAY BE SUBJECT TO EASEMENTS OR RIGHTS OF WAY AS SHOWN ON THE LOTS. THESE LOTS ARE BASED ON FEDERAL STANDARDS. OWNERS OF THESE LOTS ARE RESPONSIBLE FOR MAKING MORE SURVEY TO PROTECT THESE LOTS.

D.O.T. APPROVAL NO. 70-045-2259-99-C

TALBOT LANE 60 FT.

UNPLATTED LANDS

(N00°30'50"E)
N01°02'26"E
226.52'

(S01°01'48"W)
160.47'

(N88°32'37"W)
59.92'

(N89°05'10"W)

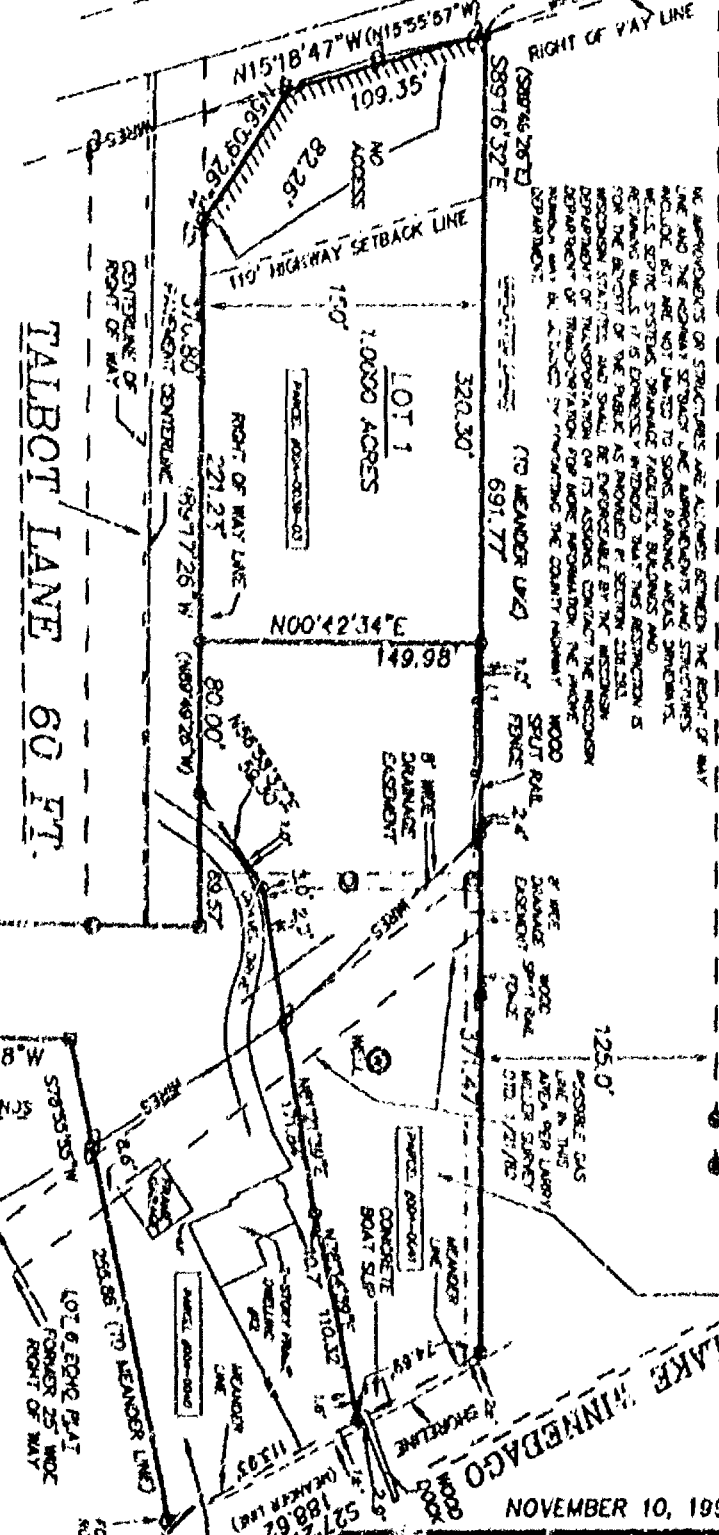
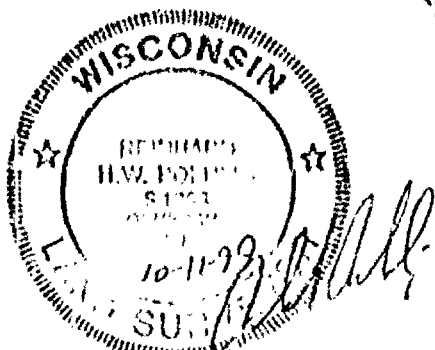
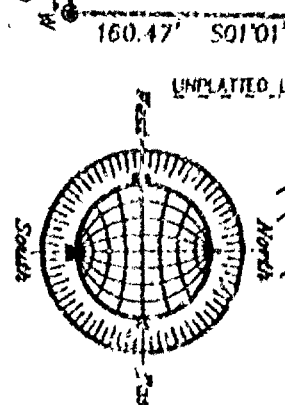

C. 1/4 CORNER
SECTION 1-17-16
(BETWEEN MONUMENT)
S89°36'10"E
150.83'
S89°37'10"E
150.83'

BEARINGS ARE REFERENCED TO THE EAST LINE OF U.S.H. "45" WHICH HAS AN ASSUMED BEARING OF NORTH 157°47' WEST.

ALL DISTANCES ARE MEASURED TO THE NEAREST HUNDREDTH OF A FOOT.

() DENOTES RECORD DIMENSION WHERE DIFFERENT FROM ACTUAL MEASUREMENT.

○ DENOTES 3/4" DIA. IRON ROD FOUND UNLESS OTHERWISE NOTED.

△ DENOTES EXISTING METAL RIGHT OF WAY POST.

--- DENOTES OVERHEAD WIRE.

--- DENOTES NO ACCESS.

LOT 2
0.9928 ACRES
TO THE MEANDER LINE
0.9974 ACRES
TO THE SHORELINE

NOVEMBER 10, 1999

ROEHLIG
LAND SURVEYING
&
CONSULTING LTD.
4041 State Road 91 • Oshkosh WI • 54904
(920) 233-2884

NO. 3495A

CERTIFIED SURVEY MAP NO. 4463 SHEET 2 OF 4

PART OF FRACTIONAL LOT 3 IN PART OF THE S.E. 1/4 OF SECTION 1, T17N, R16E, IN THE TOWN OF BLACK WOLF, WINNEBAGO COUNTY, WISCONSIN.

SURVEYOR'S CERTIFICATE
STATE OF WISCONSIN)

:SS
WINNEBAGO COUNTY)

I, REINHARD ROEHLIG, Wisconsin Registered Land Surveyor do hereby certify;

THAT I have surveyed, divided and mapped part of Fractional Lot 3 in the S.E. 1/4 of Section 1, T17N, R16E, in the Town of Black Wolf, Winnebago County, Wisconsin, which is bounded and described as follows;

COMMENCING AT THE C. 1/4 CORNER OF SAID SECTION, THENCE SOUTH 88°36'10" EAST ALONG THE NORTH LINE OF FRACTIONAL LOT 3 AFORESAID 939.57 FT., THENCE SOUTH 15°23'56"E ALONG THE EAST LINE AND EXTENDED EAST LINE OF U.S.H. "45" AFORESAID 507.37 FT. TO THE POINT OF BEGINNING OF THE PARCEL TO BE DESCRIBED, THENCE SOUTH 89°16'32" EAST 691.77 FT. TO THE POINT OF BEGINNING OF A MEANDER LINE, SAID POINT BEING 2.0 FT. MORE OR LESS FROM THE SHORELINE OF LAKE WINNEBAGO, THENCE SOUTH 27°27'29" EAST ALONG SAID MEANDER LINE 188.62 FT. TO THE END OF SAID MEANDER LINE, SAID ENDPOINT BEING 5.0 FT. MORE OR LESS FROM THE SHORE OF SAID LAKE, THENCE SOUTH 78°55'55" WEST 256.86 FT., THENCE SOUTH 01°01'48" WEST 160.47 FT., THENCE NORTH 88° 2'37" WEST 59.92 FT., THENCE NORTH 01°02'26" EAST 228.52 FT. TO A POINT ON THE NORTH LINE OF TALBOT LANE, THENCE NORTH 89°17'26" WEST ALONG SAID LINE 370.80 FT., THENCE NORTH 56°09'26" WEST 82.26 FT. TO A POINT ON THE EAST LINE OF U.S.H. "45", THENCE NORTH 15°18'47" WEST ALONG SAID LINE 109.35 FT. TO THE POINT OF BEGINNING.

THAT this Certified Survey Map is contained wholly within the property described in the following recorded instrument(s): Document No. 10330000, 0705958, 510421 and 253919.

THAT I have made this survey by the direction of Judith J. Damer, owner of said land.

THAT such map is a correct representation of all the exterior boundaries of the land surveyed and the land division thereof made.

THAT I have fully complied with the provisions of Chapter 236 of the Wisconsin Statutes and the Land Subdivision Ordinances of Winnebago County, The City of Oshkosh and the Town of Black Wolf.

Date 10-11-92

Reinhard Roehlig
Reinhard Roehlig, Registered
Wisconsin Land Surveyor S-1368



NO. 3495A

CERTIFIED SURVEY MAP NO. 44/23 SHEET 3 OF 4

PART OF FRACTIONAL LOT 3 IN PART OF THE S.E. 1/4 OF SECTION 1,
T17N, R16E, IN THE TOWN OF BLACK WOLF, WINNEBAGO COUNTY,
WISCONSIN.

OWNER'S CERTIFICATE

AS OWNER, I hereby certify that I caused the land described on
this map to be surveyed, divided and mapped as represented on this
map in accordance with the Winnebago County and the Town of Black
Wolf Subdivision Ordinances.

WITNESS the hand and seal of said owner this 15th day
of October, 1999.

Judith J. Domer
Judith J. Domer

STATE OF WISCONSIN)
:SS
WINNEBAGO COUNTY)

PERSONALLY came before me this 15 day of October 1999 the
aforementioned Judith J. Domer, to me known to be the person who
executed the foregoing instrument and acknowledged the same.

James A. Gonzales
Notary Public, Winnebago
County, State of Wisconsin

My Commission Expires May 22, 2001

COUNTY TREASURER'S CERTIFICATE

I, Dorinda M. Hellman, being the duly elected, qualified and
acting treasurer for Winnebago County, do hereby certify that in
accordance with the records in my office, there are no unpaid
taxes or unpaid special assessments as of 12-14-99 on any
land included in this Certified Survey Map.

Date 12-14-99

Treasurer Dorinda M. Hellman
Deputy

TOWN TREASURER'S CERTIFICATE

I, Scott C. Altmann, being the duly elected, qualified and
acting treasurer for the Town of Black Wolf, do hereby certify
that in accordance with the records in my office, there are no
unpaid taxes or unpaid special assessments as of 10/28/99
on any land included in this Certified Survey Map.

Date 10/28/99

Treasurer SC Altmann



NO. 3495A

CERTIFIED SURVEY MAP NO. 44123 SHEET 4 OF 4

PART OF FRACTIONAL LOT 3 IN PART OF THE S.E. 1/4 OF SECTION 1, T17N, R16E, IN THE TOWN OF BLACK WOLF, WINNEBAGO COUNTY, WISCONSIN.

WINNEBAGO COUNTY PLANNING COMMISSION, CITY OF OSHKOSH AND BLACK WOLF TOWN BOARD CERTIFICATES OF APPROVAL.

This Certified Survey Map of part of Fractional Lot 3 in part of the S.E. 1/4 of Section 1, T17N, R16E, in the Town of Black Wolf, Winnebago County, Wisconsin, is hereby approved.

Date 2/11/2000

[Signature]
County Planning Commission
Representative

Date 12/13/99

[Signature]
Town Board Representative

Date 1/14/2000

[Signature]
City of Oshkosh Representative

AS OWNER I HEREBY RESTRICT ALL LOTS SO THAT NO OWNER, POSSESSOR, USER, LICENSEE OR OTHER PERSON MAY HAVE ANY RIGHT OF DIRECT VEHICULAR INGRESS FROM OR EGRESS TO ANY HIGHWAY LYING WITHIN THE RIGHT OF WAY OF U.S.H. "45"; IT IS EXPRESSLY INTENDED THAT THIS RESTRICTION CONSTITUTE A RESTRICTION FOR THE BENEFIT OF THE PUBLIC AS PROVIDED IN §.236.293. STATS., AND SHALL BE ENFORCEABLE BY THE DEPARTMENT OR ITS ASSIGNS.

THIS DOCUMENT WAS DRAFTED BY
REINHARD ROERLIG.

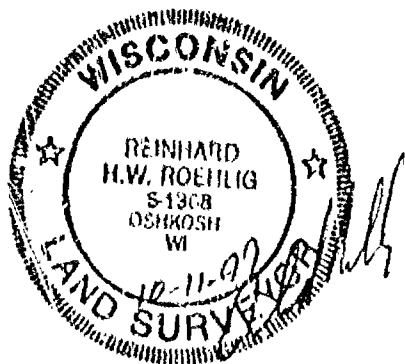

1086125
REGISTER'S OFFICE
WINNEBAGO COUNTY, WI
RECORDED ON
02-11-2000 03:18 PM
40171 2-4405
SUSAN WINNINGSHOFF
REGISTER OF DEEDS
RECORDING FEE 16.00
TRANSFER FEE
OF PAGES 4

THE FOLLOWING INFORMATION IS FOR THE USE OF THE NATIONAL DEFENSE ACADEMY AND THE JOINT CHIEFS OF STAFF, AND IS NOT TO BE DISCLOSED TO THE PUBLIC.

ANALYSIS

[illegible][illegible]

五、“三三制”：抗日根据地政权建设的重要原则，即在政权机构中，共产党员、进步分子、中间分子各占三分之一。

6. DELETED 1/1/81 EXAMINE THE WORK AREA CAREFULLY
 7. DELETED 1/1/81 (TRANSFER FROM: BUREAU FILES)
 ALL INFORMATION AND INFORMATION TO THE BUREAU IS CONTAINED IN A REPORT
 DELETED AND INFORMATION TO THE BUREAU IS CONTAINED IN A REPORT
 THE FOLLOWING INFORMATION IS CONTAINED IN A REPORT TO THE BUREAU
 DELETED 1/1/81

4. THE CLINICAL

[illegible]

11-11-11 11:11:11

14-00000

【本報訊】港人非《國財風動》
明人入局 亦非情迷

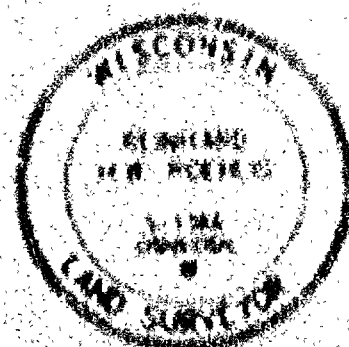

GRAPHIC SCALE



SECRET

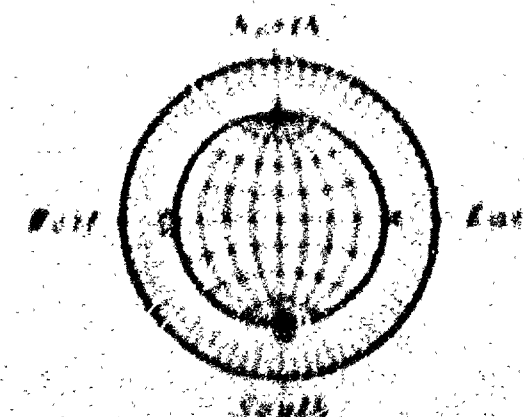

1997, 1998, 1999, 2000, 2001, 2002, 2003, 2004, 2005, 2006, 2007, 2008, 2009, 2010, 2011, 2012, 2013, 2014, 2015, 2016, 2017, 2018, 2019, 2020, 2021, 2022, 2023, 2024, 2025, 2026, 2027, 2028, 2029, 2030, 2031, 2032, 2033, 2034, 2035, 2036, 2037, 2038, 2039, 2040, 2041, 2042, 2043, 2044, 2045, 2046, 2047, 2048, 2049, 2050, 2051, 2052, 2053, 2054, 2055, 2056, 2057, 2058, 2059, 2060, 2061, 2062, 2063, 2064, 2065, 2066, 2067, 2068, 2069, 2070, 2071, 2072, 2073, 2074, 2075, 2076, 2077, 2078, 2079, 2080, 2081, 2082, 2083, 2084, 2085, 2086, 2087, 2088, 2089, 2090, 2091, 2092, 2093, 2094, 2095, 2096, 2097, 2098, 2099, 2100, 2101, 2102, 2103, 2104, 2105, 2106, 2107, 2108, 2109, 2110, 2111, 2112, 2113, 2114, 2115, 2116, 2117, 2118, 2119, 2120, 2121, 2122, 2123, 2124, 2125, 2126, 2127, 2128, 2129, 2130, 2131, 2132, 2133, 2134, 2135, 2136, 2137, 2138, 2139, 2140, 2141, 2142, 2143, 2144, 2145, 2146, 2147, 2148, 2149, 2150, 2151, 2152, 2153, 2154, 2155, 2156, 2157, 2158, 2159, 2160, 2161, 2162, 2163, 2164, 2165, 2166, 2167, 2168, 2169, 2170, 2171, 2172, 2173, 2174, 2175, 2176, 2177, 2178, 2179, 2180, 2181, 2182, 2183, 2184, 2185, 2186, 2187, 2188, 2189, 2190, 2191, 2192, 2193, 2194, 2195, 2196, 2197, 2198, 2199, 2200, 2201, 2202, 2203, 2204, 2205, 2206, 2207, 2208, 2209, 2210, 2211, 2212, 2213, 2214, 2215, 2216, 2217, 2218, 2219, 2220, 2221, 2222, 2223, 2224, 2225, 2226, 2227, 2228, 2229, 2230, 2231, 2232, 2233, 2234, 2235, 2236, 2237, 2238, 2239, 2240, 2241, 2242, 2243, 2244, 2245, 2246, 2247, 2248, 2249, 2250, 2251, 2252, 2253, 2254, 2255, 2256, 2257, 2258, 2259, 2260, 2261, 2262, 2263, 2264, 2265, 2266, 2267, 2268, 2269, 2270, 2271, 2272, 2273, 2274, 2275, 2276, 2277, 2278, 2279, 2280, 2281, 2282, 2283, 2284, 2285, 2286, 2287, 2288, 2289, 2290, 2291, 2292, 2293, 2294, 2295, 2296, 2297, 2298, 2299, 2300, 2301, 2302, 2303, 2304, 2305, 2306, 2307, 2308, 2309, 2310, 2311, 2312, 2313, 2314, 2315, 2316, 2317, 2318, 2319, 2320, 2321, 2322, 2323, 2324, 2325, 2326, 2327, 2328, 2329, 2330, 2331, 2332, 2333, 2334, 2335, 2336, 2337, 2338, 2339, 2340, 2341, 2342, 2343, 2344, 2345, 2346, 2347, 2348, 2349, 2350, 2351, 2352, 2353, 2354, 2355, 2356, 2357, 2358, 2359, 2360, 2361, 2362, 2363, 2364, 2365, 2366, 2367, 2368, 2369, 2370, 2371, 2372, 2373, 2374, 2375, 2376, 2377, 2378, 2379, 2380, 2381, 2382, 2383, 2384, 2385, 2386, 2387, 2388, 2389, 2390, 2391, 2392, 2393, 2394, 2395, 2396, 2397, 2398, 2399, 2400, 2401, 2402, 2403, 2404, 2405, 2406, 2407, 2408, 2409, 2410, 2411, 2412, 2413, 2414, 2415, 2416, 2417, 2418, 2419, 2420, 2421, 2422, 2423, 2424, 2425, 2426, 2427, 2428, 2429, 2430, 2431, 2432, 2433, 2434, 2435, 2436, 2437, 2438, 2439, 2440, 2441, 2442, 2443, 2444, 2445, 2446, 2447, 2448, 2449, 2450, 2451, 2452, 2453, 2454, 2455, 2456, 2457, 2458, 2459, 2460, 2461, 2462, 2463, 2464, 2465, 2466, 2467, 2468, 2469, 2470, 2471, 2472, 2473, 2474, 2475, 2476, 2477, 2478, 2479, 2480, 2481, 2482, 2483, 2484, 2485, 2486, 2487, 2488, 2489, 2490, 2491, 2492, 2493, 2494, 2495, 2496, 2497, 2498, 2499, 2500, 2501, 2502, 2503, 2504, 2505, 2506, 2507, 2508, 2509, 2510, 2511, 2512, 2513, 2514, 2515, 2516, 2517, 2518, 2519, 2520, 2521, 2522, 2523, 2524, 2525, 2526, 2527, 2528, 2529, 2530, 2531, 2532, 2533, 2534, 2535, 2536, 2537, 2538, 2539, 2540, 2541, 2542, 2543, 2544, 2545, 2546, 2547, 2548, 2549, 2550, 2551, 2552, 2553, 2554, 2555, 2556, 2557, 2558, 2559, 2560, 2561, 2562, 2563, 2564, 2565, 2566, 2567, 2568, 2569, 2570, 2571, 2572, 2573, 2574, 2575, 2576, 2577, 2578, 2579, 2580, 2581, 2582, 2583, 2584, 2585, 2586, 2587, 2588, 2589, 2590, 2591, 2592, 2593, 2594, 2595, 2596, 2597, 2598, 2599, 2600, 2601, 2602, 2603, 2604, 2605, 2606, 2607, 2608, 2609, 2610, 2611, 2612, 2613, 2614, 2615, 2616, 2617, 2618, 2619, 2620, 2621, 2622, 2623, 2624, 2625, 2626, 2627, 2628, 2629, 2630, 2631, 2632, 2633, 2634, 2635, 2636, 2637, 2638, 2639, 2640, 2641, 2642, 2643, 2644, 2645, 2646, 2647, 2648, 2649, 2650, 2651, 2652, 2653, 2654, 2655, 2656, 2657, 2658, 2659, 2660, 2661, 2662, 2663, 2664, 2665, 2666, 2667, 2668, 2669, 2670, 2671, 2672, 2673, 2674, 2675, 2676, 2677, 2678, 26

**ROEHLIG
LAND SURVEYING
&
CONSULTING LTD**

▲ 1997年12月15日 星期三

SECRET

JACOB AVENUE 60 FT.

PATRIARCH CONDOMINIUMS

OWNER: PATRIARCHS INC., LLC
1113 OREGON STREET
OSHKOSH, WISCONSIN 54901

PROPERTY DESCRIPTION
LOT 11 OF THE PATRIARCHS SUBDIVISION IN THE N 1/2 OF SECTION 1, T12N, R10E,
CITY OF OSHKOSH AND IN THE TOWN OF BLACKWELL, WINNEBAGO COUNTY, WISCONSIN

- 1. CONCRETE 1 1/2" HIGH BARRIER SPAN FIVE FEET
- 2. CONCRETE 1 1/4" HIGH BARRIER SPAN TWO FEET
- 3. CONCRETE 1" HIGH BARRIER SPAN FIVE FEET

THE FLOOR PLANS BEING OFF GENERAL FOR
BUILDINGS 1 THROUGH 3

THE FLOOR LANE INDICATES THE LOCATION OF EACH UNIT AND
SET POINTS ON EACH UNIT

BEARINGS ARE REFERENCED TO THE NORTH LINE OF THE N 1/2 OF
SECTION 1, WHICH HAS AN ASSIGNED BEARING OF
N 89° 57' 0" E
DISTANCES ARE MEASURED TO THE NEAREST HUNDREDTH OF A FOOT

UNITS 1, 2, 3, 4, 5, 6, 7, 8, 9, 10, 11, 12, 13, 14, 15, 16, 17, 18, 19, 20, 21, 22, 23, 24, 25, 26, 27, 28, 29, 30, 31, 32, 33, 34, 35, 36, 37, 38, 39, 40, 41, 42, 43, 44, 45, 46, 47, 48, 49, 50, 51, 52, 53, 54, 55, 56, 57, 58, 59, 60, 61, 62, 63, 64, 65, 66, 67, 68, 69, 70, 71, 72, 73, 74, 75, 76, 77, 78, 79, 80, 81, 82, 83, 84, 85, 86, 87, 88, 89, 90, 91, 92, 93, 94, 95, 96, 97, 98, 99, 100, 101, 102, 103, 104, 105, 106, 107, 108, 109, 110, 111, 112, 113, 114, 115, 116, 117, 118, 119, 120, 121, 122, 123, 124, 125, 126, 127, 128, 129, 130, 131, 132, 133, 134, 135, 136, 137, 138, 139, 140, 141, 142, 143, 144, 145, 146, 147, 148, 149, 150, 151, 152, 153, 154, 155, 156, 157, 158, 159, 160, 161, 162, 163, 164, 165, 166, 167, 168, 169, 170, 171, 172, 173, 174, 175, 176, 177, 178, 179, 180, 181, 182, 183, 184, 185, 186, 187, 188, 189, 190, 191, 192, 193, 194, 195, 196, 197, 198, 199, 200, 201, 202, 203, 204, 205, 206, 207, 208, 209, 210, 211, 212, 213, 214, 215, 216, 217, 218, 219, 220, 221, 222, 223, 224, 225, 226, 227, 228, 229, 230, 231, 232, 233, 234, 235, 236, 237, 238, 239, 240, 241, 242, 243, 244, 245, 246, 247, 248, 249, 250, 251, 252, 253, 254, 255, 256, 257, 258, 259, 260, 261, 262, 263, 264, 265, 266, 267, 268, 269, 270, 271, 272, 273, 274, 275, 276, 277, 278, 279, 280, 281, 282, 283, 284, 285, 286, 287, 288, 289, 290, 291, 292, 293, 294, 295, 296, 297, 298, 299, 300, 301, 302, 303, 304, 305, 306, 307, 308, 309, 310, 311, 312, 313, 314, 315, 316, 317, 318, 319, 320, 321, 322, 323, 324, 325, 326, 327, 328, 329, 330, 331, 332, 333, 334, 335, 336, 337, 338, 339, 340, 341, 342, 343, 344, 345, 346, 347, 348, 349, 350, 351, 352, 353, 354, 355, 356, 357, 358, 359, 360, 361, 362, 363, 364, 365, 366, 367, 368, 369, 370, 371, 372, 373, 374, 375, 376, 377, 378, 379, 380, 381, 382, 383, 384, 385, 386, 387, 388, 389, 390, 391, 392, 393, 394, 395, 396, 397, 398, 399, 400, 401, 402, 403, 404, 405, 406, 407, 408, 409, 410, 411, 412, 413, 414, 415, 416, 417, 418, 419, 420, 421, 422, 423, 424, 425, 426, 427, 428, 429, 430, 431, 432, 433, 434, 435, 436, 437, 438, 439, 440, 441, 442, 443, 444, 445, 446, 447, 448, 449, 450, 451, 452, 453, 454, 455, 456, 457, 458, 459, 460, 461, 462, 463, 464, 465, 466, 467, 468, 469, 470, 471, 472, 473, 474, 475, 476, 477, 478, 479, 480, 481, 482, 483, 484, 485, 486, 487, 488, 489, 490, 491, 492, 493, 494, 495, 496, 497, 498, 499, 500, 501, 502, 503, 504, 505, 506, 507, 508, 509, 510, 511, 512, 513, 514, 515, 516, 517, 518, 519, 520, 521, 522, 523, 524, 525, 526, 527, 528, 529, 530, 531, 532, 533, 534, 535, 536, 537, 538, 539, 540, 541, 542, 543, 544, 545, 546, 547, 548, 549, 550, 551, 552, 553, 554, 555, 556, 557, 558, 559, 560, 561, 562, 563, 564, 565, 566, 567, 568, 569, 570, 571, 572, 573, 574, 575, 576, 577, 578, 579, 580, 581, 582, 583, 584, 585, 586, 587, 588, 589, 590, 591, 592, 593, 594, 595, 596, 597, 598, 599, 600, 601, 602, 603, 604, 605, 606, 607, 608, 609, 610, 611, 612, 613, 614, 615, 616, 617, 618, 619, 620, 621, 622, 623, 624, 625, 626, 627, 628, 629, 630, 631, 632, 633, 634, 635, 636, 637, 638, 639, 640, 641, 642, 643, 644, 645, 646, 647, 648, 649, 650, 651, 652, 653, 654, 655, 656, 657, 658, 659, 660, 661, 662, 663, 664, 665, 666, 667, 668, 669, 670, 671, 672, 673, 674, 675, 676, 677, 678, 679, 680, 681, 682, 683, 684, 685, 686, 687, 688, 689, 690, 691, 692, 693, 694, 695, 696, 697, 698, 699, 700, 701, 702, 703, 704, 705, 706, 707, 708, 709, 710, 711, 712, 713, 714, 715, 716, 717, 718, 719, 720, 721, 722, 723, 724, 725, 726, 727, 728, 729, 730, 731, 732, 733, 734, 735, 736, 737, 738, 739, 740, 741, 742, 743, 744, 745, 746, 747, 748, 749, 750, 751, 752, 753, 754, 755, 756, 757, 758, 759, 760, 761, 762, 763, 764, 765, 766, 767, 768, 769, 770, 771, 772, 773, 774, 775, 776, 777, 778, 779, 780, 781, 782, 783, 784, 785, 786, 787, 788, 789, 790, 791, 792, 793, 794, 795, 796, 797, 798, 799, 800, 801, 802, 803, 804, 805, 806, 807, 808, 809, 810, 811, 812, 813, 814, 815, 816, 817, 818, 819, 820, 821, 822, 823, 824, 825, 826, 827, 828, 829, 830, 831, 832, 833, 834, 835, 836, 837, 838, 839, 840, 841, 842, 843, 844, 845, 846, 847, 848, 849, 850, 851, 852, 853, 854, 855, 856, 857, 858, 859, 860, 861, 862, 863, 864, 865, 866, 867, 868, 869, 870, 871, 872, 873, 874, 875, 876, 877, 878, 879, 880, 881, 882, 883, 884, 885, 886, 887, 888, 889, 890, 891, 892, 893, 894, 895, 896, 897, 898, 899, 900, 901, 902, 903, 904, 905, 906, 907, 908, 909, 910, 911, 912, 913, 914, 915, 916, 917, 918, 919, 920, 921, 922, 923, 924, 925, 926, 927, 928, 929, 930, 931, 932, 933, 934, 935, 936, 937, 938, 939, 940, 941, 942, 943, 944, 945, 946, 947, 948, 949, 950, 951, 952, 953, 954, 955, 956, 957, 958, 959, 960, 961, 962, 963, 964, 965, 966, 967, 968, 969, 970, 971, 972, 973, 974, 975, 976, 977, 978, 979, 980, 981, 982, 983, 984, 985, 986, 987, 988, 989, 990, 991, 992, 993, 994, 995, 996, 997, 998, 999, 1000, 1001, 1002, 1003, 1004, 1005, 1006, 1007, 1008, 1009, 1010, 1011, 1012, 1013, 1014, 1015, 1016, 1017, 1018, 1019, 1020, 1021, 1022, 1023, 1024, 1025, 1026, 1027, 1028, 1029, 1030, 1031, 1032, 1033, 1034, 1035, 1036, 1037, 1038, 1039, 1040, 1041, 1042, 1043, 1044, 1045, 1046, 1047, 1048, 1049, 1050, 1051, 1052, 1053, 1054, 1055, 1056, 1057, 1058, 1059, 1060, 1061, 1062, 1063, 1064, 1065, 1066, 1067, 1068, 1069, 1070, 1071, 1072, 1073, 1074, 1075, 1076, 1077, 1078, 1079, 1080, 1081, 1082, 1083, 1084, 1085, 1086, 1087, 1088, 1089, 1090, 1091, 1092, 1093, 1094, 1095, 1096, 1097, 1098, 1099, 1100, 1101, 1102, 1103, 1104, 1105, 1106, 1107, 1108, 1109, 1110, 1111, 1112, 1113, 1114, 1115, 1116, 1117, 1118, 1119, 1120, 1121, 1122, 1123, 1124, 1125, 1126, 1127, 1128, 1129, 1130, 1131, 1132, 1133, 1134, 1135, 1136, 1137, 1138, 1139, 1140, 1141, 1142, 1143, 1144, 1145, 1146, 1147, 1148, 1149, 1150, 1151, 1152, 1153, 1154, 1155, 1156, 1157, 1158, 1159, 1160, 1161, 1162, 1163, 1164, 1165, 1166, 1167, 1168, 1169, 1170, 1171, 1172, 1173, 1174, 1175, 1176, 1177, 1178, 1179, 1180, 1181, 1182, 1183, 1184, 1185, 1186, 1187, 1188, 1189, 1190, 1191, 1192, 1193, 1194, 1195, 1196, 1197, 1198, 1199, 1200, 1201, 1202, 1203, 1204, 1205, 1206, 1207, 1208, 1209, 1210, 1211, 1212, 1213, 1214, 1215, 1216, 1217, 1218, 1219, 1220, 1221, 1222, 1223, 1224, 1225, 1226, 1227, 1228, 1229, 1230, 1231, 1232, 1233, 1234, 1235, 1236, 1237, 1238, 1239, 1240, 1241, 1242, 1243, 1244, 1245, 1246, 1247, 1248, 1249, 1250, 1251, 1252, 1253, 1254, 1255, 1256, 1257, 1258, 1259, 1260, 1261, 1262, 1263, 1264, 1265, 1266, 1267, 1268, 1269, 1270, 1271, 1272, 1273, 1274, 1275, 1276, 1277, 1278, 1279, 1280, 1281, 1282, 1283, 1284, 1285, 1286, 1287, 1288, 1289, 1290, 1291, 1292, 1293, 1294, 1295, 1296, 1297, 1298, 1299, 1300, 1301, 1302, 1303, 1304, 1305, 1306, 1307, 1308, 1309, 1310, 1311, 1312, 1313, 1314, 1315, 1316, 1317, 1318, 1319, 1320, 1321, 1322, 1323, 1324, 1325, 1326, 1327, 1328, 1329, 1330, 1331, 1332, 1333, 1334, 1335, 1336, 1337, 1338, 1339, 1340, 1341, 1342, 1343, 1344, 1345, 1346, 1347, 1348, 1349, 1350, 1351, 1352, 1353, 1354, 1355, 1356, 1357, 1358, 1359, 1360, 1361, 1362, 1363, 1364, 1365, 1366, 1367, 1368, 1369, 1370, 1371, 1372, 1373, 1374, 1375, 1376, 1377, 1378, 1379, 1380, 1381, 1382, 1383, 1384, 1385, 1386, 1387, 1388, 1389, 1390, 1391, 1392, 1393, 1394, 1395, 1396, 1397, 1398, 1399, 1400, 1401, 1402, 1403, 1404, 1405, 1406, 1407, 1408, 1409, 1410, 1411, 1412, 1413, 1414, 1415, 1416, 1417, 1418, 1419, 1420, 1421, 1422, 1423, 1424, 1425, 1426, 1427, 1428, 1429, 1430, 1431, 1432, 1433, 1434, 1435, 1436, 1437, 1438, 1439, 1440, 1441, 1442, 1443, 1444, 1445, 1446, 1447, 1448, 1449, 1450, 1451, 1452, 1453, 1454, 1455, 1456, 1457, 1458, 1459, 1460, 1461, 1462, 1463, 1464, 1465, 1466, 1467, 1468, 1469, 1470, 1471, 1472, 1473, 1474, 1475, 1476, 1477, 1478, 1479, 1480, 1481, 1482, 1483, 1484, 1485, 1486, 1487, 1488, 1489, 1490, 1491, 1492, 1493, 1494, 1495, 1496, 1497, 1498, 1499, 1500, 1501, 1502, 1503, 1504, 1505, 1506, 1507, 1508, 1509, 1510, 1511, 1512, 1513, 1514, 1515, 1516, 1517, 1518, 1519, 1520, 1521, 1522, 1523, 1524, 1525, 1526, 1527, 1528, 1529, 1530, 1531, 1532, 1533, 1534, 1535, 1536, 1537, 1538, 1539, 1540, 1541, 1542, 1543, 1544, 1545, 1546, 1547, 1548, 1549, 1550, 1551, 1552, 1553, 1554, 1555, 1556, 1557, 1558, 1559, 1560, 1561, 1562, 1563, 1564, 1565, 1566, 1567, 1568, 1569, 1570, 1571, 1572, 1573, 1574, 1575, 1576, 1577, 1578, 1579, 1580, 1581, 1582, 1583, 1584, 1585, 1586, 1587, 1588, 1589, 1590, 1591, 1592, 1593, 1594, 1595, 1596, 1597, 1598, 1599, 1600, 1601, 1602, 1603, 1604, 1605, 1606, 1607, 1608, 1609, 1610, 1611, 1612, 1613, 1614, 1615, 1616, 1617, 1618, 1619, 1620, 1621, 1622, 1623, 1624, 1625, 1626, 1627, 1628, 1629, 1630, 1631, 1632, 1633, 1634, 1635, 1636, 1637, 1638, 1639, 1640, 1641, 1642, 1643, 1644, 1645, 1646, 1647, 1648, 1649, 1650, 1651, 1652, 1653, 1654, 1655, 1656, 1657, 1658, 1659, 1660, 1661, 1662, 1663, 1664, 1665, 1666, 1667, 1668, 1669, 1670, 1671, 1672, 1673, 1674, 1675, 1676, 1677, 1678, 1679, 1680, 1681, 1682, 1683, 1684, 1685, 1686, 1687, 1688, 1689, 1690, 1691, 1692, 1693, 1694, 1695, 1696, 1697, 1698, 1699, 1700, 1701, 1702, 1703, 1704, 1705, 1706, 1707, 1708, 1709, 1710, 1711, 1712, 1713, 1714, 1715, 1716, 1717, 1718, 1719, 1720, 1721, 1722, 1723, 1724, 1725, 1726, 1727, 1728, 1729, 1730, 1731, 1732, 1733, 1734, 1735, 1736, 1737, 1738, 1739, 1740, 1741, 1742, 1743, 1744, 1745, 1746, 1747, 1748, 1749, 1750, 1751, 1752, 1753, 1754, 1755, 1756, 1757, 1758, 1759, 1760, 1761, 1762, 1763, 1764, 1765, 1766, 1767, 1768, 1769, 1770, 1771, 1772, 1773, 1774, 1775, 1776, 1777, 1778, 1779, 1780, 1781, 1782, 1783, 1784, 1785, 1786, 1787, 1788, 1789, 1790, 1791, 1792, 1793, 1794, 1795, 1796, 1797, 1798, 1799, 1800, 1801, 1802, 1803, 1804, 1805, 1806, 1807, 1808, 1809, 1810, 1811, 1812, 1813, 1814, 1815, 1816, 1817, 1818, 1819, 1820, 1821, 1822, 1823, 1824, 1825, 1826, 1827, 1828, 1829, 1830, 1831, 1832, 1833, 1834, 1835, 1836, 1837, 1838, 1839, 1840, 1841, 1842, 1843, 1844, 1845, 1846, 1847, 1848, 1849, 1850, 1851, 1852, 1853, 1854, 1855, 1856, 1857, 1858, 1859, 1860, 1861, 1862, 1863, 1864, 1865, 1866, 1867, 1868, 1869, 1870, 1871, 1872, 1873, 1874, 1875, 1876, 1877, 1878, 1879, 1880, 1881, 1882, 1883, 1884, 1885, 1886, 1887, 1888, 1889, 1890, 1891, 1892, 1893, 1894, 1895, 1896, 1897, 1898, 1899, 1900, 1901, 1902, 1903, 1904, 1905, 1906, 1907, 1908, 1909, 1910, 1911, 1912, 1913, 1914, 1915, 1916, 1917, 1918, 1919, 1920, 1921, 1922, 1923, 1924, 1925, 1926, 1927, 1928, 1929, 1930, 1931, 1932, 1933, 1934, 1935, 1936, 1937, 1938, 1939, 1940, 1941, 1942, 1943, 1944, 1945, 1946, 1947, 1948, 1949, 1950, 1951, 1952, 1953, 1954, 1955, 1956, 1957, 1958, 1959, 1960, 1961, 1962, 1963, 1964, 1965, 1966, 1967, 1968, 1969, 1970, 1971, 1972, 1973, 1974, 1975, 1976, 1977, 1978, 1979, 1980, 1981, 1982, 1983, 1984, 1985, 1986, 1987, 1988, 1989, 1990, 1991, 1992, 1993, 1994, 1995, 1996, 1997, 1998, 1999, 2000, 2001, 2002, 2003, 2004, 2005, 2006, 2007, 2008, 2009, 2010, 2011, 2012, 2013, 2014, 2015, 2016, 2017, 2018, 2019, 2020, 2021, 2022, 2023, 2024, 2025, 2026, 2027, 2028, 2029, 2030, 2031, 2032, 2033, 2034, 2035, 2036, 2037, 2038, 2039, 2040, 2041, 2042, 2043, 2044, 2045, 2046, 2047, 2048, 2049, 2050, 2051, 2052, 2053, 2054, 2055, 2056, 2057, 2058, 2059, 2060, 2061, 2062, 2063, 2064, 2065, 2066, 2067, 2068, 2069, 2070, 2071, 2072, 2073, 2074, 2075, 2076, 2077, 2078, 2079, 2080, 2081, 2082, 2083, 2084, 2085, 2086, 2087, 2088, 2089, 2090, 2091, 2092, 2093, 2094, 2095, 2096, 2097, 2098, 2099, 2100, 2101, 2102, 2103, 2104, 2105, 2106, 2107, 2108, 2109, 2110, 2111, 2112, 2113, 2114, 2115, 2116, 2117, 2118, 2119, 2120, 2121, 2122, 2123, 2124, 2125, 2126, 2127, 2128, 2129, 2130, 2131, 2132, 2133, 2134, 2135, 2136, 2137, 2138, 2139, 2140, 2141, 214

CERTIFIED SURVEY MAP NO. 5345

THE WESTERLY 250 FEET OF LOT 6 AND LOT 7, IN THE PLAT OF
"OAKLAND", BEING PART OF GOVERNMENT LOT 2, SECTION 1, TOWNSHIP
17 NORTH, RANGE 16 EAST, TOWN OF BLACK HOLE, WINNEBAGO
COUNTY, WISCONSIN.

001 00151

DOT AFFIDAVIT NO. FD-446-1240-01

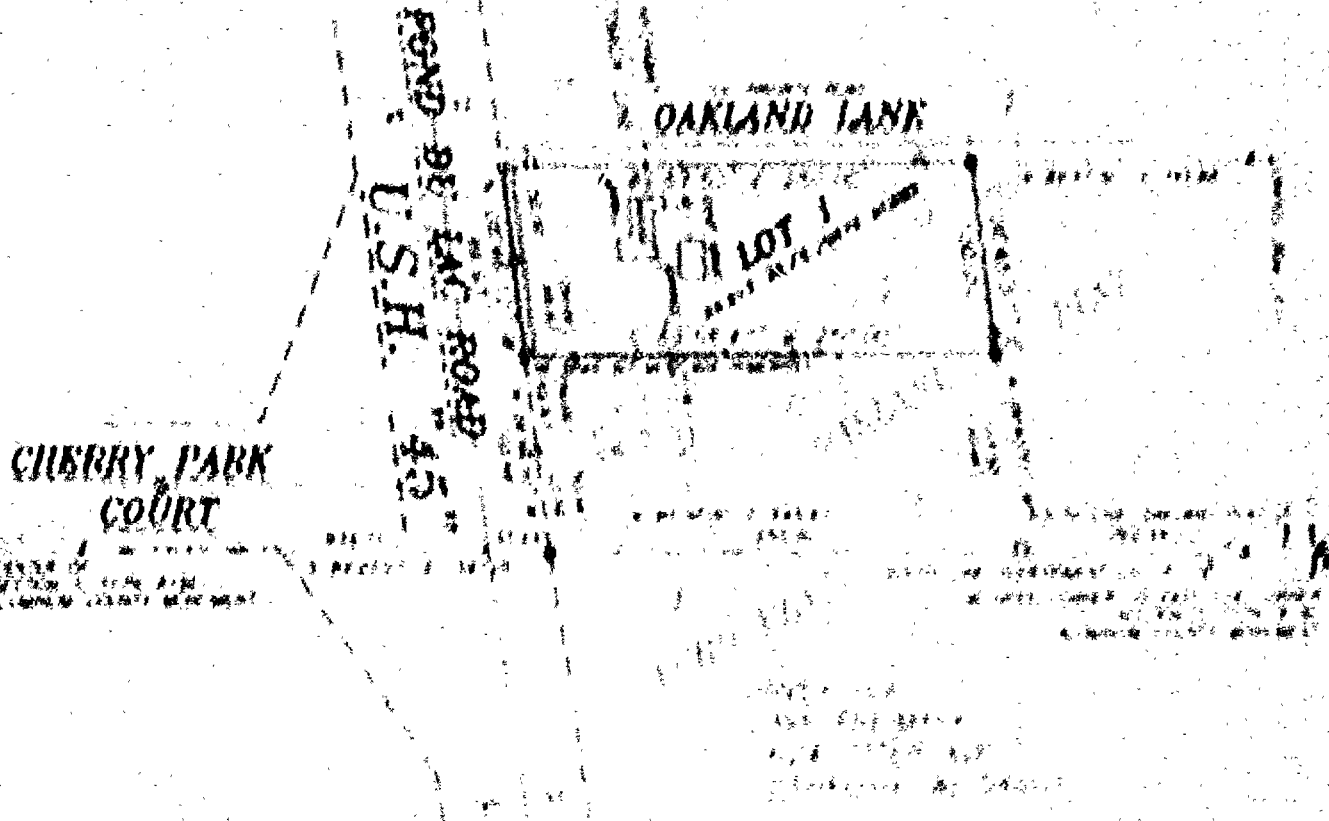
[illegible][illegible][illegible]

SECRET

1. THE FIRST PART OF THE REPORT
 2. THE SECOND PART OF THE REPORT
 3. THE THIRD PART OF THE REPORT
 4. THE FOURTH PART OF THE REPORT
 5. THE FIFTH PART OF THE REPORT
 6. THE SIXTH PART OF THE REPORT
 7. THE SEVENTH PART OF THE REPORT
 8. THE EIGHTH PART OF THE REPORT
 9. THE NINTH PART OF THE REPORT
 10. THE TENTH PART OF THE REPORT

Martenson & Black, Inc.

1. Personnel 2. Equipment 3. Supplies 4. Facilities

1944 (1943-1944) 1945 (1944-1945)

一、本會為維護會員權益，特設「會員服務中心」，提供會員各項服務。
 二、本會為擴大宣傳，特設「宣傳中心」，負責各項宣傳活動。

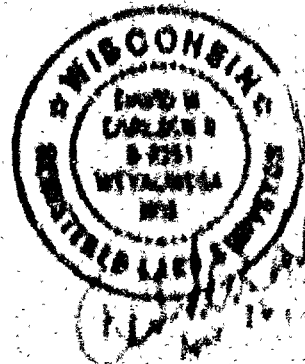

CERTIFIED SURVEY MAP NO. 5345

THE WESTERLY 250 FEET OF LOT 5 AND LOT 7, IN THE PLAT OF "OAKLAND", BEING PART OF GOVERNMENT LOT 2, SECTION 1, TOWNSHIP 17 NORTH, RANGE 16 EAST, TOWN OF BLACK WOLF, WINNEBAGO COUNTY, WISCONSIN.

DOT NOTES:

DOT APPROVAL NO. 70-045-1249-04

NO IMPROVEMENTS OR STRUCTURES ARE ALLOWED BETWEEN THE RIGHT-OF-WAY LINE AND THE HIGHWAY SETBACK LINE. IMPROVEMENTS AND STRUCTURES INCLUDE, BUT ARE NOT LIMITED TO, SIGNS, PARKING AREAS, DRIVEWAYS, WELLS, SEPTIC SYSTEMS, DRAINAGE FACILITIES, BUILDINGS AND RETAINING WALLS. IT IS EXPRESSLY INTENDED THAT THIS RESTRICTION IS FOR THE BENEFIT OF THE PUBLIC AS PROVIDED IN SECTION 236.293, WISCONSIN STATUTES, AND SHALL BE ENFORCEABLE BY THE WISCONSIN DEPARTMENT OF TRANSPORTATION OR ITS ASSIGNS. CONTACT THE WISCONSIN DEPARTMENT OF TRANSPORTATION FOR MORE INFORMATION. THE PHONE NUMBER MAY BE OBTAINED BY CONTACTING THE COUNTY HIGHWAY DEPARTMENT.

THE OWNER OF LAND THAT DIRECTLY OR INDIRECTLY DISCHARGES STORM WATER UPON A STATE TRUNK HIGHWAY OR CONNECTING HIGHWAY SHALL SUBMIT TO THE DEPARTMENT A DRAINAGE PLAN THAT ENSURES THAT THE ANTICIPATED DISCHARGE OF STORM WATER UPON A STATE TRUNK HIGHWAY OR CONNECTING HIGHWAY FOLLOWING THE DEVELOPMENT OF THE LAND IS LESS THAN OR EQUAL TO THE DISCHARGE PRECEDING THE DEVELOPMENT AND THAT THE ANTICIPATED DISCHARGE WILL NOT ENDANGER OR HARM THE TRAVELING PUBLIC, DOWNSTREAM PROPERTIES OR TRANSPORTATION FACILITIES.

THE LOTS OF THIS LAND DIVISION MAY EXPERIENCE NOISE LEVELS EXCEEDING THE LEVELS IN S. TRANS 405.04, TABLE 1. THESE LEVELS ARE BASED ON FEDERAL STANDARDS. OWNERS OF THESE LOTS ARE RESPONSIBLE FOR ABATING NOISE SUFFICIENT TO PROTECT THESE LOTS.

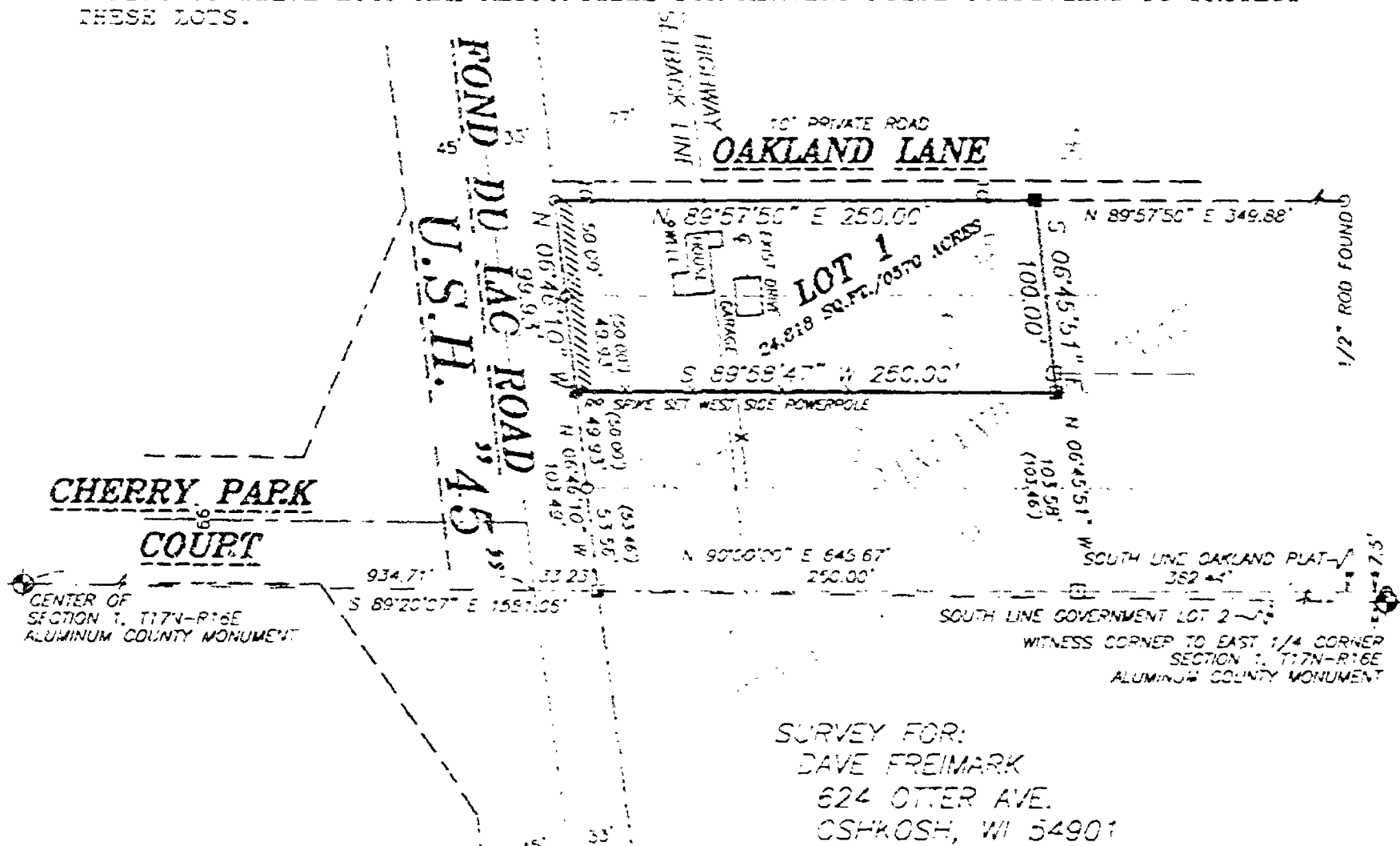

LEGEND

- 1-1/4" O.D. IRON PIPE SET, 24" LONG, WEIGHING 1.130 LBS. PER LIN. FOOT
- 3/4" IRON PIPE FOUND
- 1-1/4" O.D. IRON PIPE FOUND
- △ 1-1/4" REBAR FOUND
- ◻ 1-1/2" IRON PIPE FOUND
- ⊗ CHISELED "X" FOUND
- ⊙ GOVERNMENT CORNER
- *— FENCE LINE
- () RECORDED AS
- ////// NO ACCESS TO U.S. 45

BEARINGS ARE REFERENCED TO THE SOUTH LINE OF GOVERNMENT LOT 2, SECTION 1, T17N-R16E ASSUMED TO BEAR S 89°20'07" E

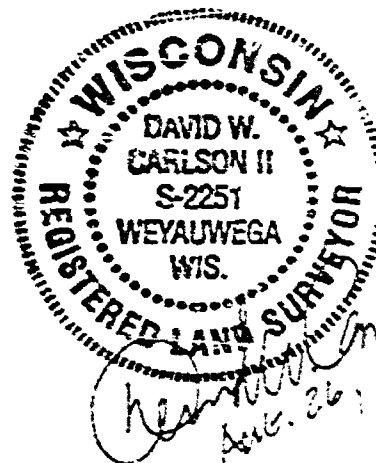
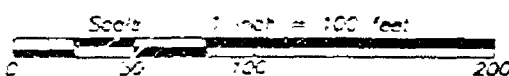

Martenson & Eisele, Inc.

Planning - Surveying - Engineering - Architecture

109 W. Main St., Oshkosh, WI 54903

Phone (920) 685-6240 Fax (920) 685-6340

www.martenson-eisele.com

Email meomro@charter.net

PROJECT NO. 0-0960-001

FIELD BOOK 15 PAGE 3

FILE 0960001.CSM.DWG SHEET 1 OF 3

This instrument was drafted by: DWG

Certified Survey Map No 5315

SURVEYOR'S CERTIFICATE

I, David W. Carlson II, Registered Land Surveyor, do hereby certify:

That I have surveyed, divided and mapped, at the direction of Dave Hansen, the 76 acre, 250 feet of Lot 1 and Lot 2, in the plat of "Oakland", being part of Townships 12 S., Range 16 E., Township 12 North, Range 16 East, Town of Black Wolf, Winnebago County, Wisconsin, described as follows:

Commencing at the Center of said Section 1, thence South 89 degrees 20 minutes 00 seconds East 747.11 feet, along the South line of said Township Lot 2, thence North 89 degrees 20 minutes 00 seconds East 110.11 feet, along the extended South line of said plat of "Oakland", thence South 89 degrees 20 minutes 00 seconds East 193.69 feet, along the East line of U.S. 11 "41", to the point of beginning, thence North 89 degrees 20 minutes 00 seconds West 72.91 feet, along the East line of said U.S. 11 "41", thence North 89 degrees 20 minutes 00 seconds East 250.00 feet, along the North line of said Lot 1, to the plat of "Oakland", thence North 89 degrees 20 minutes 00 seconds East 100.00 feet, thence South 89 degrees 20 minutes 00 seconds West 150.00 feet, along the North line of said Lot 2, in the plat of "Oakland", to the point of beginning.

That I have fully complied with Chapter 236, 34, of the Wisconsin Statutes as pertaining to surveying, dividing and mapping the same and the Town of Black Wolf, and Winnebago County, Wisconsin, and the same is in accordance with the law.

This map is a correct representation of all of the original and correct of land surveyed and the same is correct.

Gives under my hand this 16th day of September, 1913.

David W. Carlson II

David W. Carlson II, Reg. W.L. Land Surveyor, No. 2231



OWNER'S CERTIFICATE

As owner (or owner) the undersigned hereby certify that he has read the land above described surveyed, divided and mapped and dedicated to the public as a highway and he has accepted the same.

All tax and block are hereby returned to their respective possessors, after payment of said taxes, and any right of dispute which might exist between the parties to this map is hereby waived. It is especially intended that this certificate of acceptance is made for the purpose of the public use of the same, and shall be subject to the jurisdiction of the courts. Any dispute shall be decided by the special commission. Any dispute arising from this map shall be decided by the special commission. Any dispute arising from this map shall be decided by the special commission.

Reggie R. Bennett 9-16-13
Date

State of Wisconsin

1913

Winnebago County

Personally came before me on the 16th day of September, 1913, the above named, and he said he is the person who executed the foregoing certificate and will acknowledge the same.

Jennifer Smith

My Commission Expires Jan. 15, 1914

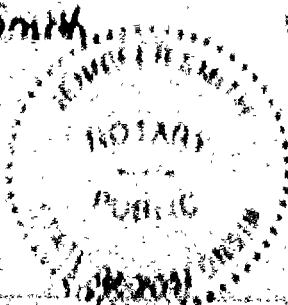

PROJECT NO.

5315

Certified Survey Map No. 5345

Certificate of Planning Committee:

Forwarded to the Local Legislative Regulations of the County of Winnebago, Wisconsin, all the requirements for approval have been fulfilled. This Map of Subdivision was approved by the Winnebago County Planning and Zoning Commission on 9/8/03 at Oshkosh.

[Signature]
Chairman, Planning and Zoning Commission

Township's Clerk/Chair:

I hereby certify that there are no proposed taxes or special district assessments on any of the lands shown hereon.

[Signature] 9/8/03
Town Treasurer Date

[Signature] 9/8/03
County Treasurer Date

Town Board Approval:

We hereby certify that the Town of Liberty has reviewed and approved this Certified Survey Map.

[Signature] 9/8/03
Town Clerk Date

[Signature] 9/8/03
Town Board Date

City of Oshkosh Planning Committee Certificate:

This Certified Survey Map of part of Section 16, Township 17 North, Range 14 East, Town of Liberty, Winnebago County, Wisconsin is hereby approved.

Date 9/16/03 *[Signature]*
City of Oshkosh Planning Committee

This map is contained within the property described in the following recorded instrument:

Instrument Number	Document	Recorded Date
<u>1000000000</u>	<u>1000000000</u>	<u>1000000000</u>

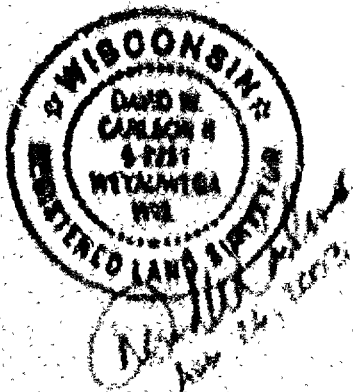

[Vertical text and stamps on the right margin]