

36 - 17 - 15

10/31/78
PRB

Sheet 1 of 2

STATE OF WISCONSIN)
WINNEBAGO COUNTY) SS

CERTIFIED SURVEY MAP

for

Charlotte Leipold

SURVEYOR'S CERTIFICATE:

I, Steven T. Chronis, Wisconsin Registered Land Surveyor of Aero-Metric Engineering, Inc., certify that I have surveyed, divided and mapped a part of the Northwest Quarter (NW $\frac{1}{4}$) of the Southwest Quarter (SW $\frac{1}{4}$) of Section Thirty-six (36), Township Seventeen (17) North, Range Fifteen (15) East, Town of Utica, Winnebago County, Wisconsin containing 0.945 Acres of land and being described by: Commencing at the West $\frac{1}{4}$ corner of said Section 36, thence S. 89°-39'-39" E. 609.42 feet along the North line of the SW $\frac{1}{4}$ of said Section 36 to its intersection with the center line of C.T.H. "FF" and the true point of beginning, thence continue S. 89°-39'-39" E. 280.46 feet along the North line of the SW $\frac{1}{4}$ of said Section 36, thence S. 04°-31'-16" W. 294.23 feet to a point on the center line of C.T.H. "FF", thence N. 41°-05'-39" W. 391.40 feet along the center line of C.T.H. "FF" to the true point of beginning.

Continued on sheet 2

Dated this 2nd day of October, 1978

Steven T. Chronis
Wisconsin Registered Land Surveyor S-913
Steven T. Chronis

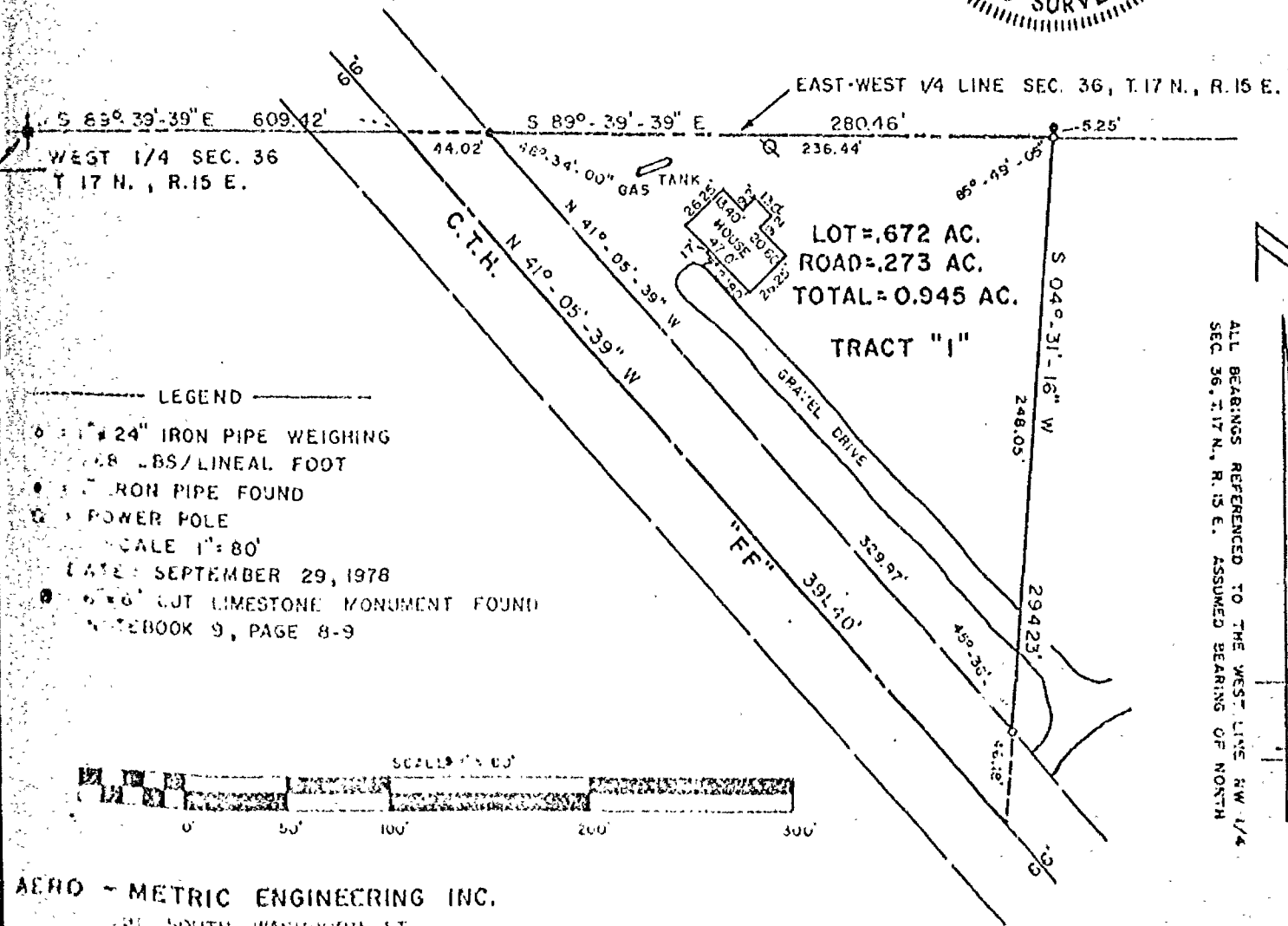

AERO - METRIC ENGINEERING INC.
101 SOUTH WASHINGTON ST.
OSHKOSH, WISCONSIN 54901

THIS INSTRUMENT PREPARED BY STEVEN T. CHRONIS - S-913

1-564

STATE OF WISCONSIN)
WINNEBAGO COUNTY) SS

Sheet 2 of 2

That such is a correct representation of all exterior boundaries of the land surveyed.

That I have fully complied with the provisions of Chapter 236.34 of the Wisconsin Statutes and the Land Subdivision Ordinance of Winnebago County in surveying and mapping the same.

Dated this 2nd day of October, 1978

Steven T. Chronis
Wisconsin Registered Land Surveyor S-913
Steven T. Chronis

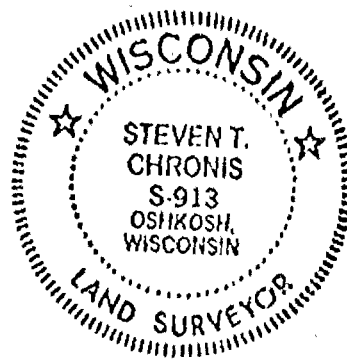

OWNER'S CERTIFICATE:

As owner, I hereby certify that I caused the land described on this Certified Survey Map to be surveyed, divided and mapped as represented on this map.

Dated this 30th day of OCTOBER, 1978

In the Presence of:

Robert H. Leipold
Robert H. Leipold

X Charlotte Leipold
Charlotte Leipold

STATE OF WISCONSIN)
WINNEBAGO COUNTY) SS

Personally came before me this 30th day of OCTOBER, 1978, the above named Charlotte Leipold to me known to be the person who executed the foregoing instrument and acknowledged the same.

Robert H. Leipold
Notary Public WISCONSIN
My Commission expires 12/31/1980

WINNEBAGO COUNTY PLANNING & ZONING COMMITTEE CERTIFICATE:

This Certified Survey Map of a part of the NW $\frac{1}{4}$ of the SW $\frac{1}{4}$ of Section 36, T. 17 N., R. 15 E., Town of Utica, Charlotte Leipold, owner, is hereby approved.

Date Oct. 3, 1978

Robert H. Leipold
by Robert H. Leipold

Registered Office
Winnebago County, Wis.
Registered for record this 6th
day of Nov. A.D. 1978
at 2:04 o'clock P.M.
in presence of S. M. [unclear]
and [unclear]

L---564

525362

2 525362

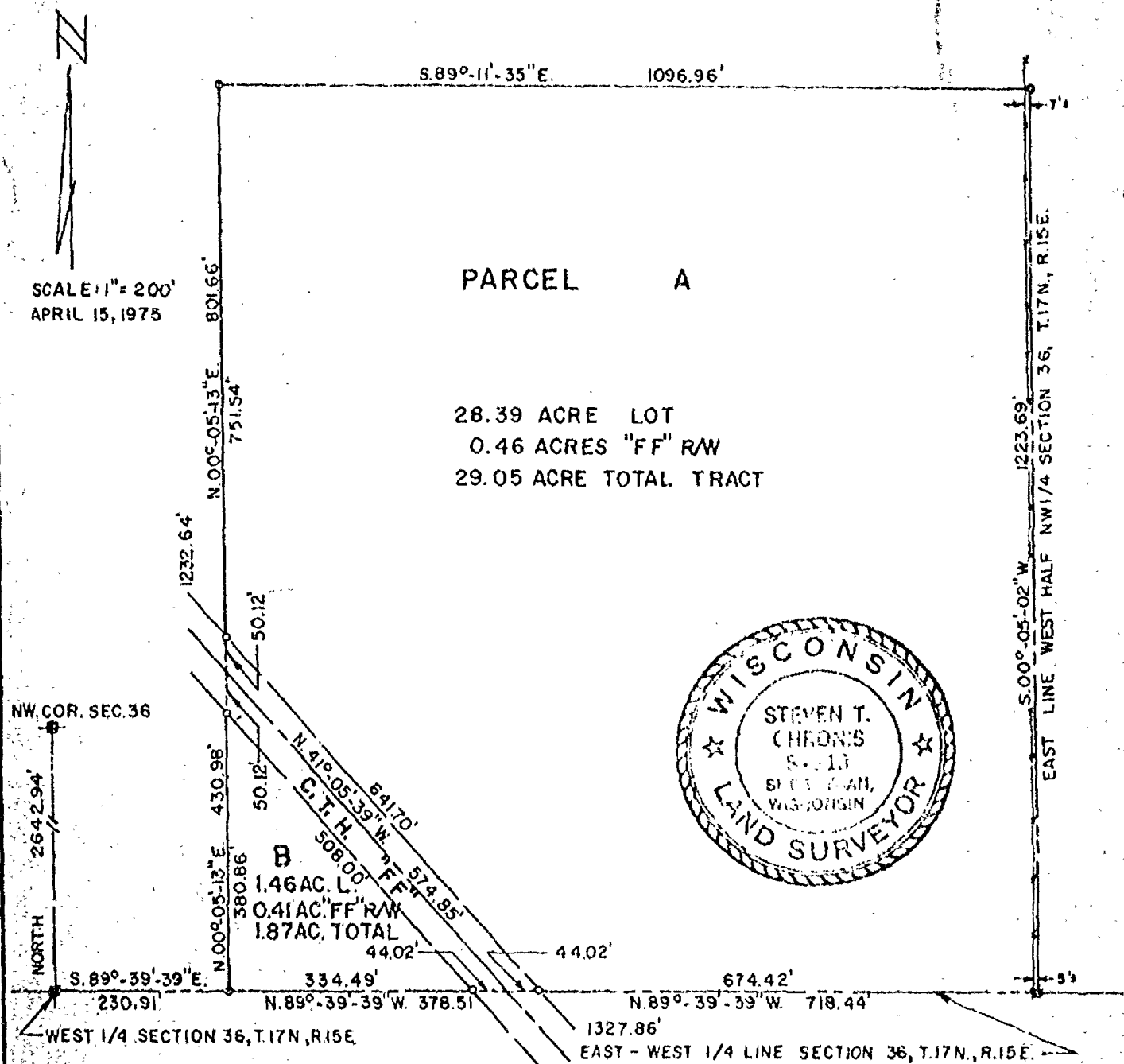

A tract of land in the Southwest Quarter (SW 1/4) of the Northwest Quarter (NW 1/4) of Section Thirty-six (36) Township Seventeen (17) North, Range Fifteen (15) East, Town of Utica, Winnebago County, Wisconsin containing 1.87 Acres and being described by: Commencing at a stone monument at the West Quarter corner of said Section 36, thence S. 89°-39'39"E. 230.91 feet along the East-West quarter line of said Section 36 and the point of real beginning, thence N. 00°-05'13"E. 430.98 Feet to a point on the centerline of County Trunk Highway "FF", thence S. 41°-05'-39"E. 574.85 feet along the centerline of County Trunk Highway "FF" to its intersection with the East-West quarter line of said Section 36, thence N. 89°-39'-39" W. 378.51 Feet along the East-West quarter line of said Section 36 to the point of real beginning.

The bearings of the aforescribed are referenced to the West line of the NW 1/4 of Section 36 and having an assumed bearing of North.

"This survey is made for the exclusive use of the present owners of the property, and also those who purchase, mortgage or guarantee the title thereto within one (1) year from date hereof; and as to them I hereby certify that said survey and the above map were made in accordance with acceptable professional standards and that the information contained thereon is, to the best of my knowledge, information and belief, a true and accurate representation thereof."

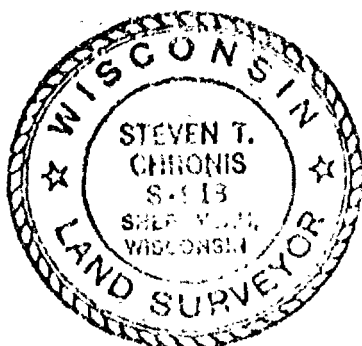

Steven T. Chronis

Wisconsin Registered Land Surveyor S-913
Steven T. Chronis

Dated this 15th Day of April, 1975.

CERTIFIED SURVEY MAP NO. 277

BEING PART OF THE NE ¼ OF THE SE ¼ AND THE NW ¼ OF THE SE ¼ OF SECTION 36, T17N, R15E,
TOWN OF UTICA, WINNEBAGO COUNTY, WISCONSIN.

EAST-WEST ¼ LINE OF SECTION 36

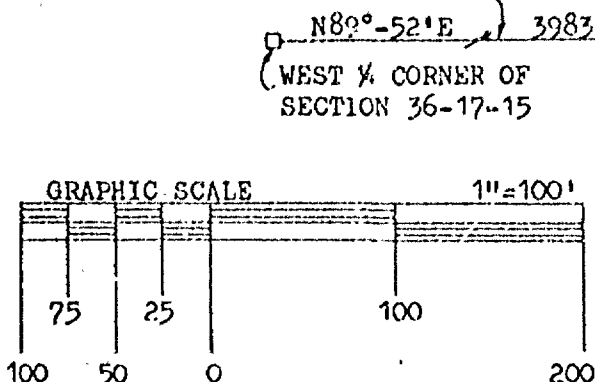

NORTH IS REFERENCED TO THE EAST-WEST
¼ LINE OF SECTION 36, T17N, R15E,
TOWN OF UTICA, WINNEBAGO COUNTY,
WISCONSIN, WHICH IS ASSUMED TO BEAR
N89°-52'E.

ALL ANGLES 90°-00'

LEGEND:

- = 6" x 6" SQUARE CUT
STONE FOUND
- = 3/4 x 2 1/4" SOLID ROUND
IRON ROD SET, 1.502
LBS. PER LIN. FT.
- = PK NAIL SET

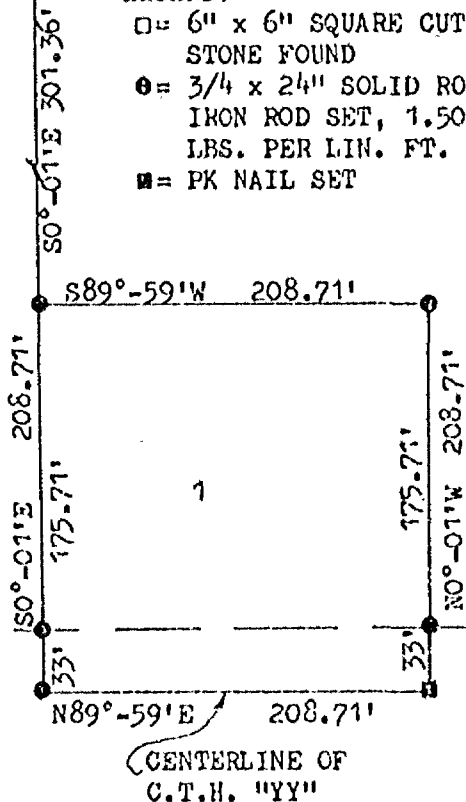

SURVEYOR'S CERTIFICATE:

I, ROBERT F. REIDER, REGISTERED WISCONSIN LAND SURVEYOR, CERTIFY THAT I HAVE SURVEYED, DIVIDED AND MAPPED PART OF THE NE ¼ OF THE SE ¼ AND THE NW ¼ OF THE SE ¼ OF SECTION 36; T17N, R15E, TOWN OF UTICA, WINNEBAGO COUNTY, WISCONSIN, BOUNDED AND DESCRIBED AS FOLLOWS: COMMENCING AT THE WEST ¼ CORNER OF SECTION 36; THENCE N89°-52'E, 3983.39 FEET ALONG THE EAST-WEST ¼ LINE OF SECTION 36; THENCE 50°-01'E, 301.36 FEET TO THE POINT OF BEGINNING; THENCE CONTINUING 50°-01'E, 208.71 FEET TO THE CENTERLINE OF C.T.H. "YY"; THENCE N89°-59'E, 208.71 FEET ALONG SAID CENTERLINE; THENCE NO°-01'W, 208.71 FEET; THENCE 889°-59'W, 208.71 FEET TO THE POINT OF BEGINNING. SAID PARCEL OF LAND CONTAINING 1.00 ACRES OF LAND MORE OR LESS. SUBJECT TO ALL EASEMENTS AND RESTRICTIONS OF RECORD. RESERVING THAT PART PRESENTLY USED FOR ROAD PURPOSES.

THAT I HAVE MADE SUCH SURVEY AND LAND DIVISION UNDER THE DIRECTION OF DENNIS BERHOLTZ, 7313 JAMES RD. PICKETT, WISCONSIN 54964.

THAT THIS MAP IS A CORRECT REPRESENTATION OF ALL EXTERIOR BOUNDARIES OF THE LAND SURVEYED.

THAT I HAVE FULLY COMPLIED WITH THE PROVISIONS OF CHAPTER 236 OF THE WISCONSIN STATUTES AND THE CERTIFIED SURVEY MAP REGULATIONS OF WINNEBAGO COUNTY, WISCONSIN.



Robert F. Reider 11-4-77
ROBERT F. REIDER, RLS-1251, DATED
(11-3-77 rr-rd-bf TFH)
CAROW LAND SURVEYING CO., INC.
604 N. RICHMOND ST.
APPLETON, WISCONSIN 54911
C-5175-77

CERTIFIED SURVEY MAP NO. 277

OWNER'S CERTIFICATE:

AS OWNER, I HEREBY CERTIFY THAT I CAUSED THE PROPERTY DESCRIBED TO BE SURVEYED, DIVIDED AND MAPPED AS REPRESENTED ON THE CERTIFIED SURVEY MAP. I ALSO CERTIFY THAT THIS MAP IS REQUIRED BY S. 236.10 OR S. 236.12 OF THE WISCONSIN STATUTES TO BE SUBMITTED TO THE FOLLOWING FOR APPROVAL OR OBJECTION: WINNEBAGO COUNTY PLANNING AND ZONING COMMITTEE. WITNESS THE HAND AND SEAL OF SAID OWNER THIS 31 DAY OF Jan., 1978. IN THE PRESENCE OF:

William Jones
WILLIAM JONES

Jane A. Beck
WITNESS

PURSUANT TO THE WINNEBAGO COUNTY SUBDIVISION REGULATIONS, ALL THE REQUIREMENTS FOR APPROVAL HAVE BEEN FULFILLED. THIS CERTIFIED SURVEY MAP WAS APPROVED AND ACCEPTED ON THE 12 DAY OF February, 1978.

Robert M. Hunter PER
CHAIRMAN, WINNEBAGO COUNTY
PLANNING AND ZONING COMMITTEE

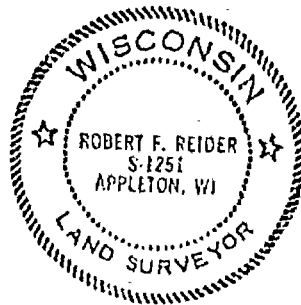

Robert F. Reider 11-4-77
ROBERT F. REIDER, RLS-1251, DATED
(11-3-77 rr-rd-bf TFH)
CAROW LAND SURVEYING CO., INC.
604 N. RICHMOND ST.
APPLETON, WISCONSIN 54911
A-5175-77

SHEET 2 OF 2 SHEETS

510423

Registered Office
Winnebago County, Wis.
Recorded for record this 7th
day of Feb. A.D. 1978
at 8:32 o'clock A.M. and
recorded in Vol. 1 of S. Maps
on page 277
Robert M. Reider
Register of Deeds

Carow Land Surveying Co.
604 N. Richmond St.
Appleton, WI 54911

SURVEY

FOR

Wayne Lee
P. O. Box 668
Woodruff, Wisconsin 54568

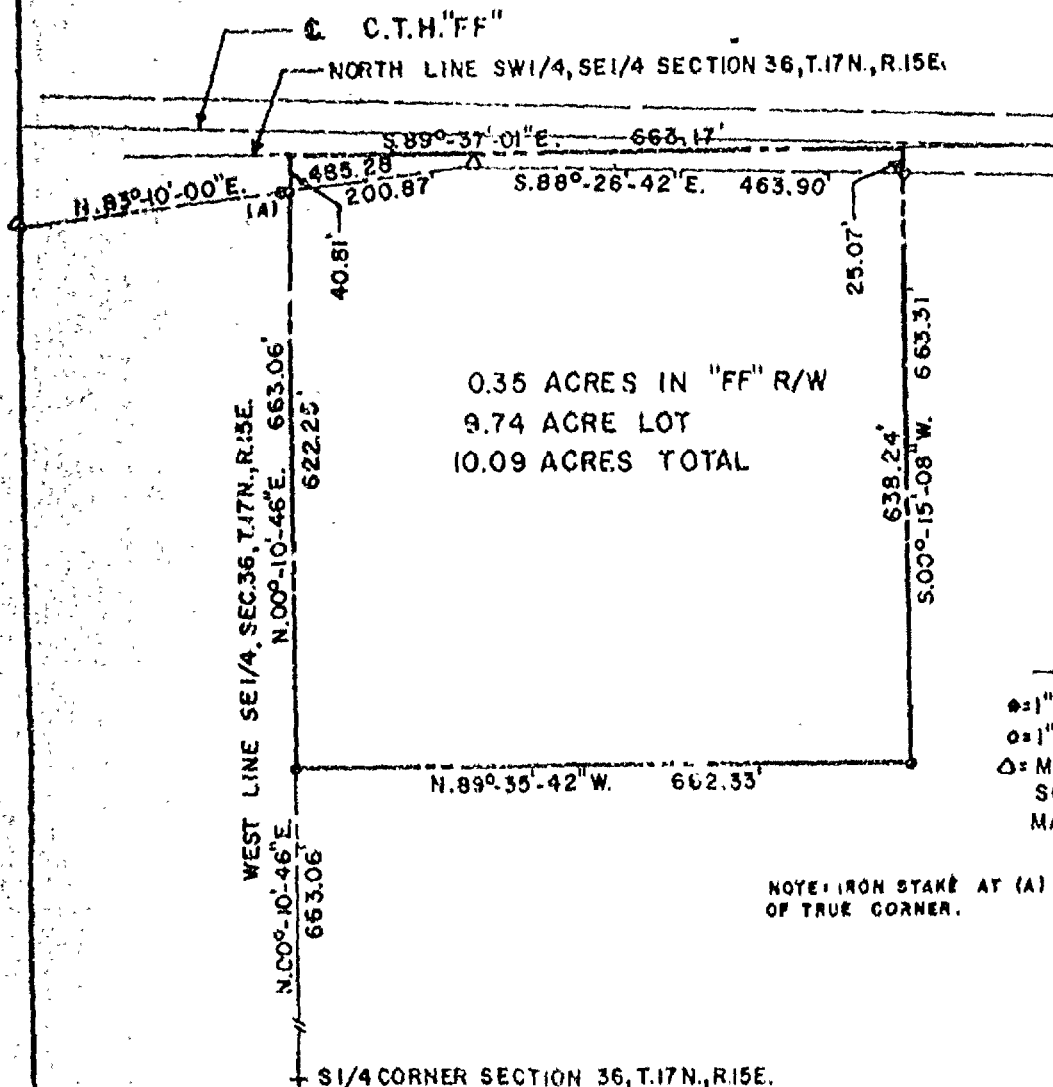
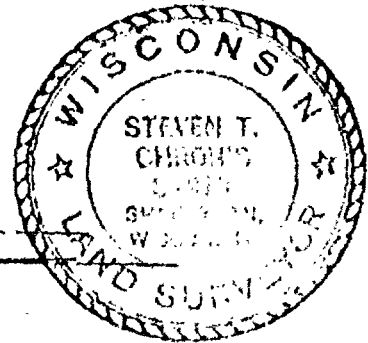

LEGEND
 * 1" IRON PIPE FOUND
 o 1" IRON PIPE SET
 Δ METAL R/W POST
 SCALE 1" = 200'
 MAY 8, 1975

THIS INSTRUMENT DRAFTED BY STEVEN T. CHRONIS

The NW 1/4 of the SW 1/4 of the SE 1/4 of Section 36, T.17N., R.15E., Town of Utica, Winnebago County, Wisconsin containing 10.09 Acres.

Said parcel being subject to C.T.H. "FF" Right-of-way on the Northerly side of the aforescribed tract and being described by:

Commencing at the Northwest corner of the NW 1/4, SW 1/4, SE 1/4 of said Section 36, thence S.89°-37'-01"E. 663.17 feet along the North line of the NW 1/4, SW 1/4, SE 1/4 of said Section 36, thence S.00°-15'-08"W. 25.07 feet, thence N.88°-26'-42"W. 463.90 feet along the South Right-of-way Line of C.T.H. "FF", thence S.83°-10'-00"W. 200.87 feet along the Southerly Right-of-way Line of C.T.H. "FF", thence N.00°-10'-46"E. 40.81 feet to the point of beginning.

Said tract of land containing 9.74 Acres exclusive of C.T.H. "FF" Right-of-way.

AERO-METRIC ENGINEERING, INC.
PHOTOGRAMMETRIC ENGINEERS
LAND SURVEYORS
SHEBOYGAN, WISCONSIN

Steven T. Chronis
WIS. REGISTERED LAND SURVEYOR 9-913

NOTEBOOK 9 PAGE 5-6

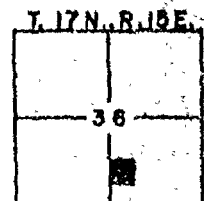

L-19

Survey For H. Bergardt - & Lyle Raddatz

Description For Parcel # 1

That Part Of The N.E. 1/4 Of The S.W. 1/4 Of Sec. 36-17-15, Town Of Utica, Winnebago County, Wis. Described As Follows: Commencing At The South East Corner Of The N.E. 1/4 Of The S.W. 1/4 Thence North Along The North And South 1/4 Line, 300.0 ft., Thence Due West, Parallel With The South Line Of Said Quarter, 290.4 ft., Thence Due South Parallel With The N.E. 1/4 Line, 291.5 ft. To The Centerline Of C.T.H. 'FF', Thence Southeasterly Along The Centerline Of Said Road To The Place Of Beginning. Said Parcel Contains 2.0 Acres More Or Less.

TOWN OF UTICA

N.E. 1/4 OF S.W. 1/4

SEC. 36-17-15

H. BERGARDT FARM

PARCEL # 1.

2.0 ACRES ±

DUE WEST
290.4'

DUE NORTH
291.5'

300.0' To C.T.H. 'FF' LINE

290.4'

S. LINE OF N.E. 1/4 OF S.W. 1/4

S.E. COR
N.E. 1/4 OF S.W. 1/4

C.T.H. 'FF'

Scale
1" = 100'

Iron Stakes Shown Thus " "



Survey & Platting Co.
Oshkosh, Wis.
T.E. Stearns - Reg. Surveyor
June 29, 1966

(5)

Survey For Walter Miller:

Description For Parcel # 1
 That Part Of The S.W. 1/4 Of The N.W. 1/4 Of Sec. 36-17-15, Town Of Utica,
 Winnebago County, Wis., Bounded & Described As Follows:
 Commencing At A Point Where The South Line Of The S.W. 1/4 Of The N.W. 1/4,
 Intersects The Centerline Of C.T.H. 'FAP', Thence West Along The South Line
 Of The S.W. 1/4 Of The N.W. 1/4, 371.5 ft., Thence N. 2° 10' E. A Distance Of
 429.6 ft. To The Centerline Of C.T.H. 'FAP', Thence Southeasterly Along The
 Centerline Of Said Highway To The Place Of Beginning. Said Parcel Contains
 1.63 Acres More Or Less, Except That Portion Used For Highway Purposes.



TOWN OF UTICA
 SEC. 36-17-15
 SW 1/4 OF NW 1/4

W. MILLER PROP.

W-E

429.6
 N. 2° 10' E.

PARCEL #1.
 1.63 ACRES ±

E. & W. LINE 2
 371.5 TO E. ROAD

Scale
 1" = 100'

S. LINE SW 1/4 OF NW 1/4

Iron Stakes Shown Thus - •

Survey & Platting Co.
 Oshkosh, Wis.
 T.E. Stearns - Reg. Surveyor
 March 27, 1974

(5)

Survey For Eugene Leopold;

Description For Parcel #1

That Part Of The S.W. 1/4 Of Sec. 36-17-15, Town Of Utica, Winnebago County, Wis. Bounded & Described As Follows:
Commencing At A Point Where The East & West 1/4 Line Intersects The Centerline Of C.T.R. 'E-F', Thence S. 39° 30' E. Along The Centerline Of C.T.R. 'E-F' 191.4 ft., Thence N. 5° 0' E., 290.5 ft. To A Point On The E. 1/4 Line, Thence Due West Along Said 1/4 Line To The Place Of Beginning. Said Parcel Contains 0.91 Acres More Or Less Except That Portion Used For Highway Purposes.

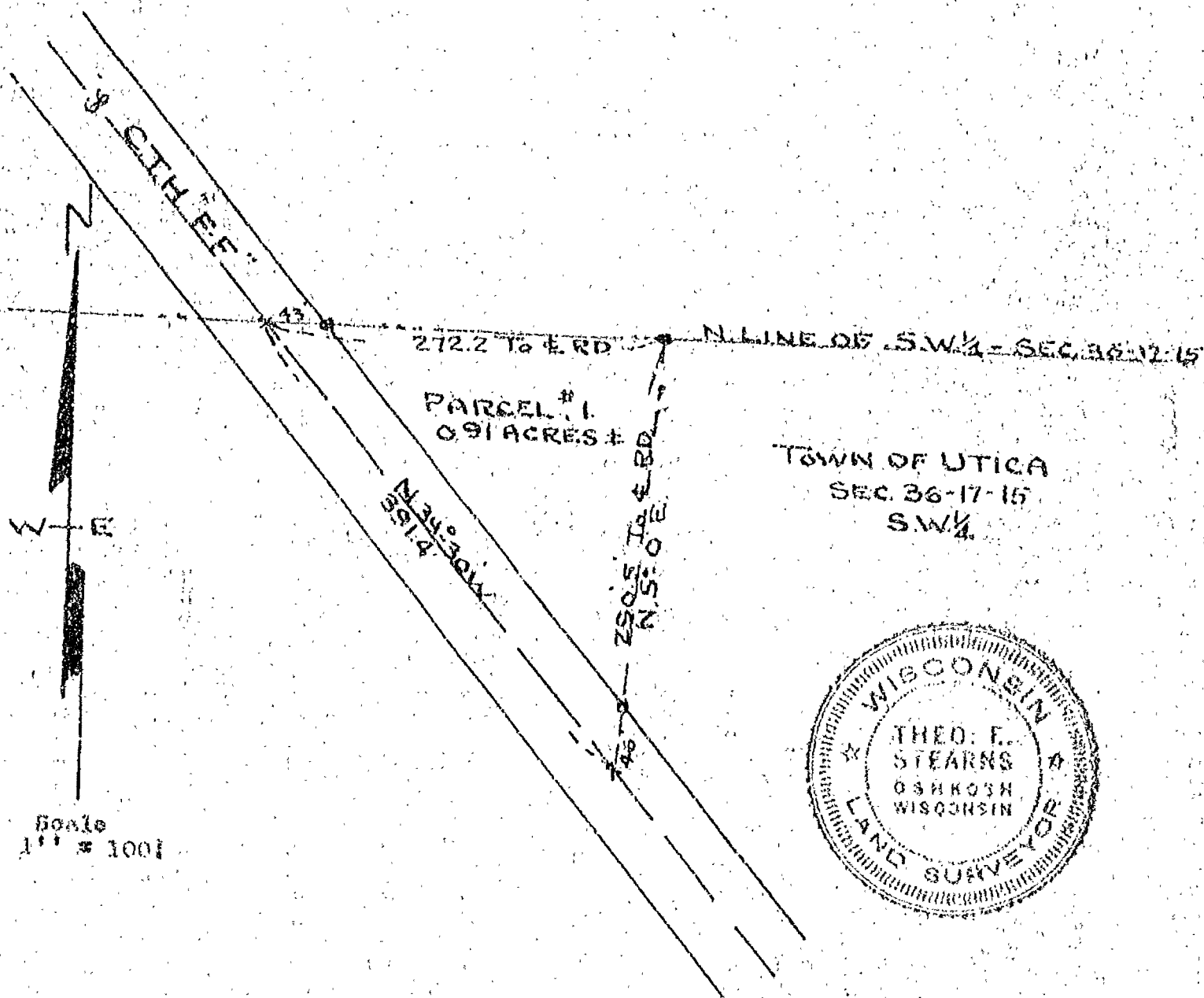

Iron Stakes Shown Thus - - -

Oct. 7, 1974

Survey & Platting Co.
Oshkosh, Wis.
T.E. Stearns - Reg. Surveyor

(3)

WINNEBAGO COUNTY CERTIFIED SURVEY MAP NO. 2947

Part of the N 1/2 of the SE 1/4, Sec. 36, T.17N., R.15E., Town of Utica, Winnebago County, WI.

Bearings are referenced to the East line of the SE 1/4 of Sec. 36, assumed bearing, S.01°02'35"E.

SURVEYOR'S CERTIFICATE:

TAX PARCEL NO. 024-0792

I, Robert H. Saylor, registered land surveyor, hereby certify:

That I have surveyed, divided and mapped the parcel of land located in part of the N 1/2 of the SE 1/4 of Sec. 36, T.17N., R.15E. in the Town of Utica, Winnebago County, Wisconsin, described as follows: Beginning at a Berntsen monument at the East 1/4 corner of said Sec. 36. From that point continuing S.01°02'35"E., 510.32 ft., thence S.88°54'12"W., 1329.97 ft., thence N.01°05'48"W., 506.79 ft., thence N.88°45'05"E., 1330.46 ft. to the said point of beginning. Reserving therefrom that portion lying within the right of way of James Rd. presently used for road purposes. Subject to all easements and restrictions of record.

That I have made such survey, land division and map by the direction of William Jones, 7321 James Rd., Pickott, WI; 54964; that such map is a true and correct representation of the exterior boundaries of the land surveyed.

That I have fully complied with the provisions of Sec. 236.34 of the Wisconsin Statutes and the Winnebago County Subdivision Ordinance in surveying, dividing and mapping the same.

Robert H. Saylor
Robert H. Saylor S-1894
Wisconsin Registered Land Surveyor
March 10, 1994
Sheet 1 of 2 sheets

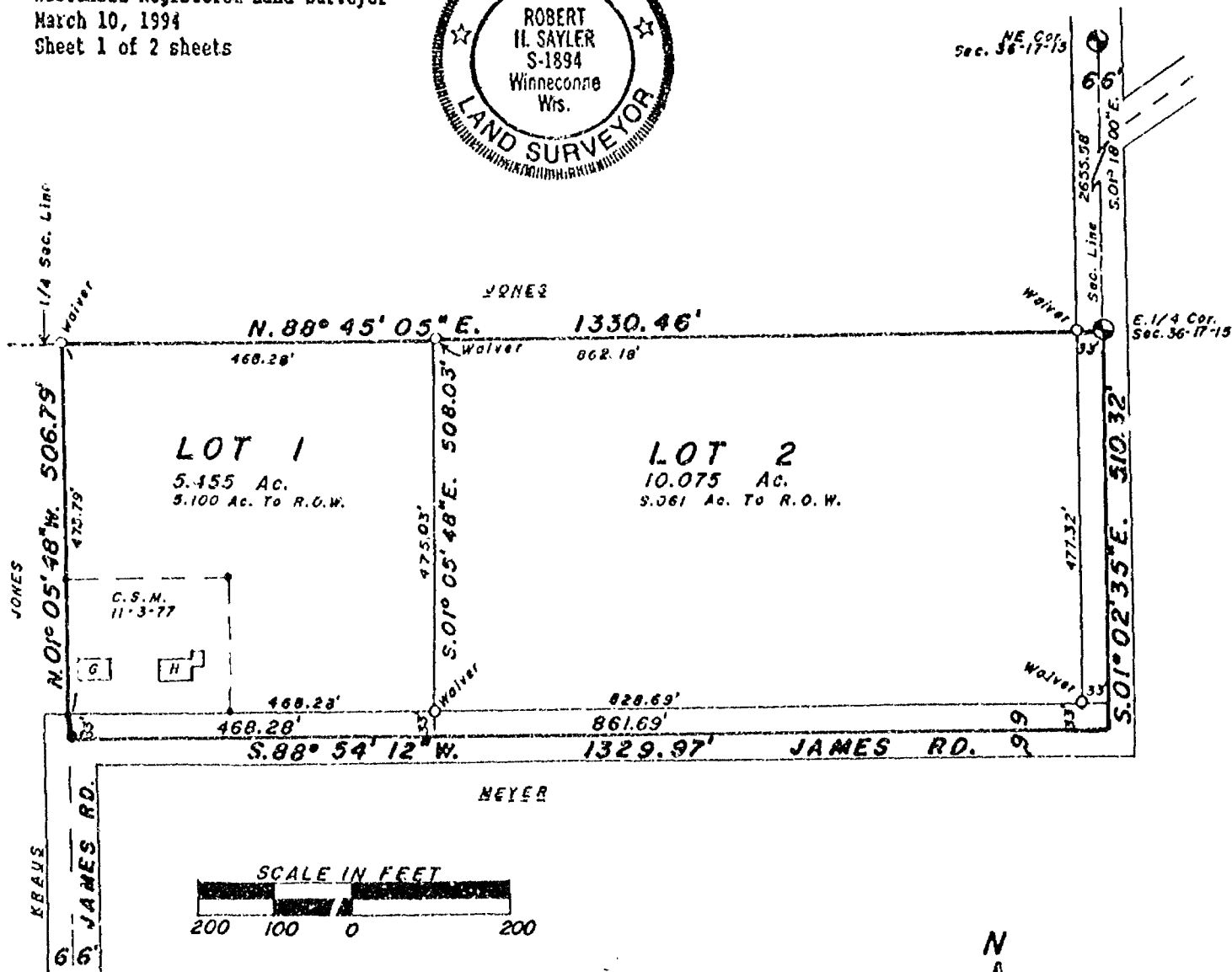

LEGEND:

- Existing pipe
- 1" x 30" pipe weighing 1.13lb/lineal ft.
- Existing 3/4" Rebar
- ⊙ Berntsen monument

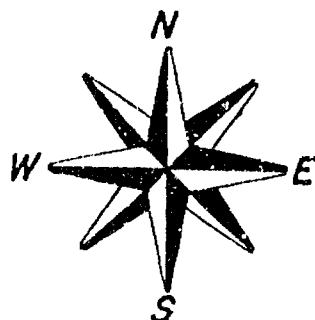

SAYLER SURVEY, INC

LAND
SURVEYORS

WINNECONNE, WI

F.B.65 P.100

WINNEBAGO COUNTY CERTIFIED SURVEY MAP NO. 2947
Part of the N 1/2 of the SE 1/4, Sec. 36, T.17N., R.15E., Town of Utica, Winnebago Co., WI.

OWNER'S CERTIFICATE:

As owner(s), I(we) caused the land described on this certified survey map to be surveyed, divided and mapped as represented hereon.

William Jones
William Jones
7321 James Rd.
Pickett, WI. 54964

Carol E. Jones

STATE OF WISCONSIN)
WINNEBAGO COUNTY) SS

Personally came before me this 21 day of March, 1994, the above named person(s) to me known to be the person(s) who executed the foregoing instrument and acknowledged the same.

Russell D. Beck
Notary Public

My commission expires March 10, 1996

NOTARY PUBLIC
STATE OF WISCONSIN
RUSSELL D. BECK

TOWN TREASURER'S CERTIFICATE:

STATE OF WISCONSIN)
WINNEBAGO COUNTY) SS

I, Marian Luebke, being the duly elected, qualified and acting treasurer of the Town of Utica, do hereby certify that in accordance with the records in my office, there are no unpaid taxes or unpaid special assessments as of March 21, 1994 on any of the land included in this certified survey map.

Mar. 21, 1994
Date

Marian Luebke
Town Treasurer

COUNTY TREASURER'S CERTIFICATE:

STATE OF WISCONSIN)
WINNEBAGO COUNTY) SS

I, Mary E. Huegel - Deputy, being the duly elected, qualified and acting treasurer of the County of Winnebago, do hereby certify that the records in my office show no unredeemed tax sales and no unpaid taxes or special assessments as of May 26, 1994 affecting the lands included in this certified survey map.

5/26/94
Date

Mary E. Huegel - Deputy
County Treasurer

WINNEBAGO COUNTY PLANNING COMMITTEE CERTIFICATE:

This certified survey map of the N 1/2 of the SE 1/4 of Sec. 36, T.17N., R.15E. in the Town of Utica, Winnebago County, Wisconsin, is hereby approved.

7/5/94
Date

Jeanette Diakoff
Authorized signature
880707

Robert H. Saylor
Robert H. Saylor S-1894
Wisconsin Registered Land Surveyor
March 10, 1994
Sheet 2 of 2 sheets

Register's Office
Winnebago County, Wis.
Received for record this 6th
day of July A.D., 1994
at 8:02 o'clock AM and
filed in Vol. 1 of CSM
on page 2947

Margaret Alcorn
Register of Deeds



SAYLER SURVEY, INC

LAND
SURVEYORS

WINNECONNE, WI

F.B.

P.

chg
12

Stock No. 26273

NO. 2657

CERTIFIED SURVEY MAP NO. _____

SHEET 1 OF 3

PART OF THE N.W. 1/4 AND THE S.W. 1/4 OF THE S.W. 1/4 OF SECTION 36,
T17N, R15E, TOWN OF UTICA, WINNEBAGO COUNTY, WISCONSIN.

○ DENOTES 3/4" DIAMETER IRON ROD, 24" LONG, WEIGHING
NOT LESS THAN 1.50 LBS PER LINEAL FOOT SET.

() DENOTES RECORDED DIMENSION WHERE DIFFERENT
FROM ACTUAL FIELD MEASUREMENT.

DISTANCES ARE MEASURED
TO THE NEAREST HUNDREDTH
OF A FOOT.

BEARINGS ARE REFERENCED TO
THE SOUTH LINE OF THE S.W. 1/4
OF SECTION 36, WHICH IS ASSUMED
TO BEAR SOUTH 89°53'21" WEST.

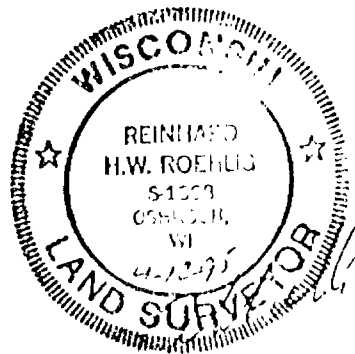
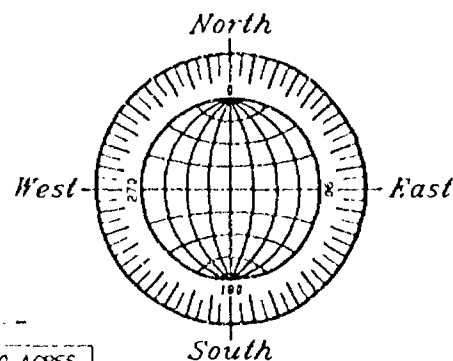
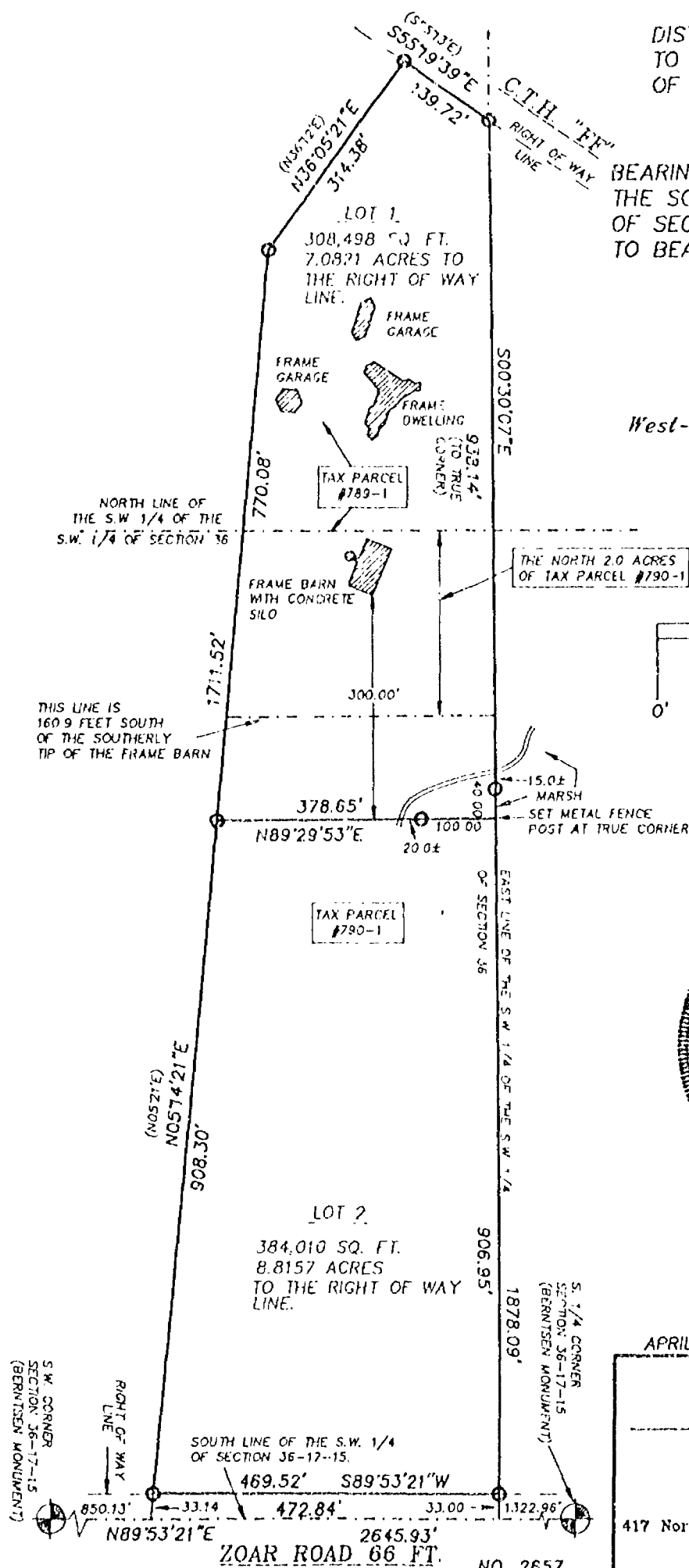

APRIL 12, 1995

ROEHLIG

LAND SURVEYING
&
CONSULTING LTD.

417 North Sawyer Street • Oshkosh WI • 54901
(414) 233-2884

NO. 2657

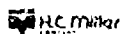

Stock No. 26273

NO. 2657

SHEET 2 OF 3

CERTIFIED SURVEY MAP NO. _____

PART OF THE N.W. 1/4 AND THE S.W. 1/4 OF THE S.W. 1/4 OF SECTION 36, T17N, R15E, TOWN OF UTICA, WINNEBAGO COUNTY, WISCONSIN.

**SURVEYOR'S CERTIFICATE
STATE OF WISCONSIN)**

**SS
WINNEBAGO COUNTY)**

I, REINHARD ROEHLIG, Wisconsin Registered Land Surveyor do hereby certify;

THAT I have surveyed, divided and mapped a part of the N.W. 1/4 and the S.W. 1/4 of the S.W. 1/4 of Section 36, T17N, R15E, in the Town of Utica, Winnebago County, Wisconsin which is bounded and described as follows;

COMMENCING AT THE SOUTHWEST CORNER OF SECTION 36, THENCE NORTH 89°53'21" EAST ALONG THE SOUTH LINE OF THE S.W. 1/4 OF SAID SECTION 850.13 FT. TO THE POINT OF BEGINNING OF THE PARCEL TO BE DESCRIBED, THENCE NORTH 05°14'21" EAST 1711.52 FT., THENCE NORTH 36°05'21" EAST 314.38 FT. TO A POINT ON THE SOUTH LINE OF COUNTY HIGHWAY "FF", THENCE SOUTH 55°19'39" EAST ALONG THE SOUTH LINE OF SAID HIGHWAY 139.72 FT., THENCE SOUTH 00°30'07" EAST 1878.09 FT. TO A POINT ON THE SOUTH LINE OF THE S.W. 1/4 OF SAID SECTION, THENCE SOUTH 89°53'21" WEST 472.84 FT. TO THE POINT OF BEGINNING. SAID PARCEL IS SUBJECT TO ALL EXISTING EASEMENTS AND RESTRICTIONS OF RECORD.

THAT I have made this survey by the direction of John P. Mosling and Joan C. Mosling, Winnebago County, owners of said land.

THAT such map is a correct representation of all the exterior boundaries of the land surveyed and the land division thereof made.

THAT I have fully complied with the provisions of Chapter 236 of the Wisconsin Statutes and the Land Subdivision Ordinance of Winnebago County.

4-12-95
Date

Reinhard Roehlig
Reinhard Roehlig, Registered
Wisconsin Land Surveyor S-1368

OWNERS CERTIFICATE

AS OWNERS, We hereby certify that we caused the land described on this map to be surveyed, divided and mapped as represented on this map in accordance with the Winnebago County Subdivision Ordinance.

WITNESS the hands and seals of said owners this ____ day of _____, 1995.

John P. Mosling

Joan C. Mosling

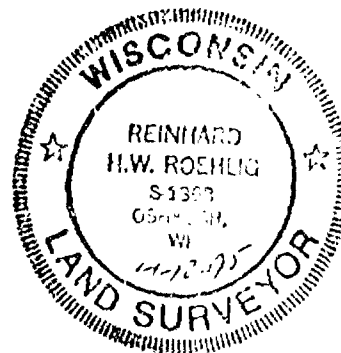



Stock No. 26273

NO. 2657

CERTIFIED SURVEY MAP NO. _____

SHEET 3 OF 3

PART OF THE N.W. 1/4 AND THE S.W. 1/4 OF THE S.W. 1/4 OF SECTION 36, T17N, R15E, TOWN OF UTICA, WINNEBAGO COUNTY, WISCONSIN.

STATE OF WISCONSIN)
:SS
WINNEBAGO COUNTY)

PERSONALLY came before me this _____ day of _____ 1995 the aforementioned John P. Mosling and Joan C. Mosling, to me known to be the persons who executed the foregoing instrument and acknowledged the same.

My Commission Expires _____

Notary Public, Winnebago
County, State of Wisconsin

COUNTY TREASURER'S CERTIFICATE

I, _____, being the duly elected, qualified and acting treasurer for Winnebago County, do hereby certify that in accordance with the records in my office, there are no unpaid taxes or unpaid special assessments as of _____ on any land included in this Certified Survey Map.

Date _____ Treasurer _____

TOWN TREASURER'S CERTIFICATE

I, _____, being the duly elected, qualified and acting treasurer for the Town of Utica, do hereby certify that in accordance with the records in my office, there are no unpaid taxes or unpaid special assessments as of _____ on any land included in this Certified Survey Map.

Date _____ Treasurer _____

WINNEBAGO COUNTY PLANNING COMMISSION CERTIFICATE
CERTIFICATE OF APPROVAL

This Certified Survey Map of part of the N.W. 1/4 and the S.W. 1/4 of the S.W. 1/4 of Section 36, T17N, R15E, Town of Utica, Winnebago County, Wisconsin, is hereby approved.

Date _____ Planning Commission Representative _____

THIS DOCUMENT WAS DRAFTED BY
REINHARD ROEHLIG.



PLAT OF SURVEY

DESCRIPTION OF EXCEPTION

SITUATED ALONG COUNTY HIGHWAY "FF". BEING THAT PART OF THE N.W. 1/4 AND THE S.W. 1/4 OF THE S.W. 1/4 OF SECTION 36, T17N, R15E, IN THE TOWN OF UTICA, WINNEBAGO COUNTY, WISCONSIN, WHICH IS BOUNDED AND DESCRIBED AS FOLLOWS, COMMENCING AT THE S.W. CORNER OF SAID SECTION, THENCE NORTH 89°53'21" EAST ALONG THE SOUTH LINE OF SAID 1/4 SECTION 850.13 FT., THENCE NORTH 05°14'21" EAST 903.30 FT. TO THE POINT OF BEGINNING OF THE PARCEL TO BE DESCRIBED, THENCE CONTINUING NORTH 05°14'21" EAST 770.08 FT., THENCE NORTH 36°05'21" EAST 314.38 FT. TO A POINT ON THE SOUTHERLY RIGHT OF WAY LINE OF C.T.H. "FF", THENCE SOUTH 55°19'39" EAST ALONG THE SOUTHERLY RIGHT OF WAY LINE OF SAID ROAD 199.72 FT., THENCE SOUTH 11°18'53" WEST 923.14 FT., THENCE SOUTH 89°29'53" WEST 238.65 FT. TO THE POINT OF BEGINNING. SAID PARCEL CONTAINS 6.1582 ACRES AND IS SUBJECT TO ALL EXISTING EASEMENTS AND RESTRICTIONS OF RECORD.

AUGUST 16, 1995

SURVEY FOR THE WISCONSIN DEPARTMENT
OF NATURAL RESOURCES.
(PETER MOSLING PROPERTY)

NO. 2657

- DENOTES 3/4" DIAMETER IRON ROD, 24" LONG, WEIGHING NOT LESS THAN 1.50 LBS PER LINEAL FOOT SET.
() DENOTES RECORDED DIMENSION WHERE DIFFERENT FROM ACTUAL FIELD MEASUREMENT.

BEARINGS ARE REFERENCED TO THE SOUTH LINE OF THE S.W. 1/4 OF SECTION 36, WHICH IS ASSUMED TO BEAR NORTH 89°53'21" EAST.

DISTANCES ARE MEASURED TO THE NEAREST HUNDREDTH OF A FOOT.

NOTE: THIS SURVEY IS NOT FOR THE PURPOSE OF CONVEYING LAND.

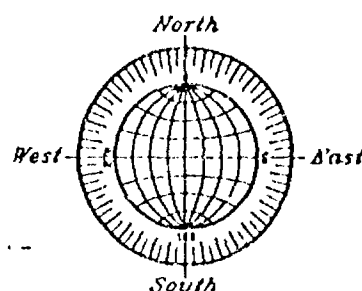
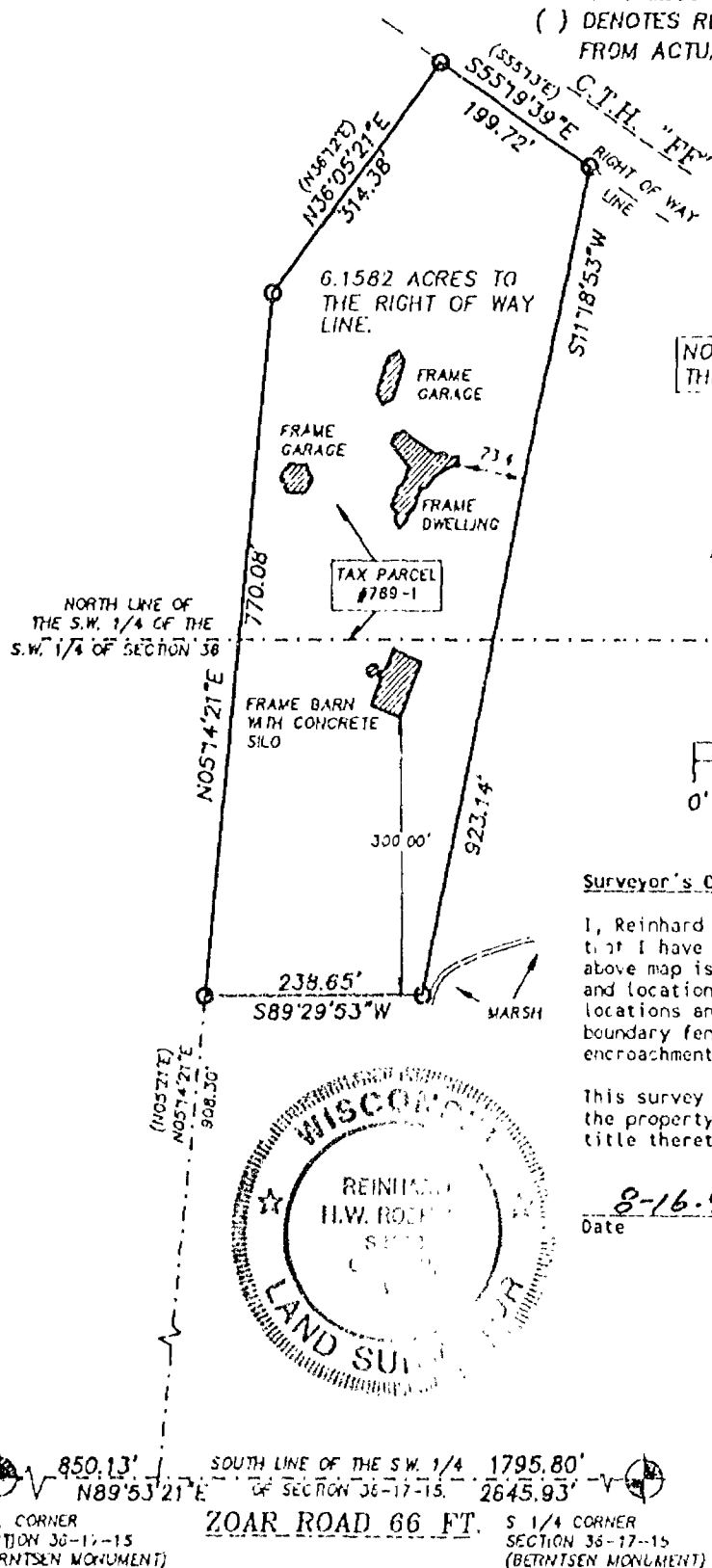

SCALE: 1" = 200'

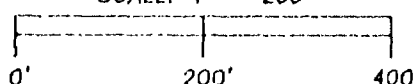

Surveyor's Certificate

I, Reinhard Roehlig, Wisconsin Registered Land Surveyor, certify that I have surveyed the above described property and that the above map is a correct representation thereof and shows the size and location of the property, its exterior boundaries, the locations and dimensions of all visible structures thereon, boundary fences, apparent easements and roadways and visible encroachments, if any.

This survey is made for the exclusive use of the present owners of the property and also those who purchase, mortgage or guarantee title thereto, within one (1) year from the date hereof.

8-16-95
Date

Reinhard Roehlig, Registered
Wisconsin Land Surveyor S-1368

REVISED AUGUST 16, 1995

ROEHLIG

LAND SURVEYING
&
CONSULTING LTD.

417 North Sawyer Street • Oshkosh WI • 54901
(414) 233-2884

NO. 2657

Stock No. 26273

CERTIFIED SURVEY MAP NO. 3316

LOCATED IN THE SE 1/4 OF THE NE 1/4 OF SECTION 35 AND IN THE SW 1/4 OF THE NW 1/4 OF SECTION 36, TOWNSHIP 17 NORTH, RANGE 15 EAST, IN THE TOWN OF UTICA, WINNEBAGO COUNTY, WISCONSIN.

NOTE: THE LOCATION OF THE C.T.H. "FF" AS DESCRIBED IN A CONVEYANCE OF LAND FOR HIGHWAY PURPOSES DEED, VOL. 727, PG. 13, DATED JULY 8, 1953 DOES NOT CORRESPOND TO THE EXISTING C.T.H. "FF". THE WINNEBAGO COUNTY HIGHWAY DEPT. WAS UNABLE TO PROVIDE A MORE RECENT DESCRIPTION OF THE EXISTING C.T.H. WAS SURVEYED, DIVIDED AND MAPPED FROM THE EXISTING C.T.H. "FF".

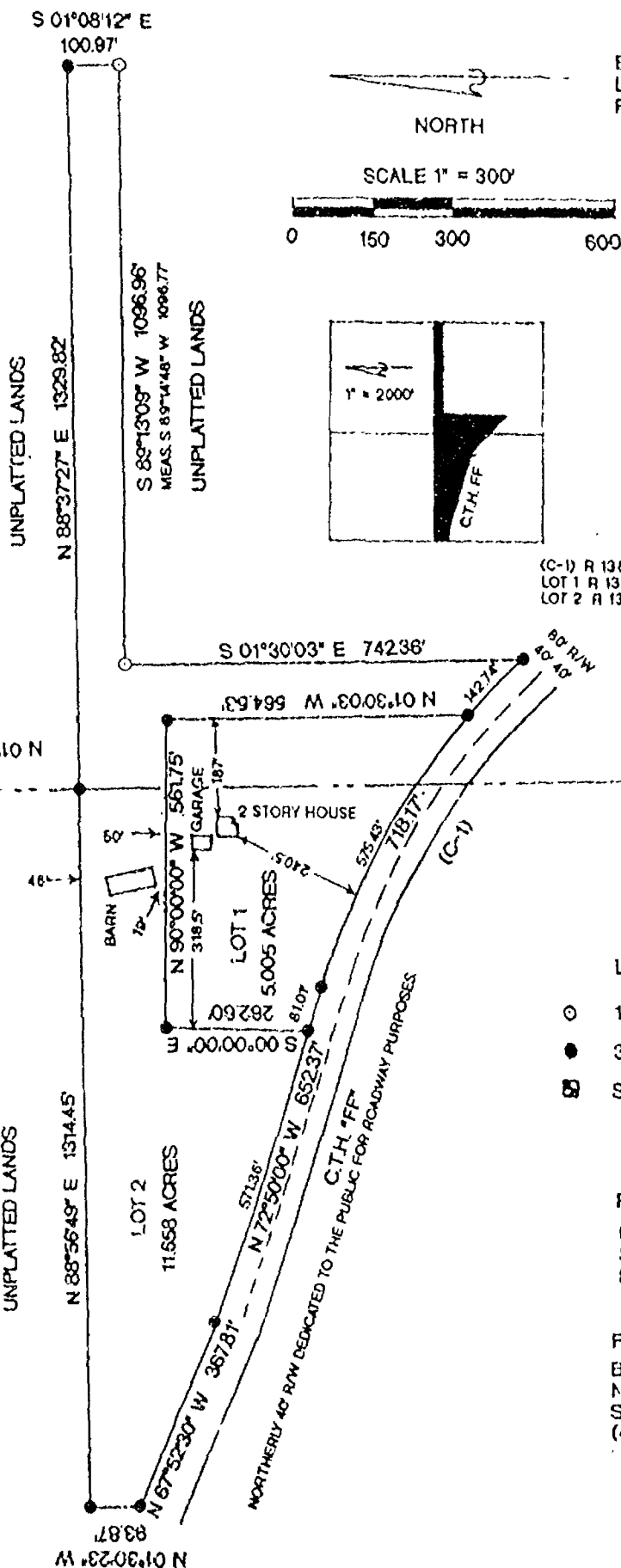

BEARINGS REFERENCED TO THE EAST LINE OF THE NE 1/4 OF SECTION 35, RECORDED AS N 01°33'40" W

NORTH

SCALE 1" = 300'

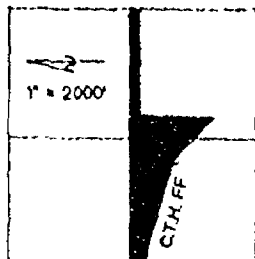
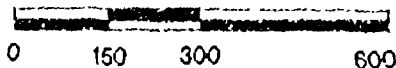

LOCATION MAP

THE E 1/2 OF THE NE 1/4 OF SEC. 35 AND THE W 1/2 OF THE NW 1/4 OF SEC. 36, T 17 N, R 15 E.

CURVE DATA

(C-1) R 1380.75 Δ 25°48'05" L 718.17 C 710.10 CB N 57°52'45" W
LOT 1 R 1380.75 Δ 23°52'41" L 576.43 C 571.27 CB N 60°53'40" W
LOT 2 R 1380.75 Δ 05°55'24" L 142.74 C 142.68 CB N 45°59'37" W

LEGEND

- 1" IRON PIPE FOUND
- 3/4" REBAR SET 24" LONG, WT = 1.13 LBS/LIN FT
- STONE MONUMENT

PREPARED FOR:

DOUGLAS & JANET KILLAM
380 COUNTY RD. "FF"
PICKETT, WI 54964

PREPARED BY:

BERNKLAU SURVEYING, INC.
N60 W25804 WALNUT ROAD
SUSSEX, WI 53089
(414) 538-0746

THIS INSTRUMENT DRAFTED BY THOMAS M. BERNKLAU
SHEET 1 OF 3

10/10/95

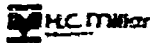

Stock No. 26273

CERTIFIED SURVEY MAP NO. 3316

LOCATED IN THE SE 1/4 OF THE NE 1/4 OF SECTION 35 AND IN THE SW 1/4 OF THE NW 1/4 OF SECTION 36, TOWNSHIP 17 NORTH, RANGE 15 EAST, IN THE TOWN OF UTICA, WINNEBAGO COUNTY, WISCONSIN.

NOTE: THE LOCATION OF THE C.T.H. "FF" AS DESCRIBED IN A CONVEYANCE OF LAND FOR HIGHWAY PURPOSES DEED, VOL. 727, PG. 73, DATED JULY 8, 1953 DOES NOT CORRESPOND TO THE EXISTING C.T.H. "FF". THE WINNEBAGO COUNTY HIGHWAY DEPT. WAS UNABLE TO PROVIDE A MORE RECENT DESCRIPTION OF THE EXISTING C.T.H. "FF". THIS C.S.M. WAS SURVEYED, DIVIDED AND MAPPED FROM THE EXISTING C.T.H. "FF".

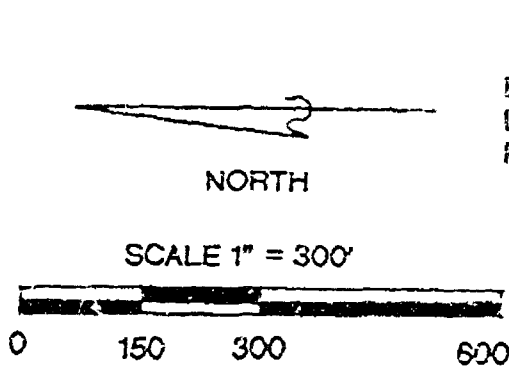

BEARINGS REFERENCED TO THE EAST LINE OF THE NE 1/4 OF SECTION 35, RECORDED AS N 01°33'40" W

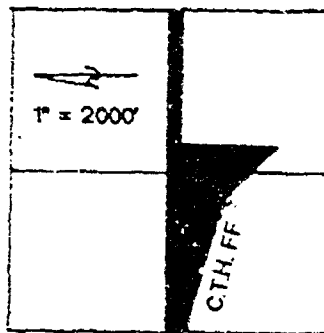

LOCATION MAP

THE E 1/2 OF THE NE 1/4 OF SEC. 35 AND THE W 1/2 OF THE NW 1/4 OF SEC. 36, T 17 N, R 15 E

CURVE DATA

(C-1) R 1380.75 Δ 29°48'05" L 718.17 C 710.10 CB N 57°52'45" W
LOT 1 R 1380.75 Δ 23°52'41" L 575.43 C 571.27 CB N 60°53'40" W
LOT 2 R 1380.75 Δ 05°55'24" L 142.74 C 142.68 CB N 45°59'37" W

NE CORNER SEC. 35-17-15

E 1/4 CORNER SEC. 35-17-15

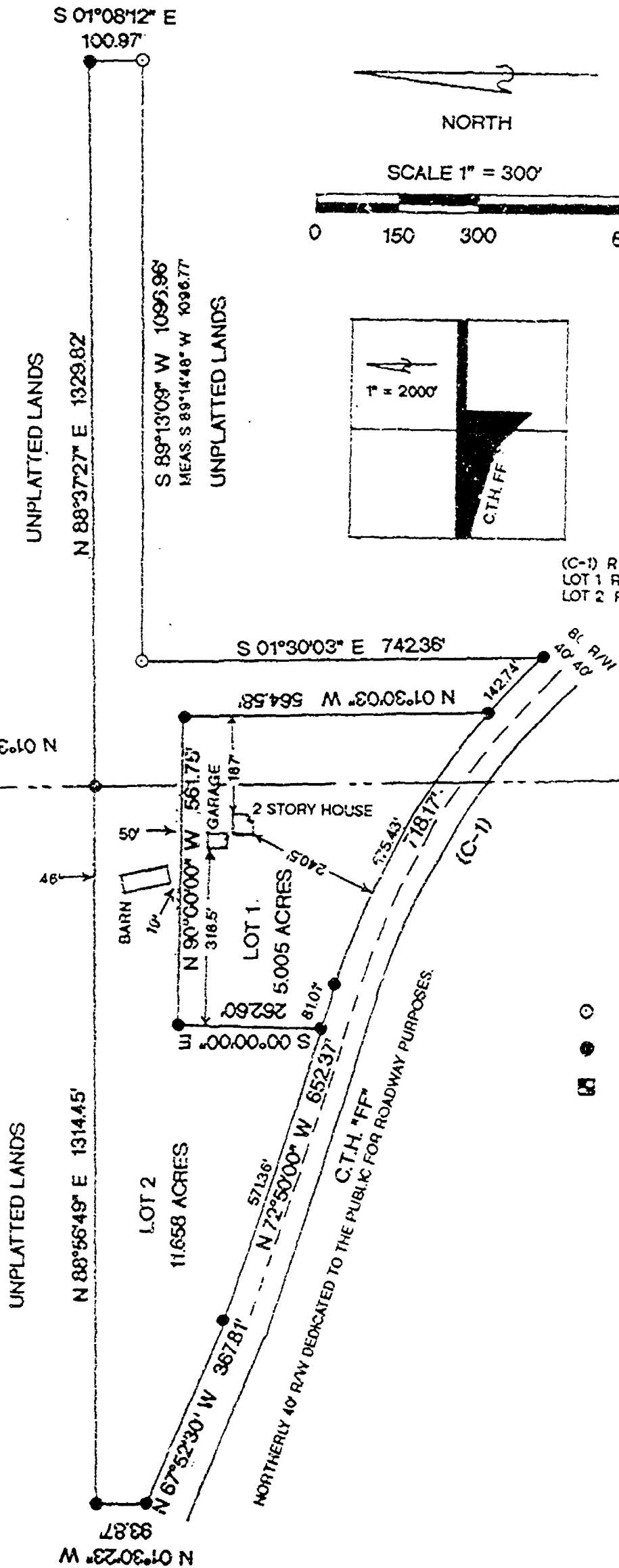

LEGEND

- 1" IRON PIPE FOUND
- 3/4" REBAR SET 24" LONG, WT. = 1.13 LBS./ LIN. FT.
- STONE MONUMENT

PREPARED FOR:

DOUGLAS & JANET KILLAM
360 COUNTY RD. "FF"
PICKETT, WI 54964

PREPARED BY:

BERNKLAU SURVEYNG, INC.
N60 W25264 WALNUT ROAD
SUSSEX, WI 53089
(414) 538-0746

THIS INSTRUMENT DRAFTED BY THOMAS M. BERNKLAU
SHEET 1 OF 3

10/10/95

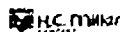

Stock No. 26273

CERTIFIED SURVEY MAP NO. 3316

LOCATED IN THE SE 1/4 OF THE NE 1/4 OF SECTION 35 AND THE SW 1/4 OF THE NW 1/4 OF SECTION 36, TOWNSHIP 17 NORTH, RANGE 15 EAST, IN THE TOWN OF UTICA, WINNEBAGO COUNTY, WISCONSIN.

SURVEYORS CERTIFICATE

I, Thomas M. Bernklau, Registered Land Surveyor, certify that I have surveyed, divided and mapped this Certified Survey Map located in the SE 1/4 of the NE 1/4 of Section 35 and in the SW 1/4 of the NW 1/4 of Section 36, Township 17 North, Range 15 East, in the Town of Utica, Winnebago County, Wisconsin, bounded and described as follows:

Commencing at the Northeast corner of Section 35; thence S 01°33'40" E along the East line of the NE 1/4 of said Section 35, 1321.71 feet to the Point of Beginning; thence N 88°37'27" E along the North line of the SW 1/4 of the NW 1/4 of Section 36, 1329.82 feet to the Northeast corner of said SW 1/4 of the NW 1/4; thence S 01°08'12" E along the East line of said SW 1/4 of the NW 1/4, 100.97 feet to an iron pipe found; thence S 89°13'09" W, 1096.96 feet to an iron pipe found; thence S 01°30'03" E, 742.36 feet to a point on a curve on the northerly Right of Way line of C.T.H. "FF"; thence along said northerly Right of Way along the arc of a curve to the left with a radius of 1380.75 feet and whose chord bears N 57°52'45" W, 718.17 feet; thence N 72°50'00" W along said northerly Right of Way, 652.37 feet; thence N 67°52'30" W along said northerly Right of Way, 367.81 feet to a point on the West line of the SE 1/4 of the NE 1/4 of Section 35; thence N 01°30'23" W along said West line, 93.87 feet to the Northwest corner of said SE 1/4 of the NE 1/4; thence N 88°56'49" E along the north line of said SE 1/4 of the NE 1/4, 1314.45 feet to the point of beginning. Containing 16.663 acres of land more or less.

That I have made this survey and map at the direction of the owners of said land, and that this Certified Survey Map is a correct representation of the boundary surveyed and described and that I have fully complied with the provisions of Wisconsin Statutes 236 and the Land Division Ordinance of the Town of Utica and Winnebago County in surveying and mapping the same.

Dated this 10TH day of OCTOBER, 1995

Thomas M. Bernklau, R.L.S. 2147

CERTIFICATE OF TOWN TREASURER:

I, being the duly elected, qualified and acting Town Treasurer of the Town of Utica, do hereby certify that in accordance with the records in my office show no records of unpaid taxes or special assessments as of 11-30-95, affecting the lands included in this Certified Survey Map.

11-19-95
Date

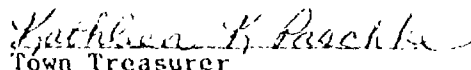
Town Treasurer

COUNTY TREASURER'S CERTIFICATE:

I, being the duly elected, qualified and acting Treasurer of the County of Winnebago, do hereby certify that the records in my office show no unredeemed tax sales and no unpaid taxes or special assessments as of NOVEMBER 20, 1995, affecting the lands included in this Certified Survey Map.

11/20/95
Date:

County Treasurer

This instrument drafted by Thomas M. Bernklau

Stock No. 26273

CERTIFIED SURVEY MAP NO. 3316

LOCATED IN THE SE 1/4 OF THE NE 1/4 OF SECTION 35 AND THE SW 1/4 OF THE NW 1/4 OF SECTION 36, TOWNSHIP 17 NORTH, RANGE 15 EAST, IN THE TOWN OF UTICA, WINNEBAGO COUNTY, WISCONSIN.

OWNERS CERTIFICATE

We, Douglas and Janet Killam, Owners hereby certify that we have caused the land described in this document to be surveyed, divided, mapped and dedicated as represented on this map.

Witness the hand and seal of said owners this 18th day of October, 1995.

In the presence of:

Mary E. Fitzer
Witness

Douglas Killam
Douglas Killam

Janet Killam
Janet Killam

State of Wisconsin)

SS

Winnebago County)

Personally came before me this 18th day of OCTOBER, 1995, the above named Douglas and Janet Killam, to me known to be the persons who executed the Owners Certificate and acknowledged the same.

Mark W. Wagoner
Notary Public

11-9-97
My commission expires:

CONSENT OF MORTGAGEE

M & I Bank, existing under and by virtue of the laws of the State of Wisconsin, mortgagee of the above described property does hereby consent to the surveying, dividing, mapping and dedication of the land described on this Certified Survey Map and does hereby consent to the above certificate of Douglas and Janet Killam, owners.

In witness whereof, the said M & I Bank has caused these presents to be signed by

Sharon L. Ross, its Mortgage Loan Officer at Pickett, Wisconsin, this 12th day of October, 1995.

In the presence of:

Ann A. Buckett

M & I Bank

By: Sharon L. Ross

Th M Bee
10/10/95

TOWN OF UTICA APPROVAL

Approved by the Town of Utica on this 13th day of November, 1995.

Henry Wagoner
Chairman

Linda A. Buckening
Clerk

Kathleen K. Pascher
Treasurer

COUNTY OF WINNEBAGO APPROVAL

Approved by the County of Winnebago Planning and Zoning Department on this 12th day of November, 1995.

Thomas M. Beinklau

Joanne M. Sever

920287

Register's Office
Winnebago County, Wis.
Received for record this 20th
day of November A.D., 1995
at 8:18 o'clock A.M. and
filed in Vol. 1 of C.S.M.
on page 3316
Susan W. Wynn
Register of Deeds

Pd w
16

Certified Survey Map No. 3633

ALL OF LOT 2 OF CERTIFIED SURVEY MAP 2947, BEING PART OF
THE NORTHEAST 1/4 OF THE SOUTHEAST 1/4 OF SECTION 36
TOWNSHIP 17 NORTH, RANGE 15 EAST, TOWN OF UTICA,
WINNEBAGO COUNTY, WISCONSIN.

SURVEY FOR:

BILL JONES
271 JAMES ROAD
PICKETT, WI

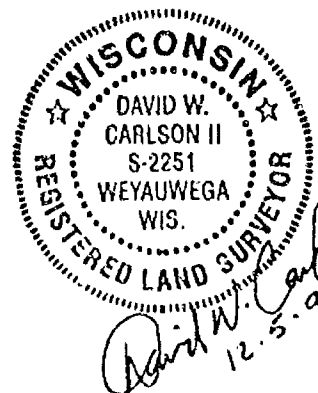
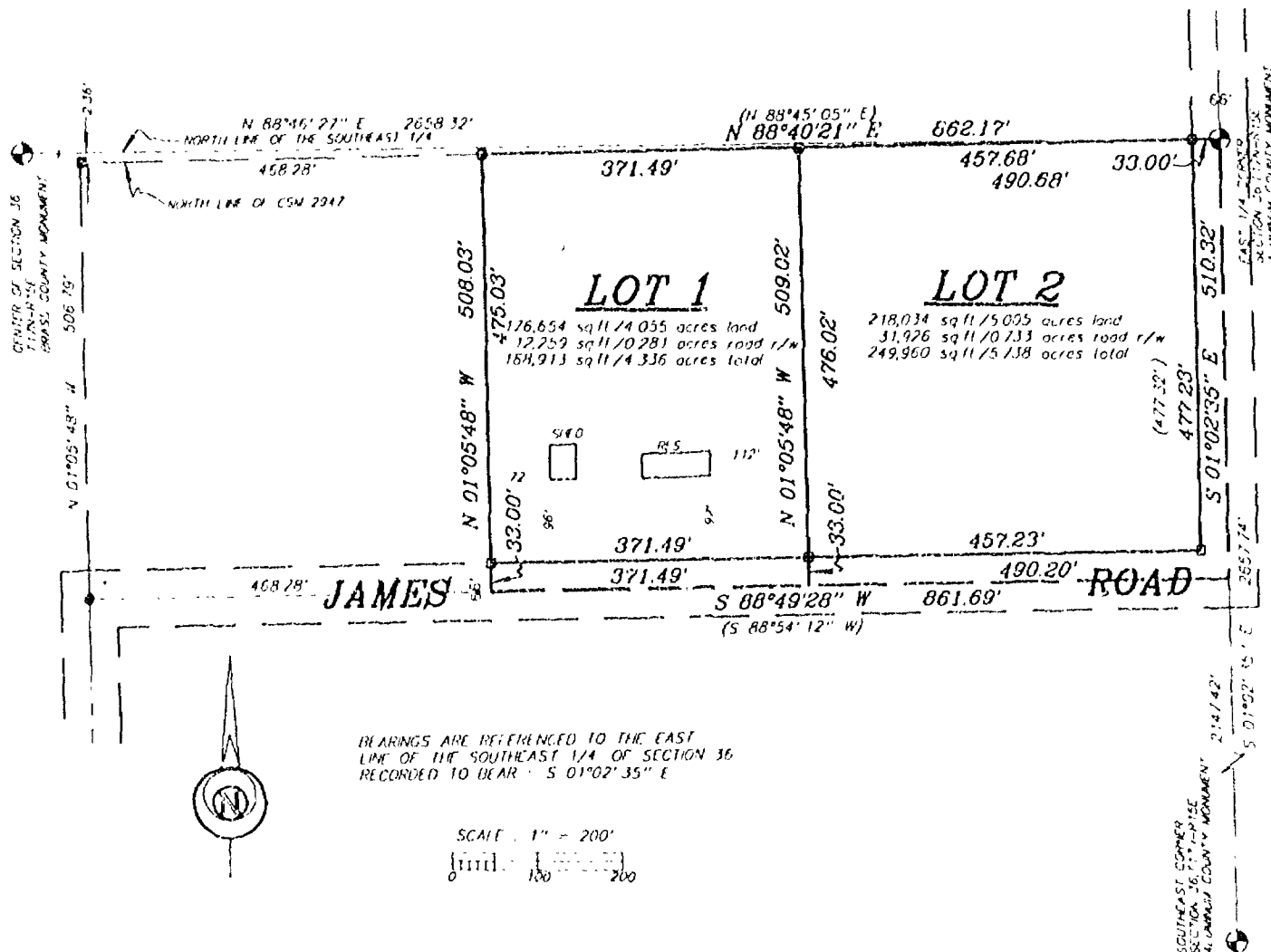

Sayler Surveying

Division of Martenson & Eitel, Inc.
Engineering, Surveying, Planning
28 North 1st Street • Box 252 • Winneconne, WI 54986
Phone 414-582-4234 • Fax 414-582-8656

PROJECT NO. 0-0158-001
FIELD BOOK SHR / BK 2 PAGE 60
COMPUTER FILE WA-17-15-36-0-0158-001.570
SHEET 1 OF 3

Certified Survey Map No. 3633

ALL OF LOT 2 OF CERTIFIED SURVEY MAP 2947, BEING PART OF
THE NORTHEAST 1/4 OF THE SOUTHEAST 1/4 OF SECTION 36
TOWNSHIP 17 NORTH, RANGE 15 EAST, TOWN OF UTICA,
WINNEBAGO COUNTY, WISCONSIN.

SURVEY FOR :

BILL JONES
271 JAMES ROAD
PICKETT, WI

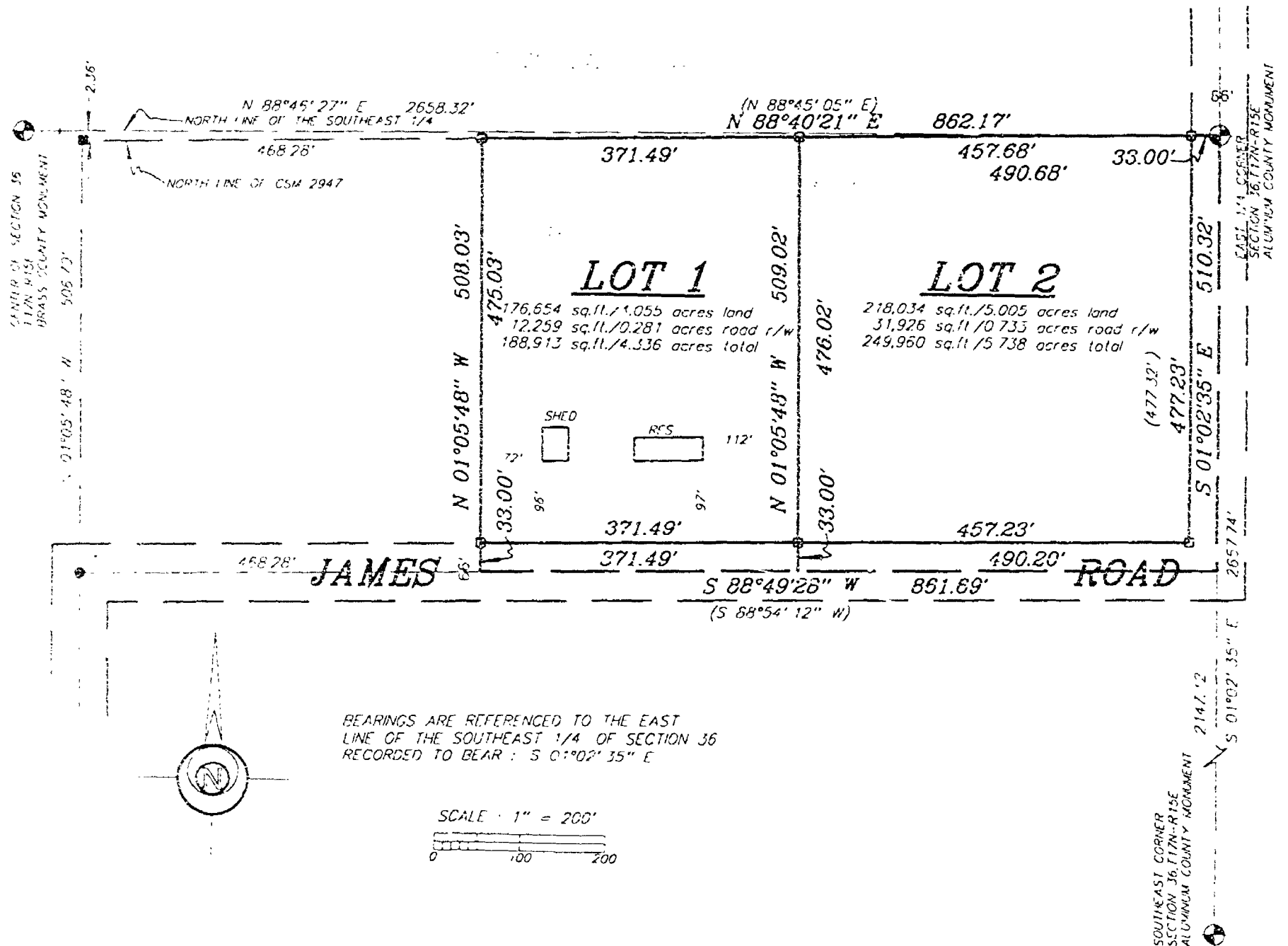

LEGEND

- 1" x 24" Iron Pipe Set
- 1" Iron Pipe Found
- 3/4" Rebar Found
- ▲ 1 1/4" Rebar Found
- ⊙ Government Corner

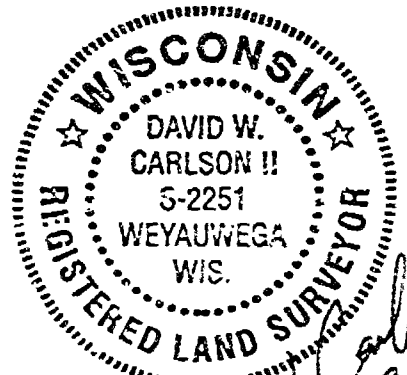

Sayler Surveying

Division of Martenson & Elsele, Inc.
Engineering, Surveying, Planning
28 North 1st Street • Box 252 • Winneconne, WI 54986
Phone 414-582-4234 • Fax 414-582-8656

PROJECT NO. 0-0158-001

FIELD BOOK SDR / BK 2 PAGE 60

COMPUTER FILE WA-17-15-36-0-0158-001.570

SHEET 1 OF 3

Certified Survey Map No. 3633

SURVEYOR'S CERTIFICATE:

I, David W. Carlson II, Registered Land Surveyor, do hereby certify:

That I have surveyed, divided and mapped, at the direction of Bill Jones, all of Lot 2 of Certified Survey Map 2947, being part of the Northeast 1/4 of the Southeast 1/4 of Section 36, Township 17 North, Range 15 East, Town of Utica, Winnebago County, Wisconsin, described as follows: Beginning at the East 1/4 corner of said Section 36; thence South 01 degree 02 minutes 35 seconds East 510.32 feet, along the East line of said Southeast 1/4; thence South 88 degrees 49 minutes 28 seconds West 861.69 feet along the centerline of James Road; thence North 01 degree 05 minutes 48 seconds West 508.03 feet along the West line of said Lot 2; thence North 88 degrees 40 minutes 21 seconds East 862.17 feet along the North line of said Lot 2, to the point of beginning, and reserving that part on the South and East as presently used for road purposes.

That I have fully complied with Chapter 236.34 of the Wisconsin Statutes in surveying, dividing, and mapping the same and the Town of Utica, and Winnebago County Subdivision Ordinances.

This map is a correct representation of all of the exterior boundaries of land surveyed and the division thereof.

Given under my hand this 5TH day of DECEMBER, 1996.

David W. Carlson II

David W. Carlson II, Reg. WI. Land Surveyor, S-2251

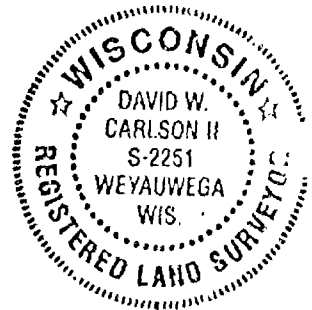

OWNERS CERTIFICATE:

As owners we, the undersigned, hereby certify that we caused the land above described to be surveyed, divided and mapped and dedicated to the public all as shown and represented on this map.

William R. Jones
William R. Jones

12/18/96
Date

Carol E. Jones
Carol E. Jones

12/17/96
Date

State of Wisconsin)
)SS
Winnebago County)

Personally came before me on the 18th day of December 1996, the above owners to me known to be the persons who executed the foregoing instrument and acknowledge the same.

Lila Ellis
Notary

My Commission Expires 12-7-1997

Certified Survey Map No. 3633

Certificate of Planning Committee:

Pursuant to the Land Subdivision Regulations of the County of Winnebago, Wisconsin, all the requirements for approval have been fulfilled. This Minor Subdivision was approved by the Winnebago County Planning and Zoning Committee on 3rd day of February, 1997.

John A. Schaefer
Chairman, Planning and Zoning Committee

Treasurer's Certificate:

I hereby certify that there are no unpaid taxes or unpaid special assessments on any of the lands shown hereon.

Kathleen K. Paschke
Town Treasurer

Burton Schmidt
County Treasurer

1-13-97
Date:

1/31/97
Date:

Town Board Approval:

We hereby certify that the Town of Utica has reviewed and approved this certified survey map.

Jerry Wagner 01-13-97
Town Chairman Date

Lori A. Buchner 12-19-96
Town Clerk Date

This CSM is contained wholly within the property described in the following recorded instruments:

Owner(s) of record	Document(s)	Parcel Number(s)
William R. Jones and Carol E. Jones	880707	024-0792

960764

Register's Office
Winnebago County, Wis.
Received for record this 3rd
day of Feb A.D., 1997
at 11:20 o'clock A.M. and
filed in Vol. 1 of CSM
on page 3633

Susan W. Wenzel
Register of Deeds

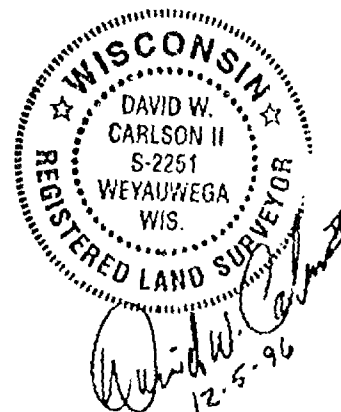

pd or
14

36-17-15

FORM BRG 101



CERTIFIED SURVEY MAP NO. 4316

BEING A REDIVISION OF LOT 2 OF CERTIFIED SURVEY MAP NO. 3316,
LOCATED IN PART OF THE SE 1/4 OF THE NE 1/4 OF SECTION 35 AND PART OF
THE SW 1/4 OF THE NW 1/4 OF SECTION 36, AND BEING ALL OF THE NE 1/4 OF
THE NE 1/4 OF SECTION 35 AND ALL OF THE NW 1/4 OF THE NW 1/4 OF
SECTION 36, ALL IN TOWNSHIP 17 NORTH, RANGE 15 EAST, TOWN OF UTICA,
WINNEBAGO COUNTY, WISCONSIN.

SCALE 1" = 300'

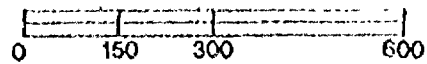

BEARINGS REFERENCED TO THE EAST
LINE OF THE NE 1/4 OF SECTION 35-17-15,
RECORDED AS N 01°33'40" W.

NORTH

LEGEND

- ⑥ 1" IRON PIPE FOUND
- 3/4" REBAR FOUND
- 3/4" REBAR SET
24" LONG. WT = 113 LBS / LIN FT
- STONE MONUMENT

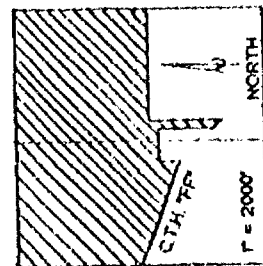

LOCATION MAP
THE E 1/2 OF THE NE 1/4 OF SEC. 35 AND
THE W 1/2 OF THE NW 1/4 OF SEC. 36
T.17 N. R.15 E

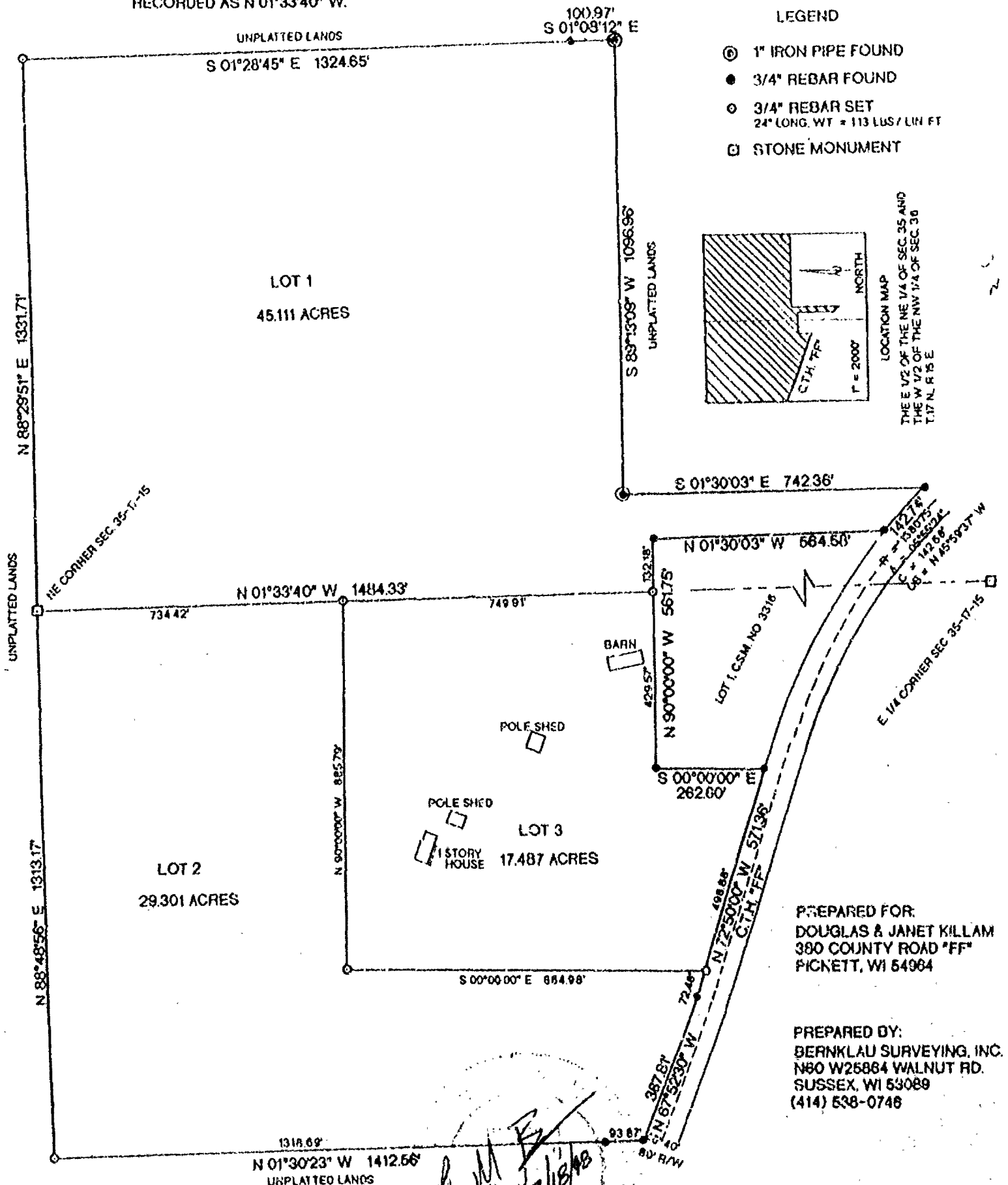

PREPARED FOR:
DOUGLAS & JANET KILLAM
380 COUNTY ROAD "FF"
PICKETT, WI 54964

PREPARED BY:
BERNKLAU SURVEYING, INC.
N80 W25864 WALNUT RD.
SUSSEX, WI 53089
(414) 538-0748

THIS INSTRUMENT DRAFTED BY THOMAS M. BERNKLAU
SHEET 1 OF 3

CERTIFIED SURVEY MAP NO. 4316

BEING A REDIVISION OF LOT 2 OF CERTIFIED SURVEY MAP NO. 3316, LOCATED IN PART OF THE SE 1/4 OF THE NE 1/4 OF SECTION 35 AND PART OF THE SW 1/4 OF THE NW 1/4 OF SECTION 36, AND BEING ALL OF THE NE 1/4 OF THE NE 1/4 OF SECTION 35 AND ALL OF THE NW 1/4 OF THE NW 1/4 OF SECTION 36, ALL IN TOWNSHIP 17 NORTH, RANGE 15 EAST, TOWN OF UTICA, WINNEBAGO COUNTY, WISCONSIN.

SURVEYOR'S CERTIFICATE

I, Thomas M. Bernklau, Registered Land Surveyor, certify that I have surveyed, divided and mapped this Certified Survey Map, being a redivision of Lot 2, of Certified Survey Map No. 3316, located in part of the SE 1/4 of the NE 1/4 of Section 35 and part of the SW 1/4 of the NW 1/4 of Section 36, and being all of the NE 1/4 of the NE 1/4 of Section 35 and all of the NW 1/4 of the NW 1/4 of Section 36, all in Township 17 North, Range 15 East, Town of Utica, Winnebago County, Wisconsin.

Beginning at the Northeast corner of Section 35, thence N 88°29'51" E along the north line of the NW 1/4 of Section 36, 1331.71 feet; thence S 01°28'45" E along the east line of the NW 1/4 of the NW 1/4 of Section 36, 1324.65 feet; thence S 01°08'12" E along the east line of the SW 1/4 of the NW 1/4 of Section 36, 100.97 feet; thence S 89°13'09" W, 1096.96 feet; thence S 01°30'03" E, 742.36 feet; to a point on a curve on the northerly Right of Way line of C.T.H. "FF"; thence along said northerly Right of Way along the arc of a curve to the left with a radius of 1380.75 feet and whose chord bears N 45°59'37" W, 142.68 feet; thence N 01°30'03" W, 564.58 feet; thence N 90°00'00" W, 561.75 feet; thence S 00°00'00" E, 262.60 feet to the northerly Right of Way line of C.T.H. "FF"; thence N 72°50'00" W along said Right of Way, 571.36 feet; thence N 67°52'30" W along said Right of Way, 367.81 feet to the west line of the E 1/2 of the NE 1/4 of Section 35; thence N 01°30'23" W along said west line, 1412.56 feet to the north line of the NE 1/4 of Section 35; thence N 88°48'56" E along said north line, 1313.17 feet to the Point of Beginning. Containing 91.899 acres of land more or less.

That I have made this survey and map at the direction of the owners of said land, and that this Certified Survey Map is a correct representation of the boundary surveyed and described and that I have fully complied with the provisions of Wisconsin Statutes 236 and the Land Division Ordinance of the Town of Utica and Winnebago County in surveying and mapping the same.

Dated this 18 day of DECEMBER, 1998

Thomas M. Bernklau, R.L.S. 2147

 7/29/99
WINNEBAGO COUNTY DEPUTY TREASURER

CERTIFIED SURVEY MAP NO. 4316

BEING A REDIVISION OF LOT 2 OF CERTIFIED SURVEY MAP NO. 3316, LOCATED IN PART OF THE SE 1/4 OF THE NE 1/4 OF SECTION 35 AND PART OF THE SW 1/4 OF THE NW 1/4 OF SECTION 36, AND BEING ALL OF THE NE 1/4 OF THE NE 1/4 OF SECTION 35 AND ALL OF THE NW 1/4 OF THE NW 1/4 OF SECTION 36, ALL IN TOWNSHIP 17 NORTH, RANGE 15 EAST, TOWN OF UTICA, WINNEBAGO COUNTY, WISCONSIN.

OWNERS CERTIFICATE

We, Douglas and Janet Killam, Owners hereby certify that we have caused the land described in this document to be surveyed, divided and mapped as represented on this map.

Witness the hand and seal of said owners this 6TH day of January, 1999. ^{DEC 2001}

In the presence of:

Richard A. Gort
Witness:

Douglas Killam
Douglas Killam

Janet Killam
Janet Killam

State of Wisconsin)
SS
Winnebago County)

Personally came before me this 6th day of JANUARY, 1999, the above named Douglas and Janet Killam, to me known to be the persons who executed the Owners Certificate and acknowledged the same.

Mark Wegner
Notary Public

11-11-01
My commission expires:

CONSENT OF MORTGAGEE

M & I Bank, existing under and by virtue of the laws of the State of Wisconsin, mortgagee of the above described property does hereby consent to the surveying, dividing and mapping of the land described on this Certified Survey Map and does hereby consent to the above certificate of Douglas and Janet Killam, owners.

In witness whereof, the said M & I Bank has caused these presents to be signed by UG PERKINS, its VP at Pickett, Wisconsin, this 6 day of JAN, 1999.

In the presence of:

Robert J. Waller

M & I Bank

By: [Signature]

TOWN OF UTICA APPROVAL

Approved by the Town of Utica on this 11th day of January, 1999.

Walter Whiting
Chairman

Leslie Buckner
Clerk

Boyd Meserich
Treasurer

COUNTY OF WINNEBAGO APPROVAL

Approved by the County of Winnebago Planning and Zoning Department on this 29th day of January, 1999.

[Signature]

This instrument drafted by Thomas M. Bernklau

Sheet 3 of 3

12/18/98

1067526

REGISTER'S OFFICE
WINNEBAGO COUNTY, WI
RECORDED ON

07-29-1999 01:45 PM

Vol. 1, Pg. 43/6

SUSAN WINNINGHOFF
REGISTER OF DEEDS

RECORDING FEE 16.00

TRANSFER FEE

OF PAGES 4

A SURVEY OF PART OF THE SE 1/4, NE 1/4, SECTION 35 AND PART OF THE SW 1/4, NW 1/4, SECTION 36, ALL IN E. 1/2N. R. 15E., TOWN OF UTICA, MARSHLAGO COUNTY, MI

1. 凡在本行存款，利息按日计算，按月结息。
 2. 凡在本行存款，利息按日计算，按月结息。
 3. 凡在本行存款，利息按日计算，按月结息。
 4. 凡在本行存款，利息按日计算，按月结息。

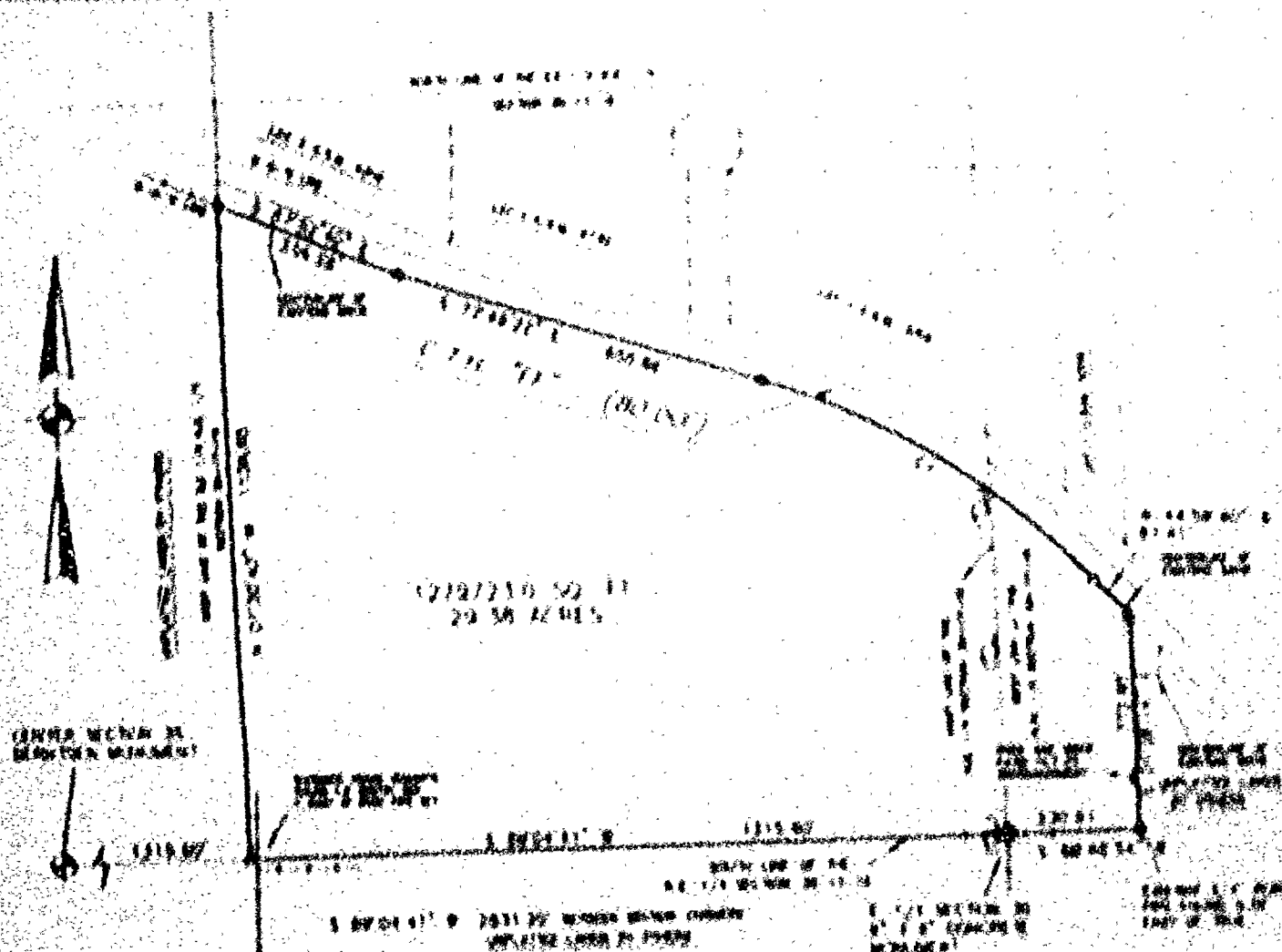

1. Patrick C. Lister, Minnesota Registered Land Surveyor, having authority from under the authority of the American Land Surveyors' Association, has surveyed and mapped the lands as described above.

2. Lister has surveyed the above described property and that the same maps is a correct representation thereof and that the same will answer all the purposes for which the same is intended and is made absolute for the use, enjoyment and maintenance thereof and shall be maintained in force.

3. This survey is made for the purpose of the use of the lands herein (a) of the present and also those of the future, and to provide for the same, that the same may be used for the same.

James Earl Ray

Polish G. 1946, No. 1772



GRAPHIC SCALE 1" = 300'

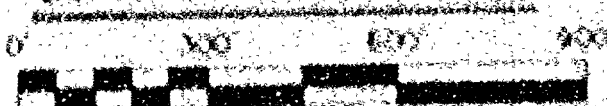

(1) WHITE MALE
 1/2" DARKEN RUN FOR TAIL
 DARK BROWN OVERALL
 LONG ARMED SINCE CROWN TO
 REACHED AS

1. 1944年10月10日，在...
 2. 1944年10月10日，在...
 3. 1944年10月10日，在...
 4. 1944年10月10日，在...
 5. 1944年10月10日，在...
 6. 1944年10月10日，在...
 7. 1944年10月10日，在...
 8. 1944年10月10日，在...
 9. 1944年10月10日，在...
 10. 1944年10月10日，在...

THE ASSASSIN HAS CALLED FOR
A REPLY (APRIL 25, 1968) BY
PATRICK C. LEAHY

NO. 1111

CONFIDENTIAL

KRIER
LAND SURVEYING INC

11 FEB 1970

THE UNITED STATES DEPARTMENT OF JUSTICE
WASHINGTON, D. C. 20535

PLAT OF SURVEY

A SURVEY OF PART OF THE S.E. 1/4 N.E. 1/4 SECTION 35 AND PART OF THE S.W. 1/4 N.W. 1/4 SECTION 36, ALL IN T.17N., R.15E., TOWN OF UTICA, WINNEBAGO COUNTY, WI.

OWNERS: KIM AND PATRICIA ANDERSON
845 GREENFIELD TRAIL
OSHKOSH, WI 54904

NOTE: A PORTION OF THIS MAP IS IN THE WETLAND ZONE. CHECK WITH THE WINNEBAGO COUNTY ZONING OFFICE FOR RESTRICTIONS.

CURVE	RADIUS	ARC LENGTH	CHORD LENGTH	CHORD BEARING	DELTA ANGLE
C1	1300.75'	676.49'	658.89'	S 57°55'28" E	29°47'54"

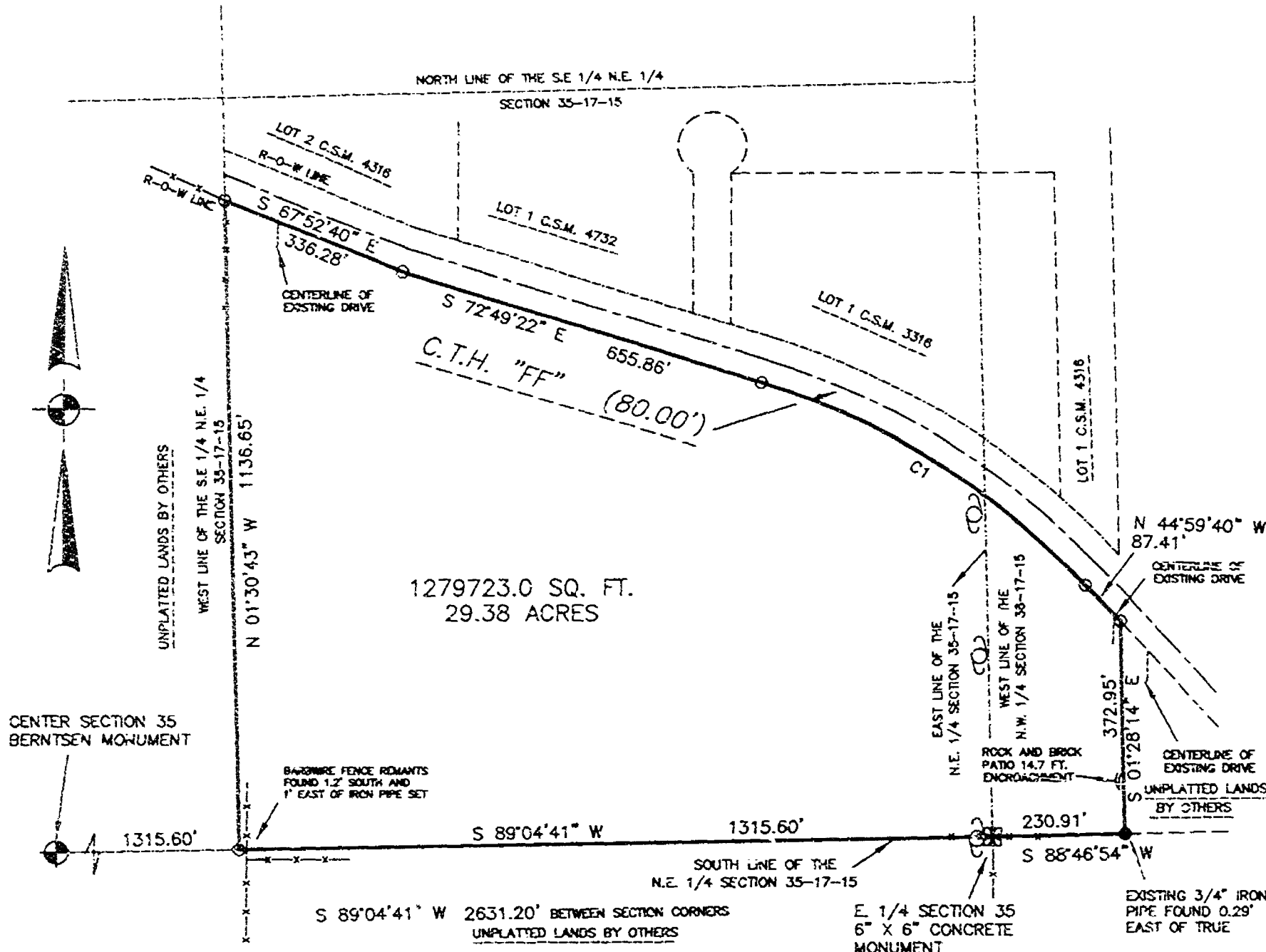

Surveyor's Certificate:

I, Patrick G. Krier Wisconsin Registered Land Surveyor, hereby certify:
That under the direction of Kim Anderson, Oshkosh WI, I have surveyed and mapped the lands as described above.
That I have surveyed the above described property and that the above map is a correct representation thereof and shows the size and location of the property, its exterior boundaries, the locations of all visible structures thereon, apparent easements, roadways and visible encroachments, if any.

This survey is made for the exclusive use of the present owner (s) of the property and also those who purchase, mortgage or guarantee title thereto, within one (1) year from the date hereof.

Dated this 15th Day of October, 2003

Patrick G. Krier

Patrick G. Krier, RLS-1772



GRAPHIC SCALE: 1" = 300FT.



LEGEND

- SET 1" X 18" I.P. WEIGHING NOT LESS THAN 1.13 LBS. PER FOOT
- UTILITY POLE
- 3/4" DIAMETER IRON PIPE FOUND UNLESS NOTED OTHERWISE
- x-x- EXISTING BARBWIRE FENCE REMNANTS
- () RECORDED AS

BEARINGS ARE REFERENCED TO THE SOUTH LINE OF THE N.E. QUARTER OF SECTION 35-17-15 WHICH HAS AN ASSUMED BEARING OF S89°04'41"W

THIS INSTRUMENT WAS DRAFTED BY KRIER LAND SURVEYING INC. PATRICK G. KRIER

NO. 03197

OCTOBER 14, 2003 SHEET 1 OF 2

KRIER

LAND SURVEYING INC.

PATRICK G. KRIER, RLS. 1772

N1878 SILVER CAK LANE • WAUTOMA, WI • 54982
(920) 787-3500

KRIER LAND SURVEYING, INC

Patrick G. Krier
Registered Land Surveyor S-1772

N1878 Silver Oak Lane, Wautoma, WI 54982
Phone (920) 787-3500
FAX (920) 787-3500

A PARCEL OF LAND BEING PART OF THE S.E. 1/4 OF THE N.E. 1/4 SECTION 35, AND PART OF THE S.W. 1/4 N.W. 1/4 SECTION 36. ALL IN T.17N., R.15E., TOWN OF UNICA, WINNEBAGO COUNTY, WISCONSIN AND DESCRIBED AS FOLLOWS;

BEGINNING AT THE E. 1/4 OF SAID SECTION 35; THENCE SOUTH $89^{\circ}04'41''$ WEST ALONG THE SOUTH LINE OF THE N.E. 1/4 AFORESAID 1315.60 FT.; THENCE NORTH $01^{\circ}30'43''$ WEST ALONG THE WEST LINE OF THE S.E. 1/4 N.E. 1/4 AFORESAID 1136.65 FT. TO A POINT OF THE SOUTHERLY RIGHT-OF-WAY OF THE COUNTY TRUNK HIGHWAY; THENCE SOUTH $67^{\circ}52'40''$ EAST ALONG SAID SOUTHERLY R-O-W 336.28 FT.; THENCE SOUTH $72^{\circ}49'22''$ EAST ALONG SAID R-O-W 655.86 FT. TO THE POINT OF A CURVATURE TO THE RIGHT AND HAVING A RADIUS OF 1300.75 FT. AND A CENTRAL ANGLE OF $29^{\circ}47'54''$; THENCE SOUTHEASTERLY 676.49 FT ALONG SAID SOUTHERLY R-O-W AND ARC OF SAID CURVE WHOSE CHORD BEARS SOUTH $57^{\circ}55'28''$ EAST 668.89 FT.; THENCE SOUTH $44^{\circ}59'40''$ EAST ALONG SAID SOUTHERLY R-O-W 87.41 FT.; THENCE SOUTH $01^{\circ}28'14''$ EAST 372.95 FT.; THENCE SOUTH $88^{\circ}46'54''$ WEST ALONG THE SOUTHERLY LINE OF THE N.W. 1/4 OF SAID SECTION 36 AFORESAID 230.91 FT. TO THE POINT OF BEGINNING OF THE PARCEL TO BE DESCRIBED AND CONTAINS $29.38 \pm$ ACRES OF LAND; SAID PARCEL IS SUBJECT TO ALL EASEMENTS AND RESTRICTIONS OF RECORD IF ANY.

SHEET 2 OF 2

PLAT OF SURVEY

SITUATED ALONG CTH "Y", PARCEL "B" OF PLAT OF SURVEY BY ARNO WILCOX ENGINEERING INC. LOCATED IN THE S.W. 1/4 OF THE N.W. 1/4 OF SECTION 34, T10N, R15E, TOWNSHIP 10N, RANGE 15E, COUNTY, WISCONSIN.

MORE PARTICULARLY DESCRIBED AS FOLLOWS:

COMMENCING AT THE WEST 1/4 CORNER OF SAID SECTION 34, THENCE NORTH 88°10' EAST ALONG THE SOUTH LINE OF SAID 1/4 SECTION 230.91 FT. TO THE POINT OF BEGINNING, THENCE NORTH 0°28'17" WEST 370.23 FT. TO A POINT ON THE SOUTHERLY LINE OF CTH "Y", THENCE SOUTH 87°29'07" EAST ALONG SAID CTH 317.18 FT., THENCE SOUTH 88°37'22" EAST ALONG SAID CTH 102.43 FT. TO A POINT ON THE SOUTH LINE OF SAID NW 1/4 SECTION, THENCE SOUTH 88°10' WEST ALONG SAID CTH 333.83 FT. TO THE POINT OF BEGINNING.

NO. 4148

SURVEY FOR ROBERTA GREEN

NOVEMBER 18, 2003

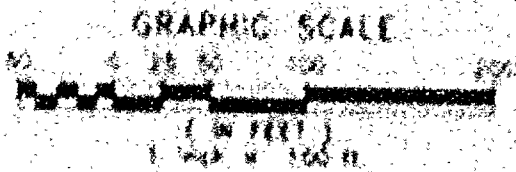
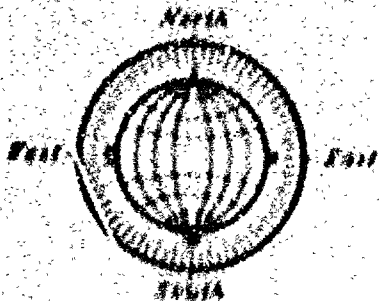

MEASUREMENTS ARE REFERENCED TO THE WEST LINE OF THE N.W. 1/4 OF SECTION 34, WHICH HAS A BEARING OF NORTH 0°10'10" WEST.

- 1" DIAMETER IRON PIPE, 14' LONG, BEARING NOT LESS THAN 1" IN 100 PER LINEAL FOOT SET
- 1/2" DIAMETER IRON PIPE
- UTILITY POLE

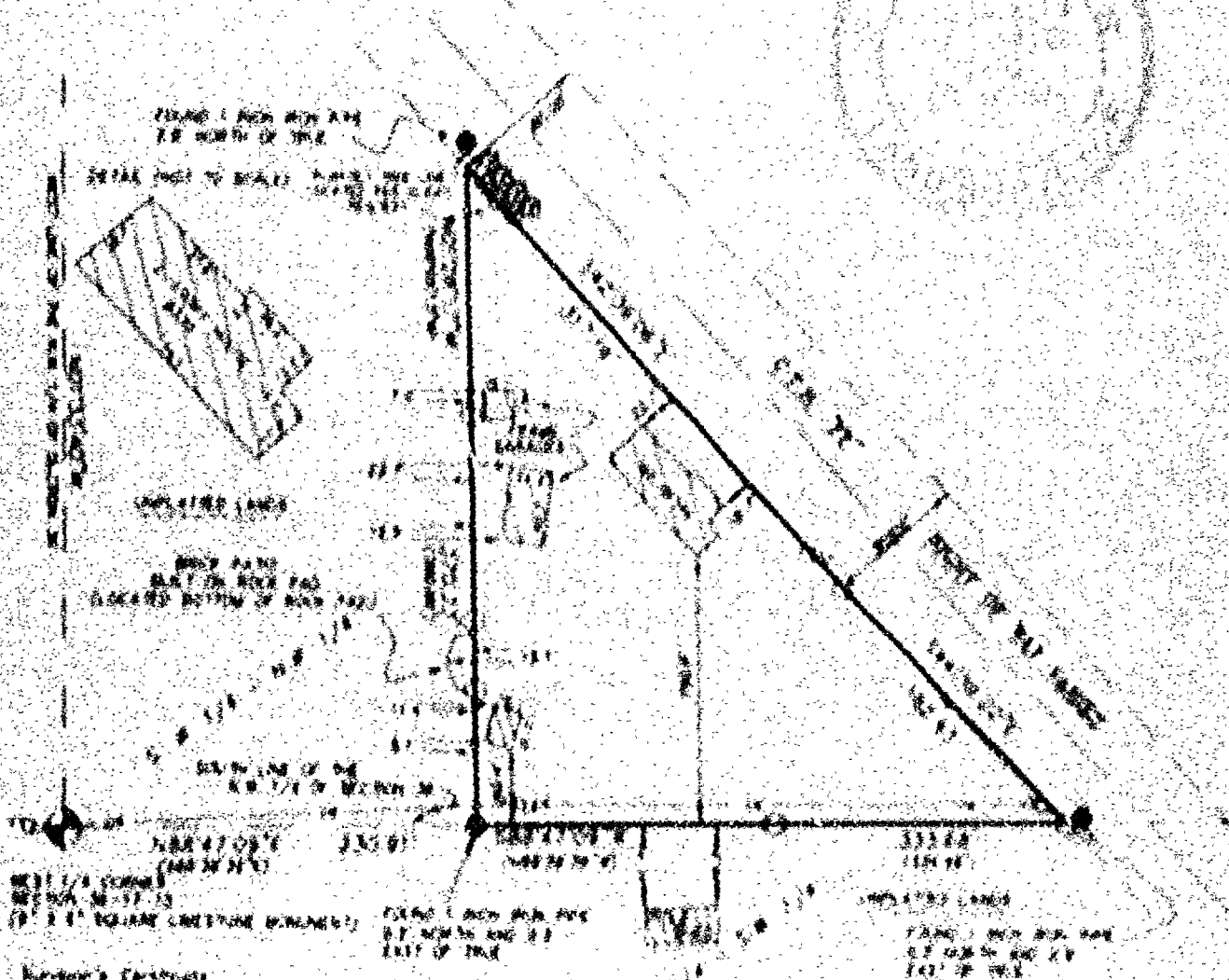

Surveyor's Certificate

I, Charles Michael, Wisconsin Registered Land Surveyor, certify that I have surveyed the above described property and that the same complies with a correct representation thereof and shows the size and location of the property, its boundaries, the location and dimensions of all visible natural objects, improvements, structures, boundary lines, adjacent sections and other circumstances, if any.

This survey is made for the purpose of the private survey of the property and also shows the public road, easements, the public, water and other lines shown on the map.

Charles Michael
Surveyor

Robert Green
Owner

R. A. SMITH
ENGINEERING, INC.

Engineering
driven by
integrity

1001 E. 10th Ave. Ste. 100
Milwaukee, WI 53214

Land Surveying

Surveyor's License No. 1001
Professional Seal No. 1001
Professional Seal No. 1001
Professional Seal No. 1001

PLAT OF SURVEY

SITUATED ALONG C.T.H. "FF". PARCEL "B" OF PLAT OF SURVEY BY AERO-METRIC ENGINEERING, INC. LOCATED IN THE S.W. 1/4 OF THE N.W. 1/4 OF SECTION 36, T17N, R15E, TOWN OF UTICA, WINNEBAGO COUNTY, WISCONSIN.

MORE PARTICULARLY DESCRIBED AS FOLLOWS:

COMMENCING AT THE WEST 1/4 CORNER OF SAID SECTION 36 THENCE NORTH 88°47'09" EAST ALONG THE SOUTH LINE OF SAID 1/4 SECTION 230.91 FT. TO THE POINT OF BEGINNING; THENCE NORTH 01°28'17" WEST 370.23 FT. TO A POINT ON THE SOUTHERLY LINE OF C.T.H. "FF"; THENCE SOUTH 42°39'06" EAST ALONG SAID LINE 317.16 FT.; THENCE SOUTH 44°39'22" EAST ALONG SAID LINE 182.43 FT. TO A POINT ON THE SOUTH LINE OF SAID NW 1/4 SECTION; THENCE SOUTH 88°47'09" WEST ALONG SAID LINE 333.68 FT. TO THE POINT OF BEGINNING.

NO. 4148

SURVEY FOR RICHARD HERMAN

NOVEMBER 18, 2003

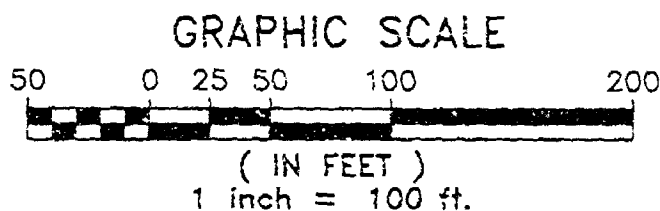
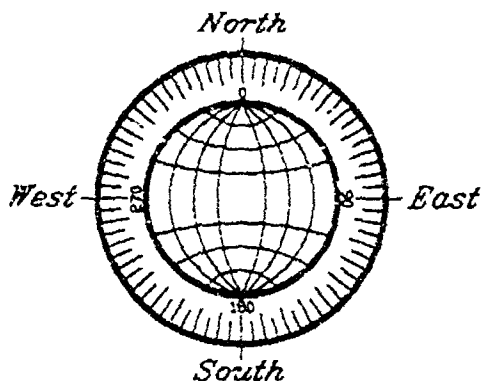

BEARINGS ARE REFERENCED TO THE WEST LINE OF THE N.W. 1/4 OF SECTION 36 WHICH HAS A RECORDED BEARING OF NORTH 01°33'40" WEST.

○ 1" DIAMETER IRON PIPE, 24" LONG, WEIGHING NOT LESS THAN 1.50 LBS PER LINEAL FOOT SET.

● FOUND 1 INCH IRON PIPE.

⊙ UTILITY POLE

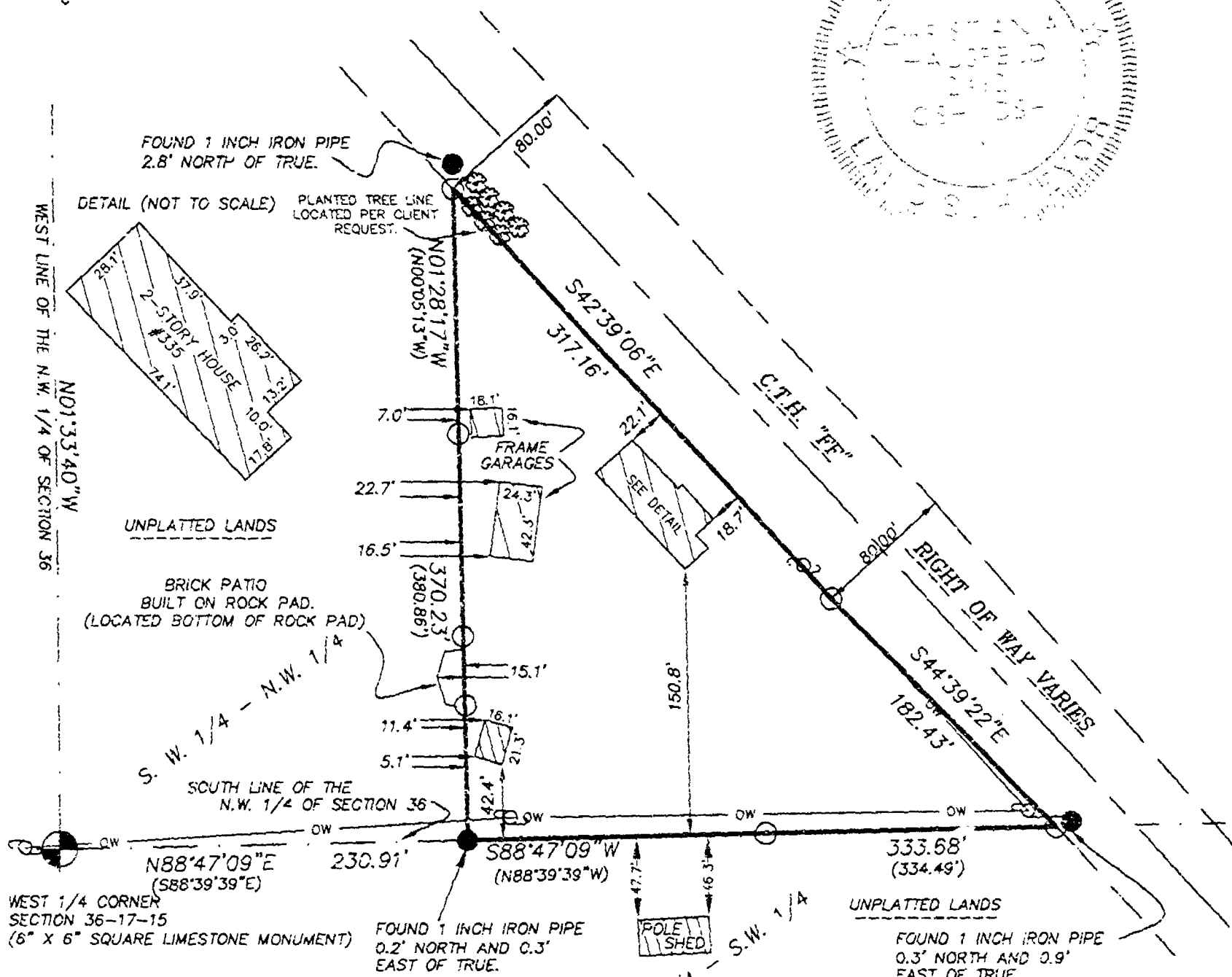

Surveyor's Certificate

I, Christian Hausfeld, Wisconsin Registered Land Surveyor, certify that I have surveyed the above described property and that the above map is a correct representation thereof and shows the size and location of the property, its exterior boundaries, the locations and dimensions of all visible major above ground structures thereon, boundary fences, apparent easements and roadways and visible encroachments, if any.

This survey is made for the exclusive use of the present owners of the property and also those who purchase, mortgage or guarantee title thereto, within one (1) year from the date hereof.

11/18/03
Date

Christian Hausfeld
Christian Hausfeld Registered
Land Surveyor R.L.S.-2492

R. A. SMITH
& ASSOCIATES, INC.

Engineering
driven by
vision

920-231-3119 fax 231-9872
2850 UNIVERSAL STREET
OSHKOSH, WI. 54904

Land Surveying

SURVEY DRAWING NO. 4148

SURVEY PROJECT NO. 7004148

ENGINEERING PROJECT NO.

DATE: NOVEMBER 18, 2003

SITUATED ALONG E 1/4 SEC. 10, T8N, R6E OF RANGE 6E, NADEN CO., MONTANA.
LOCATED AT THE S.W. 1/4 OF THE N.W. 1/4 OF SECTION 10, T8N, R6E, E1/4 OF R6E, NADEN CO., MONTANA.

COMMENCED AT THE WEST 1/4 CORNER OF SAID SECTION 36 THENCE NORTH 84°20' EAST ALONG THE SOUTH LINE OF SAID 1/4 SECTION 220.65 FT. TO THE POINT OF BEGINNING; THENCE NORTH 89°30' WEST 312.21 FT. TO A POINT ON THE SOUTHERLY LINE OF SEC. 33; THENCE SOUTH 43°20' EAST ALONG SAID LINE 312.16 FT. THENCE SOUTH 84°30' EAST ALONG SAID LINE 181.45 FT. TO A POINT ON THE SOUTH LINE OF SAID NW 1/4 SECTION THENCE SOUTH 86°42' WEST ALONG SAID LINE 533.65 FT. TO THE POINT OF BEGINNING.

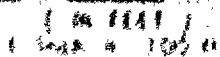
[illegible]

1. 凡在本行开立存款账户的客户，均可向本行申请开立支票。
 2. 支票的有效期为自签发之日起 10 个工作日内。
 3. 支票的金额不得超过账户余额。

- 1' SAMPLE FROM DEPT. 94' TO 100' OF CORE NO. 68000 WAS USED FOR ANALYSIS AND FOR OTHER TESTS
- FINDING 1 SAMPLE FROM DEPT.
- OTHER DATA

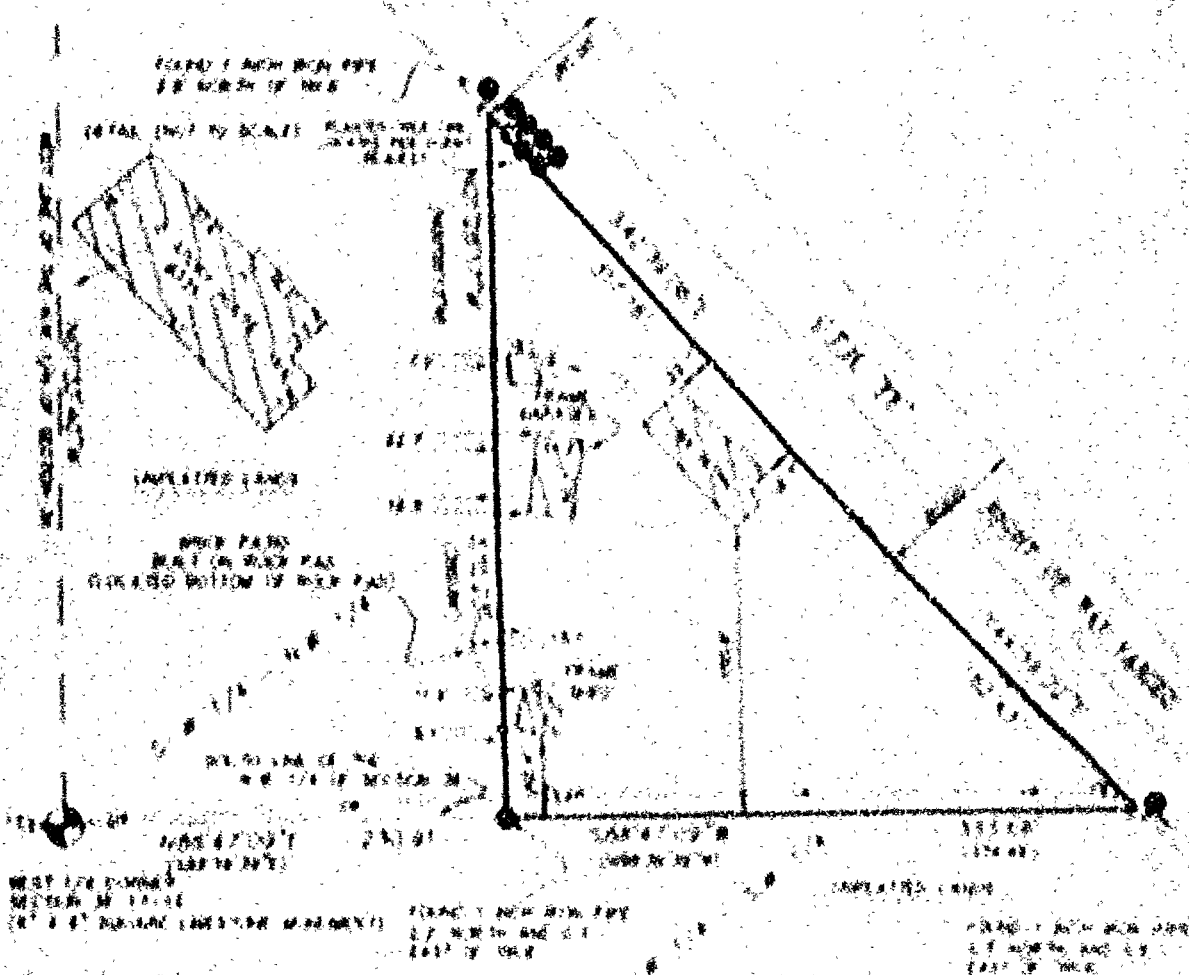

Abstract

一、在政治生活中，要正确处理个人利益与集体利益、国家利益的关系。在个人利益与集体利益、国家利益发生矛盾时，要自觉牺牲个人利益，服从集体利益、国家利益。

1. 1950年10月1日，中华人民共和国成立，标志着中国历史进入了一个新的纪元。

1. *Chlorophyll a* (Chl a) and *Chlorophyll b* (Chl b) were determined using a spectrophotometer (Shimadzu UV-1601) at 663 nm and 646 nm, respectively. The concentrations were calculated using the following equations:

1. 凡在本行開辦之各項業務，均應遵守本行所訂之各項規章，並應隨時注意本行所訂之各項規章，如有違反者，本行將依法究辦。

R. A. SMITH
MANUFACTURER

Approved by
Director

[illegible]

Food Distribution

香港：香港大學圖書館 2005 年 1 月
 香港：香港大學圖書館 2005 年 1 月
 香港：香港大學圖書館 2005 年 1 月
 香港：香港大學圖書館 2005 年 1 月

PLAT OF SURVEY

SITUATED ALONG C.T.H. "FF". PARCEL "B" OF PLAT OF SURVEY BY AERO-METRIC ENGINEERING, INC. LOCATED IN THE S.W. 1/4 OF THE N.W. 1/4 OF SECTION 36, T17N, R15E, TOWN OF UTICA, WINNEBAGO COUNTY, WISCONSIN.

MORE PARTICULARLY DESCRIBED AS FOLLOWS:

COMMENCING AT THE WEST 1/4 CORNER OF SAID SECTION 36 THENCE NORTH 88°47'09" EAST ALONG THE SOUTH LINE OF SAID 1/4 SECTION 230.91 FT. TO THE POINT OF BEGINNING; THENCE NORTH 01°28'17" WEST 370.23 FT. TO A POINT ON THE SOUTHERLY LINE OF C.T.H. "FF"; THENCE SOUTH 42°39'06" EAST ALONG SAID LINE 317.16 FT.; THENCE SOUTH 44°39'22" EAST ALONG SAID LINE 182.43 FT. TO A POINT ON THE SOUTH LINE OF SAID NW 1/4 SECTION; THENCE SOUTH 88°47'09" WEST ALONG SAID LINE 333.68 FT. TO THE POINT OF BEGINNING.

NO. 4148

SURVEY FOR RICHARD HERMAN

NOVEMBER 14, 2003

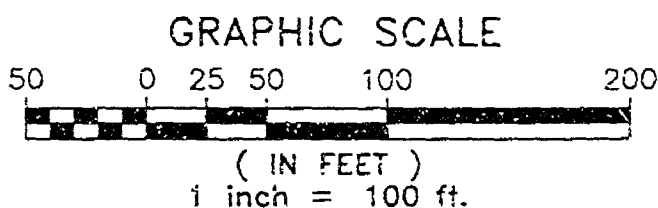
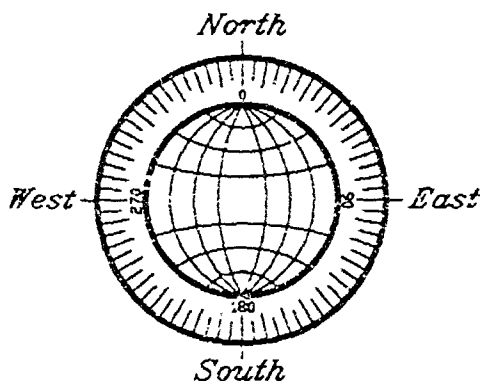

BEARINGS ARE REFERENCED TO THE WEST LINE OF THE N.W. 1/4 OF SECTION 36 WHICH HAS A RECORDED BEARING OF NORTH 01°33'40" WEST.

○ 1" DIAMETER IRON PIPE, 24" LONG, WEIGHING NOT LESS THAN 1.50 LBS PER LINEAL FOOT SET.

● FOUND 1 INCH IRON PIPE.

⊙ UTILITY POLE

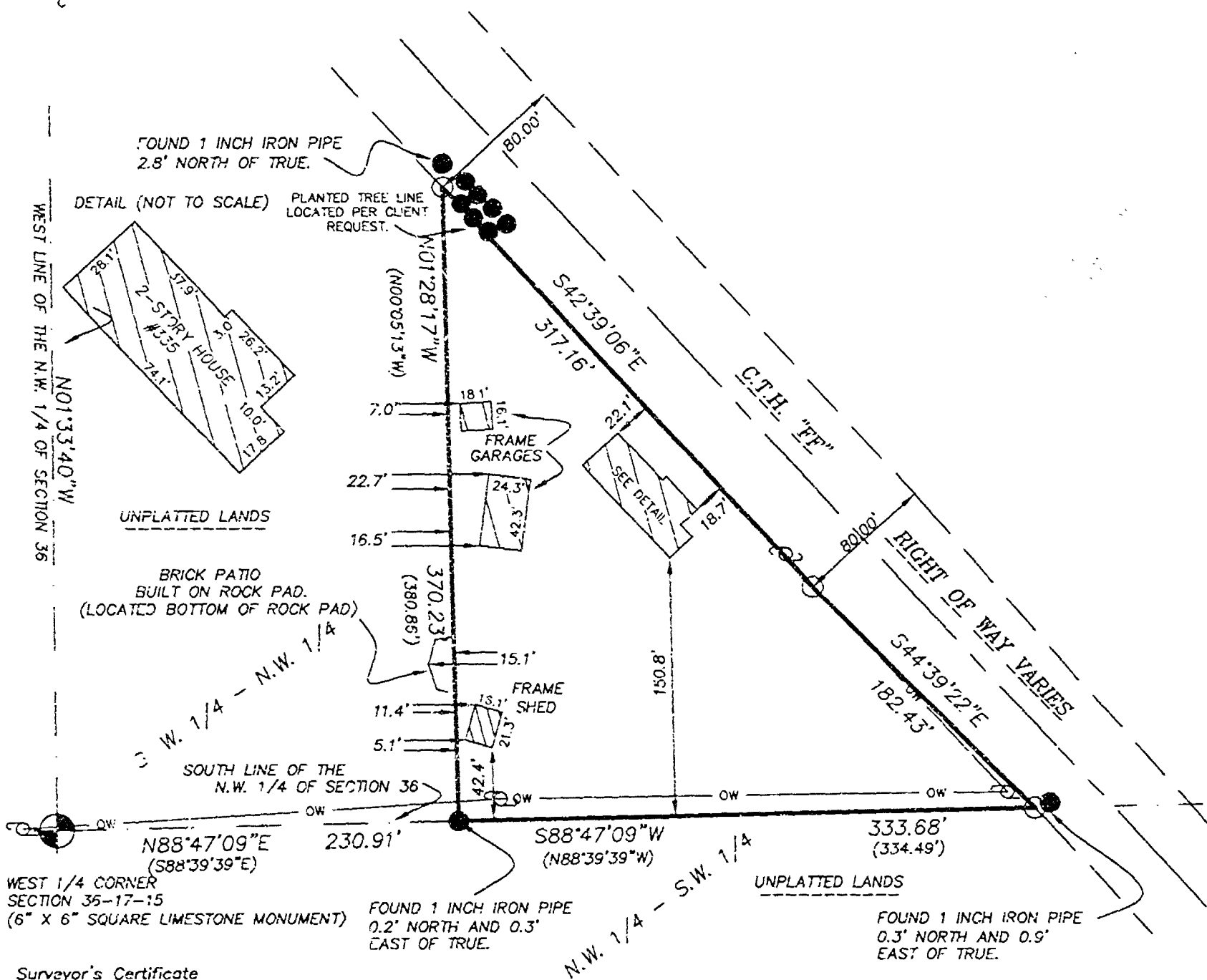

Surveyor's Certificate

I, Christian Hausfeld, Wisconsin Registered Land Surveyor, certify that I have surveyed the above described property and that the above map is a correct representation thereof and shows the size and location of the property, its exterior boundaries, the locations and dimensions of all visible major above ground structures thereon, boundary fences, apparent easements and roadways and visible encroachments, if any.

This survey is made for the exclusive use of the present owners of the property and also those who purchase, mortgage or guarantee title thereto, within one (1) year from the date hereof.

11-14-03
Date

Christian Hausfeld Registered,
Land Surveyor R.L.S.-2492

R. A. SMITH
& ASSOCIATES, INC.

Engineering
driven by
vision

920-231-3119 fax 231-9872
2850 UNIVERSAL STREET
OSHKOSH, WI. 54904

Land Surveying

SURVEY DRAWING NO. 4148

SURVEY PROJECT NO. 7004148

ENGINEERING PROJECT NO.

DATE: NOVEMBER 14, 2003