

SITUATED ALONG C.T.H. "FF" LOT 1 IN CERTIFIED SURVEY MAP NO. 4316
LOCATED IN THE N.W. 1/4 OF THE N.W. 1/4 AND PART OF THE S.W. 1/4 OF THE N.W. 1/4
OF SECTION 36, T17N, R15E, TOWN OF UTICA, WINNEBAGO COUNTY, WISCONSIN.

FEBRUARY 13, 2002

SURVEY FOR JENNIFER KRAEMER

JOB NO. 3889

BEARINGS ARE REFERENCED TO THE EAST LINE OF THE N.E. 1/4 OF SECTION 35 WHICH HAS A RECORDED BEARING OF NORTH 01°33'40" WEST.

DISTANCES ARE MEASURED TO THE NEAREST HUNDREDTH OF A FOOT.

- DENOTES 3/4 INCH DIAMETER IRON ROD FOUND UNLESS OTHERWISE NOTED.
() DENOTES RECORDED DIMENSION WHERE DIFFERENT FROM ACTUAL MEASUREMENT.

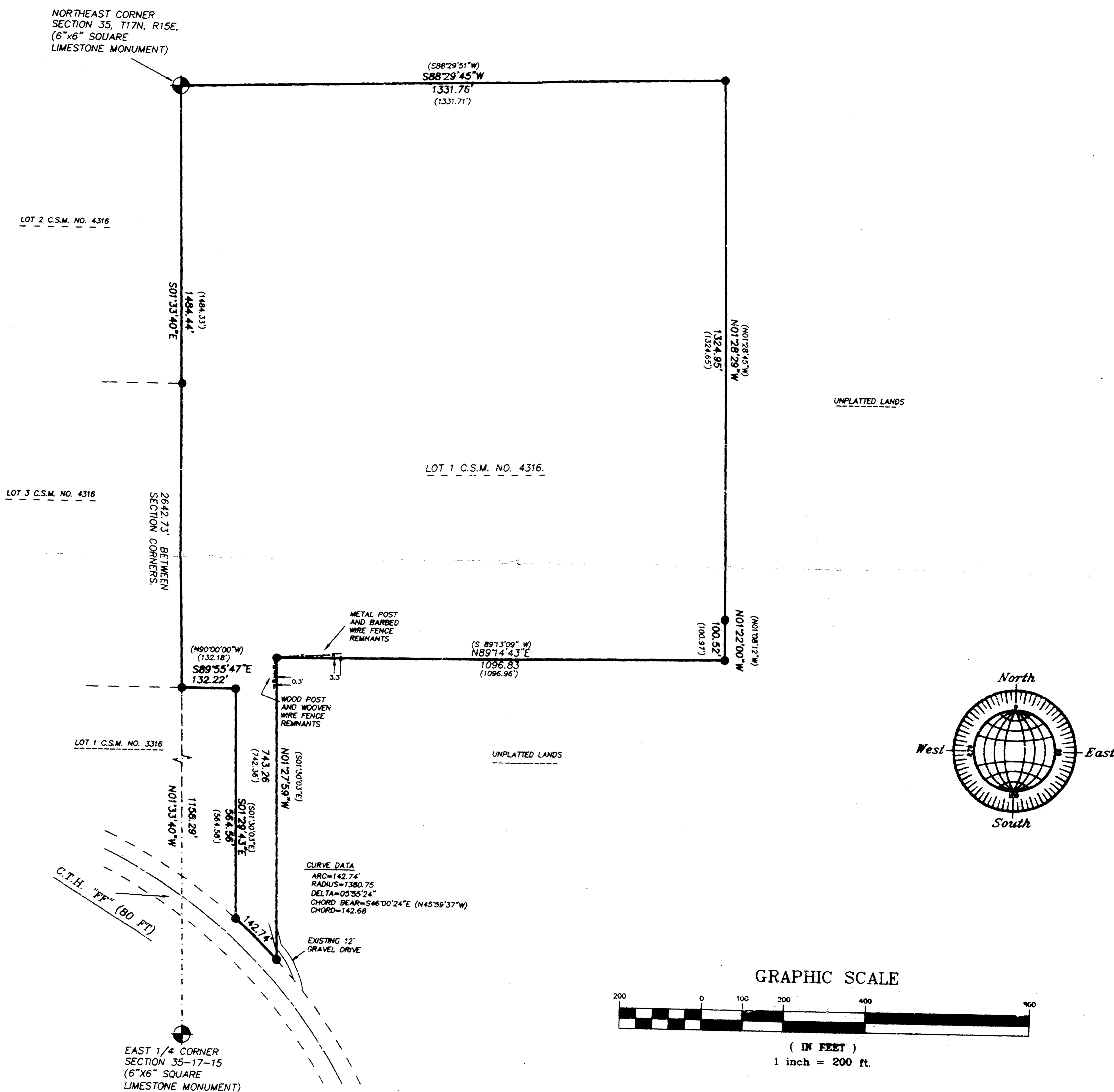

Surveyor's Certificate

I, Reinhard Roehlig, Wisconsin Registered Land Surveyor, certify that I have surveyed the above described property and that the above map is a correct representation thereof and shows the size and location of the property, its exterior boundaries, the locations and dimensions of all visible structures thereon, boundary fences, apparent easements and roadways and visible encroachments, if any.

This survey is made for the exclusive use of the present owners of the property and also those who purchase, mortgage or guarantee title thereto, within one (1) year from the date hereof.

2-25-02
Date

Reinhard Roehlig, Registered
Land Surveyor S-1368



FEBRUARY 25, 2002

ROEHLIG

LAND SURVEYING

&
CONSULTING LTD.

A Division of R.A. Smith and Associates

2850 Universal Street * Oshkosh WI * 54904
(920) 233-2884

NO. 3889

UTICA Sec. 36-T17-RL5