

PLAT OF SURVEY

NO. 4149

SURVEY FOR JERRY MATHUSEK

NOVEMBER 11, 2003

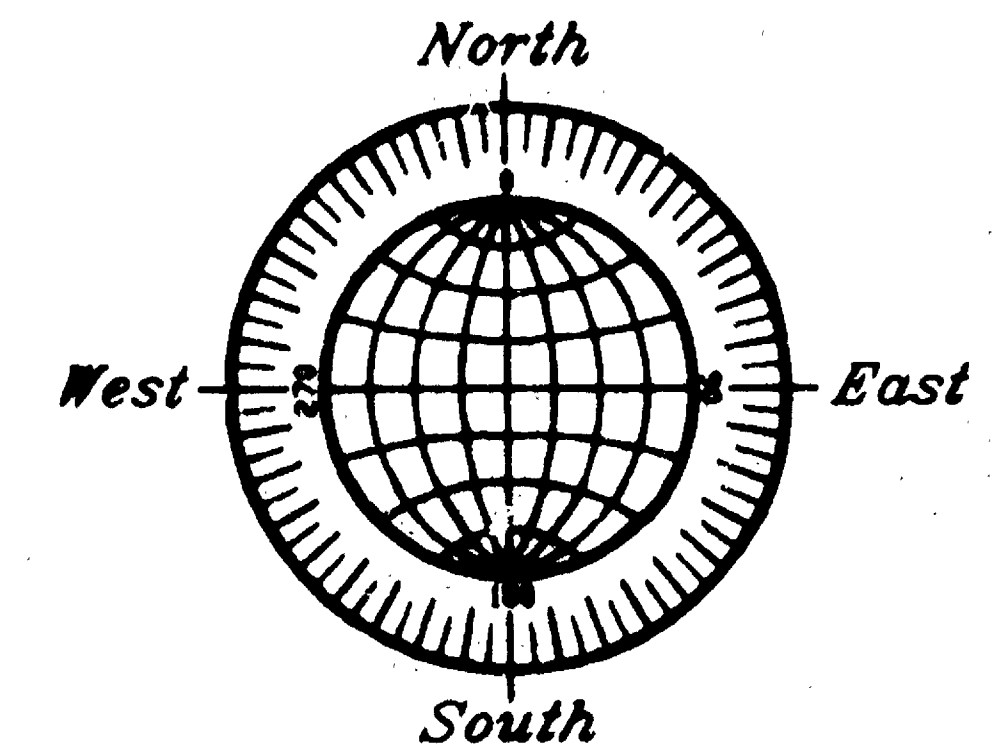
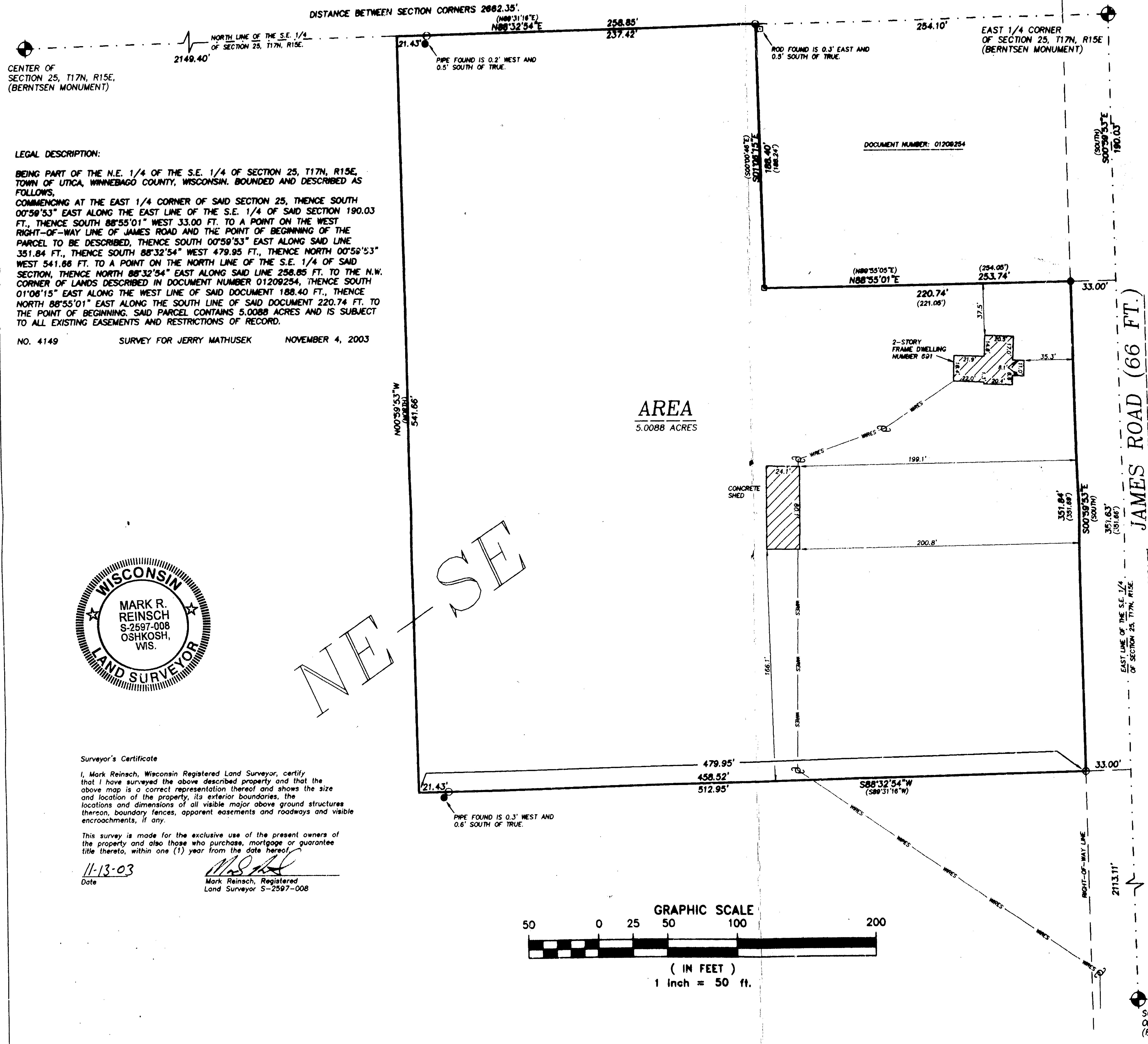

ALL BEARINGS ARE REFERENCED TO THE NORTH LINE OF THE S.E. 1/4 OF SECTION 25, T17N, R15E ASSUMED TO BEAR NORTH 88°32'54" EAST. DISTANCES ARE MEASURED TO THE NEAREST HUNDREDTH OF A FOOT.

R. A. SMITH Engineering
 & ASSOCIATES, INC. driven by vision
 820-231-3110 fax 231-0872
 2880 UNIVERSAL STREET
 OSHKOSH, WI. 54804
 Land Surveying

SURVEY DRAWING NO. 4149
 SURVEY PROJECT NO. 7004149
 CHECKING PROJECT NO.
 DATE NOVEMBER 11, 2003

UTICA SEC. 25-T17-R15