

JAMES V. PRUSS LANDS

LOCATED IN THE NW 1/4 AND SW 1/4 OF
SECTION 36, T17N, R14E, TOWN OF
NEPEUSKUN, WINNEBAGO CO., WISCONSIN.

SURVEYOR'S CERTIFICATE

I, Sam T. Mullen, Registered Land Surveyor of the State of Wisconsin, hereby certify that I have at the order of Michael A. Docta, as purchaser thereof, surveyed the hereon described lands being known as parcel "A" and "B" and being described as follows:

PARCEL "A"

A parcel of land located in part of the South 1/2 of the Northwest 1/4 and part of the North 1/2 of the Southwest 1/4 of Section 36, T17N, R14E, Town of Nepeuskun, Winnebago County, Wisconsin, being more particularly described as follows:

Beginning at the West 1/4 Corner of Section 36; thence N 00°-04'-52" E along the west line of the NW 1/4 661.87 ft.; thence N 89°-57'-52" E along the north line of the South 1/2 of the NW 1/4 1846.11 ft.; thence S 00°-01'-08" E 826.10 ft.; thence S 89°-59'-56" W along a line parallel to the east-west quarter line of Section 36 1847.27 ft. to the west line of the SW 1/4; thence N 00°-01'-00" W 163.11 ft. to the Point of Beginning; containing 35.000 acres of land, and being subject to a right-of-way easement over the west 24.75 ft. of the above described parcel for Island Road.

PARCEL "B"

A parcel of land located in part of the Southeast 1/4 of the Northwest 1/4 and in part of the Northeast 1/4 of the Southwest 1/4 of Section 36, T17N, R14E, Town of Nepeuskun, Winnebago County, Wisconsin, being more particularly described as follows:

Commencing at the West 1/4 Corner of Section 36; thence N 00°-04'-52" E along the west line of the NW 1/4 661.87 ft.; thence N 89°-57'-52" E along the north line of the South 1/2 of the NW 1/4 1846.11 ft. to the Point of Beginning; thence continuing N 89°-57'-52" E 790.15 ft. to the north-south quarter line of Section 36; thence S 00°-05'-52" E 663.45 ft. to the Center of Section 36; thence continuing S 00°-05'-52" E 163.11 ft.; thence S 89°-59'-56" W along a line parallel to the east-west quarter line of Section 36 791.31 ft.; thence N 00°-01'-08" W 826.10 ft. to the Point of Beginning, containing 15.000 acres of land.

I further certify that such survey is a correct representation of all exterior boundaries of the land surveyed and the division thereof made, to the best of my knowledge and belief.

RIPON LAND SURVEYING
Ripon, Wisconsin

Sam T. Mullen
Sam T. Mullen, R.L.S. 0981
Dated this 11th day of March, 1988

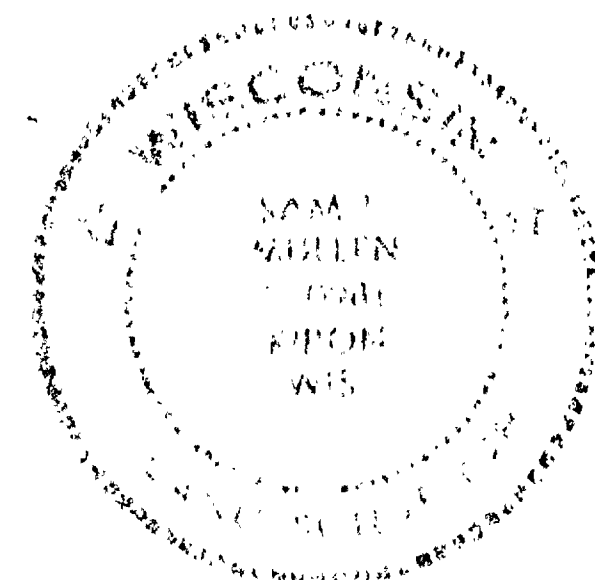

RIPON LAND SURVEYING
RIPON, WISCONSIN

414 - 748 - 9696

MARCH 11, 1988

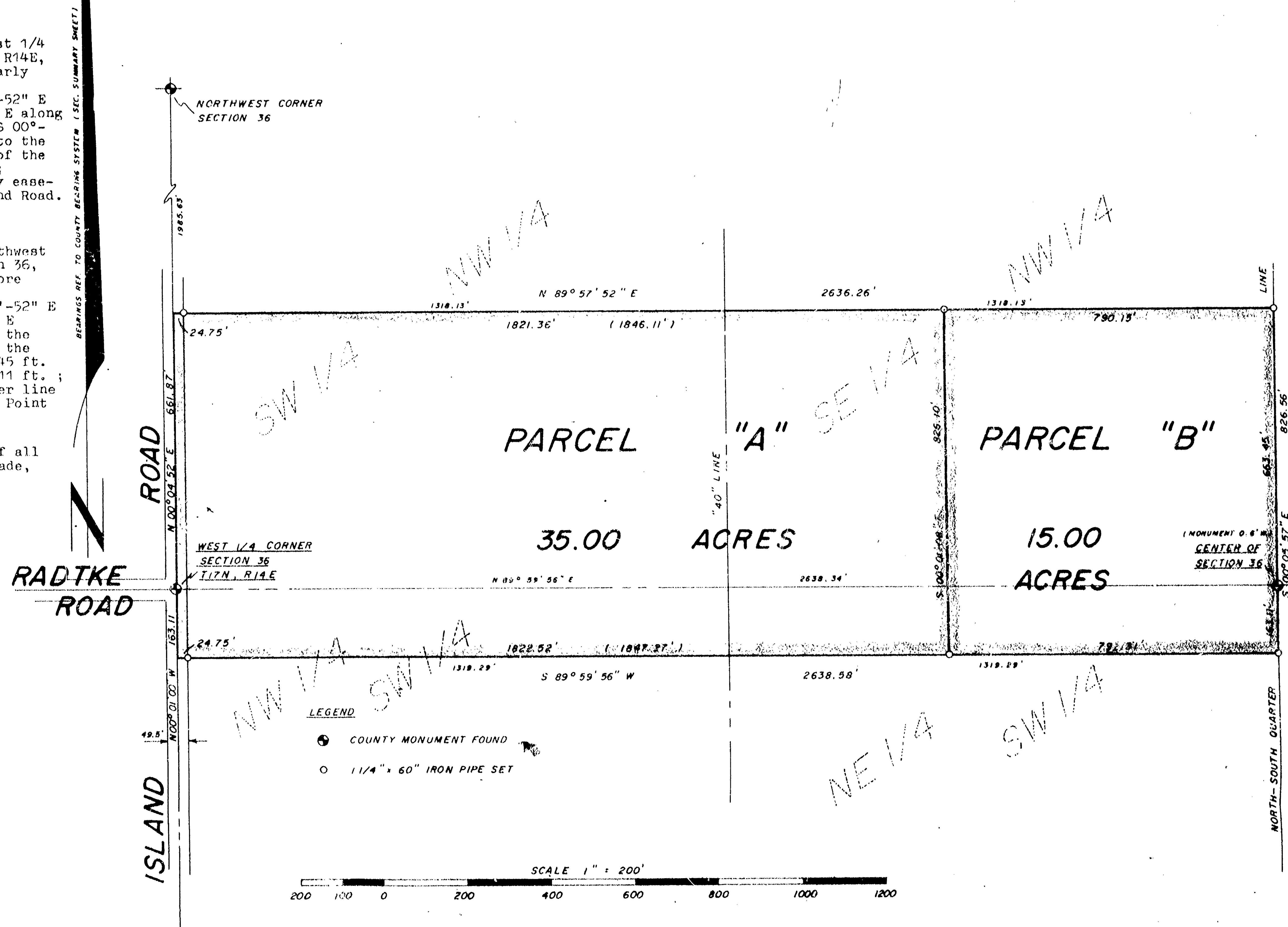

JAMES V. PRUSS LANDS

SCALE: 1" = 200' APPROVED BY: *Sam T. Mullen* DRAWN BY: STM
DATE: 3/11/88 REVISED:

LANDS LOCATED IN THE NW 1/4 AND SW 1/4 OF SECTION 36, T17N, R14E, TOWN OF NEPEUSKUN, WINNEBAGO CO., WISCONSIN

DRAWING NUMBER
R 8701 - 361714 - 03