

HUELSTER FARMSITE SURVEY

LOCATED IN THE SE 1/4 OF THE SW 1/4
OF SECTION 29 AND IN THE NE 1/4 OF
THE NW 1/4 OF SECTION 32, T17N, R14E,
TOWN OF NEPEUSKUN, WINNEBAGO COUNTY,
WISCONSIN.

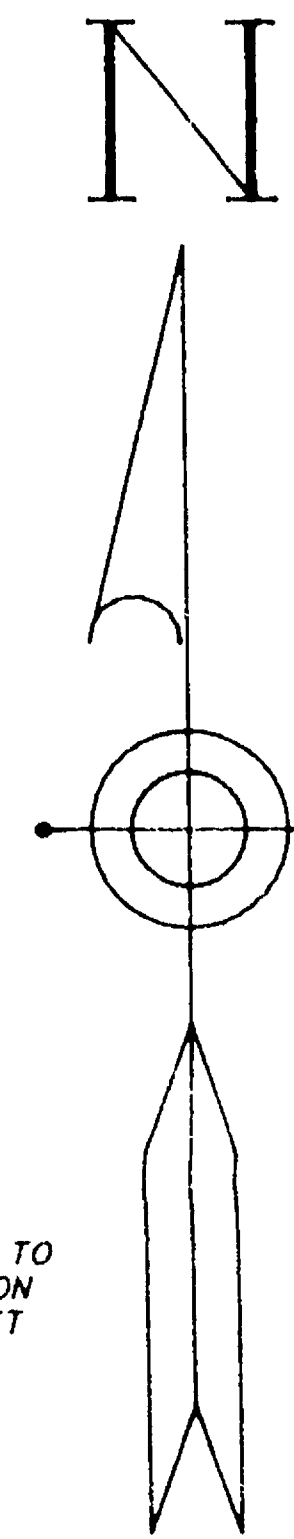

BEARINGS REF. TO
COUNTY SECTION
SUMMARY SHEET

50 0 50 100 150

SURVEYOR'S CERTIFICATE

I, Sam T. Mullen, Registered Land Surveyor of the State of Wisconsin, hereby certify that I have at the order of Michael and Nancy Huelster, as owners thereof, surveyed lands being located in part of the Southeast 1/4 of the Southwest 1/4 of Section 29 and in part of the Northeast 1/4 of the Northwest 1/4 of Section 32, Town 17 North, Range 14 East, Town of Nepeuskun, Winnebago County, Wisconsin.
I further certify that such survey is a correct representation of all exterior boundaries of the land surveyed and the map made thereof, and that I have fully complied with the Wisconsin State Statutes in surveying and mapping the same, to the best of my knowledge and belief.

RIPON LAND SURVEYING
Ripon, Wisconsin

Sam T. Mullen, R.L.S. 0981
Dated this 15th day of June, 1993.

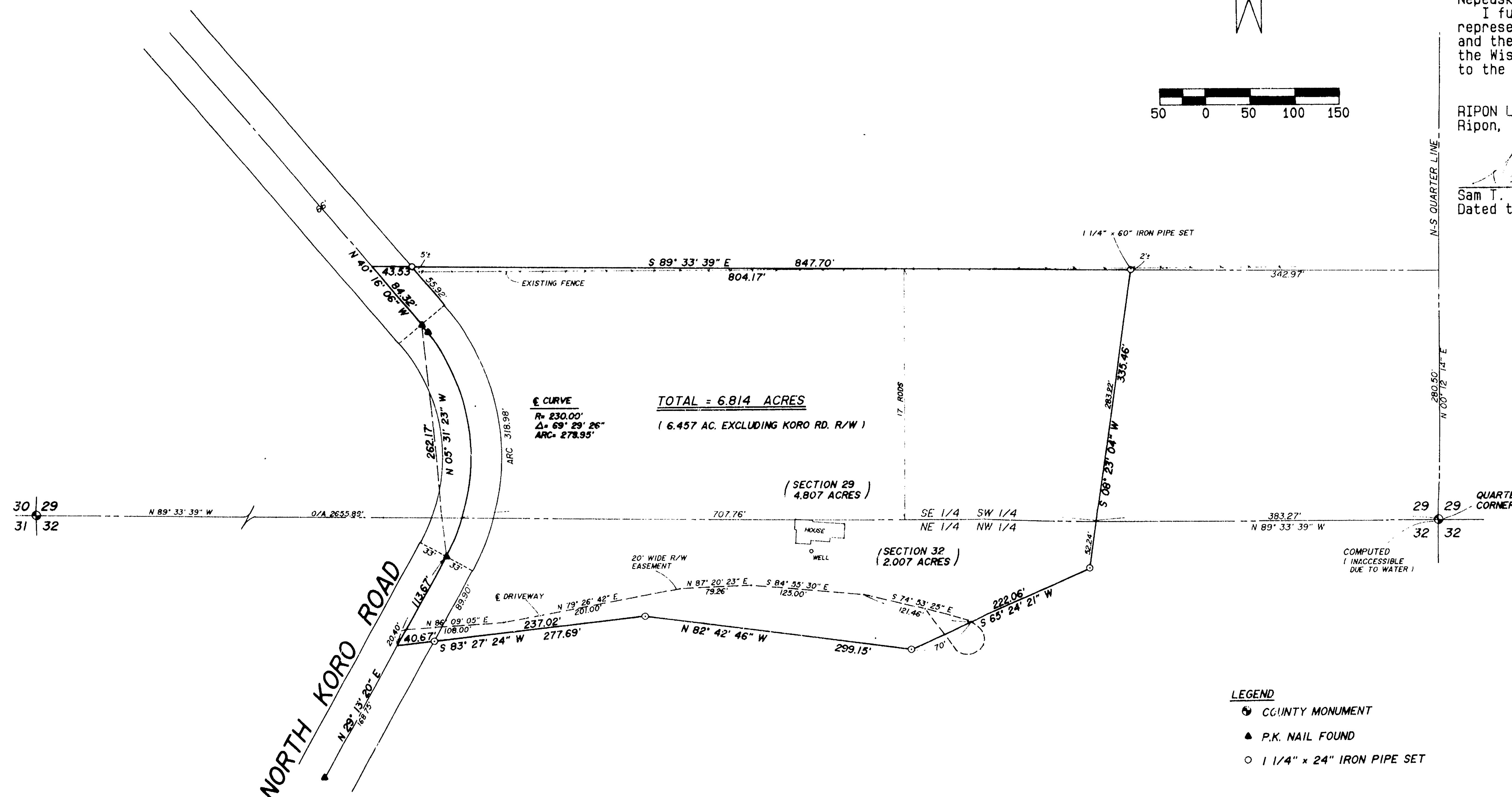
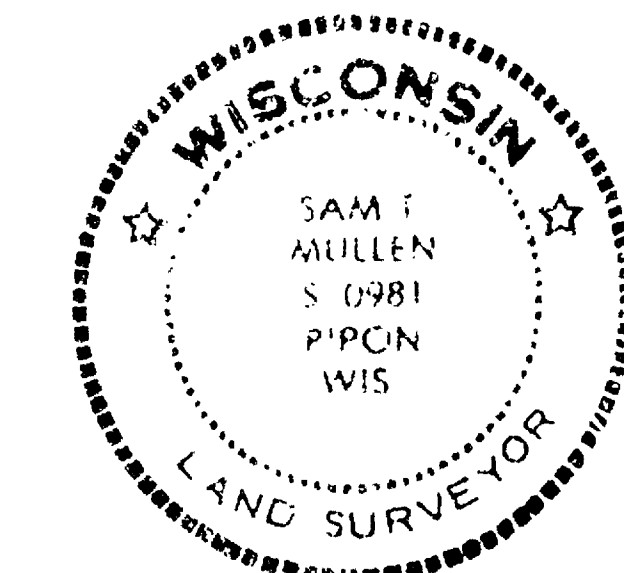

RIPON LAND SURVEYING

1764 BROOKLYN J ROAD
RIPON, WISCONSIN 54971

HUELSTER FARMSITE SURVEY

DRAWN STM/USM	DATE 6/14/93	SW 1/4 SECTION 29 AND NW 1/4 SECTION 32, T17N, R14E, TOWN NEPEUSKUN, WINNEBAGO CO, WI.
APPROVED BY STM	DATE 6/15/93	
SCALE 1 INCH = 100 FEET	SHEET 1 OF 1	PROJECT NO. R9305-321714-15

Section 32 + 17 R14