

THOMAS HILKE LOT SURVEY

LOCATED IN THE SE 1/4 OF THE SW 1/4 OF SECTION 30,
T17N, R14E, TOWN OF NEPEUSKUN, WINNEBAGO COUNTY,
WISCONSIN.

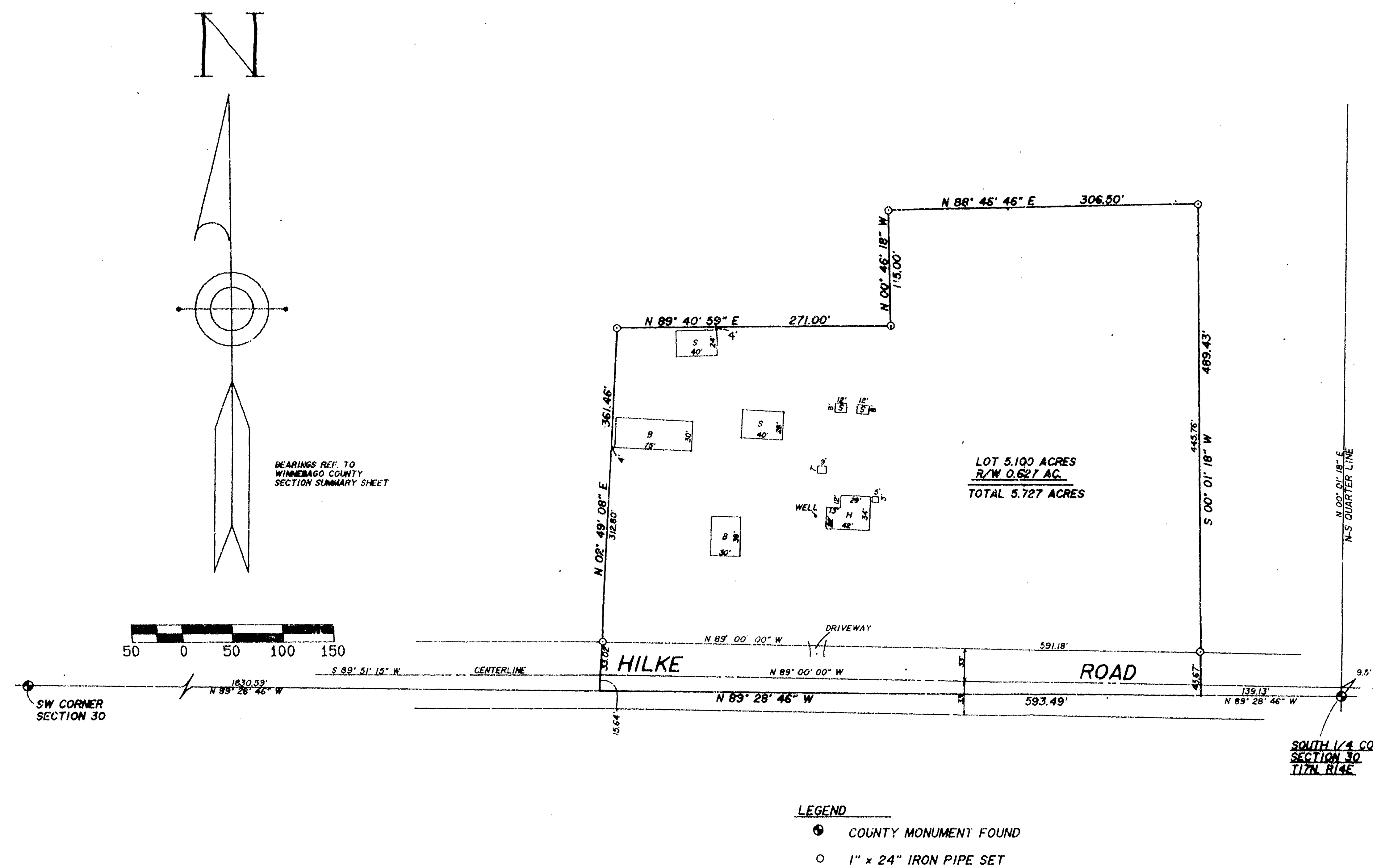

SURVEYOR'S CERTIFICATE

I, Sam T. Mullen, Registered Land Surveyor, of the State of Wisconsin, hereby certify that I have at the order of ACTION AGENCY REAL ESTATE, of Ripon, Wisconsin, as agents for, Thomas Hilke, as owner thereof, surveyed lands located in part of the Southeast 1/4 of the Southwest 1/4 of Section 30, Town 17 North, Range 14 East, Town of Nepeuskun, Winnebago County, Wisconsin, being more particularly described as follows:

Commencing at the South 1/4 Corner of said Section 30; thence N 89°-28'-46\" W along the south line of the Southwest 1/4, 139.13 ft. to the Point of Beginning; thence continuing N 89°-28'-46\" W 593.49 ft.; thence N 02°-49'-08\" E 361.46 ft.; thence N 89°-40'-59\" E 271.00 ft.; thence N 00°-46'-18\" W 115.00 ft.; thence N 88°-46'-46\" E 306.50 ft.; thence S 00°-01'-18\" W, parallel to the north-south quarter line of Section 30, 489.43 ft. to the Point of Beginning, containing 5.727 acres; being subject to the right-of-way for Hilke Road, as now exists, along the south line of the above described parcel; and being subject to all other easements and restrictions of record, if any.

I further certify that I have surveyed the property described hereon, and that the map, as shown, is a true representation thereof and shows the size and location of all visible structures and dimensions of all principal buildings thereon, boundary fences, apparent easements, roadways and visible encroachments, if any, to the best of my knowledge and belief. This survey is made for the use of the present owners of the property, and for those who purchase, mortgage or guarantee the title thereto, as of the date hereon.

RIPON LAND SURVEYING
Ripon, Wisconsin

Sam T. Mullen, R.L.S. 0981
Dated this 9th day of December, 1991.

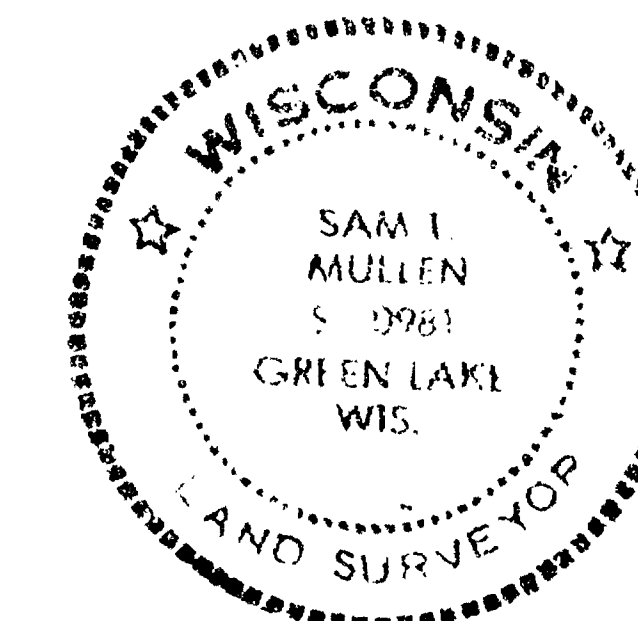

RIPON LAND SURVEYING

1784 BROOKLYN J. ROAD
RIPON, WISCONSIN 54971

THOMAS HILKE LOT SURVEY

DRAWN STM/JSM	DATE 12/8/91	SE 1/4 SW 1/4 OF SECTION 30, T17N, R14E, TOWN OF NEPEUSKUN, WINNEBAGO COUNTY, WISCONSIN.
APPROVED BY DTM	DATE 12/9/91	
SCALE 1 INCH = 100 FEET	SHEET 1	PROJECT NO. R9111-301714-38

Section 30 + T17N R14E