



Winnebago COUNTY CERTIFIED SURVEY MAP #3867 V 1 P 3867

PART OF THE GOVT. LOTS 3 AND 4, SECTION 22, T17N, R14E, TOWN OF NEPEUSKUN, WINNEBAGO COUNTY, WISCONSIN.

(See Sheets 2 AND 3 OF 3)

*Patrick G. Krier*

Wisconsin Registered Land Surveyor No. 1772  
Patrick G. Krier  
November 5, 1997  
Drafted by Patrick Krier



- ⊕ Existing County Monument
- Existing Monument
- Set 3/4" X 24" Solid Round Iron Rod
- ( ) Recorded as

Lot 1 of this map is being purchased as an adjacent owner.  
No building permit or sanitary permit will be issued for this lot until such time that the lot meets width, frontage and access requirements.

Lot 1.....518,687.319 sf or 11.907 Ac.

Sheet 1 of 3

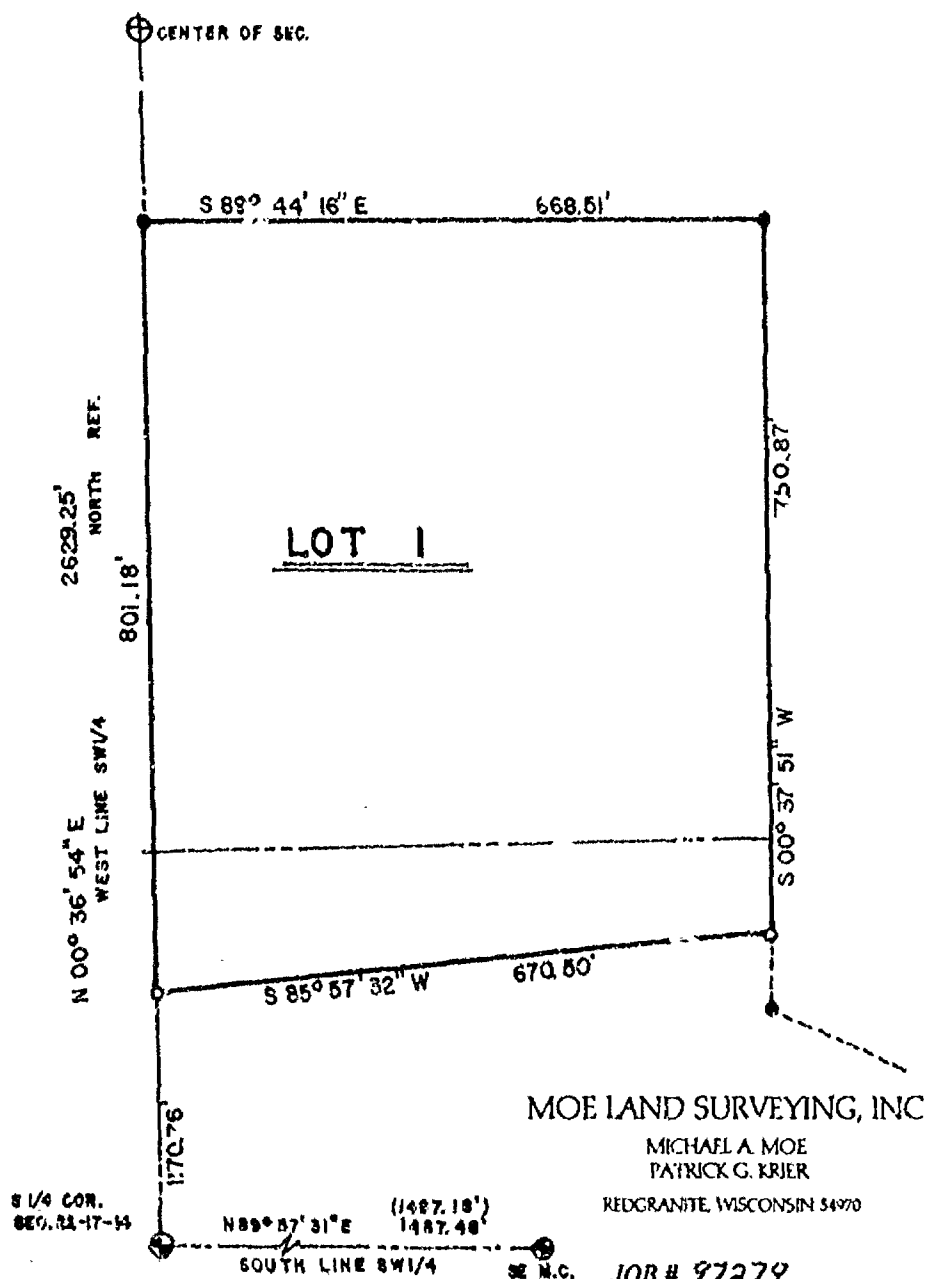

MOE LAND SURVEYING, INC.

MICHAEL A. MOE  
PATRICK G. KRIER

REDGRANITE, WISCONSIN 54970

JOB # 97279

WINNEBAGO COUNTY CERTIFIED SURVEY MAP No. 3867 v. 1 p. 3867

PART OF GOVT. LOT S 3 AND 4, SECTION 22, T17N, R14E, TOWN OF  
NEPEUSKUN, WINNEBAGO COUNTY, WISCONSIN.

**SURVEYOR'S CERTIFICATE:**

I, Patrick G. Krier, Registered Land Surveyor, of Moe Land Surveying, Inc., hereby certify:

That under the direction of Norman Wels, I have surveyed, divided and mapped this Certified Survey Map being Part of Govt. Lots 3 and 4, of Section 22, T17N, R14E, Town of Nepeuskun Winnebago County, Wisconsin described as follows:

Commencing at the S $\frac{1}{4}$  Corner of Said Section 22; thence N00° 36' 54"E along the West Line of the SW $\frac{1}{4}$  of said Section 22, 1170.76' to the Point of Beginning; thence continuing N00° 36' 54"E along said West Line 801.18'; thence S89° 44' 16"E along the North Line of the S $\frac{1}{2}$  of the NW $\frac{1}{4}$ SW $\frac{1}{4}$  of said Section 22; thence S00° 37' 51"W 750.87'; thence S85° 57' 32"W 670.50' to the Point of Beginning. Subject to all easements and restrictions of record. A portion of this map may be within the floodplain zone.

That said Map is a correct representation of the exterior boundaries of the land surveyed; That I have fully complied with the Provisions of Section 236.34 of the Wisconsin Statutes and the Winnebago County Subdivision Regulations in surveying and mapping the same to the best of my knowledge and belief.

  
Wisconsin Registered Land Surveyor No. 1772  
Patrick G. Krier  
November 5, 1997  
Drafted by Patrick G. Krier

Sheet 2 of 3

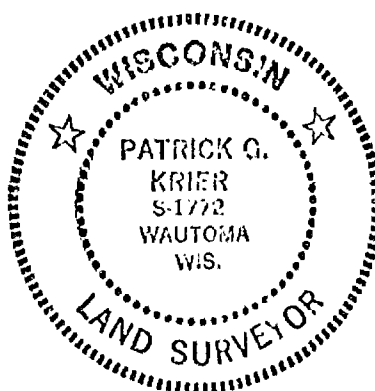

WINNEBAGO COUNTY CERTIFIED SURVEY MAP NO 3867 1 P 3867

PART OF THE GOVT. LOTS 3 AND 4, SECTION 22, T17N, R14E, TOWN OF NEPEUSKUN, WINNEBAGO COUNTY, WISCONSIN.

**TREASURER'S CERTIFICATE:**

We hereby certify that there are no unpaid taxes or special assessments on any loans included in this minor subdivision.

Leah F. Ellis  
Town of Nepeuskun Treasurer

Burt Schmidt  
Winnebago County Treasurer

**WINNEBAGO COUNTY PLANNING CERTIFICATE:**

This Certified Survey Map is Part of Govt. Lots 3 and 4, Section 22, T17N, R14E, Town of Nepeuskun, Winnebago County, Wisconsin, Norman and Marilyn Weis, owners, is hereby approved

December 1, 1997  
Date

John C. Schmitt  
Planning Committee Representative

**OWNER'S CERTIFICATE:**

We, Norman and Marilyn Weis, owners of said lands, hereby certify that we have caused the land described on this Certified Survey Map to be surveyed, divided and mapped as shown on this map.

Norman Weis, 11-18-1997  
Norman Weis

Marilyn Weis, 11-18-1997  
Marilyn Weis

STATE OF WISCONSIN )  
WINNEBAGO COUNTY ) ss

Personally came before me this 18 day of Nov., 1997 the above named Norman and Marilyn Weis, to me known to be the persons who executed the foregoing instrument and acknowledged the same.

Marilyn K. Hefty  
Notary Public, State of Wisconsin

2-4-2001

My Commission expires

PAGE 3 OF 3

Patrick G. Krier

Patrick G. Krier, RLS 1772  
November 5, 1997  
Drafted by Patrick G. Krier



990691

Register's Office  
Winnebago County, Wis.  
Received for record this 2nd  
day of Dec A.D., 19 97  
at 2:49 o'clock PM. and  
recorded in Vol. 1 of CSM  
on page 3867  
Susan Whinnagiff  
Register of Deeds

Pd  
16<sup>th</sup>



Sec 22  
Town 17  
Range 14

1001718

REGISTER'S OFFICE  
WINNEBAGO COUNTY, WI  
RECORDED ON

1998-03-23 08:04 AM

**AFFIDAVIT OF CORRECTION**

SUSAN WINNICHOFF  
REGISTER OF DEEDS

Rec. Fee: 10.00  
Tran. Fee: 0.00  
Number of Pages: 1

I, Patrick G. Krier, being duly sworn on oath,  
depose and say:

That I am a registered Land Surveyor,  
Registration No. S-1772, and that I surveyed and  
mapped Winnebago County Certified Survey Map  
No. 3867, as Recorded in Volume 1, Page 3867  
of Certified Survey Maps;

**That in the Description it reads:**

Commencing at the S $\frac{1}{4}$  Corner of Said Section 22; thence N00° 36' 54"E along  
the West Line of the SW $\frac{1}{4}$  of said Section 22, 1170.76' to the Point of Beginning;  
thence continuing N00° 36' 54"E along said West Line 801.18'; thence S89° 44'  
16"E along the North Line of the S $\frac{1}{2}$  of the NW $\frac{1}{4}$ SW $\frac{1}{4}$  of said Section 22;

**When in fact it should read:**

Commencing at the S $\frac{1}{4}$  Corner of Said Section 22; thence N00° 36' 54"E along  
the West Line of the SE $\frac{1}{4}$  of said Section 22, 1170.76' to the Point of Beginning;  
thence continuing N00° 36' 54"E along said West Line 801.18'; thence S89° 44'  
16"E along the North Line of the S $\frac{1}{2}$  of the NW $\frac{1}{4}$ SE $\frac{1}{4}$  of said Section 22;

That this affidavit is made in pursuant to Section 236.295 of the Wisconsin  
Statutes;

That this affidavit is given for the sole purpose of correcting said Certified  
Survey Map and for no other purpose.

Dated this 19th day of March, 1998, at Wautoma, Wisconsin.

Patrick G. Krier

Patrick G. Krier RLS #1772

STATE OF WISCONSIN) SS  
WAUSHARA COUNTY )



Personally came before me this 19th day of March, 1998, the above  
named Patrick G. Krier, to me known to be the person who executed the  
foregoing instrument and acknowledged the same.

Joe M. Krier

Notary Public, State of Wisconsin  
My commission expires 1-23-00

This instrument drafted by Patrick G. Krier

ret.  
Schindler Surveying  
Box 177  
Wautoma 54982



NO. 3241

CERTIFIED SURVEY MAP NO. 3972 SHEET 1 OF 4

BEING PART OF THE N.W. 1/4, S.W. 1/4 AND S.E. 1/4 OF THE S.W. 1/4 OF SECTION 22, T17N, R14E, IN THE TOWN OF NEPEUSKUN, WINNEBAGO COUNTY, WISCONSIN.

BEARINGS ARE REFERENCED TO THE WEST LINE OF THE S.W. 1/4 OF SECTION 22, WHICH HAS AN ASSUMED BEARING OF NORTH 00°36'54" EAST.

DISTANCES ARE MEASURED TO THE NEAREST HUNDREDTH OF A FOOT.

- DENOTES 1 INCH DIAMETER IRON PIPE FOUND UNLESS OTHERWISE NOTED.
- DENOTES 3/4 INCH DIAMETER IRON ROD 24 INCHES LONG SET, WEIGHING NOT LESS THAN 1.50 LBS PER LINEAL FOOT.
- ( ) DENOTES RECORD DIMENSION WHERE DIFFERENT FROM ACTUAL MEASUREMENT.
- ..... DENOTES WETLAND LIMITS PER WINNEBAGO COUNTY GIS MAPS.

CURVE	RADIUS	LENGTH	CHORD	BEARING	DELTA
A	217.00'	186.51'	186.85'	N87°54'29"W	49°14'41"
B	217.00'	77.51'	77.10'	N60°31'06"W	20°27'56"
C	217.00'	109.00'	107.86'	S86°31'33"W	28°46'45"

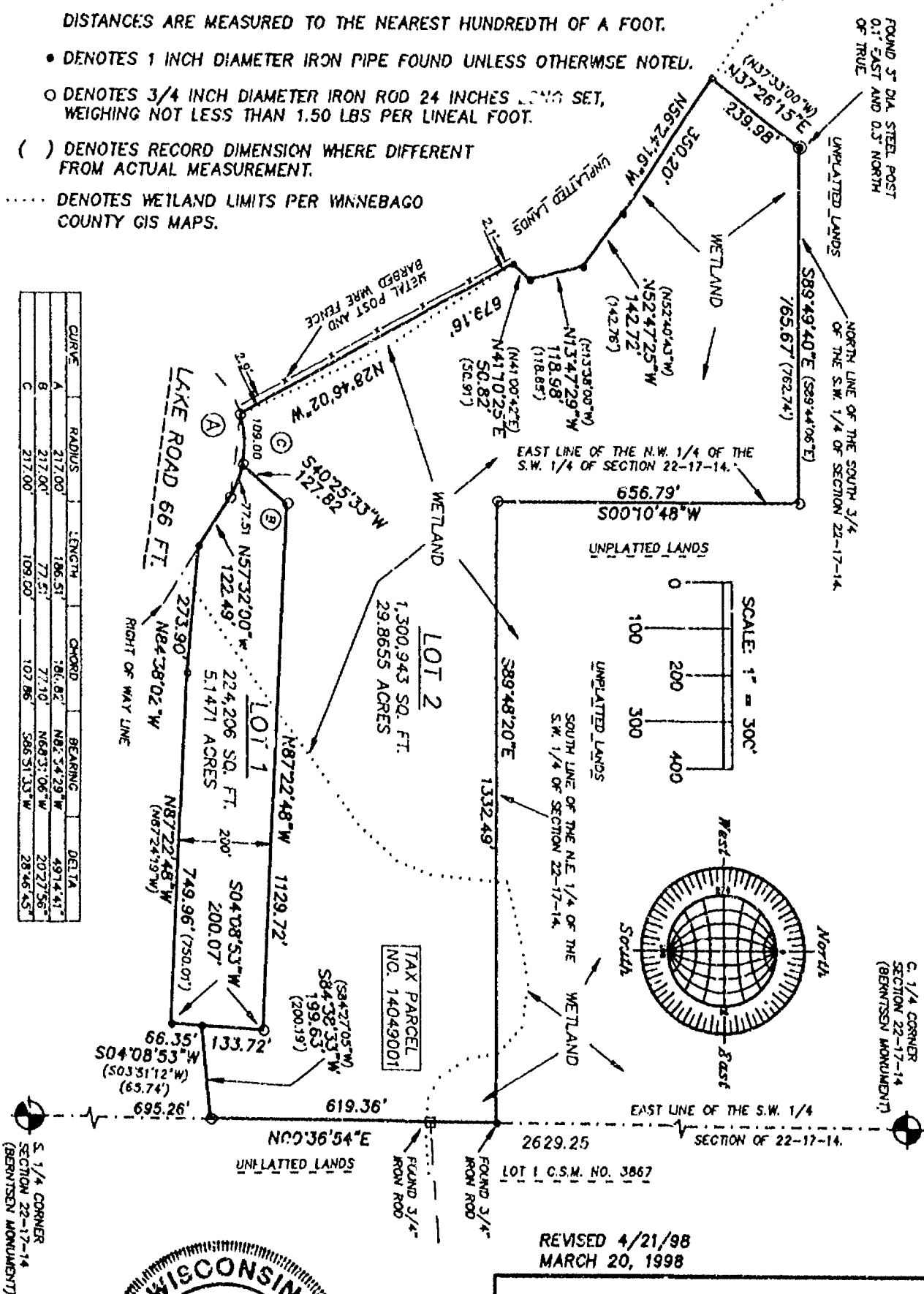

S. 1/4 CORNER SECTION 22-17-14 (BERNISEN MONUMENT)

S. 1/4 CORNER SECTION 22-17-14 (BERNISEN MONUMENT)

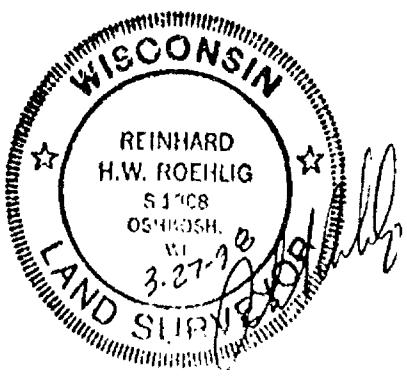

REVISED 4/21/98  
MARCH 20, 1998

**ROEHLIG**

LAND SURVEYING  
&  
CONSULTING LTD.

4041 State Road 91 • Oshkosh WI • 54904  
(920) 233-2884



NO. 3241

CERTIFIED SURVEY MAP NO. 3972SHEET 1 OF 4

BEING PART OF THE N.W. 1/4, S.W. 1/4 AND S.E. 1/4 OF THE S.W. 1/4 OF SECTION 22, T17N, R14E, IN THE TOWN OF NEPEUSKUN, WINNEBAGO COUNTY, WISCONSIN.

BEARINGS ARE REFERENCED TO THE WEST LINE OF THE S.W. 1/4 OF SECTION 22, WHICH HAS AN ASSUMED BEARING OF NORTH 00°36'54" EAST.

DISTANCES ARE MEASURED TO THE NEAREST HUNDREDTH OF A FOOT.

• DENOTES 1 INCH DIAMETER IRON PIPE FOUND UNLESS OTHERWISE NOTED.

○ DENOTES 3/4 INCH DIAMETER IRON ROD 24 INCHES LONG SET, WEIGHING NOT LESS THAN 1.50 LBS PER LINEAL FOOT.

( ) DENOTES RECORD DIMENSION WHERE DIFFERENT FROM ACTUAL MEASUREMENT.

..... DENOTES WETLAND LIMITS PER WINNEBAGO COUNTY GIS MAPS.

CURVE	RADIUS	LENGTH	CHORD	BEARING	DELTA
A	217.00'	186.51'	180.82'	N82°54'29"W	49°14'41"
B	217.00'	77.51'	77.10'	N68°51'06"W	20°27'56"
C	217.00'	109.00'	107.86'	S86°51'33"W	28°46'45"

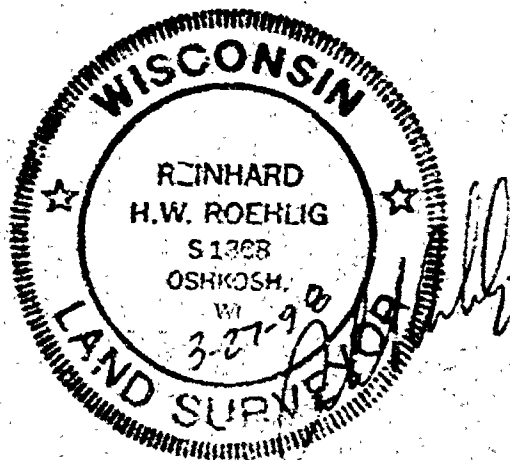
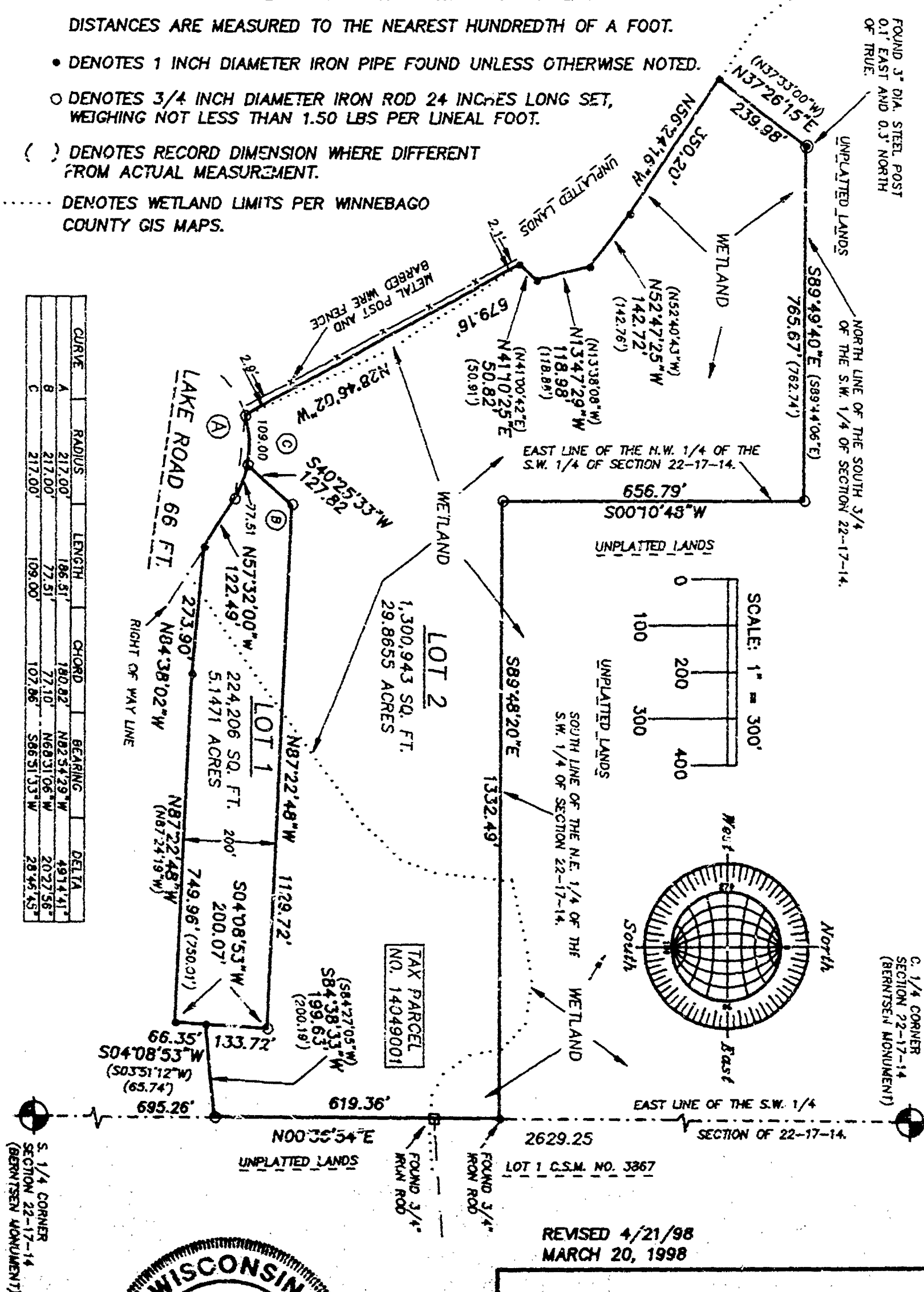

NO. 3241

REVISED 4/21/98  
MARCH 20, 1998

**ROEHLIG**  
LAND SURVEYING  
&  
CONSULTING LTD.  
4041 State Road 91 • Oshkosh WI • 54904  
(920) 233-2884

NO. 3241

CERTIFIED SURVEY MAP NO. 3972

SHEET 2 OF 4

PART OF THE N.W. 1/4, S.W. 1/4 AND S.E. 1/4 OF THE S.W. 1/4 OF SECTION 22, T17N, R14E, IN THE TOWN OF NEPEUSKUN, WINNEBAGO COUNTY, WISCONSIN.

**SURVEYOR'S CERTIFICATE  
STATE OF WISCONSIN)**

:SS

WINNEBAGO COUNTY)

I, REINHARD ROEHLIG, Wisconsin Registered Land Surveyor do hereby certify;

THAT I have surveyed, divided and mapped part of the N.W. 1/4, S.W. 1/4 and S.E. 1/4 of the S.W. 1/4 of Section 22, T17N, R14E, in the Town of Nepeuskun, Winnebago County, Wisconsin, which is bounded and described as follows;

COMMENCING AT THE S. 1/4 CORNER OF SAID SECTION, THENCE NORTH 00°36'54" EAST ALONG THE EAST LINE OF SAID 1/4 SECTION 695.26 FT. TO THE POINT OF BEGINNING OF THE PARCEL TO BE DESCRIBED, THENCE SOUTH 84°38'33" WEST 199.63 FT., THENCE SOUTH 04°08'53" WEST 56.35 FT., THENCE NORTH 87°22'48" WEST 749.96 FT., THENCE NORTH 84°38'02" WEST 273.90 FT. TO A POINT ON THE NORTH LINE OF LAKE ROAD, THENCE NORTH 57°32'00" WEST ALONG THE NORTH LINE OF SAID ROAD 122.49 FT., THENCE NORTHWESTERLY 186.51 FT. ALONG THE NORTH LINE OF SAID ROAD AND THE ARC OF A CURVE WHOSE CENTER LIES TO THE SOUTH WHOSE RADIUS IS 217.00 FT. AND WHOSE CHORD BEARS NORTH 82°54'29" WEST 180.82 FT., THENCE NORTH 28°46'02" WEST 679.16 FT., THENCE NORTH 41°10'25" EAST 50.02 FT., THENCE NORTH 13°47'29" WEST 118.98 FT., THENCE NORTH 52°47'25" WEST 142.72 FT., THENCE NORTH 56°24'16" WEST 350.20 FT., THENCE NORTH 37°26'15" EAST 239.98 FT. TO A POINT ON THE NORTH LINE OF THE SOUTH 3/4 OF SAID 1/4 SECTION, THENCE SOUTH 89°49'40" EAST ALONG SAID LINE 765.67 FT. TO A POINT ON THE EAST LINE OF THE N.W. 1/4 OF THE S.W. 1/4 OF SAID SECTION, THENCE SOUTH 00°10'48" WEST ALONG SAID LINE 656.79 FT. TO THE S.W. CORNER OF THE N.E. 1/4 OF SAID 1/4 SECTION, THENCE SOUTH 89°48'20" EAST ALONG THE SOUTH LINE OF THE N.E. 1/4 OF THE S.W. 1/4 OF SAID SECTION 1332.49 FT. TO A POINT ON THE EAST LINE OF SAID 1/4 SECTION, THENCE SOUTH 00°36'54" WEST 619.36 FT. TO THE POINT OF BEGINNING.

THAT this Certified Survey Map is contained wholly within the property described in the following recorded instrument(s): Document No. 696755

THAT I have made this survey by the direction of George J. Kersztyn and Helen S. Kersztyn, owners of said land.

THAT such map is a correct representation of all the exterior boundaries of the land surveyed and the land division thereof made.

THAT I have fully complied with the provisions of Chapter 236 of the Wisconsin Statutes and the Land Subdivision Ordinance of Winnebago County.

3-27-98  
Date

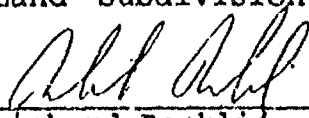
  
Reinhard Roehlig, Registered  
Wisconsin Land Surveyor S-1368

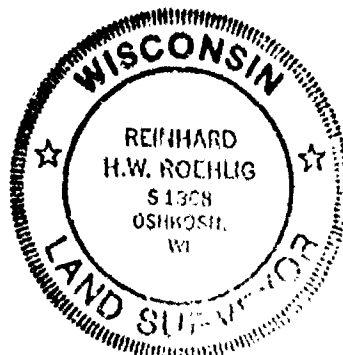



NO. 3241

CERTIFIED SURVEY MAP NO. 3972

SHEET 3 OF 4

PART OF THE N.W. 1/4, S.W. 1/4 AND S.E. 1/4 OF THE S.W. 1/4 OF SECTION 22, T17N, R14E, IN THE TOWN OF NEPEUSKUN, WINNEBAGO COUNTY, WISCONSIN.

OWNER'S CERTIFICATE

AS OWNERS, We hereby certify that We caused the land described on this map to be surveyed, divided and mapped as represented on this map in accordance with the Winnebago County Subdivision Ordinance. WITNESS the hands and seals of said owners this 15<sup>th</sup> day of April, 1998.

George J. Kersztyn  
George J. Kersztyn

Helen S. Kersztyn  
Helen S. Kersztyn

STATE OF WISCONSIN)

SS

WINNEBAGO COUNTY)

PERSONALLY came before me this 16<sup>th</sup> day of April, 1998 the aforementioned George J. Kersztyn and Helen S. Kersztyn, to me known to be the persons who executed the foregoing instrument and acknowledged the same.

Cindy Rueden  
Notary Public, Winnebago  
County, State of Wisconsin

My Commission Expires 10-21-2001

COUNTY TREASURER'S CERTIFICATE

I, Mary E. Kueger-Deputy, being the duly elected, qualified and acting treasurer for Winnebago County, do hereby certify that in accordance with the records in my office, there are no unpaid taxes or unpaid special assessments as of 4/3/98 on any land included in this Certified Survey Map.

Date 4/3/98

Treasurer Mary E. Kueger-Deputy



NO. 3241

CERTIFIED SURVEY MAP NO. 3972

SHEET 4 OF 4

PART OF THE N.W. 1/4, S.W. 1/4 AND S.E. 1/4 OF THE S.W. 1/4 OF SECTION 22, T17N, R14E, IN THE TOWN OF NEPEUSKUN, WINNEBAGO COUNTY, WISCONSIN.

TOWN TREASURER'S CERTIFICATE

I, Leah F. Ellis, being the duly elected, qualified and acting treasurer for the Town of Nepeuskun, do hereby certify that in accordance with the records in my office, there are no unpaid taxes or unpaid special assessments as of 4/2/98 on any land included in this Certified Survey Map.

Date 4/2/98 Treasurer Leah F. Ellis

WINNEBAGO COUNTY PLANNING COMMISSION  
CERTIFICATE OF APPROVAL

This Certified Survey Map of part of the N.W. 1/4, S.W. 1/4 and S.E. 1/4 of the S.W. 1/4 of Section 22, T17N, R14E, Town of Nepeuskun, Winnebago County, Wisconsin, is hereby approved.

Date May 4, 1998  
[Signature]  
County Planning Commission  
Representative

THIS DOCUMENT WAS DRAFTED BY  
REINHARD ROEHLIG.

1007647

Register's Office  
Winnebago County, Wis.  
Received for record this 4<sup>th</sup>  
day of May A.D., 19 98  
at 3:46 o'clock P.M. and  
recorded in Vol. 1 of C.S.M.  
on page 3972

[Signature]  
Register of Deeds

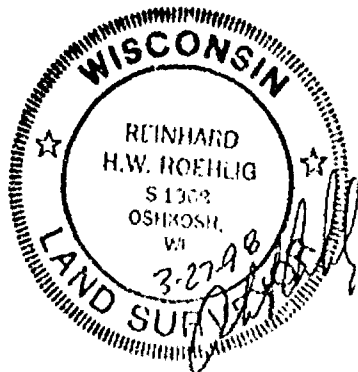

Clg  
16



BEING PART OF THE N.W. 1/4, S.W. 1/4 AND S.E. 1/4 OF THE S.W. 1/4 OF SECTION 22, T17N, R14E, IN THE TOWN OF NEPELUSKUN, WINNEBAGO COUNTY, WISCONSIN.

BEARINGS ARE REFERENCED TO THE WEST LINE OF THE S.W. 1/4 OF SECTION 22, WHICH HAS AN ASSUMED BEARING OF NORTH 00°36'54" EAST.

DISTANCES ARE MEASURED TO THE NEAREST HUNDREDTH OF A FOOT.

• DENOTES 1 INCH DIAMETER IRON PIPE FOUND UNLESS OTHERWISE NOTED.

○ DENOTES 3/4 INCH DIAMETER IRON ROD 24 INCHES LONG SET, WEIGHING NOT LESS THAN 1.50 LBS PER LINEAL FOOT.

( ) DENOTES RECORD DIMENSION WHERE DIFFERENT FROM ACTUAL MEASUREMENT.

..... DENOTES WETLAND LIMITS PER WINNEBAGO COUNTY GIS MAPS.

CURVE	RADIUS	LENGTH	CHORD	BEARING	DELTA
A	217.00'	186.51'	180.82'	N82°54'29"W	49°14'41"
B	217.00'	77.51'	77.10'	N68°31'06"W	20°27'58"
C	217.00'	109.00'	107.86'	S89°31'33"W	28°46'45"

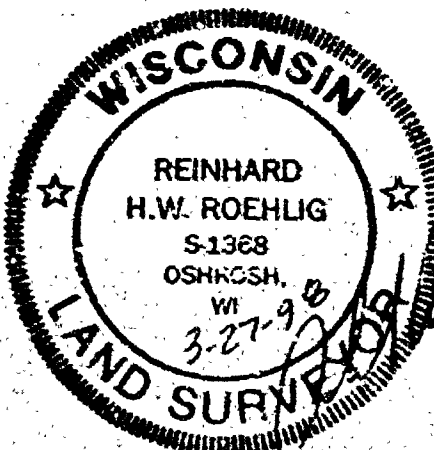
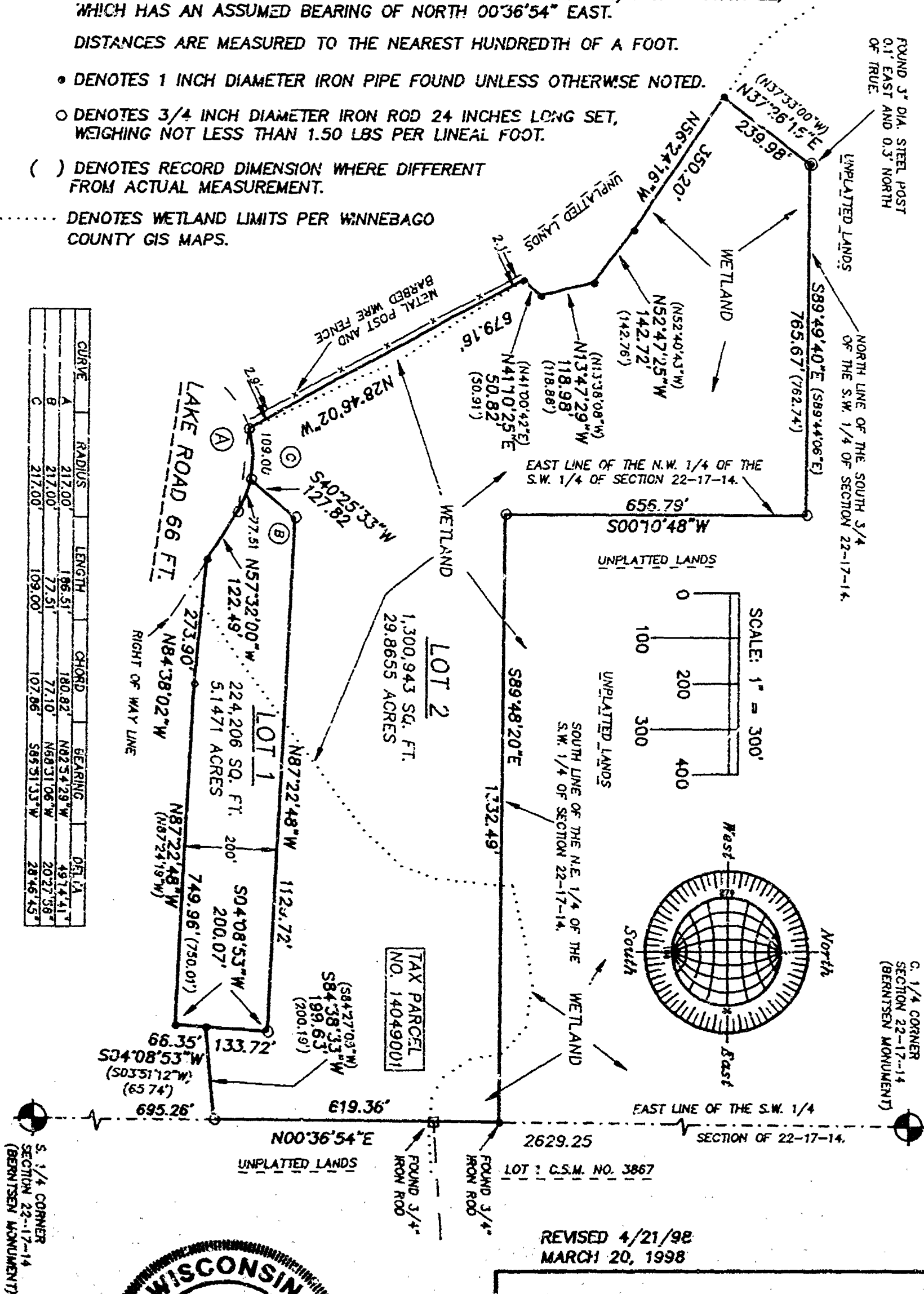

REVISED 4/21/98  
MARCH 20, 1998

**ROEHLIG**  
LAND SURVEYING  
&  
CONSULTING LTD.  
4041 State Road 91 • Oshkosh WI • 54904  
(920) 233-2884

NO. 3241

SHEET 2 OF 4

CERTIFIED SURVEY MAP NO. \_\_\_\_\_

PART OF THE N.W. 1/4, S.W. 1/4 AND S.E. 1/4 OF THE S.W. 1/4 OF SECTION 22, T17N, R14E, IN THE TOWN OF NEPEUSKUN, WINNEBAGO COUNTY, WISCONSIN.

SURVEYOR'S CERTIFICATE  
STATE OF WISCONSIN)

SS

WINNEBAGO COUNTY)

I, REINHARD ROEHLIG, Wisconsin Registered Land Surveyor do hereby certify;

THAT I have surveyed, divided and mapped part of the N.W. 1/4, S.W. 1/4 and S.E. 1/4 of the S.W. 1/4 of Section 22, T17N, R14E, in the Town of Nepeuskun, Winnebago County, Wisconsin, which is bounded and described as follows;

COMMENCING AT THE S. 1/4 CORNER OF SAID SECTION, THENCE NORTH 00°36'54" EAST ALONG THE EAST LINE OF SAID 1/4 SECTION 695.26 FT. TO THE POINT OF BEGINNING OF THE PARCEL TO BE DESCRIBED, THENCE SOUTH 84°38'33" WEST 199.63 FT., THENCE SOUTH 04°08'53" WEST 66.35 FT., THENCE NORTH 87°22'48" WEST 749.96 FT., THENCE NORTH 84°38'02" WEST 273.90 FT. TO A POINT ON THE NORTH LINE OF LAKE ROAD, THENCE NORTH 57°32'00" WEST ALONG THE NORTH LINE OF SAID ROAD 122.49 FT., THENCE NORTHWESTERLY 186.51 FT. ALONG THE NORTH LINE OF SAID ROAD AND THE ARC OF A CURVE WHOSE CENTER LIES TO THE SOUTH WHOSE RADIUS IS 217.00 FT. AND WHOSE CHORD BEARS NORTH 82°54'29" WEST 180.82 FT., THENCE NORTH 28°46'02" WEST 679.16 FT., THENCE NORTH 41°10'25" EAST 50.82 FT., THENCE NORTH 13°47'29" WEST 118.98 FT., THENCE NORTH 52°47'25" WEST 142.72 FT., THENCE NORTH 56°24'16" WEST 350.20 FT., THENCE NORTH 37°26'15" EAST 239.98 FT. TO A POINT ON THE NORTH LINE OF THE SOUTH 3/4 OF SAID 1/4 SECTION, THENCE SOUTH 89°49'40" EAST ALONG SAID LINE 765.67 FT. TO A POINT ON THE EAST LINE OF THE N.W. 1/4 OF THE S.W. 1/4 OF SAID SECTION, THENCE SOUTH 00°10'48" WEST ALONG SAID LINE 656.79 FT. TO THE S.W. CORNER OF THE N.E. 1/4 OF SAID 1/4 SECTION, THENCE SOUTH 89°48'20" EAST ALONG THE SOUTH LINE OF THE N.E. 1/4 OF THE S.E. 1/4 OF SAID SECTION 1332.49 FT. TO A POINT ON THE EAST LINE OF SAID 1/4 SECTION, THENCE SOUTH 00°36'54" WEST 619.36 FT. TO THE POINT OF BEGINNING.

THAT this Certified Survey Map is contained wholly within the property described in the following recorded instrument(s): Document No. 96755

THAT I have made this survey by the direction of George J. Kersztyn and Helen S. Kersztyn, owners of said land.

THAT such map is a correct representation of all the exterior boundaries of the land surveyed and the land division thereof made.

THAT I have fully complied with the provisions of Chapter 236 of the Wisconsin Statutes and the Land Subdivision Ordinance of Winnebago County.

3-27-98  
Date

Reinhard Roehlig  
Reinhard Roehlig, Registered  
Wisconsin Land Surveyor S-1368





NO. 3241

SHEET 4 OF 4

CERTIFIED SURVEY MAP NO. \_\_\_\_\_

PART OF THE N.W. 1/4, S.W. 1/4 AND S.E. 1/4 OF THE S.W. 1/4 OF SECTION 22, T17N, R14E, IN THE TOWN OF NEPEUSKUN, WINNEBAGO COUNTY, WISCONSIN.

**TOWN TREASURER'S CERTIFICATE**

I, \_\_\_\_\_, being the duly elected, qualified and acting treasurer for the Town of Nepeuskun, do hereby certify that in accordance with the records in my office, there are no unpaid taxes or unpaid special assessments as of \_\_\_\_\_ on any land included in this Certified Survey Map.

Date \_\_\_\_\_ Treasurer \_\_\_\_\_

**WINNEBAGO COUNTY PLANNING COMMISSION  
CERTIFICATE OF APPROVAL**

This Certified Survey Map of part of the N.W. 1/4, S.W. 1/4 and S.E. 1/4 of the S.W. 1/4 of Section 22, T17N, R14E, Town of Nepeuskun, Winnebago County, Wisconsin, is hereby approved.

Date \_\_\_\_\_ County Planning Commission  
Representative \_\_\_\_\_

THIS DOCUMENT WAS DRAFTED BY  
REINHARD ROEHLIG.

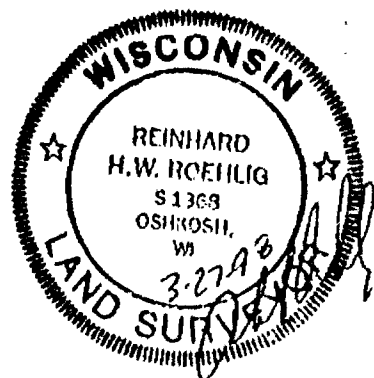



AFFIDAVIT OF CORRECTION

Document Number

Title of Document

0996020

REGISTER'S OFFICE  
WINNEBAGO COUNTY, WI  
RECORDED ON

1998-01-29 09:11 AM

SUSAN WINNINGHOFF  
REGISTER OF DEEDS

Rec. Fee: 12.00  
Tran. Fee: 0.00  
Number of Pages: 2

Record this document with the Register of Deeds

Name and return address:

MOE LAND SURVEYING INC  
P O BOX 378  
REDGRANITE WIS  
54970-0378

Parcel No.

S 22  
T 17  
R 14

**THIS PAGE IS PART OF THIS LEGAL DOCUMENT - DO NOT REMOVE**

This information must be completed by submitter: document title, name & return address, and PLN (if required). Other information such as the granting clauses, legal description, etc. may be placed on this first page of the document or may be placed on additional pages of the document. Note: Use of this cover page adds one page to your document and \$2.00 to the recording fee, Wisconsin Statutes, 59.517. WRDA 2/96



**AFFIDAVIT OF CORRECTION**

I, Patrick G. Krier, being duly sworn on oath, depose and say:

That I am a registered Land Surveyor, Registration No. S-1772, and that I surveyed and mapped Winnebago County Certified Survey Map No. 3867, as Recorded in Volume 1, Page 3867, of Certified Survey Maps;

**That the distance on the North line of lot 1 was left out in the legal Description, and reads:**

thence continuing N00° 36' 54"E along said West Line 801.18'; thence S89° 44' 16"E along the North Line of the S½ of the NW¼SW¼ of said Section 22 \_\_\_\_;

**When in fact it should read:**

thence continuing N00° 36' 54"E along said West Line 801.18'; thence S89° 44' 16"E along the North Line of the S½ of the NW¼SW¼ of said Section 22 668.51';

That this affidavit is made in pursuant to Section 236.295 of the Wisconsin Statutes;

That this affidavit is given for the sole purpose of correcting said Certified Survey Map and for no other purpose.

Dated this 26<sup>th</sup> day of January, 1998, at Wautoma, Wisconsin

Patrick G. Krier  
Patrick G. Krier RLS #1772

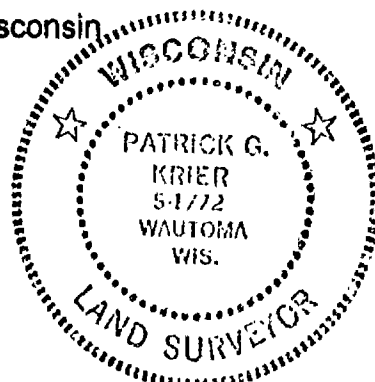

STATE OF WISCONSIN) SS  
WAUSHARA COUNTY )

Personally came before me this 26<sup>th</sup> day of Jan, 1998, the above named Patrick G. Krier, to me known to be the person who executed the foregoing instrument and acknowledged the same.

Michelle A. Mac  
Notary Public, State of Wisconsin  
My commission expires 2-28-99

This instrument drafted by Patrick G. Krier

