

(7)8 - 17-14

Winnebago

Plat of Survey

ST. TRK. HWY. "116"
11-17-14

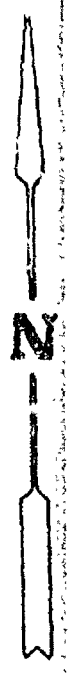

- = 1" x 3/4" iron pipe set
- = reference caps or RR spikes
- ⊙ = Bernsten or Harrison monuments
- X-X = fence
- () = recorded as
- = stone monument

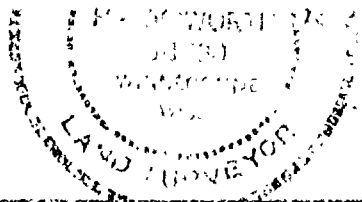

above drawn is an accurate and correct representation of said survey. FEBRUARY 7, 19 79

Calvin M. Newsworth S-1290
Wisconsin Registered Land Surveyor



R. K. SAYLEN, INC.
LAND SURVEYORS
WINNECONNE, WI 54986

SCALE 1 inch = 100 feet
PROJECT NO. S-000944
FIELD BOOK 38 PAGE 89

WINNEBAGO COUNTY CERTIFIED SURVEY MAP 1457

Center of Section 11-17-14 A PART OF THE NW¼ OF THE SE¼ OF SECTION 11, TOWN 17 NORTH, RANGE 14 EAST, TOWN OF NEPEUSKUN, WINNEBAGO COUNTY, WISCONSIN.

Note: The North-South ¼ line of Section 11 is assigned a bearing of S 00°08'12" W as a basis of bearings for this map.

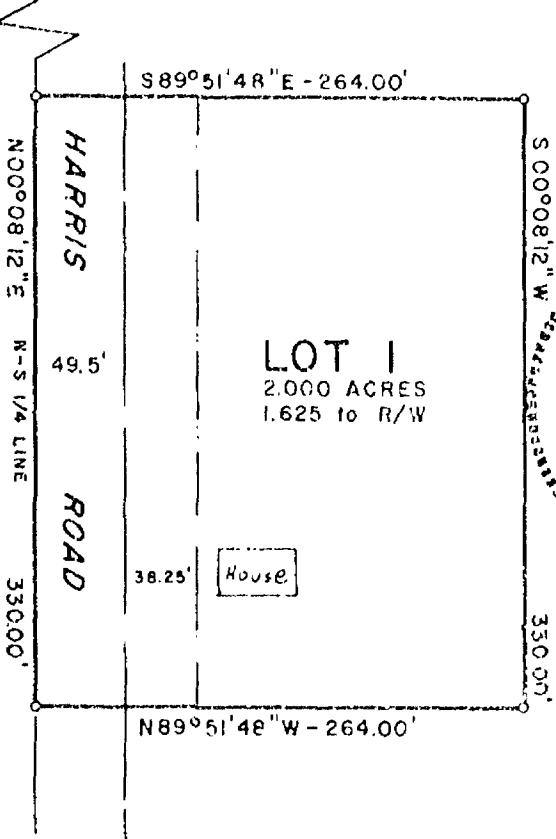

LEGEND

- Found Bernsten Monument
- Sct 1"X24" Iron Pipe- 1.13 lbs/ft.
- Building setback line

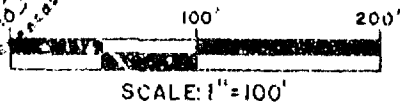
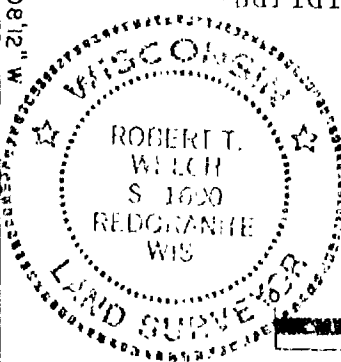

SURVEYOR'S CERTIFICATE

I, Robert T. Welch, Registered Land Surveyor, do hereby certify:

That under direction of Harold Ness I have surveyed, divided, and mapped this certified survey of a part of the NW¼ of the SE¼ of Section 11, Town 17 North, Range 14 East, Town of Nepeuskun, Winnebago County, Wisconsin, more particularly described as follows:

Commencing at the Center of said Section 11; thence S 00°08'12" W, 584.51 feet along the North-South ¼ line to the Point of Beginning lying on the Westerly Right-of-Way of Harris Road; thence S 89°51'48" E, 264.00 feet; thence S 00°08'12" W, 330.00 feet; thence N 89°51'48" W, 264.00 feet to the North-South ¼ line and Westerly Right-of-Way of Harris Road; thence N 00°08'12" E, 330.00 feet along said ¼ line and Right-of-Way line to the Point of Beginning, Reserving the Westerly 49.50 feet for Public Road Right-of-Way for Harris Road.

That said map is a correct representation of the exterior boundaries of the land surveyed; That I have fully complied with the provisions of Section 236.34 of the Wisconsin Statutes and the Winnebago County Subdivision Ordinance in surveying and mapping the same, to the best of my knowledge and belief.

Robert T. Welch
Robert T. Welch-RLS 1690
Sept 26, 1985

Drafted by: WELCH LAND SURVEYING
Matthew Hoglund
ROBERT T. WELCH
Redgranite, Wisconsin 54970

OWNER'S CERTIFICATE

I, Eugene Emmrich, owner of said lands, hereby certify that I have caused the land described on this Certified Survey Map to be surveyed, divided, and mapped as shown on said map.

Eugene Emmrich
Eugene Emmrich

Dated this 30 day of
Sept, 1985.

STATE OF WISCONSIN) 33
WINNEBAGO COUNTY)

Personally came before me this 30th day of Sept, 1985,
the above named owner, Eugene Emmrich, to me known the same to be
the person who executed the foregoing instrument and acknowledge
the same.

T. C. Hoff
Notary Public

2-21-88
Commission Expires

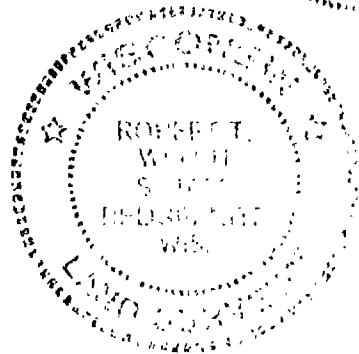
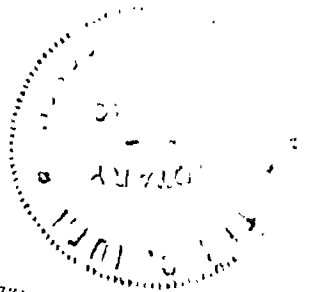

PLANNING COMMITTEE CERTIFICATE

Pursuant to the Winnebago County Subdivision Ordinance, all requirements for approval have been fulfilled for the above described land. This Certified Survey Map is hereby approved and accepted on this 1st day of October, 1985.

639671

Register's Office
Winnebago County, Wis.
Received for record this 11th
day of October A.D., 1985
at 1:32 o'clock P.M. and
recorded in Vol. 1... of CSM
on page 1457..

Gregoria A. Johnson
Register of Deeds

Barol Owen
CHAIRMAN

Barol Owen Pd 6th

Zoning

WINNEBAGO COUNTY CERTIFIED SURVEY MAP 1204

PART OF THE SE₄ OF THE SW₄ AND THE SW₄ OF THE SE₄ OF SECTION 11, T17N, R14E, TOWN OF NEPEUSKUN, WINNEBAGO COUNTY, WISCONSIN

NOTE: The south line of Section 11 is assigned a bearing of S 88°28'34"W as a basis of bearings on this map.

LEGEND:

- Found Berntsen Monument
- Found 1" Iron Pipe
- Set 1" X 24" Iron Pipe; 1.13 Lbs/Ft.

SURVEYOR'S CERTIFICATE

I, Robert T. Welch, Registered Land Surveyor, hereby certify:

That under the direction of Bohn Farms I have surveyed, divided, and mapped this certified survey map located in the SE₄ of the SW₄ and the SW₄ of the SE₄ of Section 11, Town 17 North, Range 14 East, Town of Nepeuskun, Winnebago County, Wisconsin more particularly described as follows:

Commencing at the south quarter corner of said Section 11;

thence N 00°08'12"E, 1319.08' along the line to the Point of Beginning;

thence N 88°39'50"E, 8.5' along the "40" line;

thence S 00°21'00"W, 432.50';

thence S 88°39'50"W, 350.00';

thence N 00°21'00"E, 432.50';

thence N 88°39'50"E, 341.50' along the "40" line to the Point of Beginning. Reserving the northerly 40.5' for a Public Right-of-Way.

That said map is a correct representation of the exterior boundaries of the land surveyed;

That I have fully complied with the provisions of Section 236.34 of the Wisconsin Statutes and the Winnebago County Subd. Ordinance in surveying and mapping same, to the best of my knowledge and belief.

December 23, 1983

Robert T. Welch
 Drafted by: Robert T. Welch, RLS

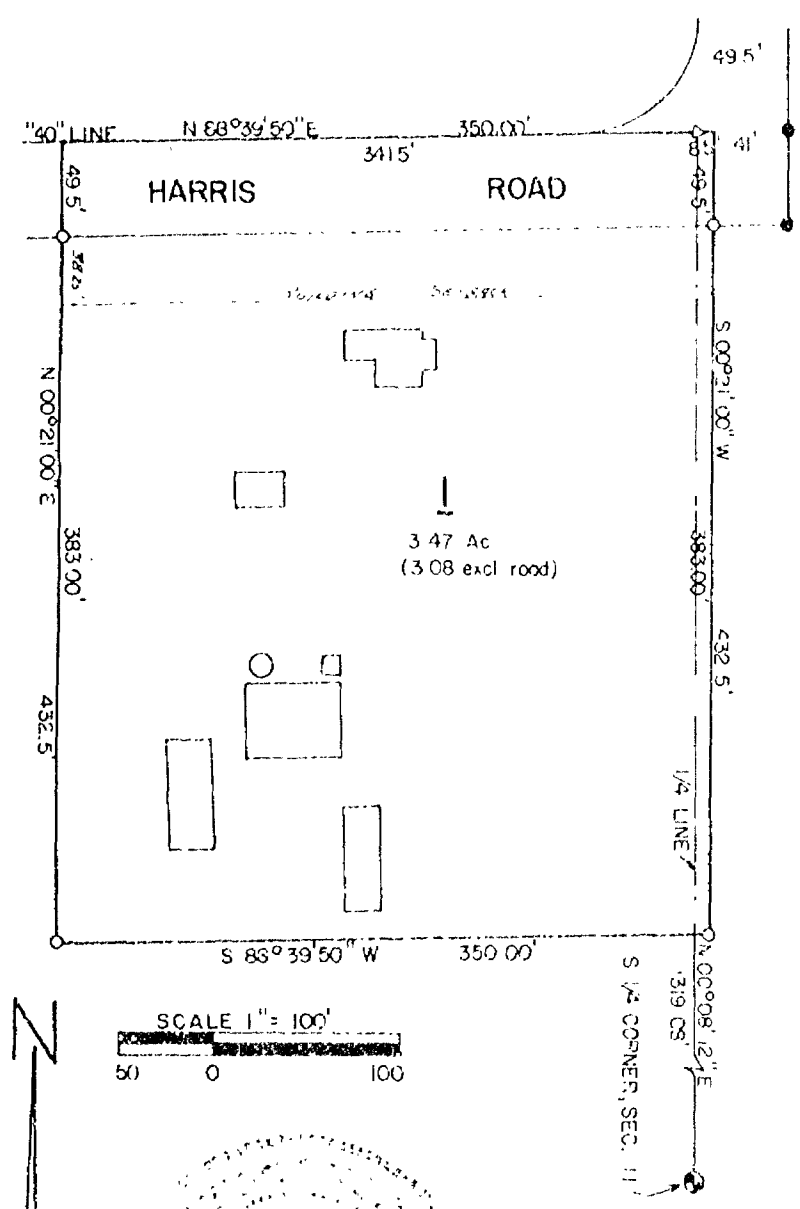

WINNEBAGO

COUNTY CERTIFIED SURVEY MAP

1204

page 2 of 2

OWNER'S CERTIFICATE

Bohn Farms Incorporated, a corporation duly organized and existing under and by virtue of the laws of the State of Wisconsin, as owner, does hereby certify that said corporation caused the land described on this C.S.M. to be surveyed, divided, and mapped as shown on this C.S.M.

In Witness Whereof, the said Bohn Farms Incorporated has caused these presents to be signed by its president and countersigned by its secretary and its corporate seal to be hereunto affixed on this 5th day of January, 1984.

In presence of:

Jeanne M. Welch

Bohn Farms Incorporated

Donald B. Bohn
President

Jeanne M. Welch
Secretary

STATE OF WISCONSIN)
WAUSHARA COUNTY) SS

Personally came before me this 5th day of January, 1984, DONALD G. BOHN, president, and JEANNE M. WELCH, Secretary of the above named corporation, to me known to be the persons who executed the foregoing instrument and acknowledged same by the authority of said corporation.

Jeanne M. Welch
Jeanne M. Welch, Notary Public
State of Wisconsin
My commission expires 9/28/86

PLANNING AND ZONING

Pursuant to the Winnebago County Subdivision Ordinance this certified survey map was approved by the Winnebago County Planning and Zoning Committee on _____, 1984.

Chairman
Chairman

604168

Register's Office
Winnebago County, Wis.
Received for record the 10th
day of Jan. 1984
at 4:28 o'clock P.M.
recorded in Vol. CSM
or page 1204
Register of Deeds

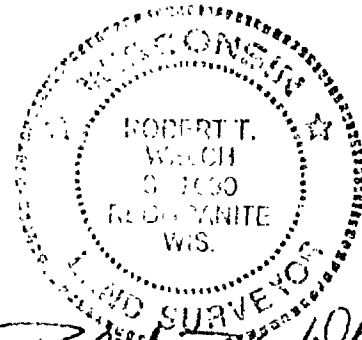

WELCH LAND SURVEYING
ROBERT T. WELCH
Redgranite, Wisconsin 54970

Donald Bohn Pd
600

01114 601



RIPON LAND SURVEYING

CERTIFICATE OF SURVEY

SURVEYOR'S CERTIFICATE

I, Sam T. Mullen, Registered Land Surveyor of the State of Wisconsin, do hereby certify:

That I have made such survey by the direction of Deane Foote as owner thereof, Of lands located in the Northeast 1/4 of the Southwest 1/4 of Section 11, T17N, R14E, Town of Nepesuskun, Winnebago County, Wisconsin, and being more particularly described as follows:

Commencing at the Northwest Corner of the Southwest 1/4 of said Section 11; thence N 88°-51'-17" E along the North line of Southwest 1/4 2701.99 ft. to the Northeast Corner of the Southwest 1/4; thence S 00°-10'-48" W along the East line of said Southwest 1/4 625.00 ft. to the point of beginning; thence continuing S 00°-10'-48" W on said East line 690.00 ft. to the Southeast Corner of the Northeast 1/4 of the Southwest 1/4; thence S 88°-40'-35" W along the South line of said Northeast 1/4 of Southwest 1/4 1145.14 ft. to the Easterly Right Of Way line of Rush Lake Drive; thence on a curve to the left having a radius of 416.06 ft. and a cord bearing of N 51°-39'-10" E 106.15 ft.; thence N 44°-19'-26" E along said Easterly Right Of Way line 897.15 ft.; thence N 88°-51'-17" E 436.99 ft. to the point of beginning, containing 12.404 Acres more or less, and being subject to all easements of record.

I further certify that such survey is a correct representation of all exterior boundaries of the land surveyed, staked and mapped the same.

RIPON LAND SURVEYING

Ripon, Wisconsin

Dated this 10 th. day of September, 1982

Sam T. Mullen

Sam T. Mullen, 5-0981



NW Cor. of
SW 1/4 11-17-14

East 1/4 Cor.
Sec. 11-17-14

N 88°51'17" E 2701.99' S 88°49'32" W 2671.61'

200 100 0 200 400

SCALE: 1" = 200'

N ● Winnebago Co. Monument f3.

● 1" iron pipe fd.

○ 1"x2 1/2" I.P. set

○ 1.13 lbs. lin. ft. min.

bearings Ref. to N-S 1/4 line

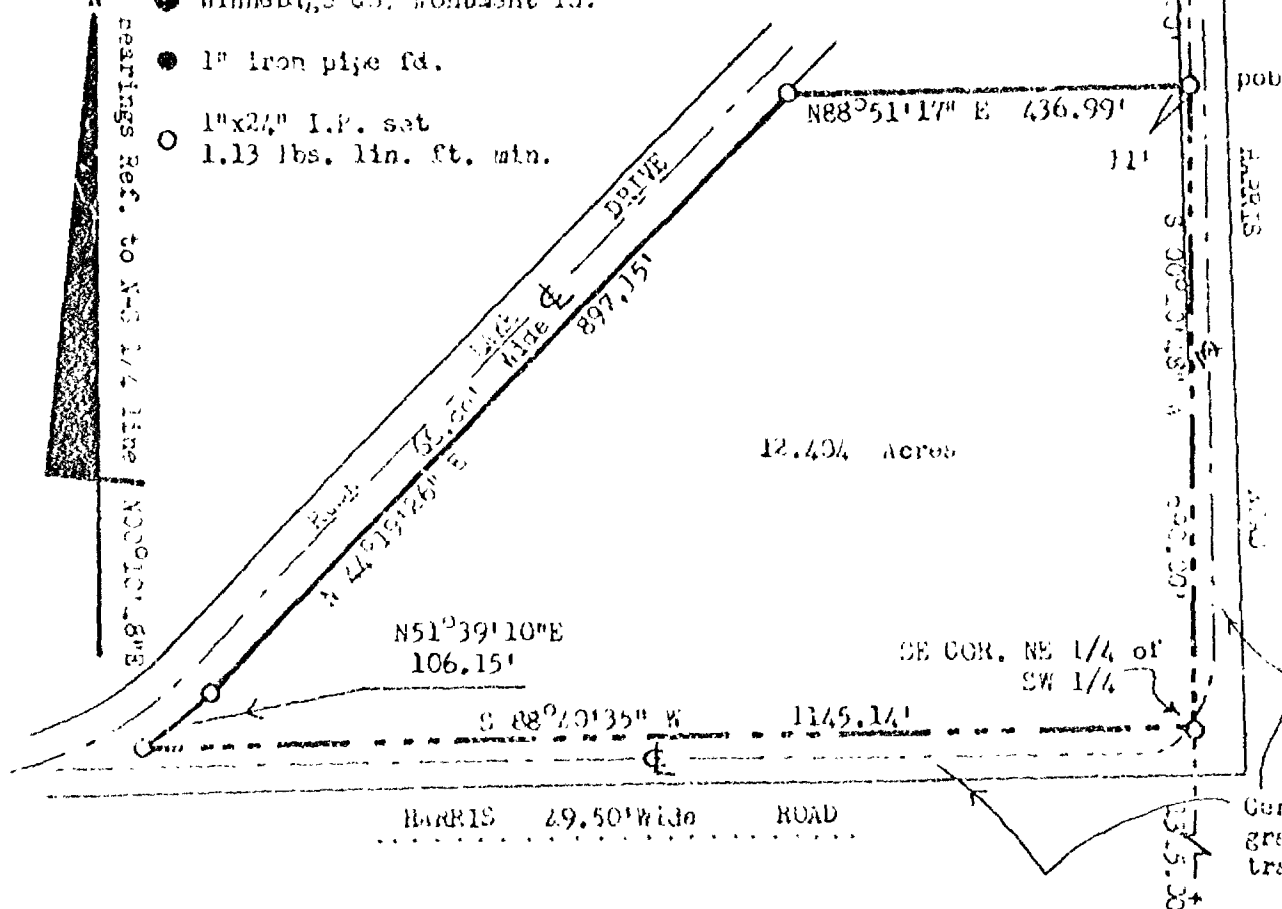

WINNEBAGO COUNTY CERTIFIED SURVEY MAP NO. 330
 Part of the NE $\frac{1}{4}$ of the SW $\frac{1}{4}$ of Sec. 11, T.17N., R.11E., Town of
 Nepeuskun

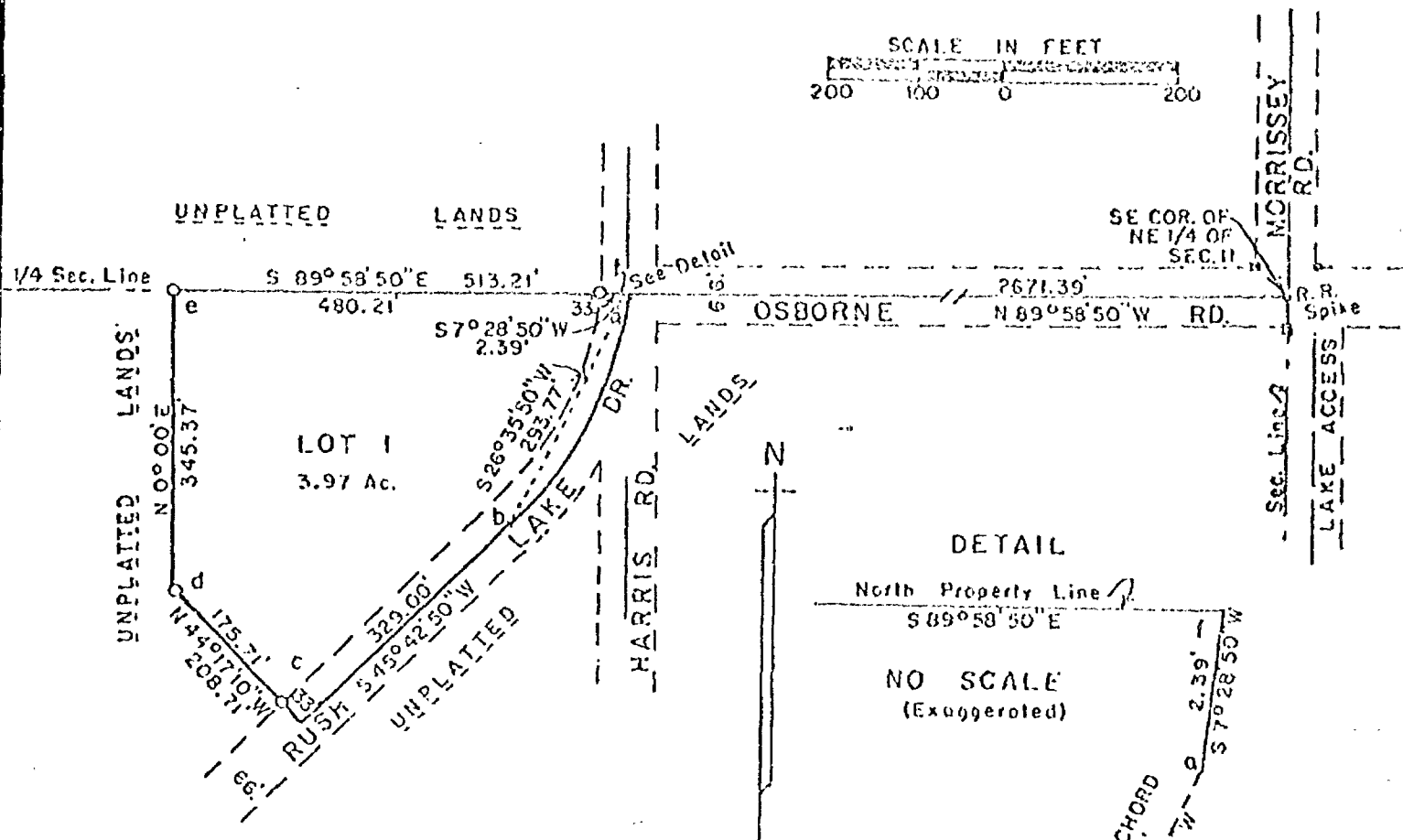

Interior angles:

- a. 160°53'00"
- b. 160°53'00"
- c. 90°00'00"
- d. 135°42'50"
- e. 89°58'50"
- f. 82°32'20"
- 720°00'00"

Curve Data:

Radius: 448.51'
 Chord length: 293.77'
 Central angle: 38°14'00"
 Arc length: 299.29'

" R.O.W. posts

o 1"x30" iron pipe weighing 1.13 lbs. per
 lineal ft.

Bearings are referenced to the E-W $\frac{1}{4}$ Sec. line of Sec. 11, assumed
 bearing, N89°58'50"W.

Calvin W. Hawksworth
 Calvin W. Hawksworth 5-1290
 Wisconsin Registered Land Surveyor
 April 27, 1978.

I, Calvin W. Hawksworth, registered land surveyor, hereby
 certify:

That I have surveyed, divided and mapped the parcel of land
 located in part of the NE $\frac{1}{4}$ of the SW $\frac{1}{4}$ of Sec. 11, T.17N., R.11E.
 in the Town of Nepeuskun, Winnebago County, Wisconsin, described
 as follows: Beginning at a point on the center line of Rush Lake
 Drive that is 2671.39 ft., N89°58'50"W of the SE corner of the NE $\frac{1}{4}$
 of said Sec. 11. From that point running S7°28'50"W, 2.39 ft., thence
 along the arc of a curve, 299.29 ft., whose chord bears S26°35'50"W,
 293.77 ft., thence S45°42'50"W, 329.00 ft., thence N44°17'10"W,

Sheet 1 of 2 sheets

WINNEBAGO COUNTY CERTIFIED SURVEY MAP NO. 330

Part of the NE $\frac{1}{4}$ of the SW $\frac{1}{4}$ of Sec. 11, T.17N., R.14E., Town of
Nepeuskun

206.71 ft., thence N0°00'E, 345.37 ft. to the North line of the SW $\frac{1}{4}$ of said Sec. 11, thence S89°53'50"E, 513.21 ft. to the said point of beginning. Being a parcel of land of 3.97 acres, more or less.

That I have made such survey, land division and map by the direction of Donovan Foote, R. 3, Ripon, Wisconsin, 54971; that such map is a true and correct representation of the exterior boundaries of the land surveyed.

That I have fully complied with the provisions of Sec. 236.34 of the Wisconsin Statutes in surveying and mapping the same.

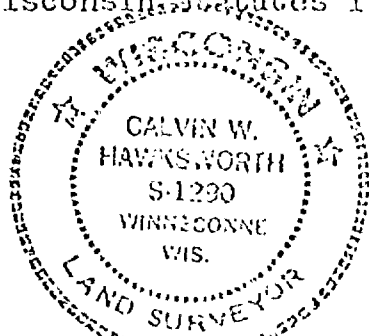

Calvin W. Hawksworth
Calvin W. Hawksworth S-1290
Wisconsin Registered Land Surveyor
April 27, 1978.

OWNER'S CERTIFICATION

As owner(s) I(we) hereby certify that I(we) caused the land described on this Certified Survey Map to be surveyed, mapped and dedicated as represented hereon.

WITNESS the hand and seal of said owner(s) this 3 day of May, 1978.

In presence of:

James F. Harat
Witness

Donovan Foote
Owner(s)
RR 3 Ripon
Address
Winnebago 54971
City-State

STATE OF WISCONSIN) ss
WINNEBAGO COUNTY)

I, Donovan Foote, personally came before me this 3 day of May, 1978; the above named Donovan Foote to me known to be the person(s) who executed the foregoing instrument and acknowledged the same.

Ernest M. Coates
Notary Public, Winnebago Co., Wisc.

My commission expires June 8, 1980.

WINNEBAGO COUNTY PLANNING COMMITTEE CERTIFICATE

This Certified Survey Map of part of the NE $\frac{1}{4}$ of the SW $\frac{1}{4}$ of Sec. 11, T.17N., R.14E., Town of Nepeuskun is hereby approved.

May 12, 1978
Date

Donovan Foote
Authorized representative
Winnebago Co. Planning Committee

WINNEBAGO COUNTY CERTIFIED SURVEY MAP NO. 330

Part of the NE $\frac{1}{4}$ of the SW $\frac{1}{4}$ of Sec. 11, T.17N., R.14E., Town of
Nepouskun

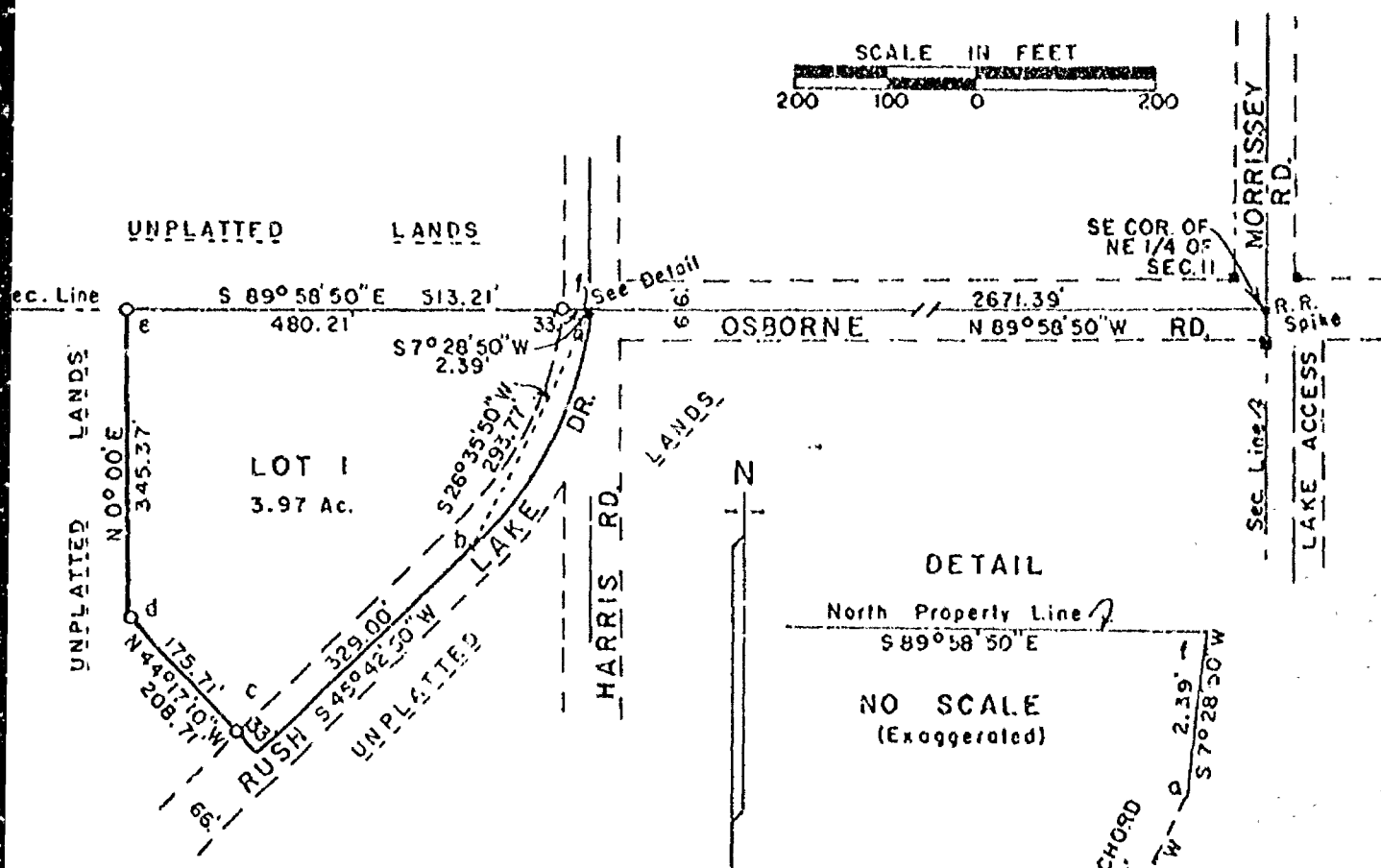

Interior angles:

- a. 160°53'00"
- b. 160°53'00"
- c. 90°00'00"
- d. 135°42'50"
- e. 89°58'50"
- f. 82°32'20"

Curve Data:

- Radius: 448.51'
- Chord length: 293.77'
- Central angle: 38°14'00"
- Arc length: 299.29'

- R.O.W. posts
- o 1"x30" iron pipe weighing 1.13 lbs. per lineal ft.

Bearings are referenced to the E-W $\frac{1}{4}$ Sec. line of Sec. 11, assumed bearing, N89°58'50"W.

Calvin W. Hawksworth
Calvin W. Hawksworth S-1290
Wisconsin Registered Land Surveyor
April 27, 1978.

I, Calvin W. Hawksworth, registered land surveyor, hereby certify:

That I have surveyed, divided and mapped the parcel of land located in part of the NE $\frac{1}{4}$ of the SW $\frac{1}{4}$ of Sec. 11, T.17N., R.14E. in the Town of Nepouskun, Winnebago County, Wisconsin, described as follows: Beginning at a point on the center line of Rush Lake Drive that is 2671.39 ft., N89°58'50"W of the SE corner of the NE $\frac{1}{4}$ of said Sec. 11. From that point running S7°28'50"W, 2.39 ft., thence along the arc of a curve, 299.29 ft., whose chord bears S26°35'50"W, 293.77 ft., thence S45°42'50"W, 329.00 ft., thence N44°17'10"W,

Sheet 1 of 2 sheets

WINNEBAGO COUNTY CERTIFIED SURVEY MAP NO. 330

Part of the NE $\frac{1}{4}$ of the SW $\frac{1}{4}$ of Sec. 11, T.17N., R.14E., Town of
Nepesuskun

208.71 ft., thence N0°00'E, 345.37 ft. to the North line of the
SW $\frac{1}{4}$ of said Sec. 11, thence S89°58'50"E, 513.21 ft. to the said
point of beginning. Being a parcel of land of 3.97 acres, more
or less.

That I have made such survey, land division and map by the
direction of Donovan Foote, R. 3, Ripon, Wisconsin, 54971; that
such map is a true and correct representation of the exterior
boundaries of the land surveyed.

That I have fully complied with the provisions of Sec. 236.34
of the Wisconsin Statutes in surveying and mapping the same.

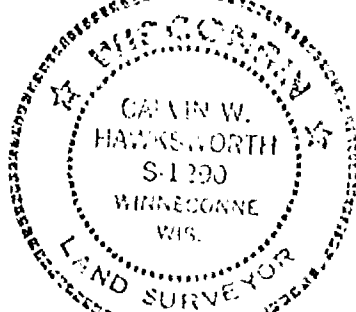

Calvin W. Hawksworth
Calvin W. Hawksworth S-1290
Wisconsin Registered Land Surveyor
April 27, 1978.

OWNER'S CERTIFICATE

As owner(s) I(we) hereby certify that I(we) caused the land
described on this Certified Survey Map to be surveyed, mapped
and dedicated as represented hereon.

WITNESS the hand and seal of said owner(s) this 3 day of
May, 1978.

In presence of:

Jeanne J. Nardt
Witness

Donovan Foote
Owner(s)
RR 3 Ripon
Address
Wisconsin 54971
City-State

STATE OF WISCONSIN) SS
WINNEBAGO COUNTY)

Personally came before me this 3 day of May,
1978, the above named Donovan Foote to me
known to be the person(s) who executed the foregoing instrument
and acknowledged the same.

Ernest May Coates
Notary Public, Winnebago Co., Wisc.

My commission expires January 8, 1980.

WINNEBAGO COUNTY PLANNING COMMITTEE CERTIFICATE

This Certified Survey Map of part of the NE $\frac{1}{4}$ of the SW $\frac{1}{4}$ of
Sec. 11, T.17N., R.14E., Town of Nepesuskun is hereby approved.

May 12, 1978
Date

D. J. M. Hawksworth
Authorized representative
Winnebago Co. Planning Committee.

Recorded for record 11/16/78
at 3:50 PM
Recorded in 11/16/78
at 3:50 PM
Winnebago County, Wis.
Notary Public
Ernest May Coates

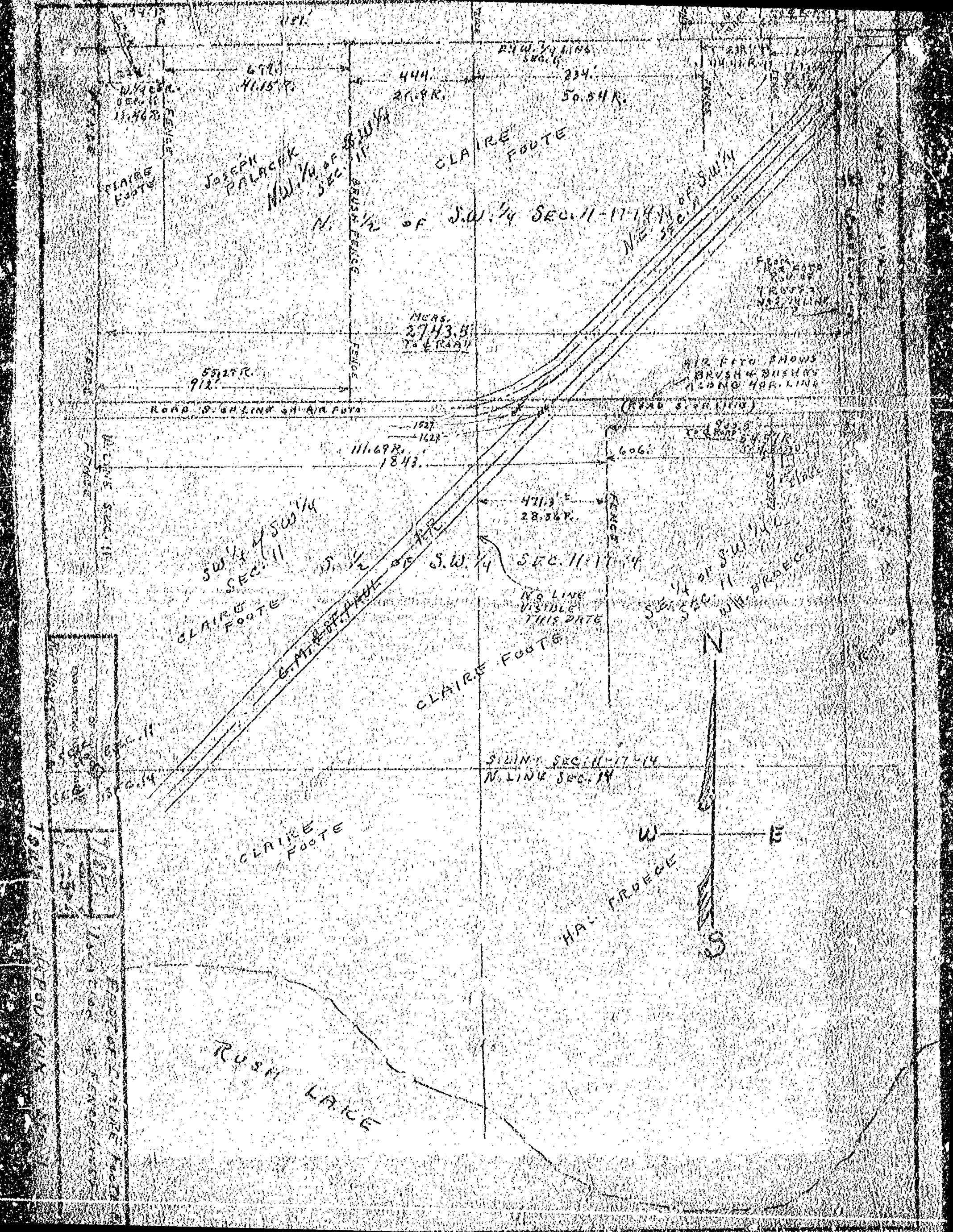

763827

Register's Office

Winnebago County, Wis.

Received for record this 11th

day of April A.D. 1991

at 8:00 o'clock A.M. and

filed in Vol. 1 of SSM

on page 2327

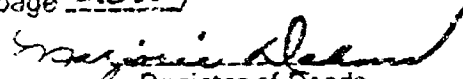
Register of Deeds

John Moore 
12th



RIPON LAND SURVEYING

W764 Brooklyn J Road
Ripon, Wisconsin 54971
Phone: (414) 748-9696

CERTIFICATE OF SURVEY

CERTIFICATE OF SURVEY FOR DUANE FOOTE,
LOCATED IN THE SW 1/4 OF THE SW 1/4 OF
SECTION 11, T17N, R14E, TOWN OF NEPEUSKUN,
WINNEBAGO COUNTY, WISCONSIN.

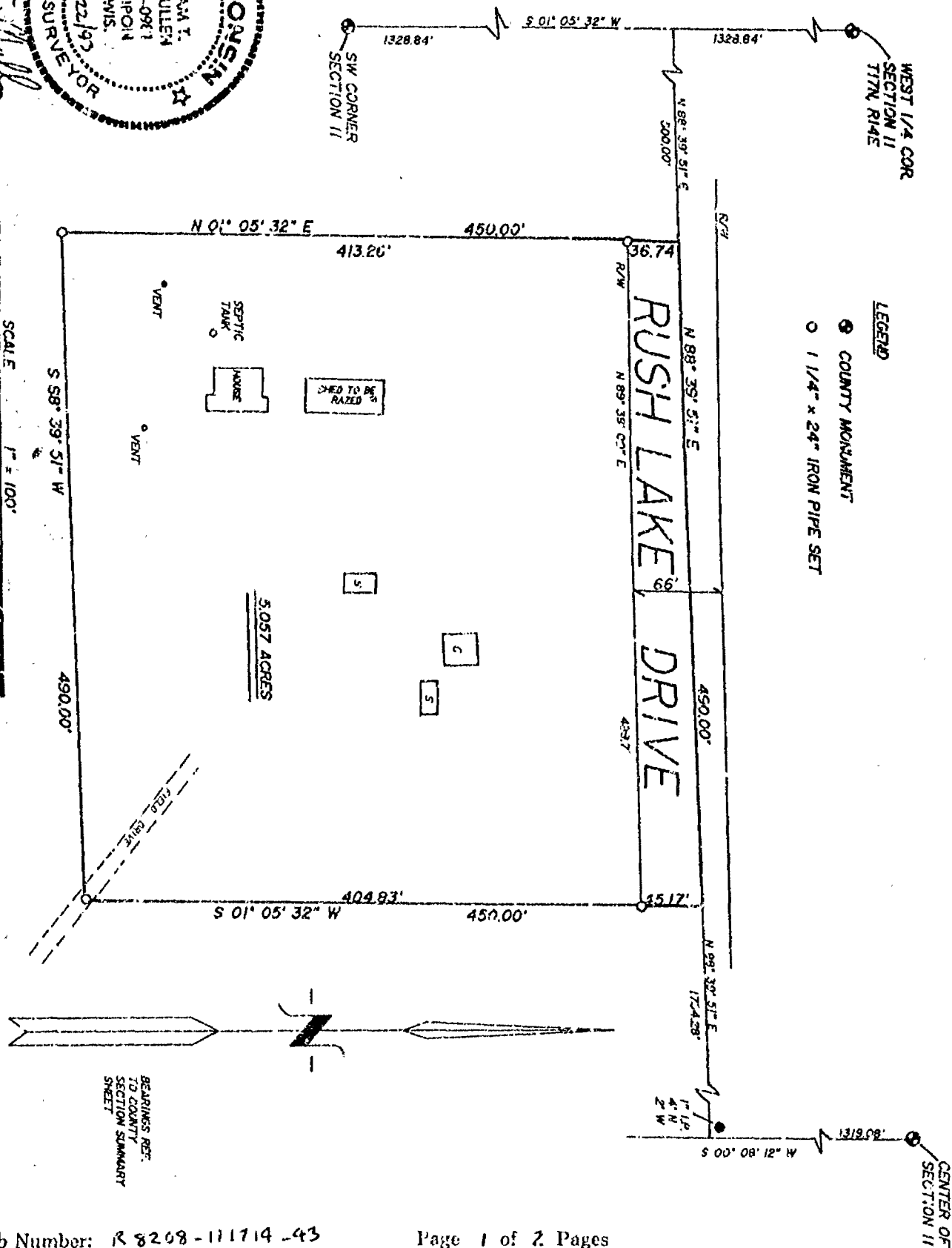
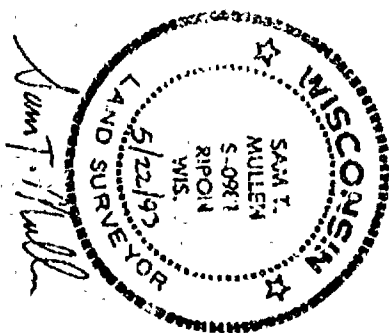



RIPON LAND SURVEYING

W764 Brooklyn J Road
Ripon, Wisconsin 54971
Phone: (414) 748-9696

CERTIFICATE OF SURVEY

CERTIFICATE OF SURVEY FOR DUANE FOOTE,
LOCATED IN THE SW 1/4 OF THE SW 1/4 OF
SECTION 11, T17N, R14E, TOWN OF NEPEUSKUN,
WINNEBAGO COUNTY, WISCONSIN.

SURVEYOR'S CERTIFICATE

I, Sam T. Mullen, Registered Land Surveyor of the State of Wisconsin, hereby certify that I have at the order of Duane Foote, as owner thereof, surveyed lands located in the Southwest 1/4 of the Southwest 1/4 of Section 11, Town 17 North, Range 14 East, Town of Nepeuskun, Winnebago County, Wisconsin; being more particularly described as follows:

Commencing at the West 1/4 Corner of said Section 11; thence S01°-05'-32"W along the west line of the Southwest 1/4 1328.84 ft.; thence N88°-39'-51"E along the north line of the Southwest 1/4 of the Southwest 1/4 500.00 ft., to the Point of Beginning; thence continuing N88°-39'-51"E 490.00 ft.; thence S01°-05'-32"W 450.00 ft.; thence S88°-39'-51"W 490.00 ft.; thence N01°-05'-32"E 450.00 ft. to the Point of Beginning, containing 5.057 acres, and being subject to a right-of-way easement along the north side of the above described property for Rush Lake Drive as now located, and subject to all other easements and restrictions of record, if any.

I further certify that such survey is a correct representation of all exterior boundaries of the land surveyed and the map made thereof, and I have fully complied with the provisions of the Wisconsin State Statutes in surveying and mapping the same, to the best of my knowledge and belief.

GREEN LAKE SURVEYING
Green Lake, Wisconsin

Sam T. Mullen, R.L.S. 0981

Dated this 22nd day of May, 1993.





RIPON LAND SURVEYING

W1235 Spring Grove Road
Ripon, Wisconsin 54971
Phone (414) 748-9696

CERTIFIED SURVEY MAP

CERTIFIED SURVEY MAP FOR DUANE FOOTE,
LOCATED IN THE SW 1/4 OF THE SW 1/4 OF
SECTION 11, T17N, R14E, TOWN OF NEPEUNSKUN,
WINNEBAGO COUNTY, WISCONSIN.

WINNEBAGO

COUNTY CERTIFIED SURVEY MAP NO. 3392

VOLUME 1

PAGE 3392

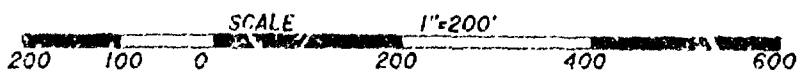
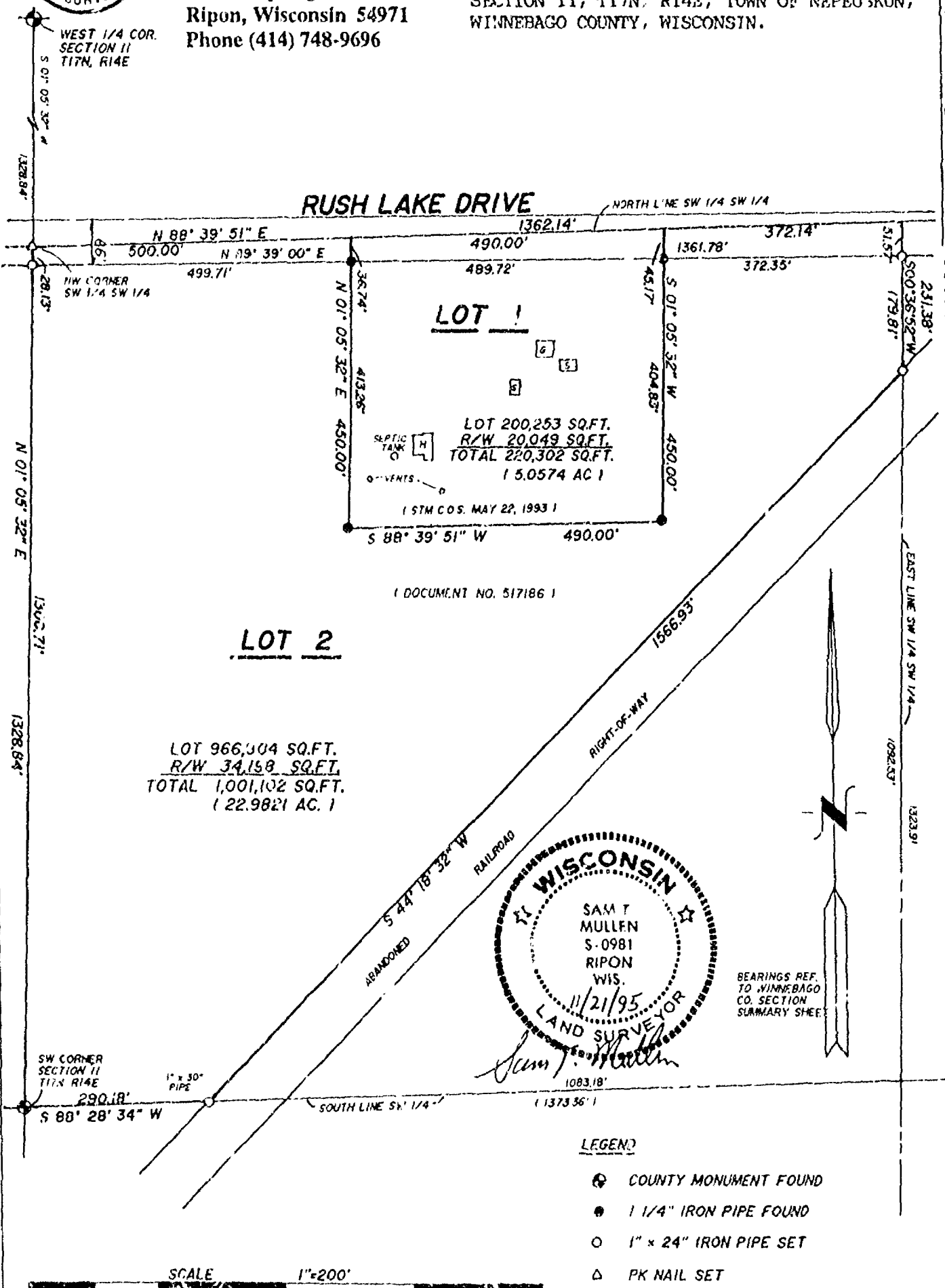

- LEGEND
- COUNTY MONUMENT FOUND
 - 1 1/4" IRON PIPE FOUND
 - 1" x 24" IRON PIPE SET
 - △ PK NAIL SET



RIPON LAND SURVEYING

W1235 Spring Grove Road
Ripon, Wisconsin 54971
Phone (414) 748-9696

CERTIFIED SURVEY MAP

CERTIFIED SURVEY MAP FOR DUANE FOOTE,
LOCATED IN THE SW 1/4 OF THE SW 1/4 OF
SECTION 11, T17N, R14E, TOWN OF NEPEUSKUN,
WINNEBAGO COUNTY, WISCONSIN.

SURVEYOR'S CERTIFICATE *****

I, Sam T. Mullen, Registered Land Surveyor of the State of Wisconsin, hereby certify that I have at the order of Duane Foote, as owner thereof, surveyed lands located in the Southwest 1/4 of the Southwest 1/4 of Section 11, Town 17 North, Range 14 East, Town of Nepeuskun, Winnebago County, Wisconsin; being more particularly described as follows:

Commencing at the West 1/4 Corner of said Section 11; thence S01°-05'-32"W along the west line of the Southwest 1/4 1328.84 ft.; thence N88°-39'-51"E along the north line of the Southwest 1/4 of the Southwest 1/4 1362.14 ft. to the northeast corner of the Southwest 1/4 of the Southwest 1/4; thence S00°-36'-52"W along the east line of the Southwest 1/4 of the Southwest 1/4 231.38 ft. to a point on the northerly right-of-way line of an abandoned railroad; thence S44°-18'-32"W along said northerly right-of-way line 1566.93 ft. to a point on the south line of the Southwest 1/4; thence S88°-28'-34"W along said south line 290.18 ft. to the Southwest Corner of said Section 11; thence N01°-05'-32"E 1328.84 ft. to the northwest corner of the Southwest 1/4 of the Southwest 1/4 and being the Point of Beginning, containing 1,221,404 sq.ft. (28.0396 acres), being subject to a right-of-way for Rush Lake Drive as shown on Page 1 of this certified survey map, also subject to all other easements and restrictions of record, if any.

I further certify that such survey is a correct representation of all exterior boundaries of the land surveyed and the division thereof made, and that I have fully complied with the provisions of Section 236.34 of the Wisconsin State Statutes and Winnebago County Subdivision Ordinance in surveying and mapping the same, to the best of my knowledge and belief.

RIPON LAND SURVEYING
Ripon, Wisconsin



Sam T. Mullen, R.L.S. 0981
Dated this 21st day of November, 1995.



OWNER'S CERTIFICATE *****

I, Duane Foote, as owner thereof, hereby certify that I have caused the land as represented by this Certified Survey Map to be surveyed, divided and mapped as shown.

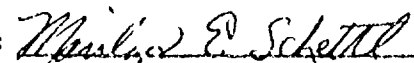
In presence of: 
Witness

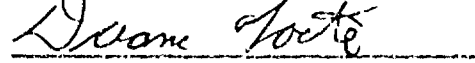
Duane Foote, owner

STATE OF WISCONSIN)
WINNEBAGO COUNTY)SS

Personally came before me this 11th day of March, 1996, the above named Duane Foote, to me known to be the person who executed the foregoing instrument and acknowledged the same.

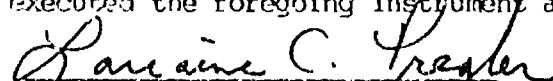
Wisconsin Notary Public
My commission expires 2-5-98

WINNEBAGO COUNTY CERTIFIED SURVEY MAP NO. 3392 VOLUME 1 PAGE 3392



**RIPON LAND
SURVEYING**

W1235 Spring Grove Road
Ripon, Wisconsin 54971
Phone (414) 748-9696

**CERTIFIED
SURVEY MAP**

CERTIFIED SURVEY MAP FOR DUANE FOOTE,
LOCATED IN THE SW 1/4 OF THE SW 1/4 OF
SECTION 11, T17N, R14E, TOWN OF NEPEUSKUN,
WINNEBAGO COUNTY, WISCONSIN

WINNEBAGO COUNTY PLANNING AND ZONING CERTIFICATE

Pursuant to the Land Subdivision Regulations of Winnebago County, Wisconsin, all requirements for approval have been fulfilled. This Certified Survey Map was approved by the Winnebago County Planning and Zoning Committee on the 10th day of

April, 1996.

Jeanette Diakoff
V. Chairperson
Planning and Zoning Committee

TREASURERS' CERTIFICATE

As the duly appointed/elected Town Treasurer of the Town of Nepeuskun and the County Treasurer of the County of Winnebago, we do hereby certify that the records in our offices show no unredeemed tax sales and no unpaid taxes or unpaid special assessments affecting any of the lands included in this Certified Survey Map, as of the dates listed below:

<u>Leah F. Ellis</u> Treasurer, Town of Nepeuskun	<u>3/27/96</u> Date
<u>Mary E. Krueger, Deputy</u> Treasurer, County of Winnebago	<u>3-22-96</u> Date

932585

Register's Office
Winnebago County, Wis.
Received for record this 11th
day of April A.D., 19 96
at 8:02 o'clock A.M. and
filed in Vol. 1 of CSM
on page 3392.

Susan Whanghoff
Register of Deeds

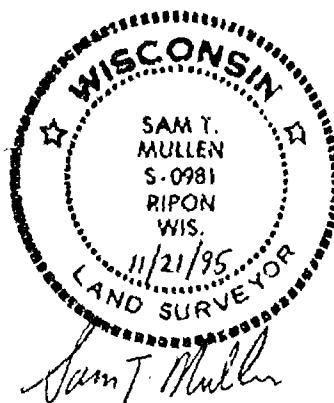

WINNEBAGO COUNTY CERTIFIED SURVEY MAP NO. 3392 VOLUME 1 PAGE 3392

pd 14

11-17-14



NO. 3353 CERTIFIED SURVEY MAP NO. 4155 SHEET 1 OF 3

ALL OF THE N.E. 1/4 OF THE N.W. 1/4 OF SECTION 11, T17N, R14E,
IN THE TOWN OF NEPEUSKUN, WINNEBAGO COUNTY, WISCONSIN

BEARINGS ARE REFERENCED TO THE EAST LINE OF THE N.W. 1/4 OF SECTION 11-17-14,
WHICH HAS AN ASSUMED BEARING OF SOUTH 00°08'36" WEST.

ALL DISTANCES ARE MEASURED TO THE NEAREST HUNDREDTH OF
A FOOT.

○ DENOTES 3/4 INCH DIAMETER IRON ROD 24 INCHES LONG SET,
WEIGHING 1.50 LBS PER LINEAL FOOT.

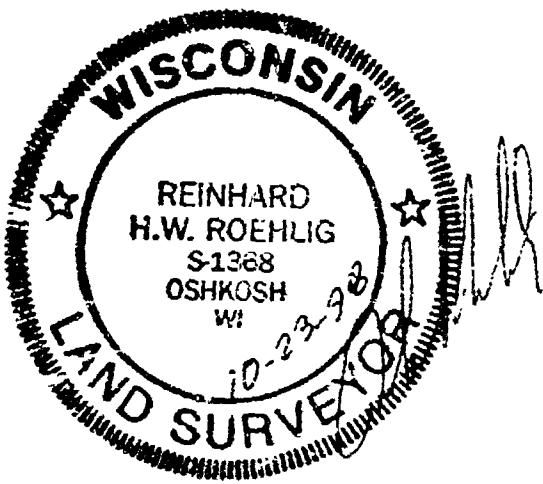
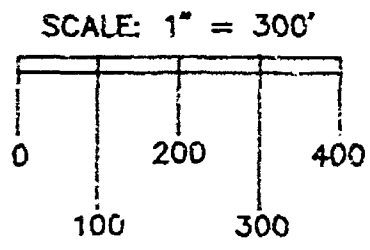
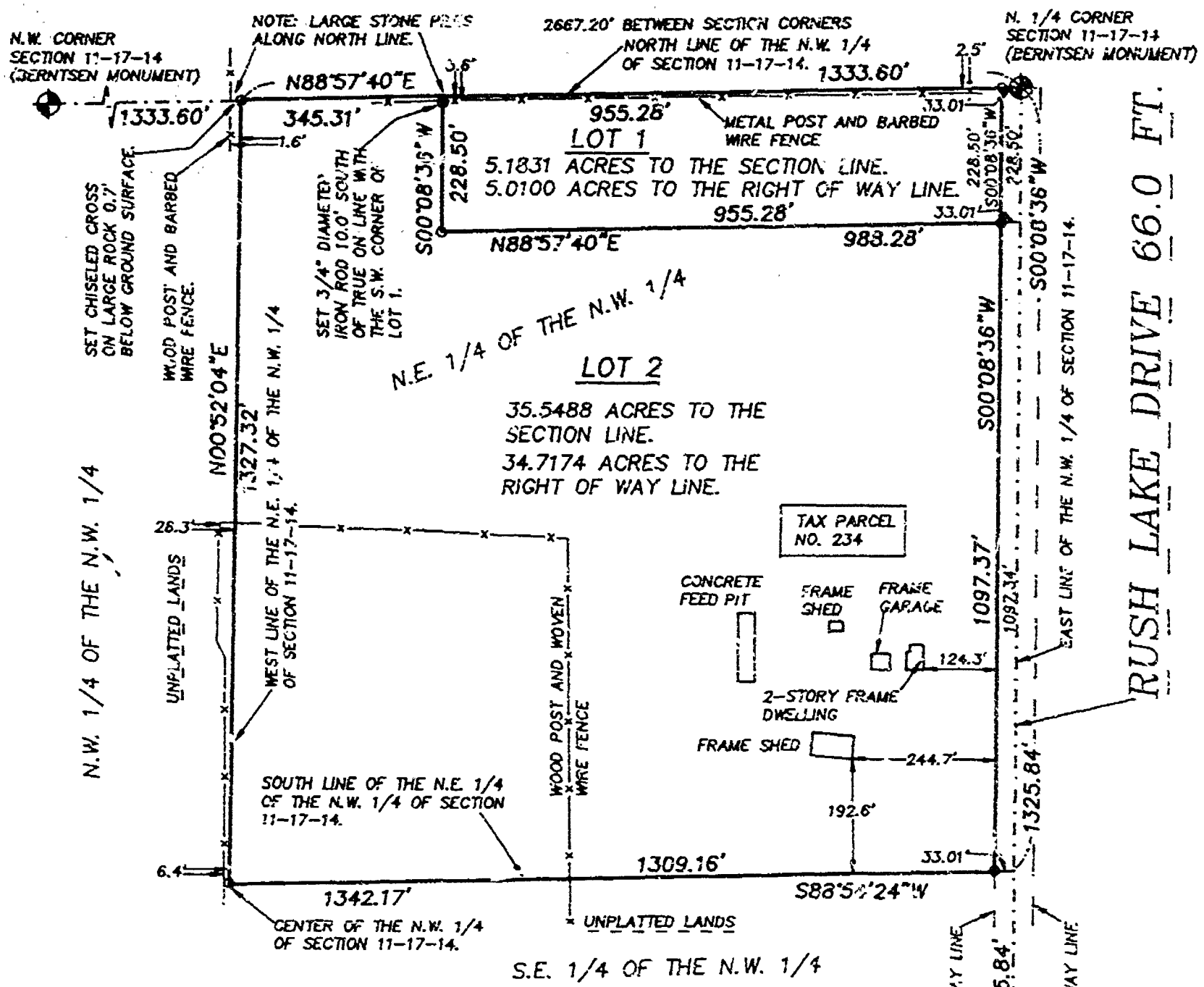
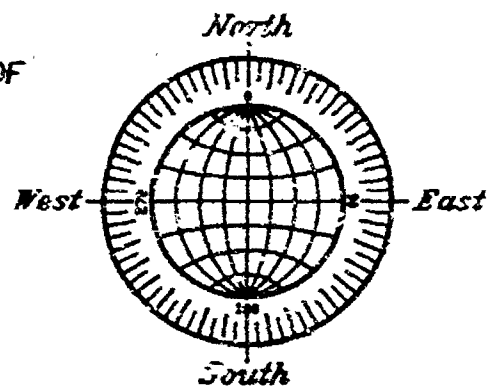

OCTOBER 15, 1998

ROEHLIG
LAND SURVEYING
&
CONSULTING LTD.
4041 State Road 91 • Oshkosh WI • 54904
(920) 233-2884

NO. 3353

CERTIFIED SURVEY MAP NO. 4155

SHEET 2 OF 3

ALL OF THE N.E. 1/4 OF THE N.W. 1/4 OF SECTION 11, T17N, R14E, IN THE TOWN OF NEPEUSKUN, WINNEBAGO COUNTY, WISCONSIN.

SURVEYOR'S CERTIFICATE
STATE OF WISCONSIN)
:SS
WINNEBAGO COUNTY)

I, REINHARD ROEHLIG, Wisconsin Registered Land Surveyor do hereby certify;

THAT I have surveyed, divided and mapped all of the N.E. 1/4 of the N.W. 1/4 of Section 11, T17N, R14E, in the Town of Nepeuskun, Winnebago County, Wisconsin, which is bounded and described as follows;

BEGINNING AT THE N. 1/4 CORNER OF SAID SECTION, THENCE SOUTH 00°08'36" WEST ALONG THE EAST LINE OF SAID 1/4 SECTION 1325.84 FT., THENCE SOUTH 88°54'24" WEST ALONG THE SOUTH LINE OF SAID 1/4-1/4 SECTION 1342.17 FT., THENCE NORTH 00°52'04" EAST ALONG THE WEST LINE OF SAID 1/4-1/4 SECTION 1327.32 FT., THENCE NORTH 88°57'40" EAST ALONG THE NORTH LINE OF SAID 1/4 SECTION 1323.60 FT. TO THE POINT OF BEGINNING.

THAT this Certified Survey Map is contained wholly within the property described in the following recorded instrument(s): Volume 368, Page 56.

THAT I have made this survey by the direction of Representative of Bohn Farms, Inc., owner of said land.

THAT such map is a correct representation of all the exterior boundaries of the land surveyed and the land division thereof made.

THAT I have fully complied with the provisions of Chapter 236 of the Wisconsin Statutes and the Land Subdivision Ordinance of Winnebago County.

Date 10-23-78

Reinhard Roehlig
Reinhard Roehlig, Registered
Wisconsin Land Surveyor S-1368

OWNER'S CERTIFICATE

AS REPRESENTATIVE OF BOHN FARMS, INC., I hereby certify that I caused the land described on this map to be surveyed, divided and mapped as represented on this map in accordance with the Winnebago County Subdivision Ordinance.

WITNESS the hand and seal of said Representative this 3 day of Dec., 1998.

Douglas Bohn
Doug Bohn, Vice President

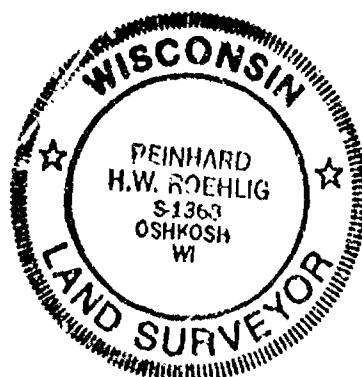

NO. 3353

CERTIFIED SURVEY MAP NO. 4155

SHEET 3 OF 3

ALL OF THE N.E. 1/4 OF THE N.W. 1/4 OF SECTION 11, T17N, R14E, IN THE TOWN OF NEPEUSKUN, WINNEBAGO COUNTY, WISCONSIN.

STATE OF WISCONSIN)

Green Lake :SS
WINNEBAGO COUNTY)

Doug Bohn
PERSONALLY came before me this DEC 13 1998 day of 1998 DEC 13 1998
aforementioned Doug Bohn, to me known to be the person who executed
the foregoing instrument and acknowledged the same.

Paul G. Ryan
Notary Public, Winnebago Green Lake
County, State of Wisconsin

My Commission Expires _____

US, DIST. CT. 10-22-2003

COUNTY TREASURER'S CERTIFICATE

I, BURTON SCHMIDT, being the duly elected, qualified and acting treasurer for Winnebago County, do hereby certify that in accordance with the records in my office, there are no unpaid taxes or unpaid special assessments as of 12/4/98 on any land included in this Certified Survey Map.

Date 12/4/98

Treasurer Burton Schmidt

TOWN TREASURER'S CERTIFICATE

I, Leah F. Ellis, being the duly elected, qualified and acting treasurer for the Town of Nepeuskun, do hereby certify that in accordance with the records in my office, there are no unpaid taxes or unpaid special assessments as of 1/31/98 on any land included in this Certified Survey Map.

Date 11/16/98

Treasurer Leah F. Ellis

WINNEBAGO COUNTY PLANNING COMMISSION
CERTIFICATE OF APPROVAL

This Certified Survey Map of all of the N.E. 1/4 of the N.W. 1/4 of Section 11, T17N, R14E, in the Town of Nepeuskun, Winnebago County, Wisconsin, is hereby approved.

Date 1-14-99

Joanne M. Shiver
County Planning Commission
Representative

1042971

Register's Office
Winnebago County, Wis.
Received for record this 15th
day of Jan A.D., 19 99
at 8:31 o'clock AM. and
recorded in Vol. 1 of C.S.M.
on page 4155

Susan W. Wernick
Register of Deeds

THIS DOCUMENT WAS DRAFTED BY
REINHARD ROEHLIG.

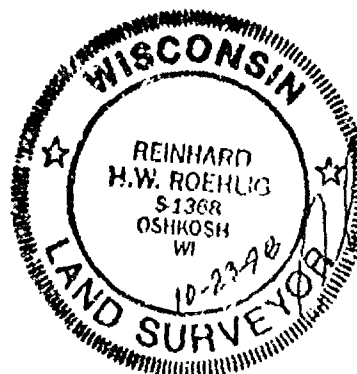

Roehlig Dec. 14th

ALL OF THE N.E. 1/4 OF THE N.W. 1/4 OF SECTION 11, T17N, R14E,
IN THE TOWN OF NEPEUSKUN, WINNEBAGO COUNTY, WISCONSIN

BEARINGS ARE REFERENCED TO THE EAST LINE OF THE N.W. 1/4 OF SECTION 11-17-14,
WHICH HAS AN ASSUMED BEARING OF SOUTH 00°08'36" WEST.

ALL DISTANCES ARE MEASURED TO THE NEAREST HUNDREDTH OF
A FOOT.

- DENOTES 3/4" NCH DIAMETER IRON ROD 24 INCHES LONG SET,
WEIGHING 1.50 LBS PER LINEAL FOOT.

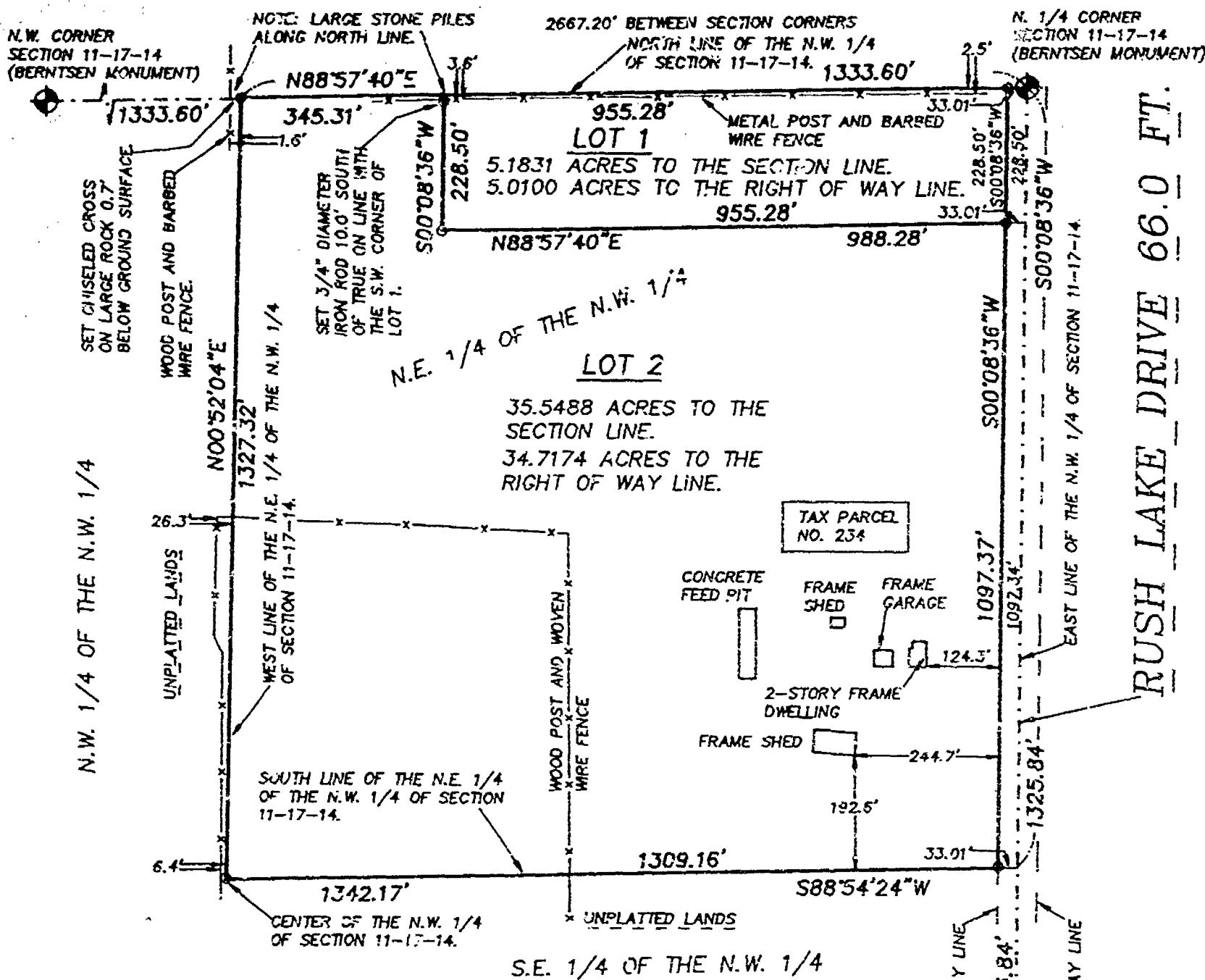
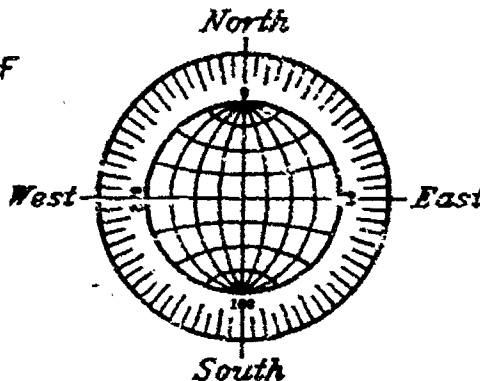

SCALE: 1" = 300'

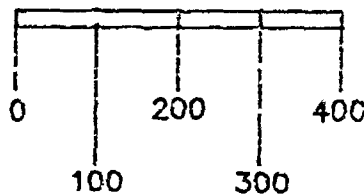

C. 1/4 CORNER
SECTION 11-17-14
(BERNTSEN MONUMENT)

OCTOBER 15, 1998

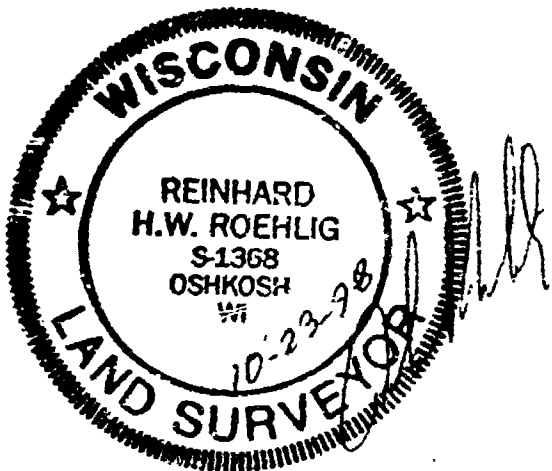

ROEHLIG

LAND SURVEYING
&
CONSULTING LTD.

4041 State Road 91 • Oshkosh WI • 54904

(920) 233-2884

NO. 3353

SHEET 2 OF 3

CERTIFIED SURVEY MAP NO. _____

ALL OF THE N.E. 1/4 OF THE N.W. 1/4 OF SECTION 11, T17N, R14E, IN THE TOWN OF NEPEUSKUN, WINNEBAGO COUNTY, WISCONSIN.

**SURVEYOR'S CERTIFICATE
STATE OF WISCONSIN)**

188
WINNEBAGO COUNTY)

I, REINHARD ROEHLIG, Wisconsin Registered Land Surveyor do hereby certify;

THAT I have surveyed, divided and mapped all of the N.E. 1/4 of the N.W. 1/4 of Section 11, T17N, R14E, in the Town of Nepeuskun, Winnebago County, Wisconsin, which is bounded and described as follows;

BEGINNING AT THE N. 1/4 CORNER OF SAID SECTION, THENCE SOUTH 00°08'36" WEST ALONG THE EAST LINE OF SAID 1/4 SECTION 1325.84 FT., THENCE SOUTH 88°54'24" WEST ALONG THE SOUTH LINE OF SAID 1/4-1/4 SECTION 1342.17 FT., THENCE NORTH 00°52'04" EAST ALONG THE WEST LINE OF SAID 1/4-1/4 SECTION 1327.32 FT., THENCE NORTH 88°57'40" EAST ALONG THE NORTH LINE OF SAID 1/4 SECTION 1333.60 FT. TO THE POINT OF BEGINNING.

THAT this Certified Survey Map is contained wholly within the property described in the following recorded instrument(s): Volume 368, Page 56.

THAT I have made this survey by the direction of Representative of Bohn Farms, Inc., owner of said land.

THAT such map is a correct representation of all the exterior boundaries of the land surveyed and the land division thereof made.

THAT I have fully complied with the provisions of Chapter 236 of the Wisconsin Statutes and the Land Subdivision Ordinance of Winnebago County.

10-23-98
Date

Reinhard Roehlig
Reinhard Roehlig, Registered
Wisconsin Land Surveyor S-1368

OWNER'S CERTIFICATE

AS REPRESENTATIVE OF BOHN FARMS, INC., I hereby certify that I caused the land described on this map to be surveyed, divided and mapped as represented on this map in accordance with the Winnebago County Subdivision Ordinance.

WITNESS the hand and seal of said Representative this _____ day of _____, 1998.

Doug Bohn, Vice President



NO. 3353

CERTIFIED SURVEY MAP NO. _____

SHEET 3 OF 3

ALL OF THE N.E. 1/4 OF THE N.W. 1/4 OF SECTION 11, T17N, R14E, IN THE TOWN OF NEPEUSKUN, WINNEBAGO COUNTY, WISCONSIN.

STATE OF WISCONSIN)

:SS

WINNEBAGO COUNTY)

PERSONALLY came before me this _____ day of _____ 1998 the aforementioned Doug Bohn, to me known to be the person who executed the foregoing instrument and acknowledged the same.

My Commission Expires _____

Notary Public, Winnebago
County, State of Wisconsin

COUNTY TREASURER'S CERTIFICATE

I, _____, being the duly elected, qualified and acting treasurer for Winnebago County, do hereby certify that in accordance with the records in my office, there are no unpaid taxes or unpaid special assessments as of _____ on any land included in this Certified Survey Map.

Date _____ Treasurer _____

TOWN TREASURER'S CERTIFICATE

I, _____, being the duly elected, qualified and acting treasurer for the Town of Nepeuskun, do hereby certify that in accordance with the records in my office, there are no unpaid taxes or unpaid special assessments as of _____ on any land included in this Certified Survey Map.

Date _____ Treasurer _____

WINNEBAGO COUNTY PLANNING COMMISSION
CERTIFICATE OF APPROVAL

This Certified Survey Map of all of the N.E. 1/4 of the N.W. 1/4 of Section 11, T17N, R14E, in the Town of Nepeuskun, Winnebago County, Wisconsin, is hereby approved.

Date _____ County Planning Commission
Representative

THIS DOCUMENT WAS DRAFTED BY
REINHARD ROEHLIG.

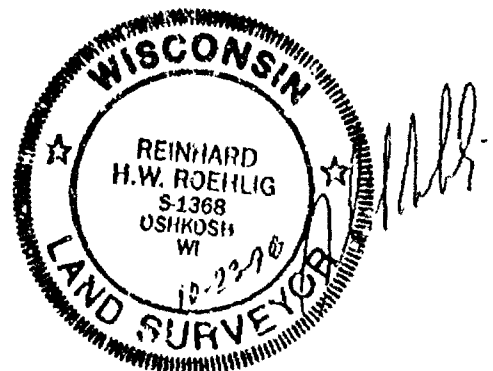

PART OF LOT 2 IN CERTIFIED SURVEY MAP NO. 4155 IN THE N.E. 1/4 OF THE N.W. 1/4 AND PART OF THE S.E. 1/4 OF THE N.W. 1/4 ALL IN SECTION 11, T17N, R14E, IN THE TOWN OF NEPEUSKUN, WINNEBAGO COUNTY, WISCONSIN.

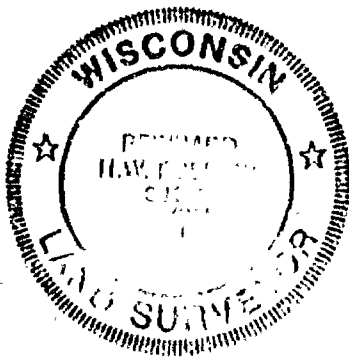
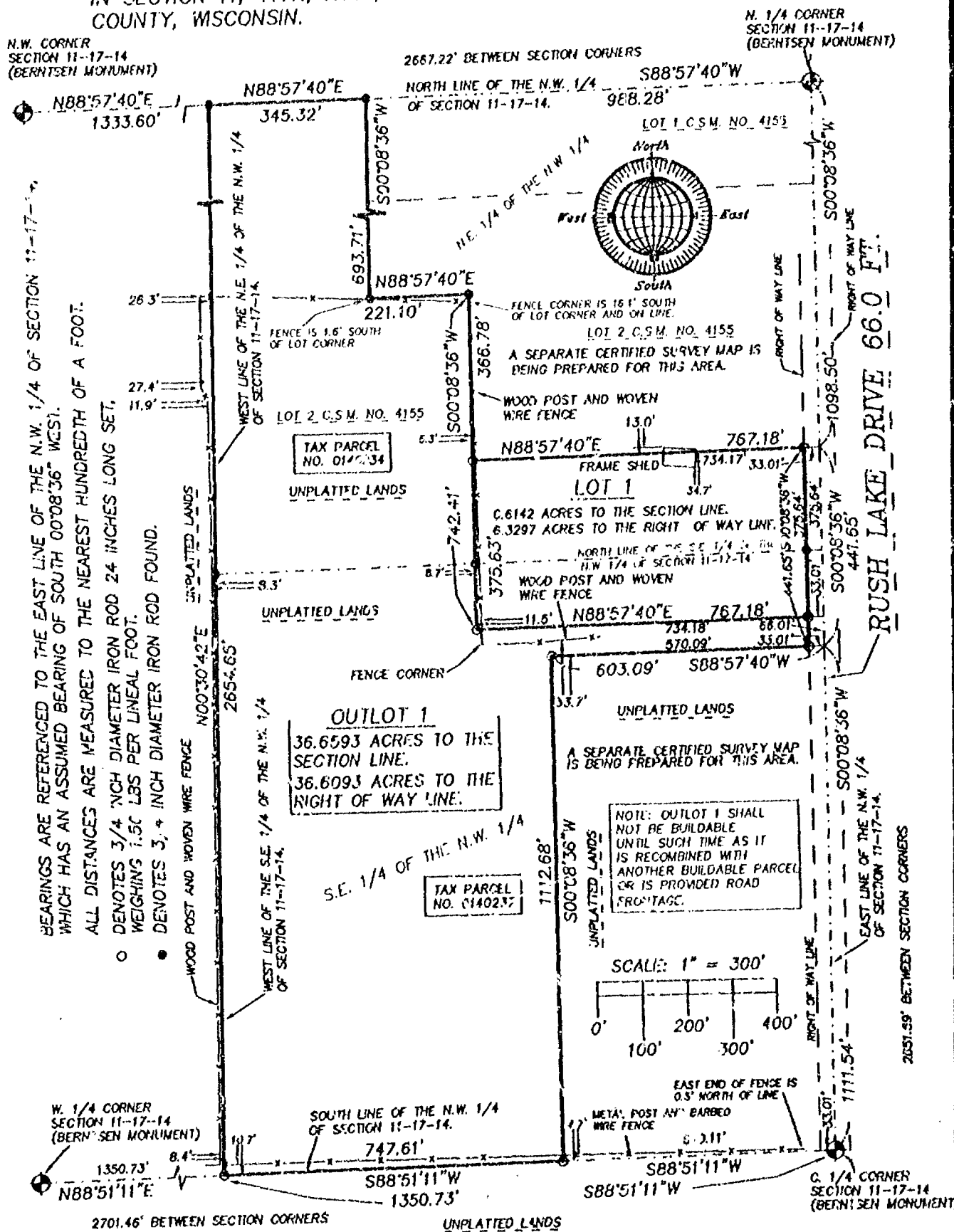

(REVISED AUGUST 25, 2000)
JULY 29, 2000

ROEHLIG
LAND SURVEYING
&
CONSULTING LTD.

4041 State Road 91 • Oshkosh WI • 54904
(920) 233-2884

NO. 3353D

SHEET 2 OF 4

CERTIFIED SURVEY MAP NO. _____

PART OF LOT 2 IN CERTIFIED SURVEY MAP NO. 4155 IN THE N.E. 1/4 OF THE N.W. 1/4 AND PART OF THE S.E. 1/4 OF THE N.W. 1/4, ALL IN SECTION 11, T17N, R14E, IN THE TOWN OF NEPEUSKUN, WINNEBAGO COUNTY, WISCONSIN.

**SURVEYORS CERTIFICATE
STATE OF WISCONSIN)**

:SS

WINNEBAGO COUNTY)

I, REINHARD ROEHLIG, Wisconsin Registered Land Surveyor do hereby certify;

THAT I have surveyed, divided and mapped part of Lot 2 in Certified Survey Map No. 4155 in the N.E. 1/4 of the N.W. 1/4 and part of the S.E. 1/4 of the N.W. 1/4, all in Section 11, T17N, R14E, in the Town of Nepeuskun, Winnebago County, Wisconsin, which is bounded and described as follows;

COMMENCING AT THE N. 1/4 CORNER OF SAID SECTION, THENCE SOUTH 00°08'36" WEST ALONG THE EAST LINE OF SAID 1/4 SECTION 1098.50 FT. TO THE POINT OF BEGINNING OF THE PARCEL TO BE DESCRIBED, THENCE CONTINUING SOUTH 00°08'36" WEST ALONG SAID LINE 441.65 FT., THENCE SOUTH 88°57'40" WEST 603.09 FT., THENCE SOUTH 00°08'36" WEST 1112.68 FT. TO A POINT ON THE SOUTH LINE OF SAID 1/4 SECTION, THENCE SOUTH 88°51'11" WEST ALONG SAID LINE 747.61 FT., THENCE NORTH 00°30'42" EAST ALONG THE WEST LINES OF THE S.E. 1/4 AND THE N.E. 1/4 OF SAID 1/4 SECTION 2654.65 FT. TO A POINT ON THE NORTH LINE OF SAID 1/4 SECTION, THENCE NORTH 88°57'40" EAST ALONG SAID LINE 345.32 FT., THENCE SOUTH 00°08'36" WEST ALONG THE WEST LINE AND EXTENDED WEST LINE OF LOT 1 IN CERTIFIED SURVEY MAP NO. 4155 AFORESAID 693.71 FT., THENCE NORTH 88°57'40" EAST 221.10 FT., THENCE SOUTH 00°08'36" WEST 366.78 FT., THENCE NORTH 88°57'40" EAST 767.18 FT. TO THE POINT OF BEGINNING.

THAT this Certified Survey Map is contained wholly within the property described in the following recorded instrument(s): Document No. 0581732 and Certified Survey Map No. 4155.

THAT I have made this survey by the direction of Doug Bohn, Representative of Bohn Farms, Inc., owner of said land.

THAT such map is a correct representation of all the exterior boundaries of the land surveyed and the land division thereof made.

THAT I have fully complied with the provisions of Chapter 236 of the Wisconsin Statutes and the Land Subdivision Ordinance of Winnebago County.

Date 1-14-00

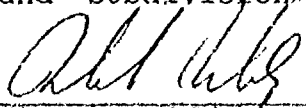
Reinhard Roehlig, Registered
Wisconsin Land Surveyor S-1368

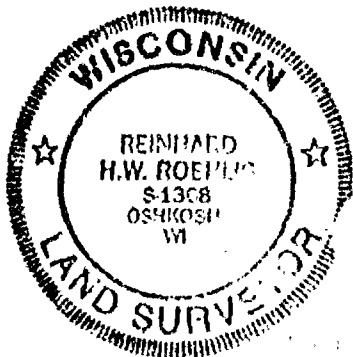

NO. 3353D

SHEET 3 OF 4

CERTIFIED SURVEY MAP NO. _____

PART OF LOT 2 IN CERTIFIED SURVEY MAP NO. 4155 IN THE N.E. 1/4 OF THE N.W. 1/4 AND PART OF THE S.E. 1/4 OF THE N.W. 1/4, ALL IN SECTION 11, T17N, R14E, IN THE TOWN OF NEPEUSKUN, WINNEBAGO COUNTY, WISCONSIN.

OWNER'S CERTIFICATE

AS REPRESENTATIVE OF BOHN FARMS, INC., I hereby certify that I caused the land described on this map to be surveyed, divided and mapped as represented on this map in accordance with the Winnebago County Subdivision Ordinance.

WITNESS the hand and seal of said Representative this _____ day of JUL 24 2000, 2000.

Douglas Bohn
Doug Bohn, Vice President

STATE OF WISCONSIN)

:SS

WINNEBAGO COUNTY)

PERSONALLY came before me this JUL 24 2000 day of _____ 2000 the aforementioned Doug Bohn, to me known to be the person who executed the foregoing instrument and acknowledged the same.

Paul G. Gmitter
Notary Public, Winnebago County, State of Wisconsin
My Commission Expires Feb 22, 2001

COUNTY TREASURER'S CERTIFICATE

I, Diana M. Hellmann being the duly elected, qualified and acting treasurer for Winnebago County, do hereby certify that in accordance with the records in my office, there are no unpaid taxes or unpaid special assessments as of 7-25-00 on any land included in this Certified Survey Map.

Date 7-25-00 Treasurer Diana M. Hellmann
Deputy

TOWN TREASURER'S CERTIFICATE

I, Leah F. Ellis, being the duly elected, qualified and acting treasurer for the Town of Nepeuskun, do hereby certify that in accordance with the records in my office, there are no unpaid taxes or unpaid special assessments as of 7-25-00 on any land included in this Certified Survey Map.

Date 7-25-00 Treasurer Leah F. Ellis

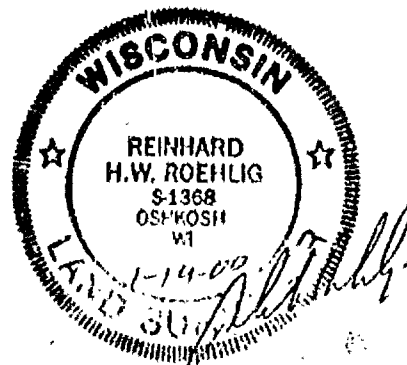

NO. 3253D

SHEET 4 OF 4

CERTIFIED SURVEY MAP NO. _____

PART OF LOT 2 IN CERTIFIED SURVEY MAP NO. 4155 IN THE N.E. 1/4 OF THE N.W. 1/4 AND PART OF THE S.E. 1/4 OF THE N.W. 1/4, ALL IN SECTION 11, T17N, R14E, IN THE TOWN OF NEPEUSKUN. WINNEBAGO COUNTY, WISCONSIN.

**WINNEBAGO COUNTY PLANNING COMMISSION
CERTIFICATE OF APPROVAL**

This Certified Survey Map of part of Lot 2 in Certified Survey Map No. 4155 in the N.E. 1/4 of the N.W. 1/4 and part of the S.E. 1/4 of the N.W. 1/4, all in Section 11, T17N, R14E, in the Town of Nepeuskun, Winnebago County, Wisconsin, is hereby approved.

Date

County Planning Commission
Representative

THIS DOCUMENT WAS DRAFTED BY
REINHARD ROEHLIG.



PART OF LOT 2 IN CERTIFIED SURVEY MAP NO. 4155 IN THE N.E. 1/4 OF THE N.W. 1/4 AND PART OF THE S.E. 1/4 OF THE N.W. 1/4 ALL IN SECTION 11, T17N, R14E, IN THE TOWN OF NEPEUSKUN, WINNEBAGO COUNTY, WISCONSIN.

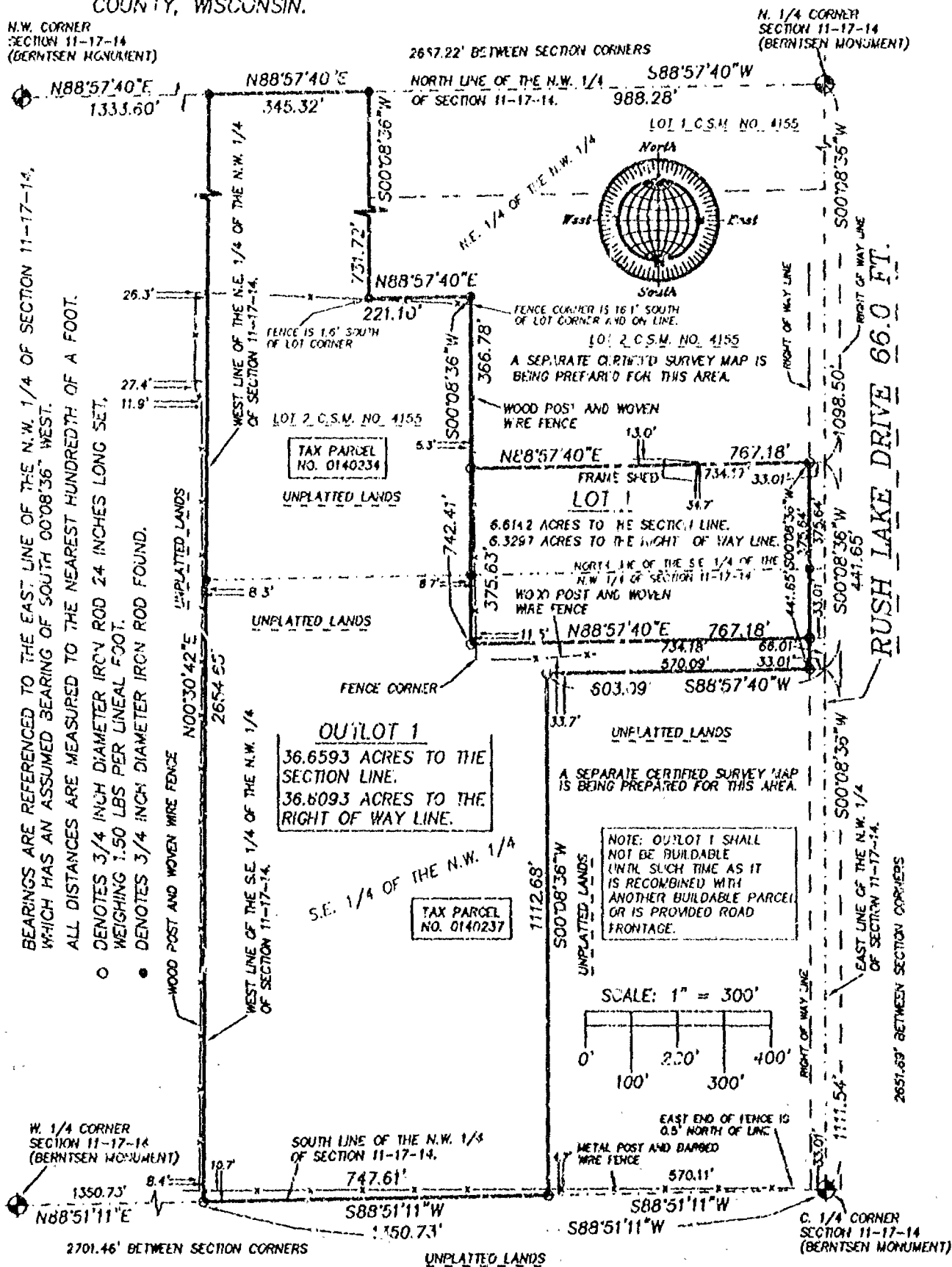

NO. 3353D

CERTIFIED SURVEY MAP NO. 4618

SHEET 2 OF 4

PART OF LOT 2 IN CERTIFIED SURVEY MAP NO. 4155 IN THE N.E. 1/4 OF THE N.W. 1/4 AND PART OF THE S.E. 1/4 OF THE N.W. 1/4, ALL IN SECTION 11, T17N, R14E, IN THE TOWN OF NEPEUSKUN, WINNEBAGO COUNTY, WISCONSIN.

**SURVEYORS CERTIFICATE
STATE OF WISCONSIN)**

:SS

WINNEBAGO COUNTY)

I, REINHARD ROEHLIG, Wisconsin Registered Land Surveyor do hereby certify;

THAT I have surveyed, divided and mapped part of Lot 2 in Certified Survey Map No. 4155 in the N.E. 1/4 of the N.W. 1/4 and part of the S.E. 1/4 of the N.W. 1/4, all in Section 11, T17N, R14E, in the Town of Nepeuskun, Winnebago County, Wisconsin, which is bounded and described as follows;

COMMENCING AT THE N. 1/4 CORNER OF SAID SECTION, THENCE SOUTH 00°08'36" WEST ALONG THE EAST LINE OF SAID 1/4 SECTION 1098.50 FT. TO THE POINT OF BEGINNING OF THE PARCEL TO BE DESCRIBED, THENCE CONTINUING SOUTH 00°08'36" WEST ALONG SAID LINE 441.65 FT., THENCE SOUTH 88°57'40" WEST 603.09 FT., THENCE SOUTH 00°08'36" WEST 1112.68 FT. TO A POINT ON THE SOUTH LINE OF SAID 1/4 SECTION, THENCE SOUTH 88°51'11" WEST ALONG SAID LINE 747.61 FT., THENCE NORTH 00°30'42" EAST ALONG THE WEST LINES OF THE S.E. 1/4 AND THE N.E. 1/4 OF SAID 1/4 SECTION 2654.65 FT. TO A POINT ON THE NORTH LINE OF SAID 1/4 SECTION, THENCE NORTH 88°57'40" EAST ALONG SAID LINE 345.32 FT., THENCE SOUTH 00°08'36" WEST ALONG THE WEST LINE AND EXTENDED WEST LINE OF LOT 1 IN CERTIFIED SURVEY MAP NO. 4155 AFORESAID 731.72 FT., THENCE NORTH 88°57'40" EAST 221.10 FT., THENCE SOUTH 00°08'36" WEST 366.78 FT., THENCE NORTH 88°57'40" EAST 767.18 FT. TO THE POINT OF BEGINNING.

THAT this Certified Survey Map is contained wholly within the property described in the following recorded instrument(s): Document No. 0581732 and Certified Survey Map No. 4155.

THAT I have made this survey by the direction of Doug Bohn, Representative of Bohn Farms, Inc., owner of said land.

THAT such map is a correct representation of all the exterior boundaries of the land surveyed and the land division thereof made.

THAT I have fully complied with the provisions of Chapter 236 of the Wisconsin Statutes and the Land Subdivision Ordinance of Winnebago County.

Date 1-14-00

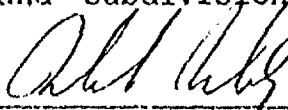
Reinhard Roehlig, Registered
Wisconsin Land Surveyor S-1368

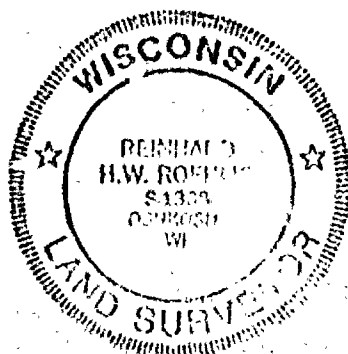

NO. 3353D

CERTIFIED SURVEY MAP NO. 4618

SHEET 3 OF 4

PART OF LOT 2 IN CERTIFIED SURVEY MAP NO. 4155 IN THE N.E. 1/4 OF THE N.W. 1/4 AND PART OF THE S.E. 1/4 OF THE N.W. 1/4, ALL IN SECTION 11, T17N, R14E, IN THE TOWN OF NEPEUSKUN, WINNEBAGO COUNTY, WISCONSIN.

OWNER'S CERTIFICATE

AS REPRESENTATIVE OF BOHN FARMS, INC., I hereby certify that I caused the land described on this map to be surveyed, divided and mapped as represented on this map in accordance with the Winnebago County Subdivision Ordinance.

WITNESS the hand and seal of said Representative this 24 day of JUL 24 2000, 2000.

Douglas Bohn
Doug Bohn, Vice President

STATE OF WISCONSIN)

:SS

WINNEBAGO COUNTY)

PERSONALLY came before me this JUL 24 2000 day of 2000 the aforementioned Doug Bohn, to me known to be the person who executed the foregoing instrument and acknowledged the same.

Paul G. Dymally
Notary Public, Winnebago County, State of Wisconsin
My Commission Expires Feb 22, 2004

COUNTY TREASURER'S CERTIFICATE

I, Diana M. Hellmann being the duly elected, qualified and acting treasurer for Winnebago County, do hereby certify that in accordance with the records in my office, there are no unpaid taxes or unpaid special assessments as of 7-25-00 on any land included in this Certified Survey Map.

Date 7-25-00

Treasurer Diana M. Hellmann
Deputy

TOWN TREASURER'S CERTIFICATE

I, Leah F. Ellis, being the duly elected, qualified and acting treasurer for the Town of Nepeuskun, do hereby certify that in accordance with the records in my office, there are no unpaid taxes or unpaid special assessments as of 7-25-00 on any land included in this Certified Survey Map.

Date 7-25-00

Treasurer Leah F. Ellis

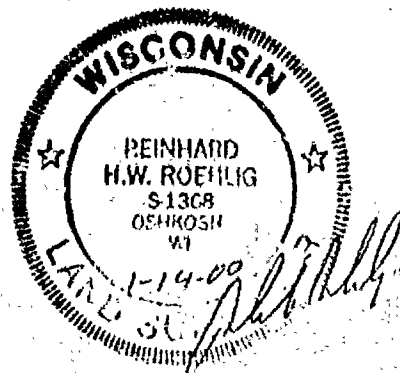

NO. 3353D

CERTIFIED SURVEY MAP NO. 4618

SHEET 4 OF 4

PART OF LOT 2 IN CERTIFIED SURVEY MAP NO. 4155 IN THE N.E. 1/4 OF THE N.W. 1/4 AND PART OF THE S.E. 1/4 OF THE N.W. 1/4, ALL IN SECTION 11, T17N, R14E, IN THE TOWN OF NEPEUSKUN, WINNEBAGO COUNTY, WISCONSIN.

WINNEBAGO COUNTY PLANNING COMMISSION
CERTIFICATE OF APPROVAL

This Certified Survey Map of part of Lot 2 in Certified Survey Map No. 4155 in the N.E. 1/4 of the N.W. 1/4 and part of the S.E. 1/4 of the N.W. 1/4, all in Section 11, T17N, R14E, in the Town of Nepeuskun, Winnebago County, Wisconsin, is hereby approved.

Date Sept. 6, 2000

Jeanne M. Sievert
County Planning Commission
Representative

THIS DOCUMENT WAS DRAFTED BY
REINHARD ROEHLIG.

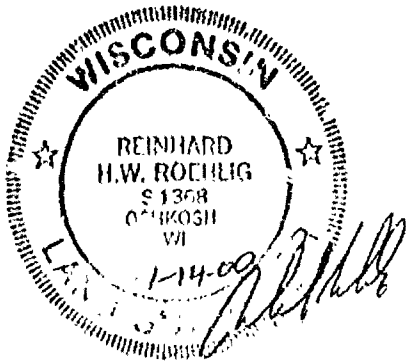

1105387
REGISTER'S OFFICE
WINNEBAGO COUNTY, WI
RECORDED ON
09-07-2000 08:32 AM
101.1 P. 4618
SUSAN WINNICHOF
REGISTER OF DEEDS
RECORDING FEE 16.00
TRANSFER FEE
OF PAGES

Record

PART OF THE S.E. 1/4 OF THE N.W. 1/4 OF SECTION 11, T17N,
R14E, IN THE TOWN OF NEPEUSKUN, WINNEBAGO COUNTY, WISCONSIN.

BEARINGS ARE REFERENCED TO THE EAST LINE OF THE N.W. 1/4 OF SECTION 11-17-14, WHICH HAS AN ASSUMED BEARING OF SOUTH 02°08'36" WEST.

ALL DISTANCES ARE MEASURED TO THE NEAREST HUNDREUTH OF A FOOT.

N. 1/4 CORNER
SECTION 11-17-14
(BERNTSEN MONUMENT)

- DENOTES 3/4 INCH DIAMETER IRON ROD 2 1/2 INCHES LONG SET, WEIGHING 1.50 LBS PER LINEAL FOOT.
- DENOTES 3/4 INCH DIAMETER IRON ROD FOUND.

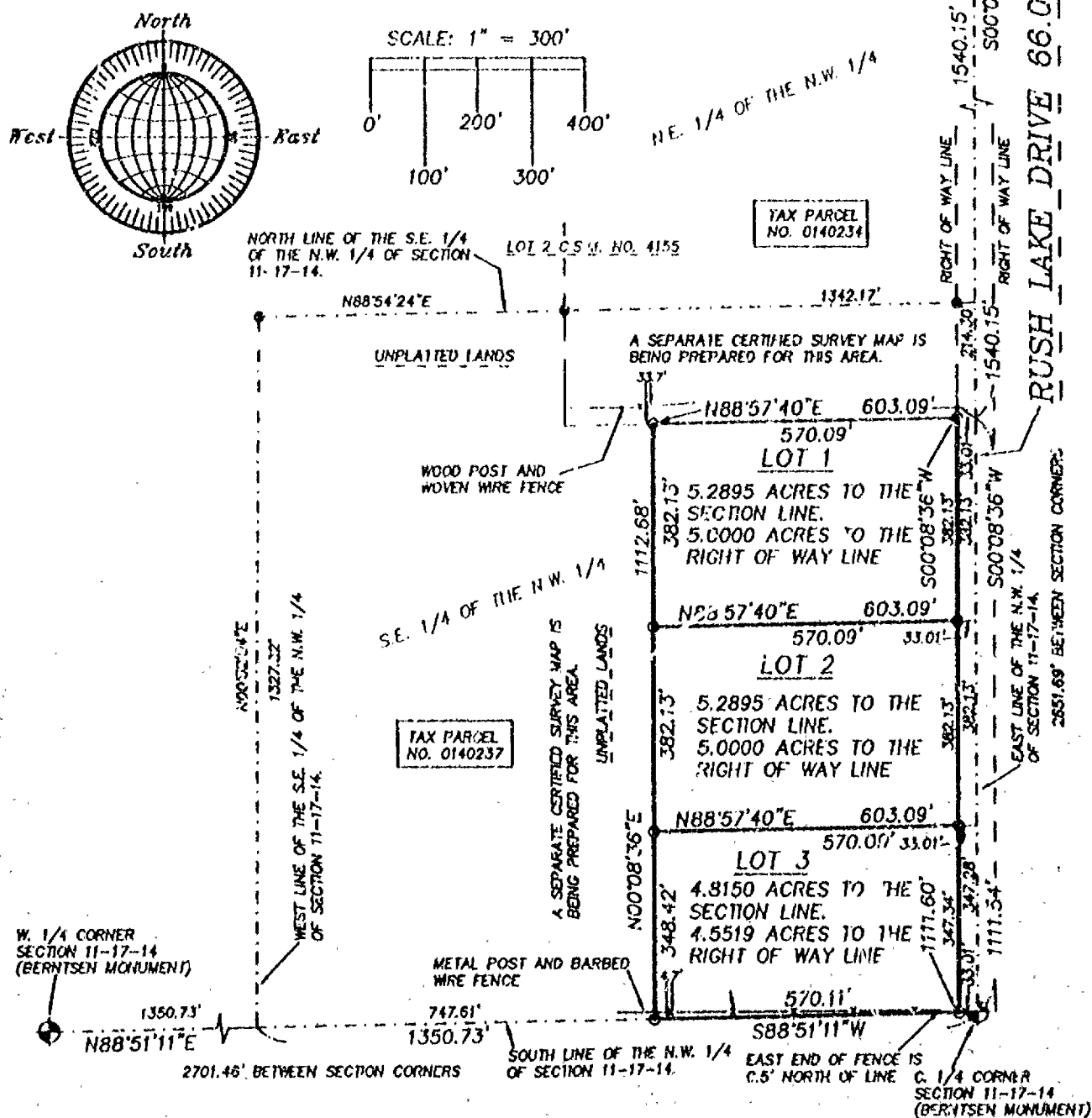

JANUARY 12, 2000

ROEHLIG

LAND SURVEYING
&
CONSULTING LTD.

4041 State Road 91 • Oshkosh WI • 54904
(920) 233-2884

NO. 3353E

CERTIFIED SURVEY MAP NO. _____

SHEET 2 OF 3

PART OF THE S.E. 1/4 OF THE N.W. 1/4 OF SECTION 11, T17N, R14E, IN THE TOWN OF NEPEUSKUN, WINNEBAGO COUNTY, WISCONSIN.

**SURVEYOR'S CERTIFICATE
(STATE OF WISCONSIN)**

:SS

WINNEBAGO COUNTY)

I, REINHARD ROEHLIG, Wisconsin Registered Land Surveyor do hereby certify;

THAT I have surveyed, divided and mapped part of S.E. 1/4 of the N.W. 1/4 of Section 11, T17N, R14E, in the Town of Nepeuskun, Winnebago County, Wisconsin, which is bounded and described as follows;

COMMENCING AT THE N. 1/4 CORNER OF SAID SECTION, THENCE SOUTH 00°08'36" WEST ALONG THE EAST LINE OF SAID 1/4 SECTION 1540.15 FT. TO THE POINT OF BEGINNING OF THE PARCEL TO BE DESCRIBED, THENCE CONTINUING SOUTH 00°08'36" WEST ALONG SAID LINE 1111.54 FT. TO THE C. 1/4 CORNER OF SAID SECTION, THENCE SOUTH 88°51'11" WEST ALONG THE SOUTH LINE OF SAID 1/4 SECTION 570.11 FT., THENCE NORTH 00°08'36" EAST 1112.68 FT., THENCE NORTH 88°57'40" EAST 603.09 FT. TO THE POINT OF BEGINNING.

THAT this Certified Survey Map is contained wholly within the property described in the following recorded instrument(s): Document No. 0581732.

THAT I have made this survey by the direction of Doug Bohn, Representative of Bohn Farms, Inc., owner of said land.

THAT such map is a correct representation of all the exterior boundaries of the land surveyed and the land division thereof made.

THAT I have fully complied with the provisions of Chapter 236 of the Wisconsin Statutes and the Land Subdivision Ordinance of Winnebago County.

Date _____

Reinhard Roehlig, Registered
Wisconsin Land Surveyor S-1368

OWNER'S CERTIFICATE

AS REPRESENTATIVE OF BOHN FARMS, INC., I hereby certify that I caused the land described on this map to be surveyed, divided and mapped as represented on this map in accordance with the Winnebago County Subdivision Ordinance.

WITNESS the hand and seal of said Representative this _____ day of _____, 2000.

Doug Bohn, Vice President

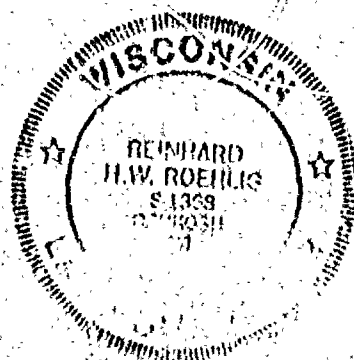

NO. 3353E

SHEET 3 OF 3

CERTIFIED SURVEY MAP NO. _____

PART OF THE S.E. 1/4 OF THE N.W. 1/4 OF SECTION 11, T17N, R14E, IN
THE TOWN OF NEPEUSKUN, WINNEBAGO COUNTY, WISCONSIN.

STATE OF WISCONSIN)
:SS
WINNEBAGO COUNTY)

PERSONALLY came before me this _____ day of _____ 2000 the
aforementioned Doug Bohn, to me known to be the person who
executed the foregoing instrument and acknowledged the same.

My Commission Expires _____

Notary Public, Winnebago
County, State of Wisconsin

COUNTY TREASURER'S CERTIFICATE

I, _____, being the duly elected, qualified and
acting treasurer for Winnebago County, do hereby certify that in
accordance with the records in my office, there are no unpaid
taxes or unpaid special assessments as of _____ on any
land included in this Certified Survey Map.

Date _____ Treasurer _____

TOWN TREASURER'S CERTIFICATE

I, _____, being the duly elected, qualified and
acting treasurer for the Town of Nepeuskun, do hereby certify that
in accordance with the records in my office, there are no unpaid
taxes or unpaid special assessments as of _____ on any
land included in this Certified Survey Map.

Date _____ Treasurer _____

**WINNEBAGO COUNTY PLANNING COMMISSION
CERTIFICATE OF APPROVAL**

This Certified Survey Map of part of The S.E. 1/4 of the N.W. 1/4
of Section 11, T17N, R14E, in the Town of Nepeuskun, Winnebago
County, Wisconsin, is hereby approved.

Date _____

County Planning Commission
Representative

THIS DOCUMENT WAS DRAFTED BY
REINHARD ROEHLIG.

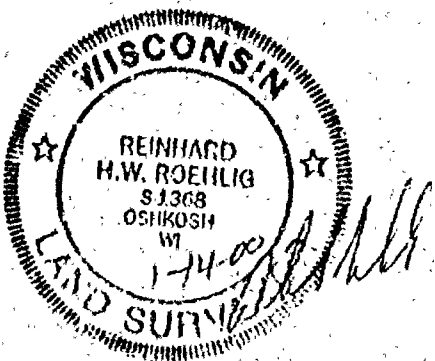



NO. 3353C

CERTIFIED SURVEY MAP NO. 4613

SHEET 1 OF 3

PART OF LOT 2 IN CERTIFIED SURVEY MAP NO. 4155 IN THE N.E. 1/4 OF THE N.W. 1/4 OF SECTION 11, T17N, R14E, IN THE TOWN OF NEPEUSKUN, WINNEBAGO COUNTY, WISCONSIN.

BEARINGS ARE REFERENCED TO THE EAST LINE OF THE N.W. 1/4 OF SECTION 11-17-14, WHICH HAS AN ASSUMED BEARING OF SOUTH 00°08'36" WEST.

ALL DISTANCES ARE MEASURED TO THE NEAREST HUNDREDTH OF A FOOT.

- DENOTES 3/4 INCH DIAMETER IRON ROD 24 INCHES LONG SET, WEIGHING 1.50 LBS PER LINEAL FOOT.
- DENOTES 3/4 INCH DIAMETER IRON ROD FOUND.

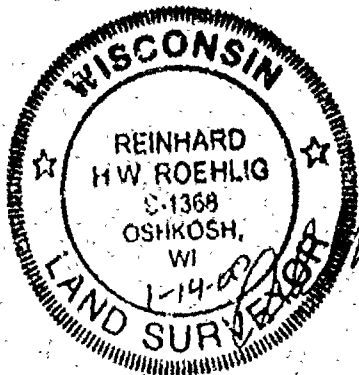
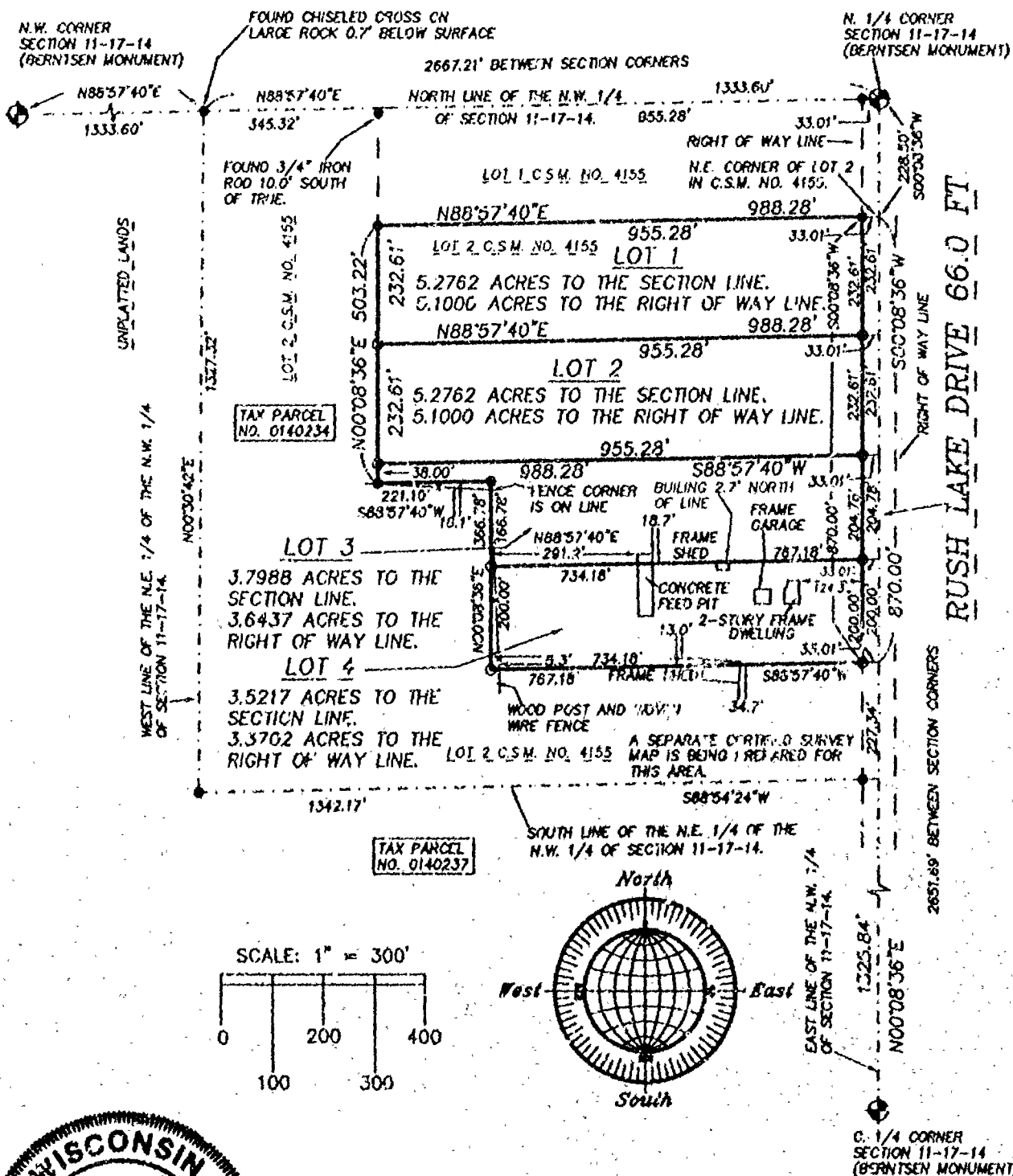

AUGUST 19, 2000

ROEHLIG
LAND SURVEYING
&
CONSULTING LTD.
4041 State Road 91 • Oshkosh WI • 54904
(920) 233-2884

NO. 3353C

NO. 3353C

CERTIFIED SURVEY MAP NO. 4613

SHEET 2 OF 3

PART OF LOT 2 IN CERTIFIED SURVEY MAP NO. 4155 IN THE N.E. 1/4 OF THE N.W. 1/4 OF SECTION 11, T17N, R14E, IN THE TOWN OF NEPEUSKUN, WINNEBAGO COUNTY, WISCONSIN.

**SURVEYOR'S CERTIFICATE
STATE OF WISCONSIN)**

:SS

WINNEBAGO COUNTY)

I, REINHARD ROEHLIG, Wisconsin Registered Land Surveyor do hereby certify;

THAT I have surveyed, divided and mapped part of Lot 2 in Certified Survey Map No. 4155 in the N.E. 1/4 of the N.W. 1/4 of Section 11, T17N, R14E, in the Town of Nepeuskun, Winnebago County, Wisconsin, which is bounded and described as follows;

COMMENCING AT THE N. 1/4 CORNER OF SAID SECTION, THENCE SOUTH 00°08'36" WEST ALONG THE EAST LINE OF SAID 1/4 SECTION 228.50 FT. TO THE N.E. CORNER OF LOT 2 IN CERTIFIED SURVEY MAP NO. 4155 AND THE POINT OF BEGINNING OF THE PARCEL TO BE DESCRIBED, THENCE SOUTH 00°08'36" WEST ALONG THE EAST LINE OF SAID LOT AND THE EAST LINE OF SAID 1/4 SECTION 870.00 FT., THENCE SOUTH 88°57'40" WEST 767.18 FT., THENCE NORTH 00°08'36" EAST 366.78 FT., THENCE SOUTH 88°57'40" WEST 221.10 FT., THENCE NORTH 00°08'36" EAST 503.22 FT., THENCE NORTH 88°57'40" EAST 988.28 FT. TO THE POINT OF BEGINNING.

THAT this Certified Survey Map is contained wholly within the property described in the following recorded instrument(s): Document No. Certified Survey Map No. 4155.

THAT I have made this survey by the direction of Doug Bohn, Representative of Bohn Farms, Inc., owner of said land.

THAT such map is a correct representation of all the exterior boundaries of the land surveyed and the land division thereof made.

THAT I have fully complied with the provisions of Chapter 236 of the Wisconsin Statutes and the Land Subdivision Ordinance of Winnebago County.

1-14-00
Date

alt alt
Reinhard Roehlig, Registered
Wisconsin Land Surveyor S-1368

OWNER'S CERTIFICATE

AS REPRESENTATIVE OF BOHN FARMS, INC., I hereby certify that I caused the land described on this map to be surveyed, divided and mapped as represented on this map in accordance with the Winnebago County Subdivision Ordinance.

WITNESS the hand and seal of said Representative this 24 day of JUL 24 2000, 2000.

Douglas Bohn
Doug Bohn, Vice President



NO. 3353C

CERTIFIED SURVEY MAP NO. 41613

SHEET 3 OF 3

PART OF LOT 2 IN CERTIFIED SURVEY MAP NO. 4155 IN THE N.E. 1/4 OF THE N.W. 1/4 OF SECTION 11, T17N, R14E, IN THE TOWN OF NEPEUSKUN, WINNEBAGO COUNTY, WISCONSIN.

STATE OF WISCONSIN)

:SS

WINNEBAGO COUNTY)

PERSONALLY came before me this JUL 24 2000 2000 the aforementioned Doug Bohn, to me known to be the person who executed the foregoing instrument and acknowledged the same.

Paul G. Gilm
Notary Public, Winnebago County, State of Wisconsin

My Commission Expires

My Commission Expires Feb. 22, 2004

COUNTY TREASURER'S CERTIFICATE

I, Diana M. Hellmann being the duly elected, qualified and acting treasurer for Winnebago County, do hereby certify that in accordance with the records in my office, there are no unpaid taxes or unpaid special assessments as of 7-25-00 on any land included in this Certified Survey Map.

Date 7-25-00

Treasurer

Diana M. Hellmann
Deputy

TOWN TREASURER'S CERTIFICATE

I, Leah F. Ellis, being the duly elected, qualified and acting treasurer for the Town of Nepeuskun, do hereby certify that in accordance with the records in my office, there are no unpaid taxes or unpaid special assessments as of 7-25-00 on any land included in this Certified Survey Map.

Date 7-25-00

Treasurer

Leah F. Ellis

WINNEBAGO COUNTY PLANNING COMMISSION
CERTIFICATE OF APPROVAL

This Certified Survey Map of part of Lot 2 in Certified Survey Map No. 4155 in the N.E. 1/4 of the N.W. 1/4 of Section 11, T17N, R14E, in the Town of Nepeuskun, Winnebago County, Wisconsin, is hereby approved.

Date

9/5/2000

Jessie M. Sever
County Planning Commission
Representative

THIS DOCUMENT WAS DRAFTED BY
REINHARD ROEHLIG.

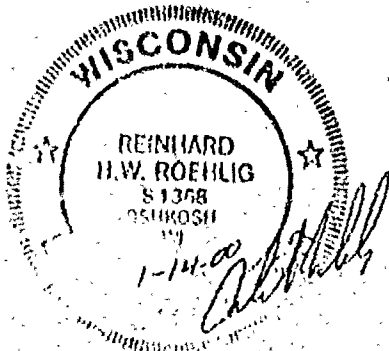

1105224
REGISTER'S OFFICE
WINNEBAGO COUNTY, WI
RECORDED ON
09-05-2000 13:23 PM
ud: 124675
SUSAN WINNINGHOFF
REGISTER OF DEEDS
RECORDING FEE 14.00
TRANSFER FEE 3
OF PAGES 3

NO. 3353C

SHEET 2 OF 3

CERTIFIED SURVEY MAP NO. _____

PART OF LOT 2 IN CERTIFIED SURVEY MAP NO. 4155 IN THE N.E. 1/4 OF THE N.W. 1/4 OF SECTION 11, T17N, R14E, IN THE TOWN OF NEPEUSKUN, WINNEBAGO COUNTY, WISCONSIN.

**SURVEYOR'S CERTIFICATE
STATE OF WISCONSIN)**

:SS

WINNEBAGO COUNTY)

I, REINHARD ROEHLIG, Wisconsin Registered Land Surveyor do hereby certify;

THAT I have surveyed, divided and mapped part of Lot 2 in Certified Survey Map No. 4155 in the N.E. 1/4 of the N.W. 1/4 of Section 11, T17N, R14E, in the Town of Nepeuskun, Winnebago County, Wisconsin, which is bounded and described as follows;

COMMENCING AT THE N. 1/4 CORNER OF SAID SECTION, THENCE SOUTH 00°08'36" WEST ALONG THE EAST LINE OF SAID 1/4 SECTION 228.50 FT. TO THE N.E. CORNER OF LOT 2 IN CERTIFIED SURVEY MAP NO. 4155 AND THE POINT OF BEGINNING OF THE PARCEL TO BE DESCRIBED, THENCE SOUTH 00°08'36" WEST ALONG THE EAST LINE OF SAID LOT AND THE EAST LINE OF SAID 1/4 SECTION 870.00 FT., THENCE SOUTH 88°57'40" WEST 767.18 FT., THENCE NORTH 00°08'36" EAST 366.78 FT., THENCE SOUTH 88°57'40" WEST 221.10 FT., THENCE NORTH 00°08'36" EAST 503.22 FT., THENCE NORTH 88°57'40" EAST 983.28 FT. TO THE POINT OF BEGINNING.

THAT this Certified Survey Map is contained wholly within the property described in the following recorded instrument(s): Document No. Certified Survey Map No. 4155.

THAT I have made this survey by the direction of Doug Bohn, Representative of Bohn Farms, Inc., owner of said land.

THAT such map is a correct representation of all the exterior boundaries of the land surveyed and the land division thereof made.

THAT I have fully complied with the provisions of Chapter 236 of the Wisconsin Statutes and the Land Subdivision Ordinance of Winnebago County.

Date

1-14-00

Reinhard Roehlig, Registered
Wisconsin Land Surveyor S-1368

OWNER'S CERTIFICATE

AS REPRESENTATIVE OF BOHN FARMS, INC., I hereby certify that I caused the land described on this map to be surveyed, divided and mapped as represented on this map in accordance with the Winnebago County Subdivision Ordinance.

WITNESS the hand and seal of said Representative this _____ day of _____, 2000.

Doug Bohn, Vice President

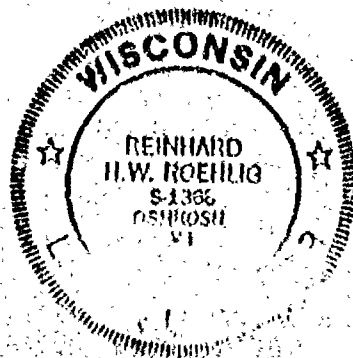

NO. 3353C

SHEET 3 OF 3

CERTIFIED SURVEY MAP NO. _____

PART OF LOT 2 IN CERTIFIED SURVEY MAP NO. 4155 IN THE N.E. 1/4 OF THE N.W. 1/4 OF SECTION 11, T17N, R14E, IN THE TOWN OF NEPEUSKUN, WINNEBAGO COUNTY, WISCONSIN.

STATE OF WISCONSIN)

:SS

WINNEBAGO COUNTY)

PERSONALLY came before me this _____ day of _____ 2000 the aforementioned Doug Bohn, to me known to be the person who executed the foregoing instrument and acknowledged the same.

My Commission Expires _____

Notary Public, Winnebago
County, State of Wisconsin

COUNTY TREASURER'S CERTIFICATE

I, _____, being the duly elected, qualified and acting treasurer for Winnebago County, do hereby certify that in accordance with the records in my office, there are no unpaid taxes or unpaid special assessments as of _____ on any land included in this Certified Survey Map.

Date _____ Treasurer _____

TOWN TREASURER'S CERTIFICATE

I, _____, being the duly elected, qualified and acting treasurer for the Town of Nepeuskun, do hereby certify that in accordance with the records in my office, there are no unpaid taxes or unpaid special assessments as of _____ on any land included in this Certified Survey Map.

Date _____ Treasurer _____

**WINNEBAGO COUNTY PLANNING COMMISSION
CERTIFICATE OF APPROVAL**

This Certified Survey Map of part of Lot 2 in Certified Survey Map No. 4155 in the N.E. 1/4 of the N.W. 1/4 of Section 11, T17N, R14E, in the Town of Nepeuskun, Winnebago County, Wisconsin, is hereby approved.

Date _____

County Planning Commission
Representative

THIS DOCUMENT WAS DRAFTED BY
REINHARD ROEHLIG.

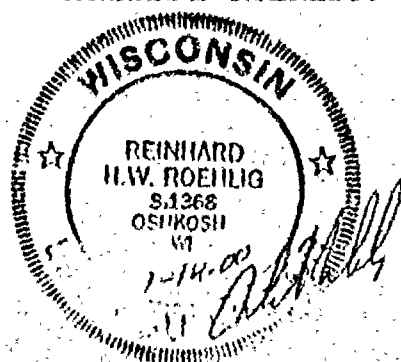

N.W. CORNER
SECTION 11-17-14
(BERNTSEN MONUMENT)

N. 1/4 CORNER
SECTION 11-17-14
(BARNISEN MONUMENT)

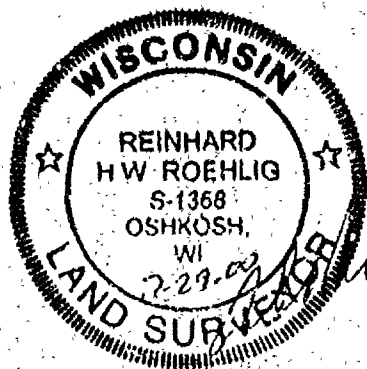
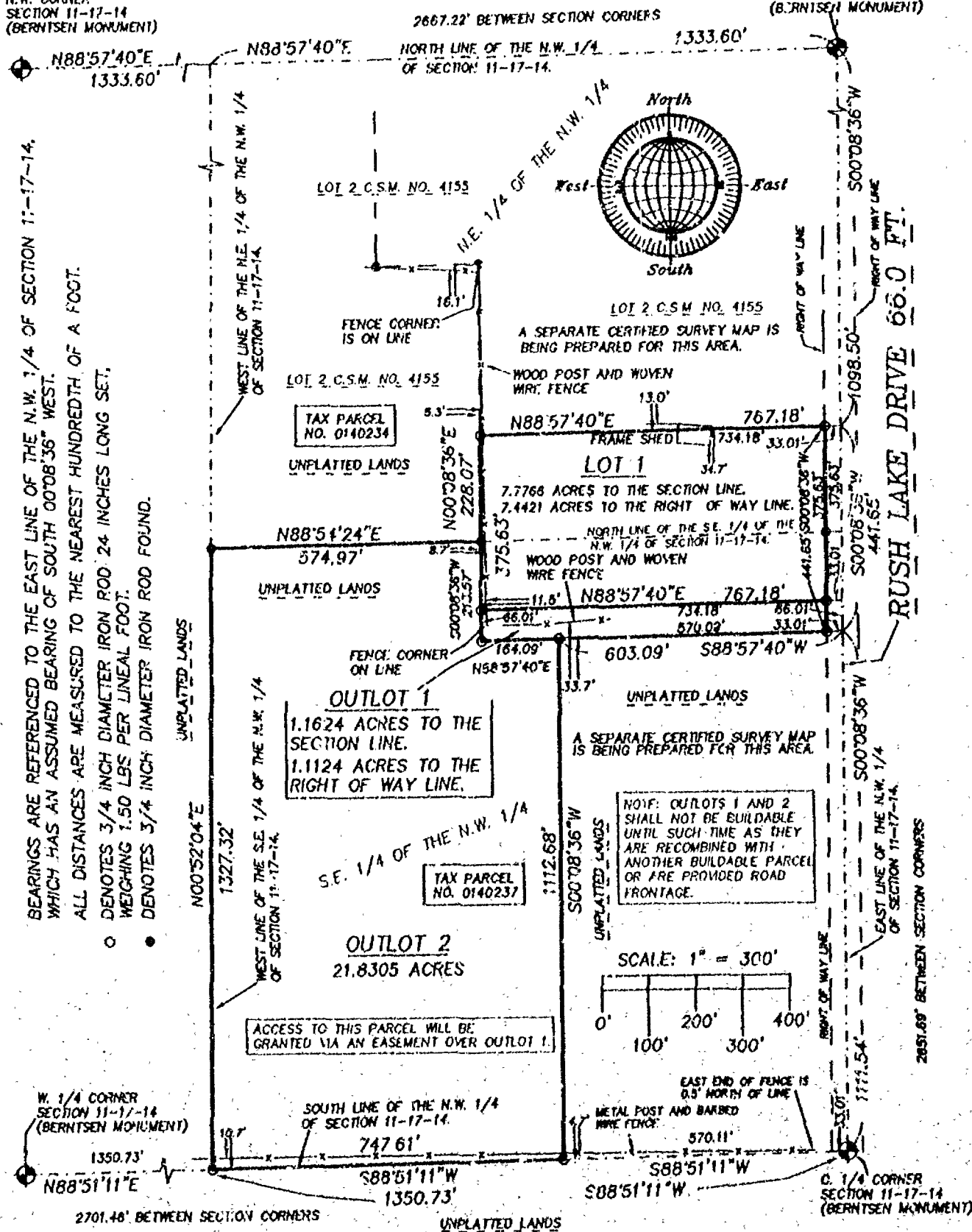

4041 State Road 91 • Oshkosh WI • 54904
(920) 233-2884

NO. 3353D

CERTIFIED SURVEY MAP NO. _____

SHEET 2 OF 4

PART OF LOT 2 IN CERTIFIED SURVEY MAP NO. 4155 IN THE N.E. 1/4 OF THE N.W. 1/4 AND PART OF THE S.E. 1/4 OF THE N.W. 1/4, ALL IN SECTION 11, T17N, R14E, IN THE TOWN OF NEPEUSKUN, WINNEBAGO COUNTY, WISCONSIN.

**SURVEYOR'S CERTIFICATE
STATE OF WISCONSIN)**

:SS

WINNEBAGO COUNTY)

I, REINHARD ROEHLIG, Wisconsin Registered Land Surveyor do hereby certify;

THAT I have surveyed, divided and mapped part of Lot 2 in Certified Survey Map No. 4155 in the N.E. 1/4 of the N.W. 1/4 and part of the S.E. 1/4 of the N.W. 1/4, all in Section 11, T17N, R14E, in the Town of Nepeuskun, Winnebago County, Wisconsin, which is bounded and described as follows;

COMMENCING AT THE N. 1/4 CORNER OF SAID SECTION, THENCE SOUTH 00°08'36" WEST ALONG THE EAST LINE OF SAID 1/4 SECTION 1098.50 FT. TO THE POINT OF BEGINNING OF THE PARCEL TO BE DESCRIBED, THENCE CONTINUING SOUTH 00°08'36" WEST ALONG SAID LINE 441.65 FT., THENCE SOUTH 88°57'40" WEST 603.09 FT., THENCE SOUTH 00°08'36" WEST 1112.68 FT. TO A POINT ON THE SOUTH LINE OF SAID 1/4 SECTION, THENCE SOUTH 88°51'11" WEST ALONG SAID LINE 747.61 FT., THENCE NORTH 00°52'04" EAST ALONG THE WEST LINE OF THE S.E. 1/4 OF THE N.W. 1/4 OF SAID SECTION 1327.32 FT., THENCE NORTH 88°54'24" EAST ALONG THE NORTH LINE OF THE S.E. 1/4 OF THE N.W. 1/4 OF SAID SECTION 574.97 FT., THENCE NORTH 00°08'36" EAST 228.07 FT., THENCE NORTH 88°57'40" EAST 767.18 FT. TO THE POINT OF BEGINNING.

THAT this Certified Survey Map is contained wholly within the property described in the following recorded instrument(s): Document No. 0581732 and Certified Survey Map No. 4155.

THAT I have made this survey by the direction of Doug Bohn, Representative of Bohn Farms, Inc., owner of said land.

THAT such map is a correct representation of all the exterior boundaries of the land surveyed and the land division thereof made.

THAT I have fully complied with the provisions of Chapter 236 of the Wisconsin Statutes and the Land Subdivision Ordinance of Winnebago County.

1-14-00
Date _____

Reinhard Roehlig
Reinhard Roehlig, Registered
Wisconsin Land Surveyor S-1368

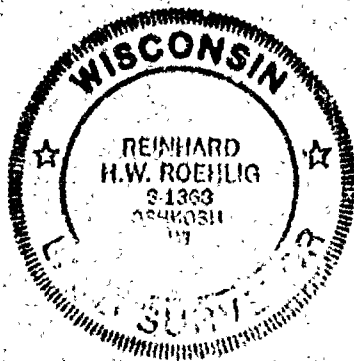

NO. 3353D

SHEET 3 OF 4

CERTIFIED SURVEY MAP NO. _____

PART OF LOT 2 IN CERTIFIED SURVEY MAP NO. 4155 IN THE N.E. 1/4 OF THE N.W. 1/4 AND PART OF THE S.E. 1/4 OF THE N.W. 1/4, ALL IN SECTION 11, T17N, R14E, IN THE TOWN OF NEPEUSKUN, WINNEBAGO COUNTY, WISCONSIN.

OWNER'S CERTIFICATE

AS REPRESENTATIVE OF BOHN FARMS, INC., I hereby certify that I caused the land described on this map to be surveyed, divided and mapped as represented on this map in accordance with the Winnebago County Subdivision Ordinance.

WITNESS the hand and seal of said Representative this _____ day of JUL 24 2000, 2000.

Douglas Bohn
Doug Bohn, Vice President

STATE OF WISCONSIN)

:SS

WINNEBAGO COUNTY)

PERSONALLY came before me this JUL 24 2000 day of _____ 2000 the aforementioned Doug Bohn, to me known to be the person who executed the foregoing instrument and acknowledged the same.

Phil G. Snyder
Notary Public, Winnebago County, State of Wisconsin

My Commission Expires FEB 22, 2004

COUNTY TREASURER'S CERTIFICATE

I, Diana M. Hellmann being the duly elected, qualified and acting treasurer for Winnebago County, do hereby certify that in accordance with the records in my office, there are no unpaid taxes or unpaid special assessments as of 7-25-00 on any land included in this Certified Survey Map.

Date 7-25-00

Treasurer Diana M. Hellmann
Deputy

TOWN TREASURER'S CERTIFICATE

I, Leah F. Ellis, being the duly elected, qualified and acting treasurer for the Town of Nepeuskun, do hereby certify that in accordance with the records in my office, there are no unpaid taxes or unpaid special assessments as of 7-25-00 on any land included in this Certified Survey Map.

Date 7-25-00

Treasurer Leah F. Ellis

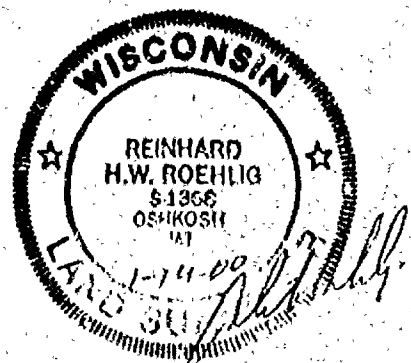

NO. 3353D

CERTIFIED SURVEY MAP NO. _____

SHEET 41 OF 4

PART OF LOT 2 IN CERTIFIED SURVEY MAP NO. 4155 IN THE N.E. 1/4 OF THE N.W. 1/4 AND PART OF THE S.E. 1/4 OF THE N.W. 1/4, ALL IN SECTION 11, T17N, R14E, IN THE TOWN OF NEPEUSKUN, WINNEBAGO COUNTY, WISCONSIN.

**WINNEBAGO COUNTY PLANNING COMMISSION
CERTIFICATE OF APPROVAL**

This Certified Survey Map of part of Lot 2 in Certified Survey Map No. 4155 in the N.E. 1/4 of the N.W. 1/4 and part of the S.E. 1/4 of the N.W. 1/4, all in Section 11, T17N, R14E, in the Town of Nepeuskun, Winnebago County, Wisconsin, is hereby approved.

Date

County Planning Commission
Representative

THIS DOCUMENT WAS DRAFTED BY
REINHARD ROEHLIG.

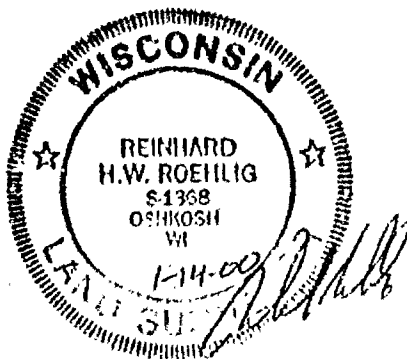



NO. 3353E

CERTIFIED SURVEY MAP NO. 4604

SHEET 1 OF 3

PART OF THE S.E. 1/4 OF THE N.W. 1/4 OF SECTION 11, T17N,
R14E, IN THE TOWN OF NEPEUSKUN, WINNEBAGO COUNTY, WISCONSIN.

BEARINGS ARE REFERENCED TO THE EAST LINE OF THE N.W. 1/4 OF SECTION 11-17-14,
WHICH HAS AN ASSUMED BEARING OF SOUTH 00°08'36" WEST.

ALL DISTANCES ARE MEASURED TO THE NEAREST HUNDREDTH OF A FOOT.

N. 1/4 CORNER
SECTION 11-17-14
(BERNTSEN MONUMENT)

○ DENOTES 3/4 INCH DIAMETER IRON ROD 24 INCHES LONG SET,
WEIGHING 1.50 LBS PER LINEAL FOOT.

● DENOTES 3/4 INCH DIAMETER IRON ROD FOUND.

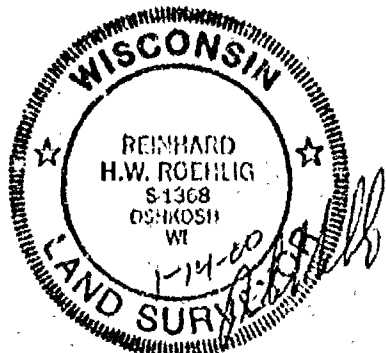
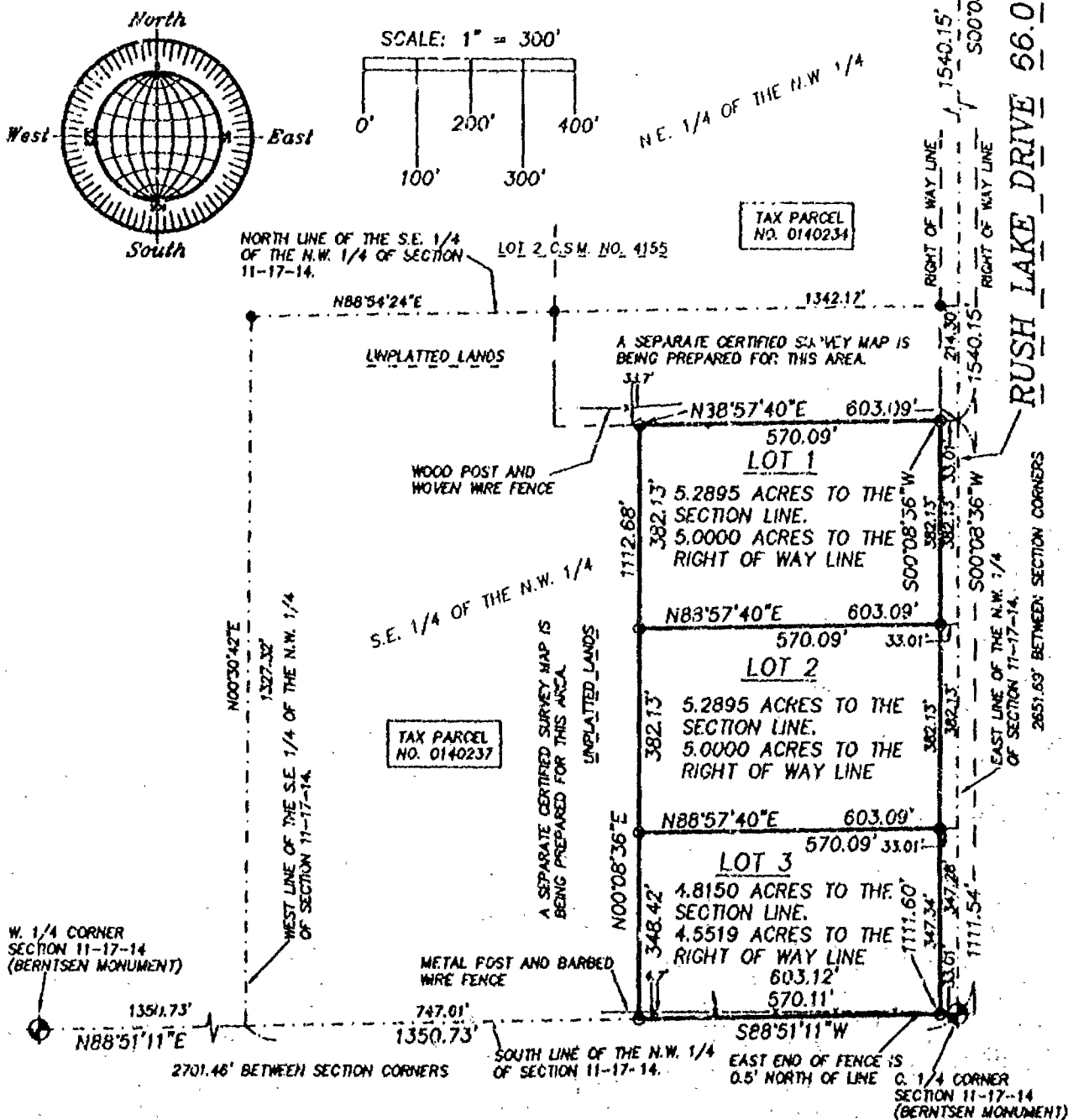

AUGUST 19, 2000

ROEHLIG

LAND SURVEYING
&
CONSULTING LTD.

4041 State Road 91 • Oshkosh WI • 54804
(920) 233-2884

NO. 3353E

NO. 3353E

CERTIFIED SURVEY MAP NO. 4604

SHEET 2 OF 3

PART OF THE S.E. 1/4 OF THE N.W. 1/4 OF SECTION 11, T17N, R14E, IN THE TOWN OF NEPEUSKUN, WINNEBAGO COUNTY, WISCONSIN.

**SURVEYOR'S CERTIFICATE
STATE OF WISCONSIN)**

**:SS
WINNEBAGO COUNTY)**

I, REINHARD ROEHLIG, Wisconsin Registered Land Surveyor do hereby certify;

THAT I have surveyed, divided and mapped part of S.E. 1/4 of the N.W. 1/4 of Section 11, T17N, R14E, in the Town of Nepeuskun, Winnebago County, Wisconsin, which is bounded and described as follows;

COMMENCING AT THE N. 1/4 CORNER OF SAID SECTION, THENCE SOUTH 00°08'36" WEST ALONG THE EAST LINE OF SAID 1/4 SECTION 1540.15 FT. TO THE POINT OF BEGINNING OF THE PARCEL TO BE DESCRIBED, THENCE CONTINUING SOUTH 00°08'36" WEST ALONG SAID LINE 1111.54 FT. TO THE C. 1/4 CORNER OF SAID SECTION, THENCE SOUTH 88°51'11" WEST ALONG THE SOUTH LINE OF SAID 1/4 SECTION 603.12 FT., THENCE NORTH 00°08'36" EAST 1112.68 FT., THENCE NORTH 88°57'40" EAST 603.09 FT. TO THE POINT OF BEGINNING.

THAT this Certified Survey Map is contained wholly within the property described in the following recorded instrument(s): Document No. 0581732.

THAT I have made this survey by the direction of Doug Bohn, Representative of Bohn Farms, Inc., owner of said land.

THAT such map is a correct representation of all the exterior boundaries of the land surveyed and the land division thereof made.

THAT I have fully complied with the provisions of Chapter 236 of the Wisconsin Statutes and the Land Subdivision Ordinance of Winnebago County.

Date 1-14-00

Reinhard Roehlig
Reinhard Roehlig, Registered
Wisconsin Land Surveyor S-1368

OWNER'S CERTIFICATE

AS REPRESENTATIVE OF BOHN FARMS, INC., I hereby certify that I caused the land described on this map to be surveyed, divided and mapped as represented on this map in accordance with the Winnebago County Subdivision Ordinance.

WITNESS the hand and seal of said Representative this JUL 27 2000 day of JUL 27 2000, 2000.

Douglas Bohn
Doug Bohn, Vice President

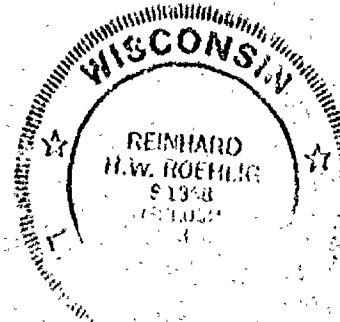

NO. 3353E

CERTIFIED SURVEY MAP NO. 4604

SHEET 3 OF 3

PART OF THE S.E. 1/4 OF THE N.W. 1/4 OF SECTION 11, T17N, R14E, 1N
THE TOWN OF NEPEUSKUN, WINNEBAGO COUNTY, WISCONSIN.

STATE OF WISCONSIN)

:SS

WINNEBAGO COUNTY)

PERSONALLY came before me this JUL 24 2000 day of 2000 the
aforementioned Doug Bohn, to me known to be the person who
executed the foregoing instrument and acknowledged the same.

[Signature]
Notary Public, Winnebago
County, State of Wisconsin

My Commission Expires _____

My Commission Expires Feb. 22, 2004

COUNTY TREASURER'S CERTIFICATE

I, Joanne M. Hellmann, being the duly elected, qualified and
acting treasurer for Winnebago County, do hereby certify that in
accordance with the records in my office, there are no unpaid
taxes or unpaid special assessments as of 7-25-00 on any
land included in this Certified Survey Map.

Date 7-25-00

Treasurer Joanne M. Hellmann
Deputy

TOWN TREASURER'S CERTIFICATE

I, Leah F. Ellis, being the duly elected, qualified and
acting treasurer for the Town of Nepeuskun, do hereby certify that
in accordance with the records in my office, there are no unpaid
taxes or unpaid special assessments as of 7-25-00 on any
land included in this Certified Survey Map.

Date 7-25-00

Treasurer Leah F. Ellis

WINNEBAGO COUNTY PLANNING COMMISSION
CERTIFICATE OF APPROVAL

This Certified Survey Map of part of The S.E. 1/4 of the N.W. 1/4
of Section 11, T17N, R14E, in the Town of Nepeuskun, Winnebago
County, Wisconsin, is hereby approved.

8-25-00
Date

Joanne M. Sweet
County Planning Commission
Representative

THIS DOCUMENT WAS DRAFTED BY
REINHARD ROEHLIG.

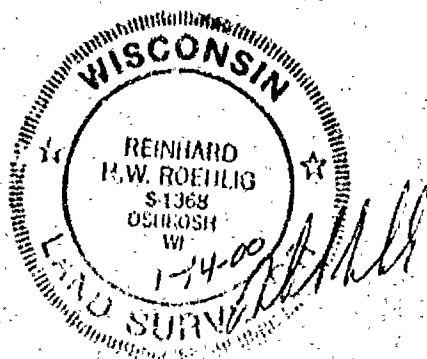

1104388
REGISTER'S OFFICE
WINNEBAGO COUNTY, WI
RECORDED ON
08-25-2000 01:17 PM
SUSAN WINNINGSHOFF
REGISTER OF DEEDS
RECORDING FEE 14.00
TRANSFER FEE 3
OF PAGES 3



3353

1104658

REGISTER'S OFFICE
WINNEBAGO COUNTY, WI
RECORDED ON

08-29-2000 02:44 PM

SUSAN WINNINGHOFF
REGISTER OF DEEDSRECORDING FEE 10.00
TRANSFER FEE
OF PAGES 1S T R
11-17-14Return to:
Roehlig Land Surveying
4041 State Road 91
Oshkosh, WI 54904

Escrow

AFFIDAVIT

RE: WINNEBAGO COUNTY CERTIFIED SURVEY MAP NO. 4155,
DOCUMENT NO. 1042971

I, Reinhard Roehlig, Registered Wisconsin Land Surveyor hereby certify that:

The bearing and distance of N00°52'04"E along the west line of Lot 2 of said map should read N00°30'42"E.

That line 4 in the legal description in the Surveyors Certificate on sheet 2 of 3 in said map should read as follows:

. . . . THENCE NORTH 00°30'42" EAST ALONG THE WEST LINE OF SAID 1/4-1/4 SECTION.

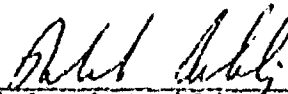
Reinhard Roehlig, Registered
Land Surveyor S-13688-29-00
Date Signed

State of Wisconsin)

:SS

Winnebago County)

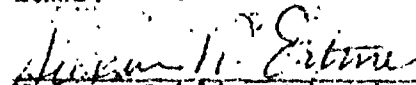
PERSONALLY came before me this 19th day of August 2000 the aforementioned Reinhard Roehlig, to me known to be the person who executed the foregoing affidavit of correction and acknowledged the same.
Notary Public, Winnebago
County, State of WisconsinMy Commission: Is Permanent
Expires 12-29-02

THIS DOCUMENT WAS DRAFTED BY

REINHARD ROEHLIG