

## PLAT OF SURVEY

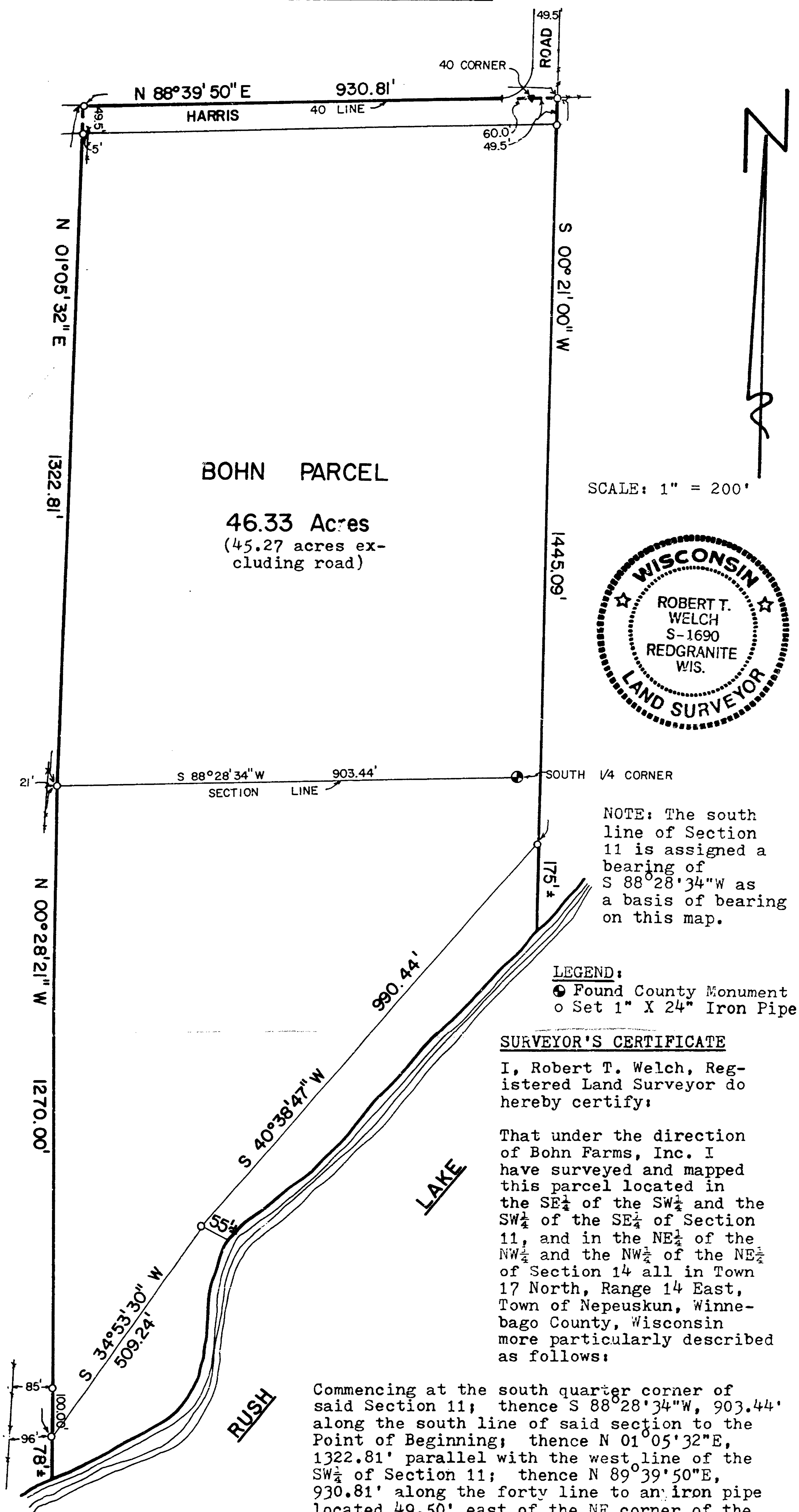

NOTE: The south line of Section 11 is assigned a bearing of S 88°28'34"W as a basis of bearing on this map.

## LEGEND:

- Found County Monument
- Set 1" X 24" Iron Pipe

## SURVEYOR'S CERTIFICATE

I, Robert T. Welch, Registered Land Surveyor do hereby certify:

That under the direction of Bohn Farms, Inc. I have surveyed and mapped this parcel located in the SE $\frac{1}{4}$  of the SW $\frac{1}{4}$  and the SW $\frac{1}{4}$  of the SE $\frac{1}{4}$  of Section 11, and in the NE $\frac{1}{4}$  of the NW $\frac{1}{4}$  and the NW $\frac{1}{4}$  of the NE $\frac{1}{4}$  of Section 14 all in Town 17 North, Range 14 East, Town of Nepeuskun, Winnebago County, Wisconsin more particularly described as follows:

Commencing at the south quarter corner of said Section 11; thence S 88°28'34"W, 903.44' along the south line of said section to the Point of Beginning; thence N 01°05'32"E, 1322.81' parallel with the west line of the SW $\frac{1}{4}$  of Section 11; thence N 89°39'50"E, 930.81' along the forty line to an iron pipe located 49.50' east of the NE corner of the SE $\frac{1}{4}$  of the SW $\frac{1}{4}$  of Section 11; thence

S 00°21'00"W, 1445.09' to an iron pipe lying 175'±, N 00°21'00"E from the shore of Rush Lake and marking the beginning of a meander line along said lake; thence S 40°38'47"W, 990.44' along said meander line to an iron pipe lying N 63°W, 55'± from the shore of Rush Lake; thence S 34°53'30"W, 509.24' to an iron pipe at the end of said meander line lying N 00°28'21"W, 78'± from the shore of Rush Lake; thence N 00°28'21"W, 1270.00' parallel with the west line of the NW $\frac{1}{4}$  of Section 14 to the Point of Beginning and including thoses lands lying between the meander line and the shore of Rush Lake and between the east and west boundary lines extended of the above described parcel.

That said map is a correct representation of the exterior boundaries of the land surveyed; That I have fully complied with all applicable laws and ordinances in surveying and mapping same, to the best of my knowledge and belief.

March 21, 1983

*Robert T. Welch*  
Robert T. Welch, RLS 1690

Drafted by: Robert Welch  
Field Book 11, page 29  
Deed Ref. Doc. #586468