

# PLAT OF SURVEY

THE SOUTH 33.00' OF THE NE 1/4; THE NORTH 33.00' OF THE SE 1/4;  
THE NORTH 33.00' OF THE NE 1/4 SW 1/4; AND THE SOUTH 33.00' OF  
THE SE 1/4 NW 1/4, SECTION 5, T 17 N, R 14 E, TOWN OF NEPEUSKUN,  
WINNEBAGO COUNTY, WISCONSIN.

*Michael A. Moe*

MICHAEL A. MOE, RLS 2006  
JANUARY 12, 2001  
DRAFTED BY T.R. TALBOTT

## LEGEND

⊙ EXISTING COUNTY MONUMENT

◦ 3/4" X 24" REBAR SET

— FENCE

SCALE: 1" = 300'

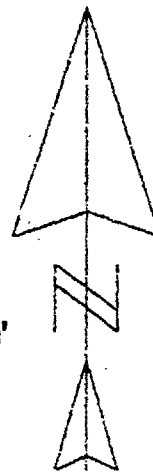
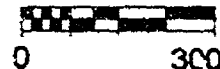

## SURVEYOR'S CERTIFICATE:

I, Michael A. Moe, Wisconsin Registered Land Surveyor, hereby certify:  
That under the direction of the Town of Nepeuskun, Ron Davis,  
Chairman, I have surveyed and mapped the lands as described above.  
Subject to all right-of-ways, easements and restrictions of record. That  
I have performed said survey according to the official records and in  
full compliance with Chapter A-E7 of the Wisconsin Administrative  
Code in surveying and mapping the same to the best of my knowledge  
and belief. That such is a correct representation of all exterior  
boundaries of the land surveyed.

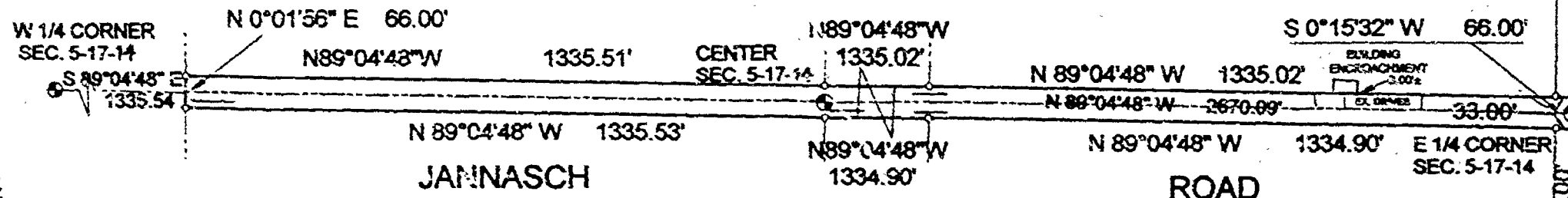

MOE LAND SURVEYING, INC.

MICHAEL A. MOE  
REDGANITE WISCONSIN 54070  
JOB # 00353

RECEIVED

JAN 18 2001

WINNEBAGO COUNTY  
PLANNING DEPT.

C.T.H. "E"