

PLAT OF SURVEY

for
GENE SAUER
of

LOT 5, BLOCK 3, RICHSTADT SUBDIVISION
Located in the SE $\frac{1}{4}$ of Section 11, T.18N., R.16E.,
12th Ward, City of Oshkosh, Winnebago County, Wisconsin.

Bearing Reference: East Line of Vinland
Street. Assigned N.00°-24'-00"E.

VINLAND STREET

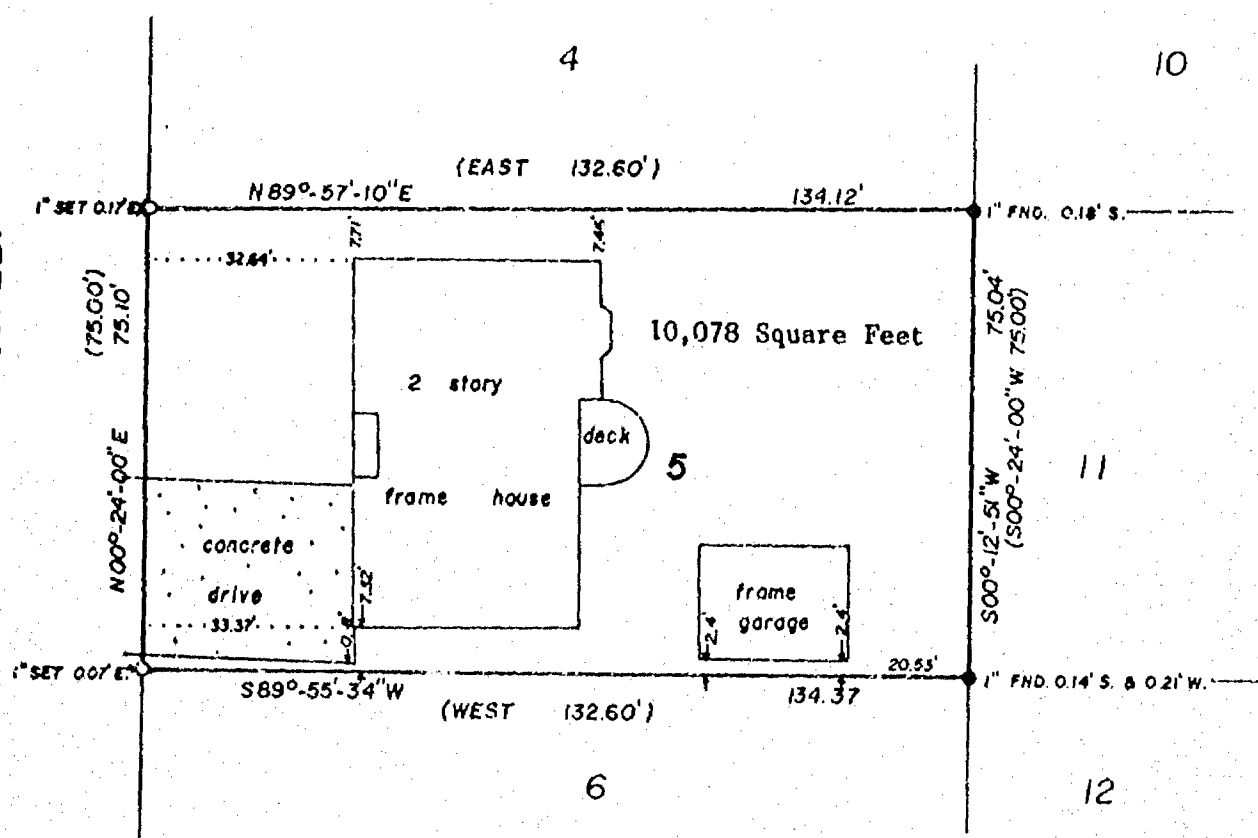

--LEGEND--

- o = 1"X24" Iron Pipe, Set
- = 1" Iron Pipe, Found
- () = Recorded Information
- ✕ = Chiseled Cross in Sidewalk

SCALE: 1" = 30'

SURVEYOR'S CERTIFICATE

I hereby certify that I have surveyed the above described property and that the above map is a true representation thereof and shows the size and location of the property, its exterior boundaries, the location of all visible structures and ~~all~~ principal buildings thereon, boundary fences, apparent easements, roadways and visible encroachments, if any.

This survey is made for the use of the present owners of the property, and also those who purchase, mortgage, or guarantee the title thereto within one (1) year from date hereof.

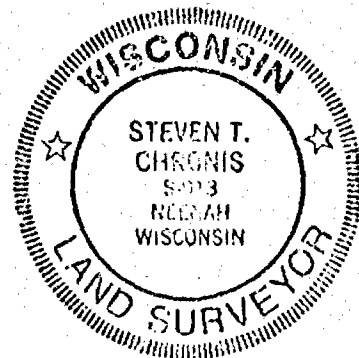

AERO-METRIC ENGINEERING, INC.
PHOTOGRAMMETRIC ENGINEERS
LAND SURVEYORS
SHEBOYGAN, WISCONSIN

Dated this 2nd day of April, 1992
Steven T. Chronis
WIS. REGISTERED LAND SURVEYOR S-0913

NOTEBOOK PAGE

PLAT OF SURVEY

for

GENE SAUER

of

LOT 4, BLOCK 3, EICHSTADT SUBDIVISION

Located in the SE $\frac{1}{4}$ of Section 11, T.18N., R.16E.,
12th Ward, City of Oshkosh, Winnebago County, Wisconsin



Bearing Reference: East Line of Vinland Street. Assigned N.00°-24'-00"E.

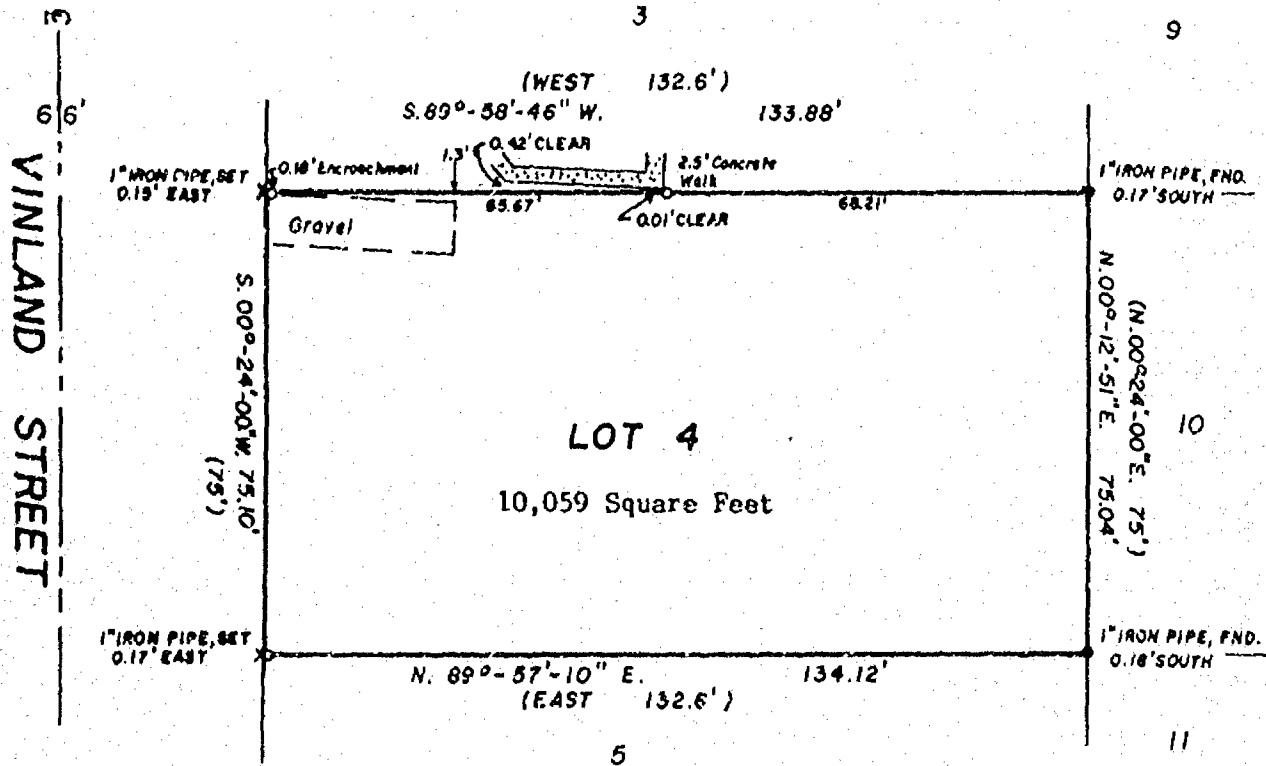
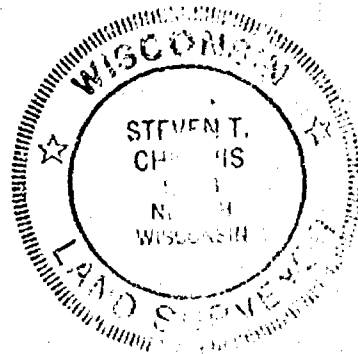

-Legend-

- o = 1"X24" Iron Pipe, Set
 - = 1" Iron Pipe, Found
 - () = "Recorded As"
 - x = Chiseled Cross in Sidewalk
- SCALE: 1" = 30'

SURVEYOR'S CERTIFICATE

I hereby certify that I have surveyed the above described property and that the above map is a true representation thereof and shows the size and location of the property, its exterior boundaries, the location of all visible structures and dimensions of all principal buildings thereon, boundary fences, apparent easements, roadways and visible encroachments, if any.

This survey is made for the use of the present owners of the property, and also those who purchase, mortgage, or guarantee the title thereto within one (1) year from date hereof.

Dated this 2nd day of April, 1992.

Steven T. Chroun
WIS. REGISTERED LAND SURVEYOR S- 0913

AERO-METRIC ENGINEERING, INC.
PHOTOGRAMMETRIC ENGINEERS
LAND SURVEYORS
SHEBOYGAN, WISCONSIN

NOTEBOOK PAGE

L-2083