



# PIONEER CEMETERY

LOCATED IN PART OF THE SE 1/4 OF THE SW 1/4  
OF SEC. 34, T.18N., R.16E., CITY OF OSHKOSH,  
WINNEBAGO COUNTY, WISCONSIN

## COUNTY TREASURER'S CERTIFICATE

STATE OF WISCONSIN) SS  
WINNEBAGO COUNTY)

I, Ruth H. Bradley, being the duly elected, qualified and acting treasurer of the County of Winnebago, do hereby certify that the records in my office show no unredeemed tax sales and no unpaid taxes or special assessments as of \_\_\_\_\_, 1987 affecting the lands included in the plat of PIONEER CEMETERY.

Ruth H. Bradley, Treasurer

## OWNER'S CERTIFICATE OF DEDICATION

EAA Cemetery Association, an association duly organized and existing under and by virtue of the laws of the State of Wisconsin, as owner, does hereby certify that said association caused the land described on this plat to be surveyed, divided, mapped and dedicated as represented on this plat.

IN WITNESS WHEREOF, the said EAA Cemetery Association has caused these presents to be signed by Paul H. Poberzney, its president, and countersigned by Robert H. Saylor, its secretary, at Oshkosh, Wisconsin on this 11th day of September, 1987.

In the presence of:

Gregory J. Anderson  
EAA Cemetery Association  
Secretary

Paul H. Poberzney  
EAA Cemetery Association  
President

SECRETARY

STATE OF WISCONSIN) SS  
WINNEBAGO COUNTY)

Personally came before me this 11th day of September, 1987, \_\_\_\_\_, President, and \_\_\_\_\_, Secretary of the above named association to me known to be the persons who executed the foregoing instrument, and to me known to be such President and Secretary of said association, and acknowledged that they executed the foregoing instrument as such officers as the deed of said association, by its authority.

William J. DeLoach  
Notary Public, Winnebago County, Wisconsin  
My commission expires 1/15/88

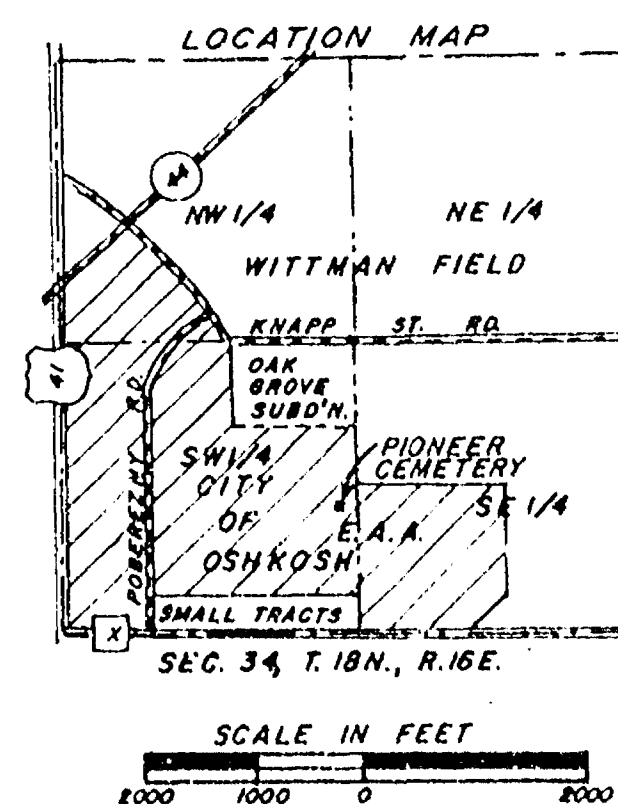

## SURVEYOR'S CERTIFICATE

I, Robert H. Saylor, registered land surveyor, hereby certify:  
That I have surveyed, divided and mapped the parcel of land located in part of the SE 1/4 of the SW 1/4 of Section 34, T.18N., R.16E. in the City of Oshkosh, Winnebago County, Wisconsin, described as follows: Beginning at an iron pipe that is 1136.98 ft., N.00°36'00"E. and 148.00 ft., N.88°42'19"W. of the South 1/4 corner of said Section 34. From that point running N.88°42'19"W., 40.00 ft., thence N.00°36'00"E., 32.00 ft., thence S.88°42'19"E., 40.00 ft., thence S.00°36'00"W., 32.00 ft. to the said point of beginning. Subject to all restrictions and easements of record. Being a parcel of land of 1280.00 sq. ft. in area, more or less.

That I have made such survey, land division and map by the direction of Experimental Aircraft Association Cemetery Association, Board of Trustees as follows: Chairman, Paul Poberzney (Class 3), P.O. Box 2343, Oshkosh, WI., 54903; Secretary, Peter J. Chapman (Class 3), 6577 Woodview Rd., Winneconne, WI., 54986; James W. Barton (Class 1), 2906 Knapp St. Rd., Oshkosh, WI., 54901; Harry C. Zeisloff (Class 3), P.O. Box 2952, Oshkosh, WI., 54903; Richard J. Matt (Class 2), 2366 Wisconsin St., Oshkosh, WI., 54901; Gregory J. Anderson (Class 2), 1109 Bowen St., Oshkosh, WI., Jerome E. Strigel (Class 1), 764 Yorkshire Rd., Neenah, WI., 54956; that such map is a true and correct representation of the land surveyed, to the best of my knowledge and belief.

That I have fully complied with the provisions of Chapter 157, Sec. 157.07 of the Wisconsin Statutes in surveying, dividing and mapping the same.

Robert H. Saylor  
Robert H. Saylor, S-1894  
Wisconsin Registered Land Surveyor

Dated this 11 day of September, 1987.  
REVISED - NOVEMBER 20, 1987

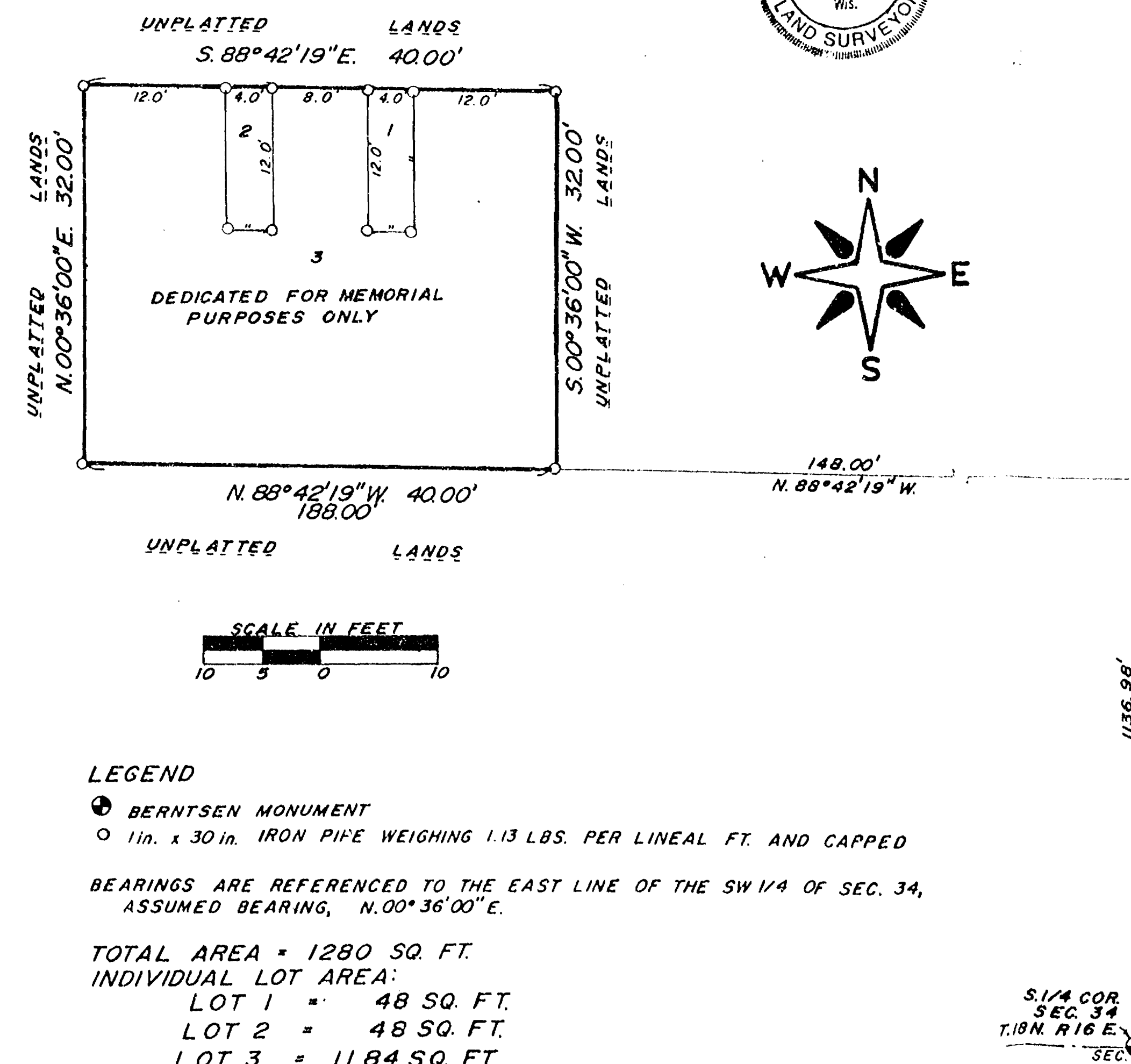

## RESOLUTIONS

Resolved, that the plat of PIONEER CEMETERY in the City of Oshkosh, \_\_\_\_\_, owner, is hereby approved by the common council of the City of Oshkosh.

Date \_\_\_\_\_ approved \_\_\_\_\_  
Floyd R. Chapin, Mayor

Date \_\_\_\_\_ signed \_\_\_\_\_  
Floyd R. Chapin, Mayor

I hereby certify that the foregoing is a copy of a resolution adopted by the common council of the City of Oshkosh.

Donna C. Serwas, City Clerk

Resolved, that the plat of PIONEER CEMETERY in the County of Winnebago, \_\_\_\_\_, owner, is hereby approved by the Winnebago County Board.

Date \_\_\_\_\_ approved \_\_\_\_\_  
Ralph R. Nielsen, Chairman

Date \_\_\_\_\_ signed \_\_\_\_\_  
Ralph R. Nielsen, Chairman

I, hereby certify that the foregoing is a copy of a resolution adopted by the Winnebago County Board.

Dorothy L. Propp, County Clerk

Subdiv. City of Oshkosh EAA Pioneer Cemetery Plat