

CITY OF OSHKOSH

2nd Ward

# PLAT OF SURVEY

OCTOBER 18, 1983

SURVEY FOR OSHKOSH SAVINGS

SURVEY NO. 1334-M

APPLICANT: PAULICK

MONUMENT WAIVER ON FILE

WASHINGTON AVENUE

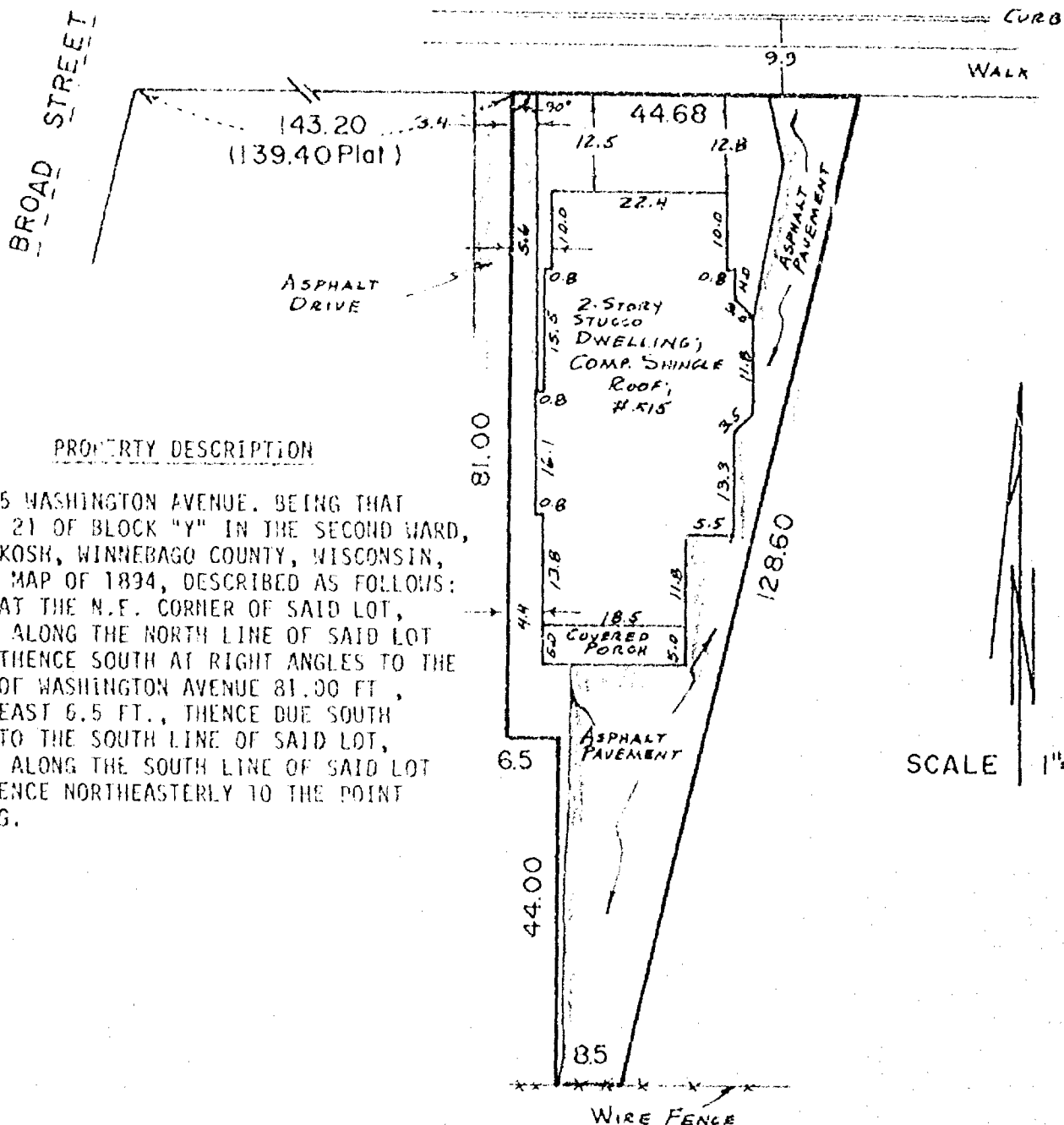

I Certify that I have surveyed the above described property (Property), and the above map is a true representation thereof and shows the size and location of the Property, its exterior boundaries, the location and dimensions of all visible structures thereon, boundary, fences, apparent easements and roadways and visible encroachments, if any.

This survey is made for the exclusive use of the present owners of the Property, and also those who purchase, mortgage, or guarantee the title thereto, within one (1) year from date hereof.



**national survey & engineering**

417 NORTH SAWYER STREET / P.O. BOX 2963  
OSHKOSH, WISCONSIN 54903

(414) 426-2800

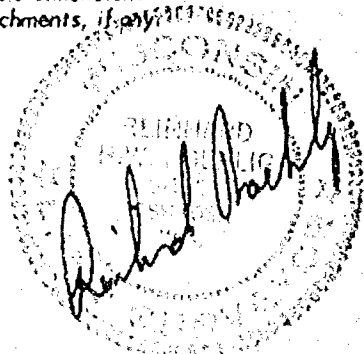

# PLAT OF SURVEY

DESCRIPTION: ALL OF LOT 5, BLOCK "G" IN THE SECOND ADDITION TO OSHKOSH, IN THE SECOND WARD, CITY OF OSHKOSH, WINNEBAGO COUNTY, WISCONSIN.

NORTH IS REFERENCED TO THE NORTHERLY LINE OF OTTER STREET, CITY OF OSHKOSH, WINNEBAGO COUNTY, WISCONSIN, WHICH IS ASSUMED TO BEAR  $N75^{\circ}-00'-00''W$ .

## LEGEND

● = 3/4" x 24" SOLID ROUND IRON REBAR SET, WEIGHING 1.502 LBS. PER LIN. FT.

△ = CHISEL ARROW SET

■ = PK NAIL SET

○ = 1" IRON PIPE FOUND

○ = 2" IRON PIPE FOUND

X = CHISEL CROSS FOUND

- = CHISEL NOTCHES FOUND

( ) = RECORDED DISTANCE

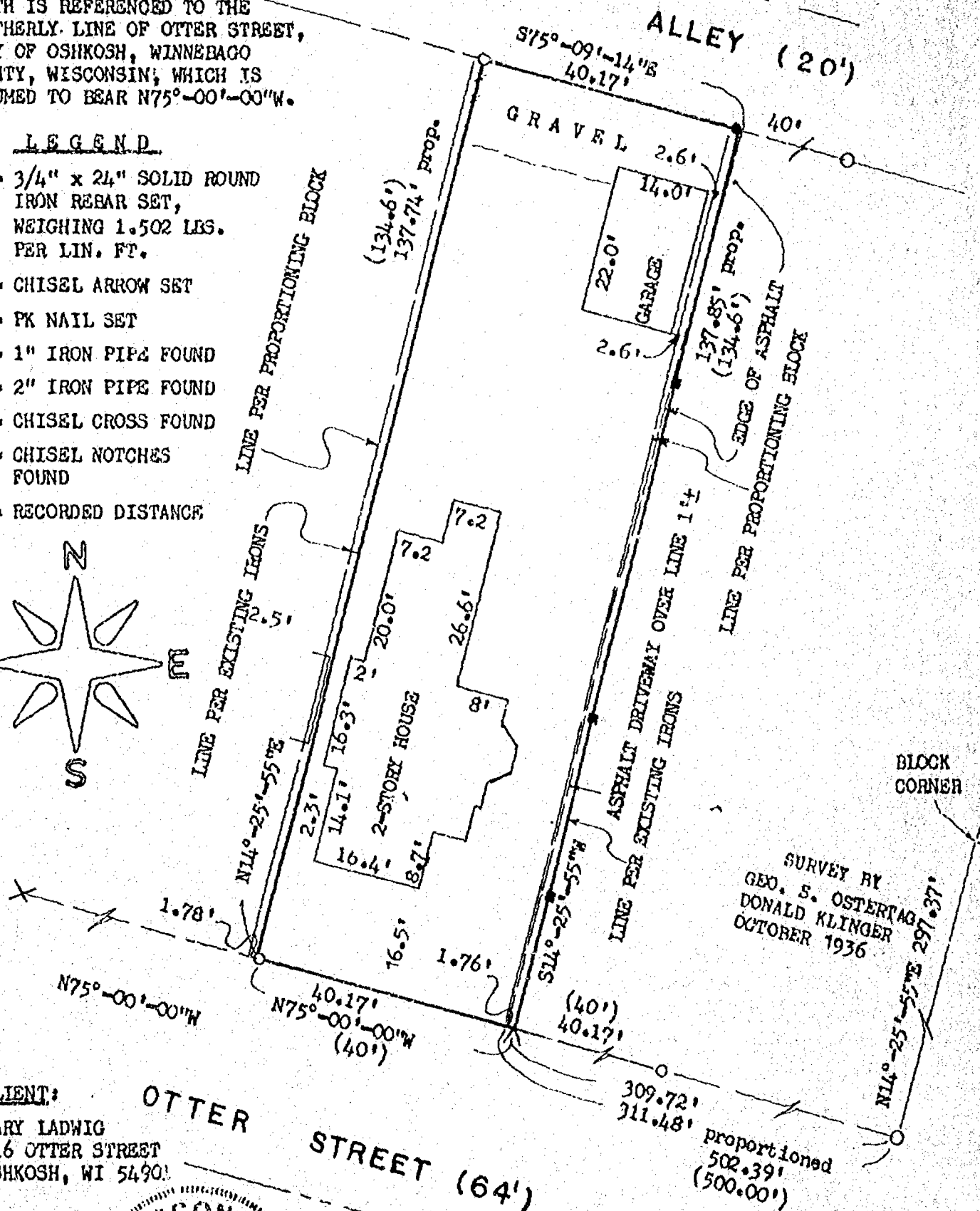
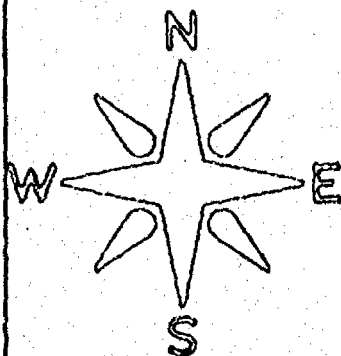

BLOCK CORNER

SURVEY BY  
GEO. S. OSTERTAG  
DONALD KLINGER  
OCTOBER 1936

## CLIENT:

MARY LADWIG  
616 OTTER STREET  
OSHKOSH, WI 54901

OTTER

STREET (64')

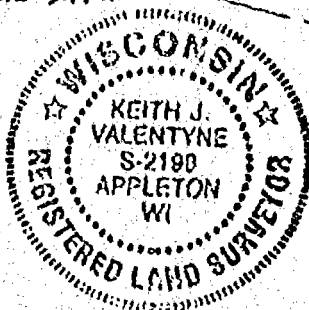

I HEREBY CERTIFY THAT I HAVE SURVEYED THE ABOVE DESCRIBED PROPERTY AS SHOWN ACCORDING TO THE OFFICIAL RECORDS AND THAT THIS PLAT OF SURVEY IS A CORRECT REPRESENTATION OF SAID SURVEY

*Keith J. Valentyne*  
KEITH J. VALENTYNE, S-2198

6-27-96  
DATED



**CAROW LAND SURVEYING CO., INC.**

1837 W. WISCONSIN AVE., P.O. BOX 1297  
APPLETON, WISCONSIN 54912-1297  
PHONE 414-731-4168 FAX 731-5873

SCALE  
1"=20'

DRAWN BY  
kv-bc KJV

PROJECT NO.  
A966.20

# PLAT OF SURVEY

DESCRIPTION: ALL OF LOT 5, BLOCK "G" IN THE SECOND ADDITION TO OSHKOSH, IN THE SECOND WARD, CITY OF OSHKOSH, WINNEBAGO COUNTY, WISCONSIN.

NORTH IS REFERENCED TO THE NORTHERLY LINE OF OTTER STREET, CITY OF OSHKOSH, WINNEBAGO COUNTY, WISCONSIN, WHICH IS ASSUMED TO BEAR  $N75^{\circ}-00'-00''W$ .

## LEGEND

- =  $3/4"$  x  $24"$  SOLID ROUND IRON REBAR SET, WEIGHING 1.502 LBS. PER LIN. FT.
- ^ = CHISEL ARROW SET
- = PK NAIL SET
- = 1" IRON PIPE FOUND
- = 2" IRON PIPE FOUND
- X = CHISEL CROSS FOUND
- = CHISEL NOTCHES FOUND
- ( ) = RECORDED DISTANCE

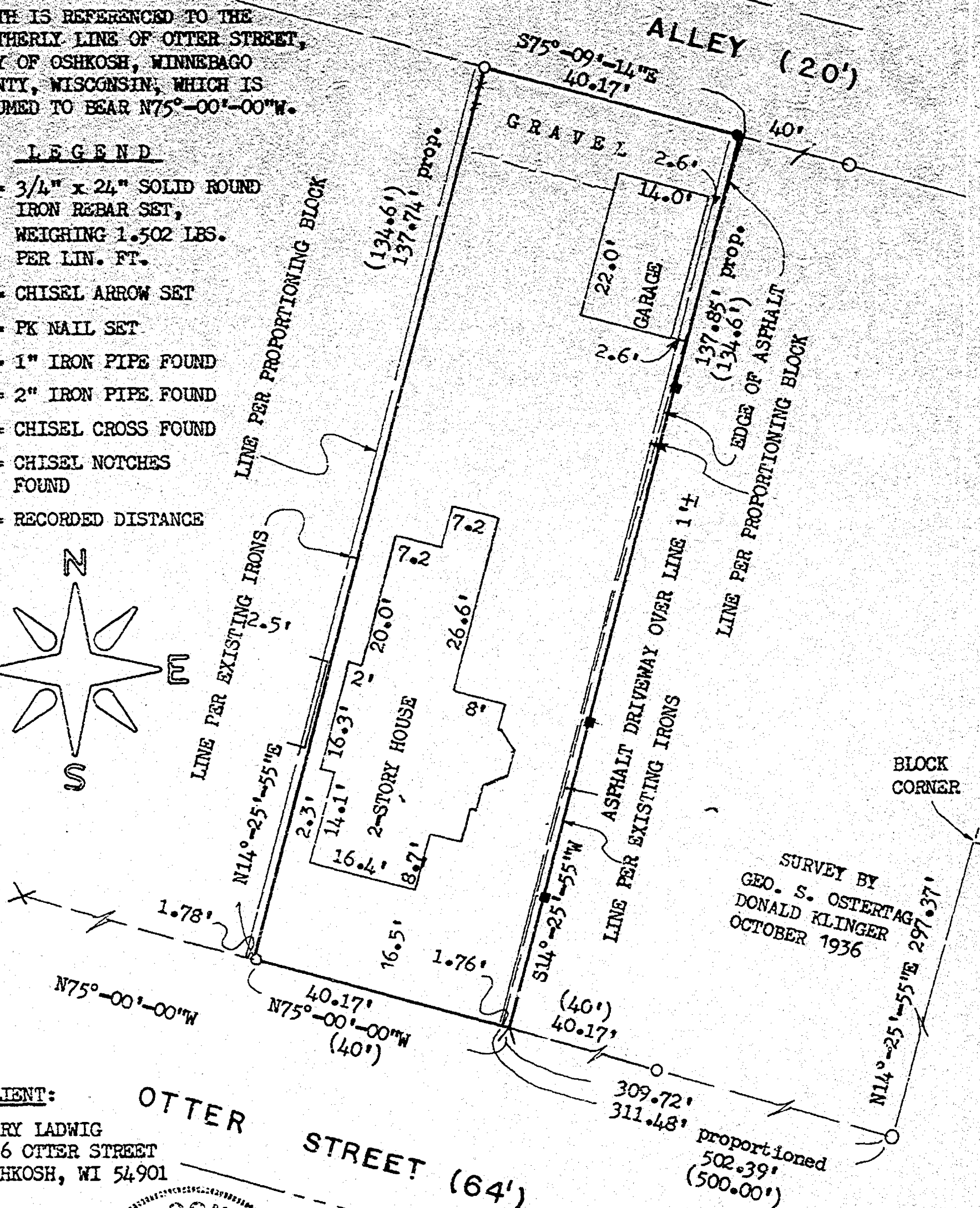
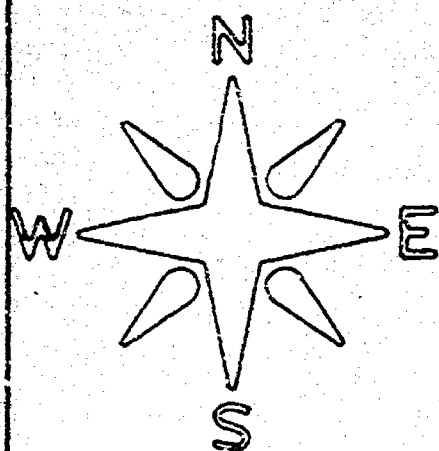

## CLIENT:

MARY LADWIG  
616 OTTER STREET  
OSHKOSH, WI 54901

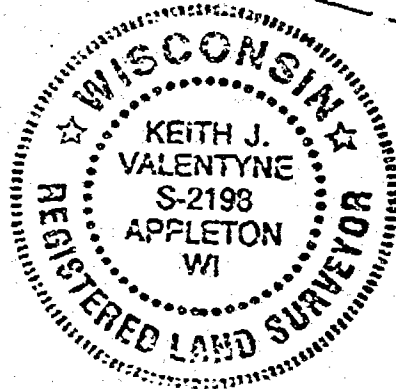

I HEREBY CERTIFY THAT I HAVE SURVEYED THE ABOVE DESCRIBED PROPERTY AS SHOWN ACCORDING TO THE OFFICIAL RECORDS AND THAT THIS PLAT OF SURVEY IS A CORRECT REPRESENTATION OF SAID SURVEY

*Keith J. Valentyne* 6-28-96  
KEITH J. VALENTYNE, S-2198 DATED



## CAROW LAND SURVEYING CO., INC.

1837 W. WISCONSIN AVE., P.O. BOX 1297  
APPLETON, WISCONSIN 54912-1297  
PHONE 414-731-4168 FAX 731-5673

SCALE  
1"=20'

DRAWN BY  
kv-ac KJV

PROJECT NO.  
A966.20



# PLAT OF SURVEY

DESCRIPTION: ALL OF LOT 5, BLOCK "G" IN THE SECOND ADDITION TO OSHKOSH, IN THE SECOND WARD, CITY OF OSHKOSH, WINNEBAGO COUNTY, WISCONSIN.

NORTH IS REFERENCED TO THE NORTHERLY LINE OF OTTER STREET, CITY OF OSHKOSH, WINNEBAGO COUNTY, WISCONSIN, WHICH IS ASSUMED TO BEAR  $N75^{\circ}-00'-00''W$ .

## LEGEND

- =  $3/4"$  x  $24"$  SOLID ROUND IRON REBAR SET, WEIGHING 1.502 LBS. PER LIN. FT.
- ▲ = CHISEL ARROW SET
- = PK NAIL SET
- = 1" IRON PIPE FOUND
- = 2" IRON PIPE FOUND
- × = CHISEL CROSS FOUND
- = CHISEL NOTCHES FOUND
- ( ) = RECORDED DISTANCE

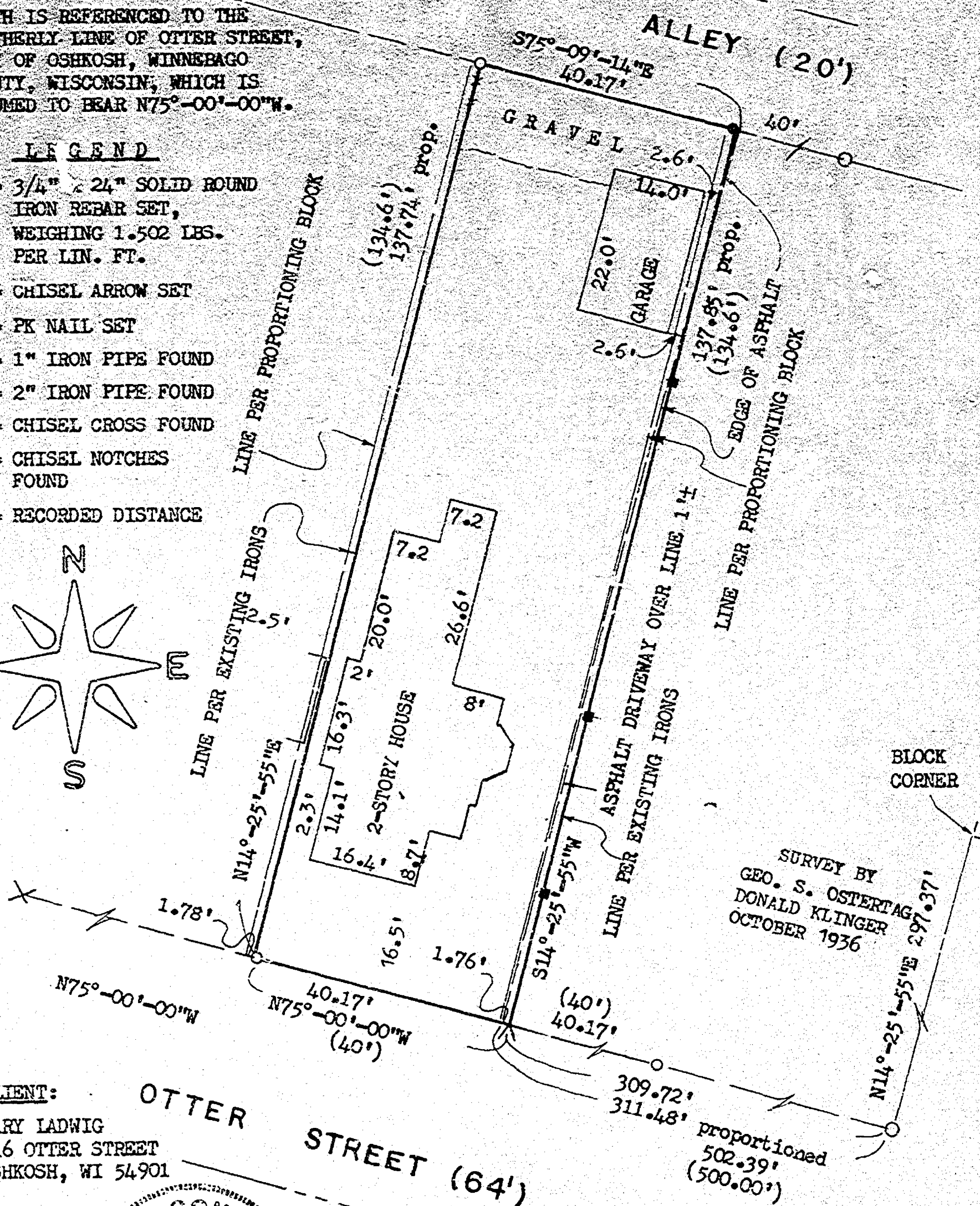
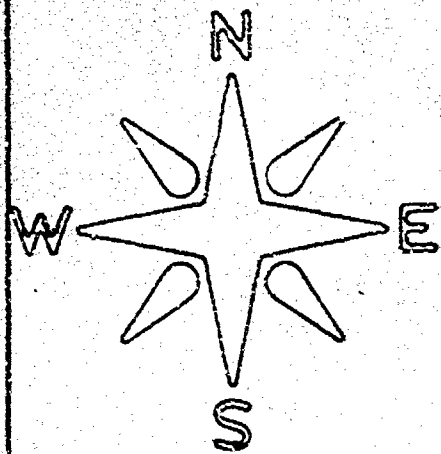

## CLIENT:

MARY LADWIG  
616 OTTER STREET  
OSHKOSH, WI 54901

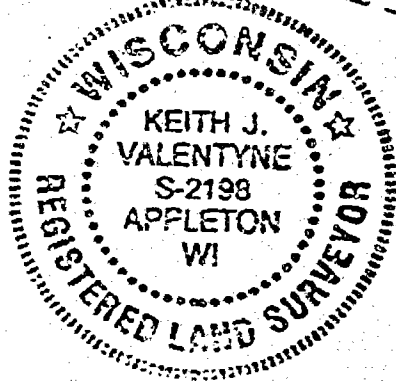

I HEREBY CERTIFY THAT I HAVE SURVEYED THE ABOVE DESCRIBED PROPERTY AS SHOWN ACCORDING TO THE OFFICIAL RECORDS AND THAT THIS PLAT OF SURVEY IS A CORRECT REPRESENTATION OF SAID SURVEY

*Keith J. Valentyne*  
KEITH J. VALENTYNE, S-2198  
6-28-96  
DATED

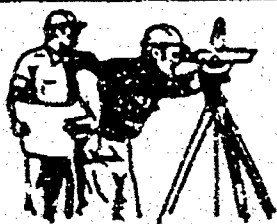

## CAROW LAND SURVEYING CO., INC.

1837 W. WISCONSIN AVE., P.O. BOX 1297  
APPLETON, WISCONSIN 54912-1297  
PHONE 414-731-4168 FAX 731-5673

SCALE

1"=20'

DRAWN BY

kv-ac KJV

PROJECT NO.

4966.20