

LOCATED IN PART OF THE $N\frac{1}{2}$ OF THE $SE\frac{1}{4}$ AND PART
OF THE $NE\frac{1}{4}$ OF THE $SW\frac{1}{4}$, ALL IN SEC. 25, T.17N., R.16E.,
IN THE TOWN OF BLACK WOLF, WINNEBAGO COUNTY, WI

CLIENT: RODNEY MEASURE
319 N. EASTWOOD
BOX 162
VAN DYNE, WI 54979

AREA: 31.435 AC.
31.095 AC. TO R.O.W.

Calvin W. Hawksworth
CALVIN W. HAWKSWORTH S-1290
WISCONSIN REGISTERED LAND SURVEYOR
DECEMBER 8, 1987

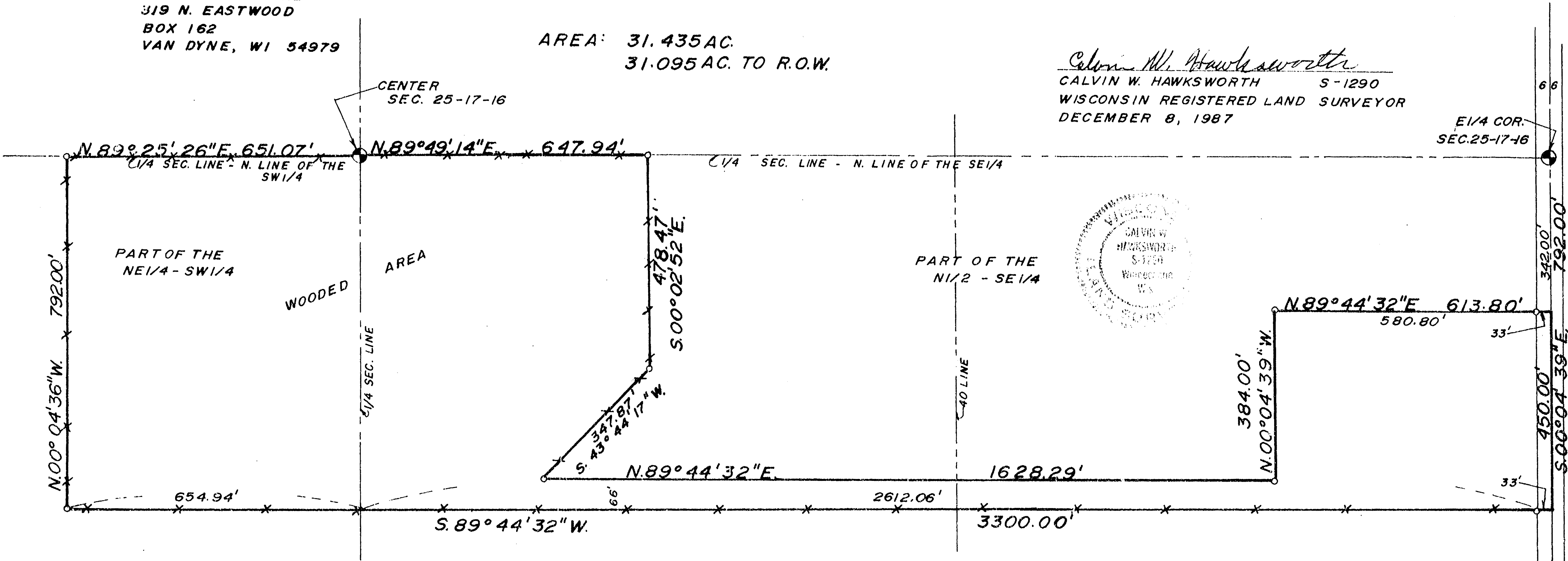

LEGEND

- ⊕ BERNTSEN MONUMENT
- X—X— FENCE LINE
- 1" X 30" IRON PIPE SET

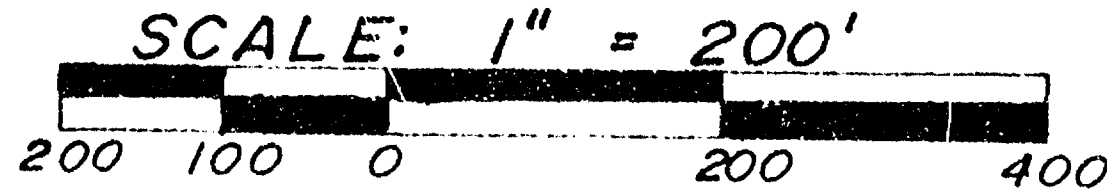

S-001876

FB. 55 PG. 33

SAYLER SURVEY, INC. LAND SURVEYORS WINNECONNE, WI

DESCRIPTION

Located in part of the $N\frac{1}{2}$ of the $SE\frac{1}{4}$ and part of the $NE\frac{1}{4}$ of the $SW\frac{1}{4}$ all in Sec. 25, T.17N., R.16E., in the Town of Black Wolf, Winnebago County, Wisconsin described as follows: Beginning at a point on the East line of the $SE\frac{1}{4}$ of said Sec. 25, that is 342.00 ft. S.00°04'39"E. of the $E\frac{1}{4}$ corner of said Sec. 25. From that point running S.00°04'39"E. along said East line 450.00 ft., thence S.89°44'32"W. 3300.00 ft., thence N.00°04'36"W. 792.00 ft. to the North line of the $SW\frac{1}{4}$ of said Sec. 25, thence N.89°25'26"E. along said North line 651.07 ft. to the Center of said Sec. 25, thence N.89°49'14"E. along the North line of the $SE\frac{1}{4}$ of said Sec. 25, 647.94 ft., thence S.00°02'52"E. 478.47 ft., thence S.43°44'17"W. 347.87 ft., thence N.89°44'32"E. 1628.29 ft., thence N.00°04'39"W. 384.00 ft., thence N.89°44'32"E. 613.80 ft. to the said point of beginning. Being a parcel of land 31.435 acres more or less. Subject to all easements and restrictions of record.

SE COR.
SEC. 25-17-16