

SURVEYOR'S CERTIFICATE:

Sheet 1 of 3

I, Thomas M. Kromm, Wisconsin Registered Land Surveyor of Aero-Metric Engineering, Inc., certify that I have surveyed, divided and mapped under the direction of Jack W. Schloesser a part of the Northwest Quarter (NW $\frac{1}{4}$) of the Northeast Quarter (NE $\frac{1}{4}$) of Section Two (2), Township Seventeen (17) North, Range Sixteen (16) East, Fourteenth (14th) Ward, City of Oshkosh, Winnebago County, Wisconsin containing 0.718 Acres of land and being described by:

Commencing at the North Quarter (N $\frac{1}{4}$) Corner of said Section 2; thence N.89°-57'-33"E. 346.00 feet, along the North line of the NE $\frac{1}{4}$ of said Section 2; thence S.01°-19'-50"W. 33.01 feet to the true point of beginning; thence N.89°-57'-33"E. 187.55 feet; thence S.00°-41'-53"W. 165.97 feet; thence S.89°-57'-33"W. 189.38 feet; thence N.01°-19'-50"E. 166.00 feet to the true point of beginning.

That such is a correct representation of all exterior boundaries of the land surveyed.

That I have fully complied with the provisions of Chapter 236.34 of the Wisconsin Statutes and the Land Subdivision Ordinance of the City of Oshkosh in surveying, dividing and mapping the same.

NOTE: Lot approved by the Board of
Zoning Appeals on November 20, 1991.

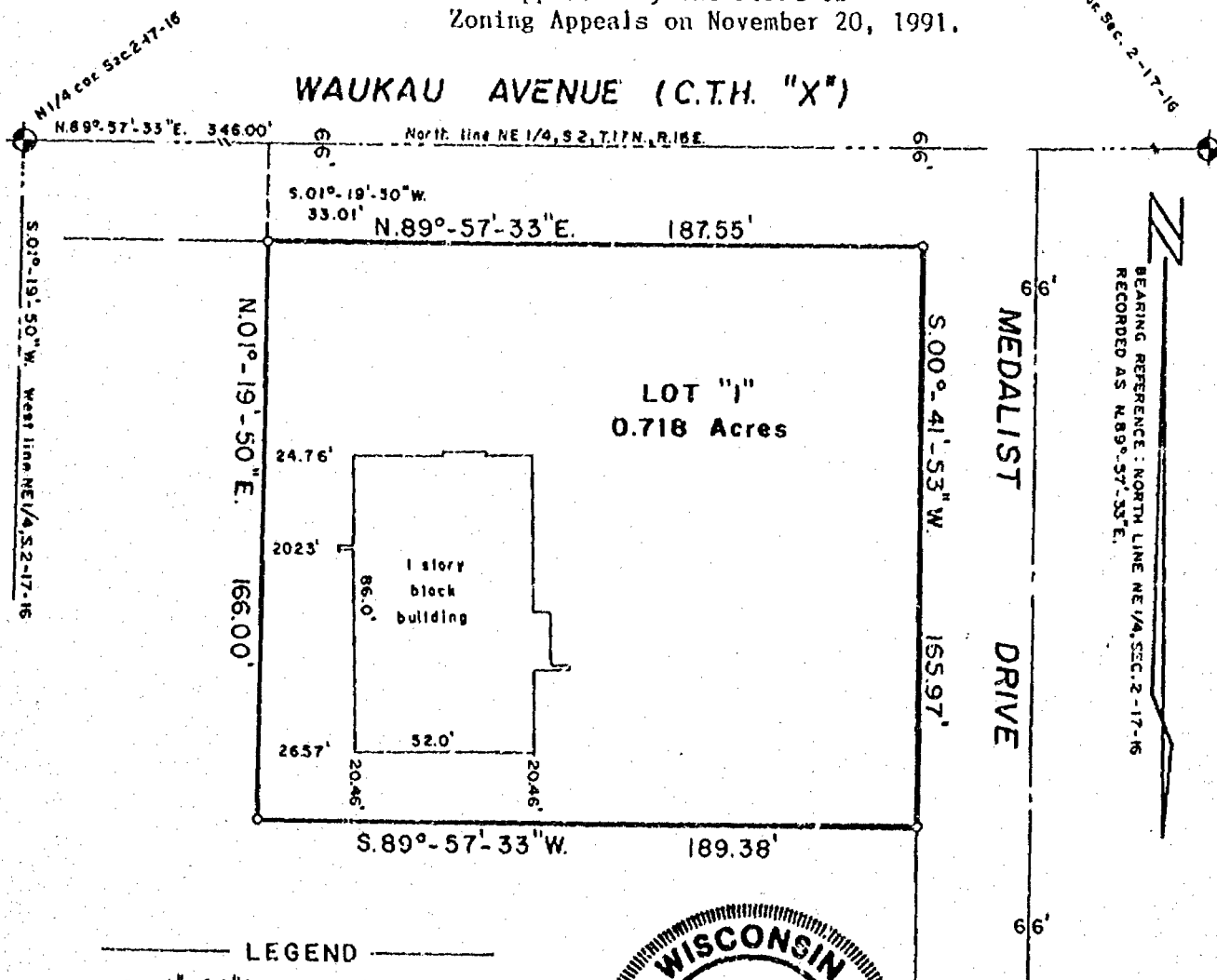

- LEGEND
- o = 1" x 24" iron pipe weighing 168 lbs per lineal foot set
 - ⊙ = Winnebago County Bernisen Monument

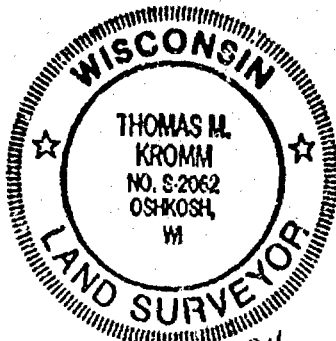

Dated this 9th day of December, 1991.

Thomas M. Kromm

Wisconsin Registered Land Surveyor, S-7062
Thomas M. Kromm

THIS INSTRUMENT DRAFTED BY: Thomas M. Kromm

NOTE BOOK 122

PAGE 54-56

L. 2048



Aero-Metric
ENGINEERING, INC.
LAND SURVEYS

539 NORTH MADISON ST.
CHILTON, WI 53014

STATE OF WISCONSIN)
WINNEBAGO COUNTY)SS

WINNEBAGO COUNTY CERTIFIED SURVEY MAP NO. 2499

OWNER'S CERTIFICATE:

As Owners, we hereby certify that we caused the land described on this Certified Survey Map to be surveyed, divided and mapped as represented on this map.

Dated this 24th day of March, ¹⁹⁹²~~1991~~.

In the Presence of:

Christine R. Kucal
Patricia A. Courtney

Jack W. Schloesser
Jack W. Schloesser
Joan A. Schloesser
Joan A. Schloesser

STATE OF WISCONSIN)
WINNEBAGO COUNTY)SS

Personally came before me this 24th day of March, ¹⁹⁹²~~1991~~, the above named Jack W. Schloesser and Joan A. Schloesser to me known to be the persons who executed the foregoing instrument and acknowledged the same.

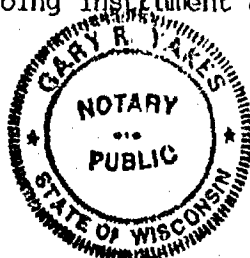

[Signature]
Notary Public, Winnebago, Wisconsin
My Commission ~~Expires~~ is permanent.

CITY OF OSHKOSH PLANNING COMMISSION CERTIFICATE:

This Certified Survey Map of a part of the NW $\frac{1}{4}$ of the NE $\frac{1}{4}$ of Section 2, T.17N., R.16E., 14th Ward, City of Oshkosh, Jack W. Schloesser and Joan A. Schloesser, owners, is hereby approved.

1/8/92
Date:

[Signature]
By: Bruce Roskom, Secretary

WINNEBAGO COUNTY PLANNING & ZONING COMMITTEE CERTIFICATE:

This Certified Survey Map of a part of the NW $\frac{1}{4}$ of the NE $\frac{1}{4}$ of Section 2, T.17N., R.16E., 14th Ward, City of Oshkosh, Jack W. Schloesser and Joan A. Schloesser, owners, is hereby approved.

April 6, 1992
Date:

[Signature]
Authorized Representative:

Dated this 9th day of December, 1991.

Thomas M. Kromm
Wisconsin Registered Land Surveyor, S-2062
Thomas M. Kromm



STATE OF WISCONSIN)
WINNEBAGO COUNTY) SS WINNEBAGO COUNTY CERTIFIED SURVEY MAP NO. 2499

COUNTY TREASURER'S CERTIFICATE:

STATE OF WISCONSIN)
WINNEBAGO COUNTY) SS

I, Marcella M. Burton being the duly elected, qualified and acting ^{Deputy} Treasurer of the County of Winnebago, do hereby certify that the records in my office show no unredeemed tax sales and no unpaid taxes or special assessments as of 4/2/92 affecting the lands included in this Certified Survey Map.

4/2/92
Date: Marcella McAuliffe-Burton
County Treasurer: (Deputy) -
Marcella McAuliffe-Burton

CERTIFICATE OF CITY TREASURER:

STATE OF WISCONSIN)
WINNEBAGO COUNTY) SS

I, Ed Nokes, being the duly appointed, qualified and acting City Finance Director of the City of Ashkosh, do hereby certify that in accordance with the records in my office, there are no unpaid taxes or unpaid special assessments as of 3/31/92 on any of the land included in this Certified Survey Map.

3/31/92
Date: Edward A. Nokes
City Finance Director: Ed Nokes

Dated this 9th day of December, 1991.

Thomas M. Kromm
Wisconsin Registered Land Surveyor, S-2262
Thomas M. Kromm

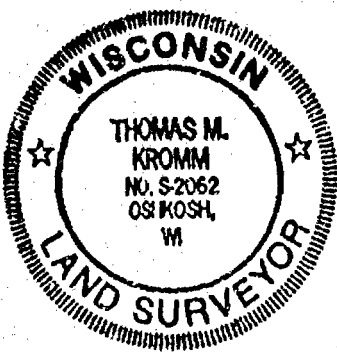

793322

Register's Office
Winnebago County, Wis.
Received for record this 7th
day of April A.D., 1992
at 9:38 o'clock AM. and
filed in Vol. 1 of CSM
on page 2499

Margaret A. Adams
Register of Deeds

G. Yates Ad
14