

WINNEBAGO COUNTY AIRPORT

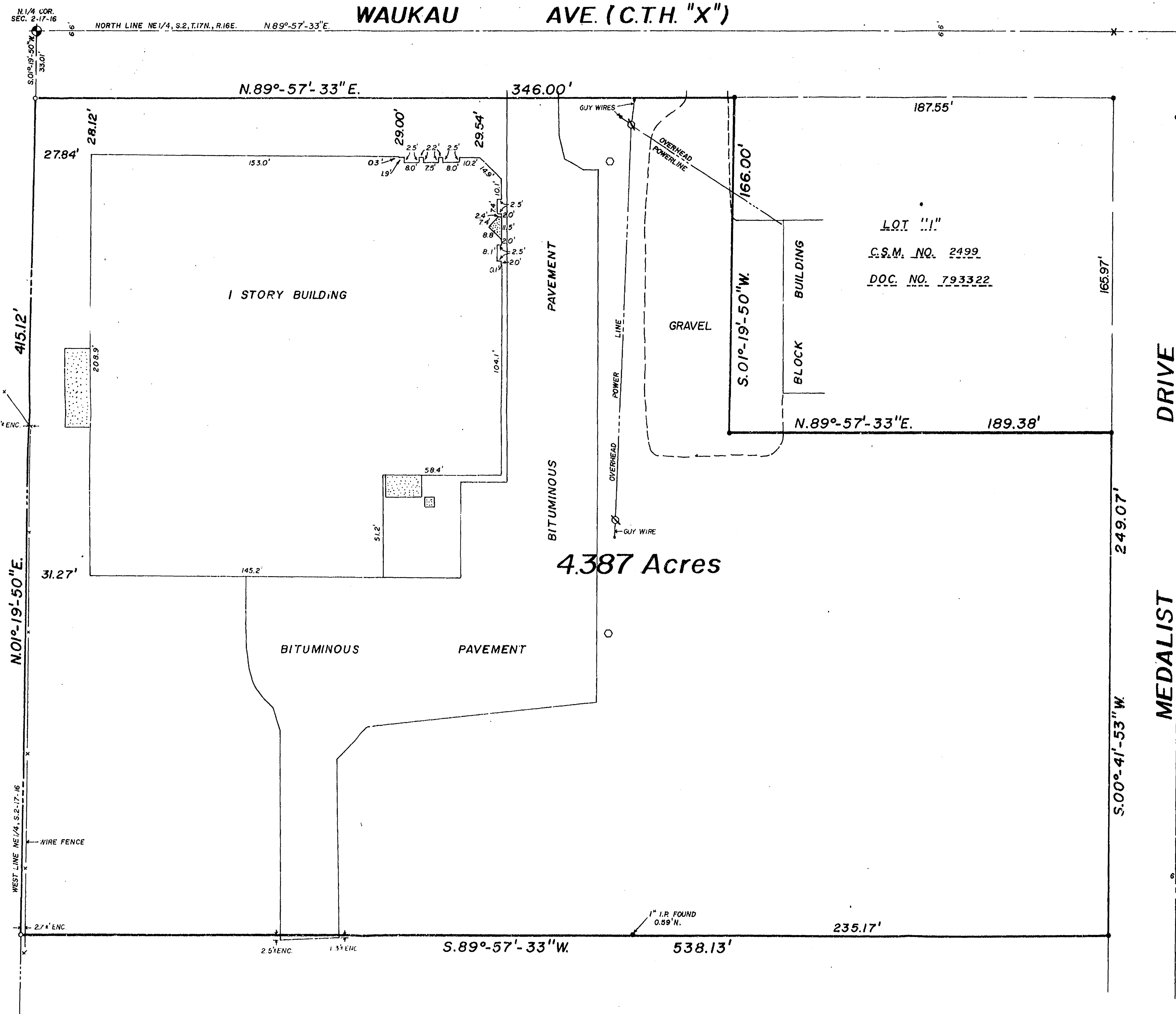

BEARING REFERENCE: NORTH LINE OF THE NE 1/4, SEC. 2, T.17N., R.16E. RECORDED AS N.89°-57'-33"E.

- LEGEND ---
- = 1" IRON PIPE FOUND
 - = 1" x 24" IRON PIPE SET
 - = 2" IRON PIPE FOUND
 - = LIGHT POLE
 - ⊗ = UTILITY POLE
 - = CONCRETE
 - ⊕ = WINNEBAGO CO. BERNTSEN MON.
 - SCALE: 1" = 30'
 - X = CHISEL CROSS SET

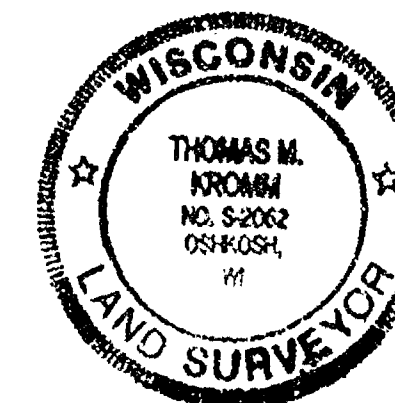

DESCRIPTION

A part of the Northwest Quarter (NW 1/4) of the Northeast Quarter (NE 1/4) of Section Two (2), Township Seventeen (17) North, Range Sixteen (16) East, Fourteenth (14th) Ward, City of Oshkosh, Winnebago County, Wisconsin containing 4.387 Acres of land and being described by:

Commencing at the North Quarter (N 1/4) Corner of said Section 2; thence S.01°-19'-50"W. 33.01 feet, along the West line of said Section 2 to the true point of beginning; thence N.89°-57'-33"E. 346.00 feet, along the South line of Waukau Avenue to the Northwest Corner of Lot "I" of Certified Survey Map No. 2499 as recorded in Volume 1, Page 2499 of Certified Survey Maps, Document No. 793322 in the Winnebago County Register of Deeds Office; thence S.01°-19'-50"W. 166.00 feet, along the West line of said Certified Survey Map No. 2499 to the Southwest Corner thereof; thence N.89°-57'-33"E. 189.38 feet, along the South line of said Certified Survey Map No. 2499 to the Southeast Corner thereof; thence S.00°-41'-53"W. 249.07 feet, along the West line of Medalist Drive; thence S.89°-57'-33"W. 538.13 feet, to a point on the West line of the NE 1/4 of said Section 2; thence N.01°-19'-50"E. 415.12 feet, along the West line of the NE 1/4 of said Section 2 to the true point of beginning.

SURVEYOR'S CERTIFICATE:

I, Thomas M. Kromm, Wisconsin Registered Land Surveyor of Aero-Metric Engineering, Inc., certify that I have surveyed the above described property and that the map shown to the left is a true representation thereof and shows the size and location of the property, its exterior boundaries, the location of all visible structures and dimensions of all principal buildings thereon, boundary fences, apparent easements, roadways and visible encroachments, if any.

This survey is made for the use of the present owners of the property, and also those who purchase, mortgage, or guarantee the title thereto within one (1) year from date hereof.

Dated this 10th day of April, 1992.

Thomas M. Kromm
Wisconsin Registered Land Surveyor, S-2062
Thomas M. Kromm

DATE	3-31-92
REVISIONS	
DRAWN BY	PAUL BEYER
CHECKED BY	THOMAS KROMM
SCALE	1" = 30'
NOTEBOOK	122
PAGE	71-74

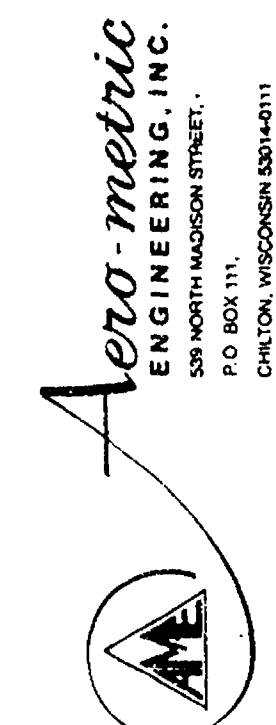

MORTGAGE SURVEY FOR BANK ONE OSHKOSH, INC., BEING A PART OF THE NW 1/4 OF THE NE 1/4 OF SECTION 2, T.17N., R.16E., 14TH WARD, CITY OF OSHKOSH, WINNEBAGO COUNTY, WISCONSIN.

SHEET NO.

FILE NO.
K-410

City of Oshkosh Ward 14 sec 2 & 17 R16

LOCATION SURVEY OF FOX VALLEY TECHNICAL COLLEGE AVIATION SITE

LOCATED IN THE NE1/4 AND SE1/4 OF THE
SE1/4 OF SECTION 2, T.17N., R.16E., 14TH WARD,
CITY OF OSHKOSH, WINNEBAGO COUNTY, WISCONSIN.

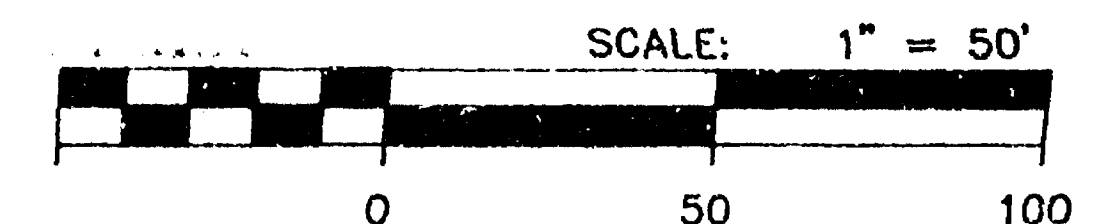

- LEGEND -

- = 1" IRON PIPE FOUND
- = 1-1/4" IRON PIPE FOUND
- = 3/4" REBAR FOUND
- = 1" REBAR FOUND
- Y = HYDRANT
- = POWER POLE
- △ = LIGHT POLE
- *- = CHAIN LINK FENCE

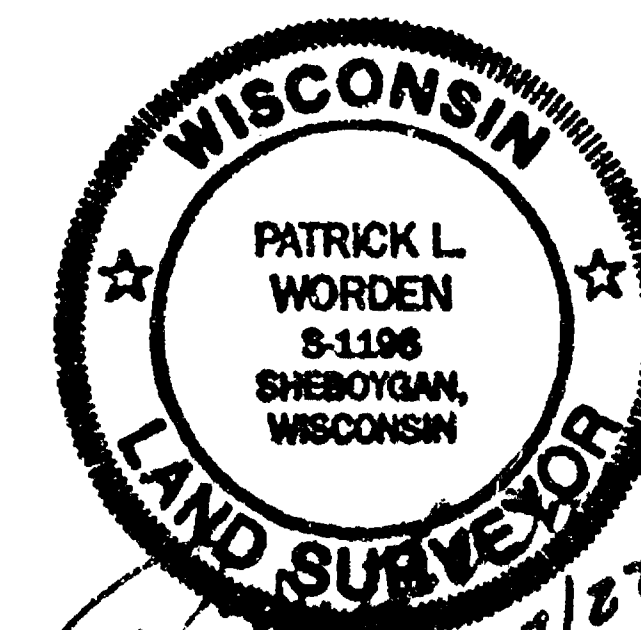

Aero-metric
ENGINEERING, INC.
CHILTON

539 NORTH HADISON STREET
CHILTON, WISCONSIN 53014
414-849-7700
800-478-6313

LAND PLANNING & DESIGN DIVISION
PROPERTY SURVEYS & SUBDIVISIONS
ENGINEERING DESIGN SERVICES
LAND INFORMATION SYSTEMS

DRAWN BY : S.S. DATE : 07-23-93
PROJECT NO. : 2930706 SCALE : 1"=50'
DRAWING NAME : FVTC
NOTEBOOK : 126 PAGE : 40-45 D - 413

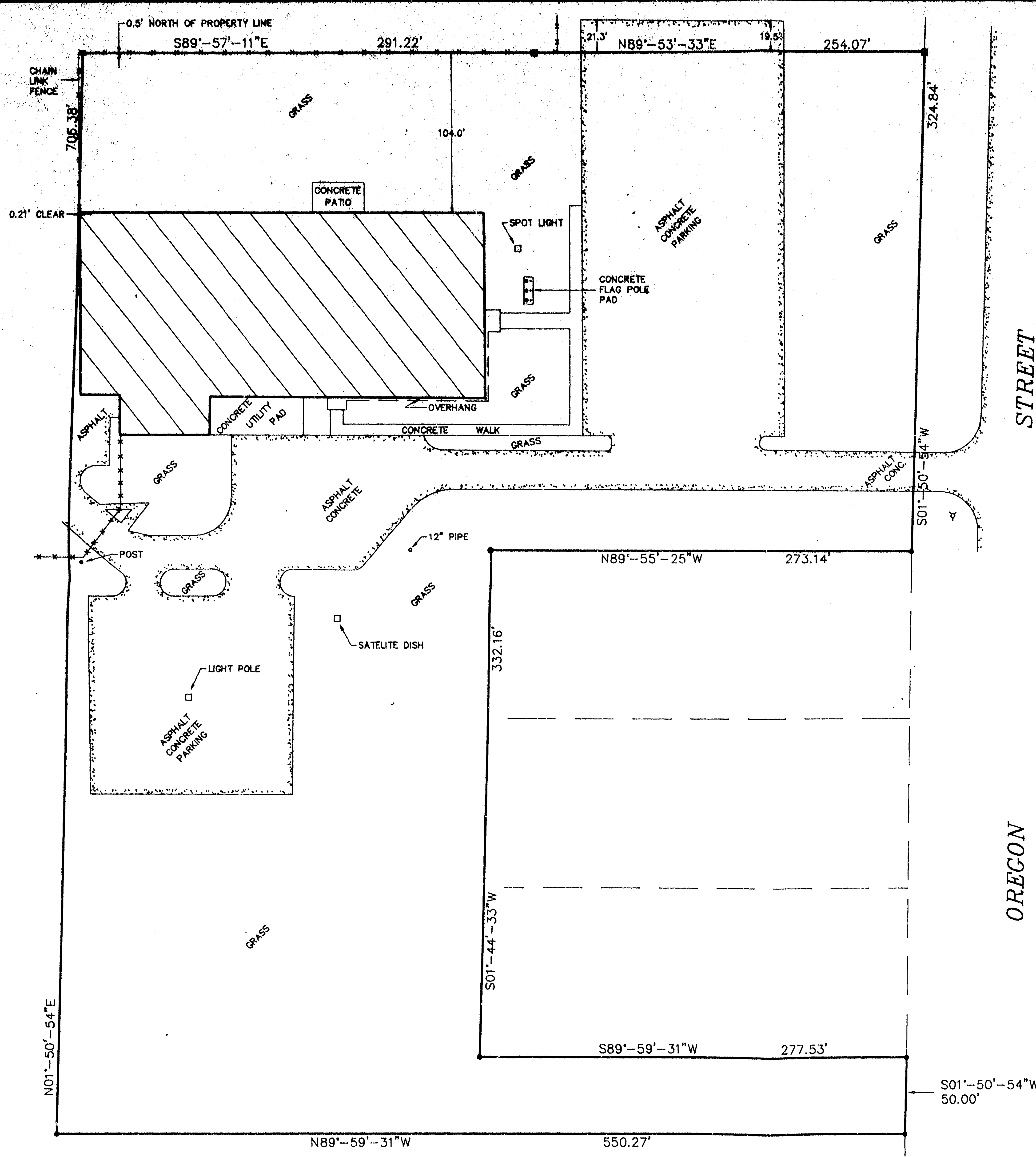

STREET
(C.T.H. "I")
OREGON

City of Oshkosh Ward 14 Sect 2 H7R16