

PLAT OF SURVEY

SITUATED ALONG HICKORY LANE. BEING THAT PART OF LOT 1 IN DOEMEL PLAT IN SECTION 7, T18N, R17E, IN THE 15TH WARD, CITY OF OSHKOSH, WINNEBAGO COUNTY, WISCONSIN, WHICH IS BOUNDED AND DESCRIBED AS FOLLOWS; COMMENCING AT THE N.W. CORNER OF LOT 1 OF HERBERT DOEMEL'S SUBDIVISION, THENCE NORTH 90°00'00" WEST AND PARALLEL WITH MURDOCK STREET 143.00 FT. TO THE POINT OF BEGINNING OF THE PARCEL TO BE DESCRIBED, THENCE SOUTH 86°17'13" WEST 77.81 FT. TO A POINT ON THE EXISTING EAST LINE OF HICKORY LANE THENCE NORTH 02°19'10" WEST ALONG SAID LINE 40.34 FT., THENCE SOUTH 88°40'25" EAST ALONG THE SOUTH EDGE OF EXISTING CONCRETE SLOPING 80.24 FT., THENCE SOUTH 01°37'00" WEST 33.43 FT. TO THE POINT OF BEGINNING. SAID PARCEL CONTAINS 2,190 SQUARE FEET AND IS SUBJECT TO ALL EXISTING EASEMENTS AND RESTRICTIONS OF RECORD. SAID PARCEL CAN ONLY BE CONVEYED WITH OR TO AN ADJOINING PROPERTY.

DECEMBER 2, 1992 SURVEY FOR LURTON BLASSINGAME NO. 2204
(REVISED LEGAL DESCRIPTION AS REQUESTED BY HOME TITLE CO.)

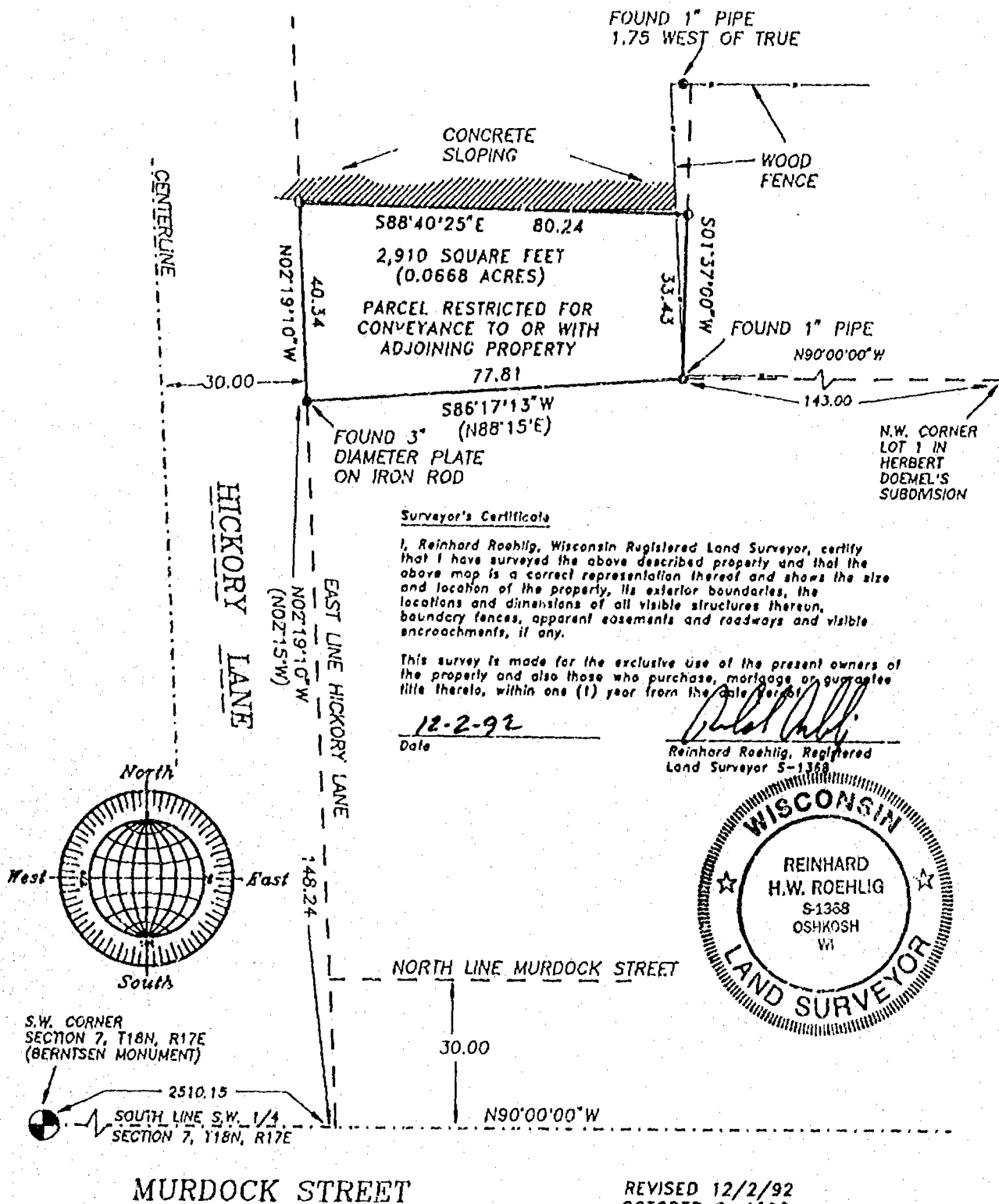

- DENOTES 3/4" DIAMETER IRON ROD, 24" LONG SET.
- () DENOTES RECORDED DIMENSION WHERE DIFFERENT FROM RECORDED DIMENSION.

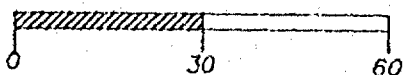

SCALE: 1" = 30'

NO. 2204

REVISED 12/2/92
OCTOBER 9, 1992

ROEHLIG

LAND SURVEYING
&
CONSULTING LTD.

417 North Sawyer Street * Oshkosh WI * 54901
(414) 233-2884