

INTEGRATED

S 1/2, SECTION 33, T19N, R1E, CITY OF OSHKOSH, WAUKESHA COUNTY, WISCONSIN

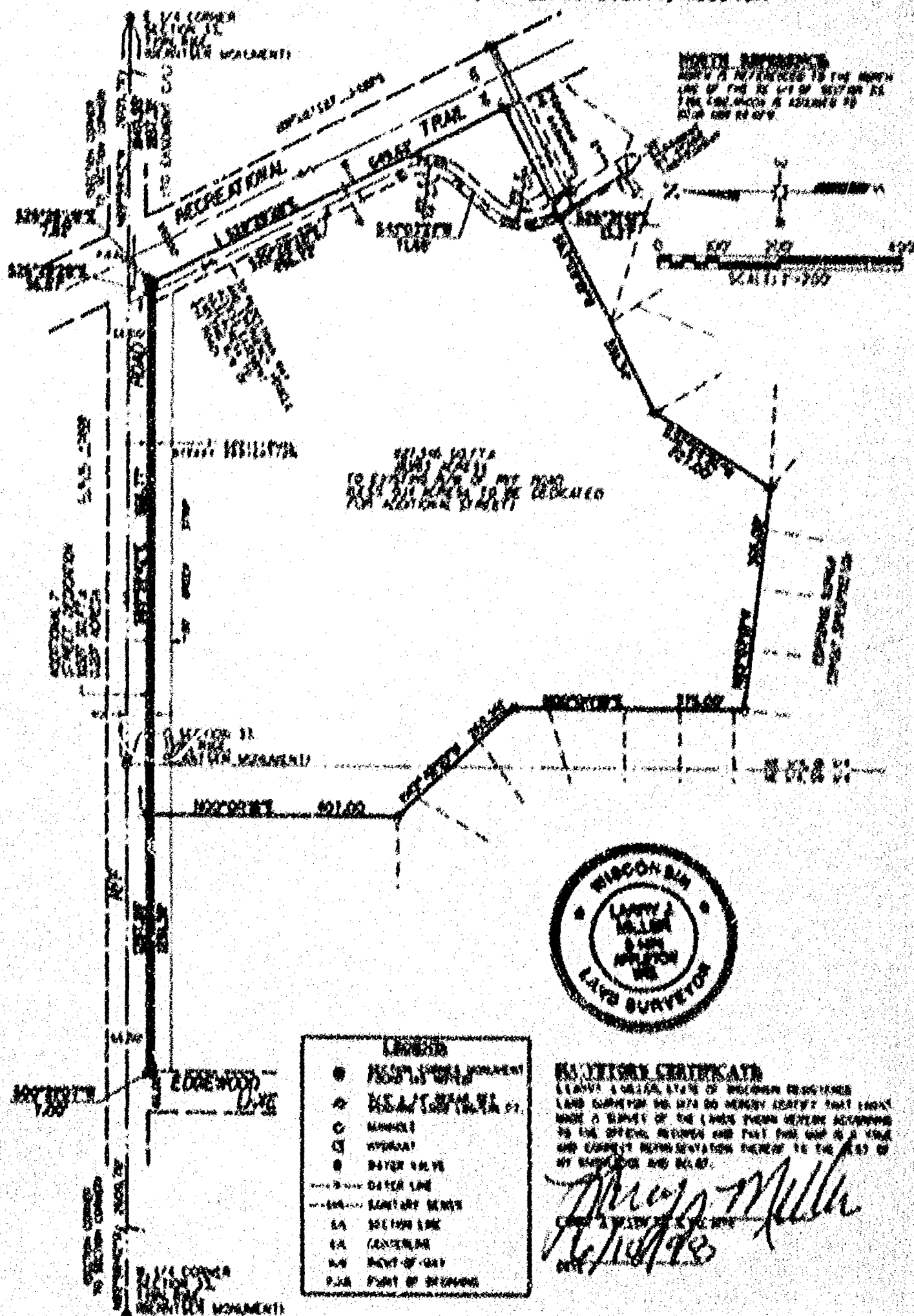

104 105 106 107 108 109 110 111 112 113 114 115 116 117 118 119 120 121 122 123 124 125 126 127 128 129 130 131 132 133 134 135 136 137 138 139 140 141 142 143 144 145 146 147 148 149 150 151 152 153 154 155 156 157 158 159 160 161 162 163 164 165 166 167 168 169 170 171 172 173 174 175 176 177 178 179 180 181 182 183 184 185 186 187 188 189 190 191 192 193 194 195 196 197 198 199 200 201 202 203 204 205 206 207 208 209 210 211 212 213 214 215 216 217 218 219 220 221 222 223 224 225 226 227 228 229 230 231 232 233 234 235 236 237 238 239 240 241 242 243 244 245 246 247 248 249 250 251 252 253 254 255 256 257 258 259 260 261 262 263 264 265 266 267 268 269 270 271 272 273 274 275 276 277 278 279 280 281 282 283 284 285 286 287 288 289 290 291 292 293 294 295 296 297 298 299 300 301 302 303 304 305 306 307 308 309 310 311 312 313 314 315 316 317 318 319 320 321 322 323 324 325 326 327 328 329 330 331 332 333 334 335 336 337 338 339 340 341 342 343 344 345 346 347 348 349 350 351 352 353 354 355 356 357 358 359 360 361 362 363 364 365 366 367 368 369 370 371 372 373 374 375 376 377 378 379 380 381 382 383 384 385 386 387 388 389 390 391 392 393 394 395 396 397 398 399 400 401 402 403 404 405 406 407 408 409 410 411 412 413 414 415 416 417 418 419 420 421 422 423 424 425 426 427 428 429 430 431 432 433 434 435 436 437 438 439 440 441 442 443 444 445 446 447 448 449 450 451 452 453 454 455 456 457 458 459 460 461 462 463 464 465 466 467 468 469 470 471 472 473 474 475 476 477 478 479 480 481 482 483 484 485 486 487 488 489 490 491 492 493 494 495 496 497 498 499 500 501 502 503 504 505 506 507 508 509 510 511 512 513 514 515 516 517 518 519 520 521 522 523 524 525 526 527 528 529 530 531 532 533 534 535 536 537 538 539 540 541 542 543 544 545 546 547 548 549 550 551 552 553 554 555 556 557 558 559 560 561 562 563 564 565 566 567 568 569 570 571 572 573 574 575 576 577 578 579 580 581 582 583 584 585 586 587 588 589 590 591 592 593 594 595 596 597 598 599 600 601 602 603 604 605 606 607 608 609 610 611 612 613 61
--

ORUNDY DEVELOPMENT, L.L.C.
P.O. BOX 1111
MAY, MISSOURI 64002
TEL: 417-720-4290

©1994 Omni Publishing, Inc. All rights reserved. Printed in the U.S.A.

RECEIVED

000

PLAT OF SURVEY

DATE 6-30-98	REVISIONS
PROJECT NO. POY78E98	DRAFTED BY DLH
SHEET 1 OF 2	DRAWING NAME PLAT.DGN

SURVEY FOR: GRUNDY DEVELOPMENT, L.L.C.
c/o TODD W. PLATT
14 TRIPARK WAY, BUILDING #2
APPLETON, WI 54914 PH. 920-730-4280

OMNI

**OROW ASSOCIATES
ONE SYSTEM DRIVE
APPLTON, WI 54914
PHONE (920) 736-8900
FAX (920) 850-8100**

PLAT OF SURVEY

S 1/2, SECTION 33, T19N, R16E, CITY OF OSHKOSH, WINNEBAGO COUNTY, WISCONSIN

DESCRIPTION OF PROPOSED CHURCH PARCEL:

A PARCEL OF LAND LOCATED IN THE NW 1/4 OF THE SE 1/4 AND THE NE 1/4 OF THE SW 1/4 OF SECTION 33, T19N, R16E, CITY OF OSHKOSH, WINNEBAGO COUNTY, WISCONSIN, MORE FULLY DESCRIBED AS FOLLOWS:

COMMENCING AT THE EAST 1/4 CORNER OF SAID SECTION 33, T19N, R16E; THENCE N89°59'42"W ALONG THE NORTH LINE OF THE SE 1/4 OF SECTION 33, A DISTANCE OF 1840.55 FEET; THENCE S26°28'28"E, 36.87 FEET TO THE POINT OF BEGINNING;

THENCE CONTINUING S26°28'28"E ALONG THE WEST RIGHT-OF-WAY LINE OF A RECREATIONAL TRAIL 649.62 FEET; THENCE S63°28'19"W, 551.34 FEET; THENCE S32°29'36"W, 227.00 FEET; THENCE N83°03'15"W, 365.00 FEET; THENCE N00°00'18"E, 375.00 FEET; THENCE N42°48'10"W, 263.25 FEET; THENCE N00°00'18"E 407.00 TO A POINT ON THE SOUTH RIGHT-OF-WAY LINE OF RYF ROAD; THENCE S89°59'42"E ALONG THE SOUTH RIGHT-OF-WAY OF RYF ROAD 866.77 FEET TO THE POINT OF BEGINNING.

SAID PARCEL OF LAND CONTAINING A TOTAL OF 18.993 ACRES (827,346 SQUARE FEET) MORE OR LESS, BEING SUBJECT TO ANY EASEMENTS AND RESTRICTIONS OF RECORD, AND ALSO BEING SUBJECT TO A PEDESTRIAN WAY AND EMERGENCY VEHICLE ACCESS EASEMENT BEING 30 FEET IN WIDTH, THE CENTERLINE OF WHICH IS DESCRIBED AS FOLLOWS:

COMMENCING AT THE EAST 1/4 CORNER OF SAID SECTION 33, T19N, R16E; THENCE N89°59'42"W ALONG THE NORTH LINE OF THE SE 1/4, SECTION 33, A DISTANCE OF 1857.31 FEET TO THE POINT OF BEGINNING OF SAID CENTERLINE;

THENCE S26°28'28"E PARALLEL WITH THE WESTERLY LINE OF A RECREATIONAL TRAIL AND ALONG SAID CENTERLINE 496.72 FEET; THENCE SOUTHWESTERLY 99.65 FEET ALONG THE ARC OF A CURVE TO THE RIGHT HAVING A RADIUS OF 85.00 FEET AND MEASURED ALONG A CHORD BEARING S07°18'49"W, 94.04 FEET; THENCE S41°03'21"W 71.85 FEET; THENCE SOUTHWESTERLY 100.46 FEET ALONG THE ARC OF A CURVE TO THE LEFT HAVING A RADIUS OF 85.00 FEET AND MEASURED ALONG A CHORD BEARING S07°24'59"W, 94.72 FEET; THENCE S26°31'41"E 13.27 FEET TO A POINT ON THE SOUTHERLY LINE OF THE PREVIOUSLY DESCRIBED 18.993 ACRE PARCEL. EXCEPTING FROM THIS DESCRIBED EASEMENT, THOSE LANDS WITHIN THE RIGHT-OF-WAY OF RYF ROAD.

DESCRIPTION OF ADDITIONAL STREET DELICATION:

A STRIP OF LAND 7 FEET IN WIDTH LOCATED IN THE NW 1/4 OF THE SE 1/4 AND THE NE 1/4 OF THE SW 1/4 OF SECTION 33, T19N, R16E, CITY OF OSHKOSH, WINNEBAGO COUNTY, WISCONSIN, MORE FULLY DESCRIBED AS FOLLOWS:

COMMENCING AT THE EAST 1/4 CORNER OF SAID SECTION 33, T19N, R16E; THENCE N89°59'42"W ALONG THE NORTH LINE OF THE SE 1/4 OF SECTION 33, A DISTANCE OF 1840.55 FEET; THENCE S26°28'28"E, 36.87 FEET TO THE POINT OF BEGINNING;

THENCE N89°59'42"W ALONG THE SOUTH RIGHT-OF-WAY OF EXISTING RYF ROAD 1287.85 FEET TO A POINT ON THE EAST RIGHT-OF-WAY OF EDGEWOOD LANE; THENCE S00°21'07"W ALONG THE EAST RIGHT-OF-WAY LINE OF EDGEWOOD LANE 7.00 FEET; THENCE S89°59'42"E 1291.38 FEET TO A POINT ON THE WEST RIGHT-OF-WAY LINE OF A RECREATIONAL TRAIL; THENCE N26°28'28"W ALONG THE WEST RIGHT-OF-WAY OF SAID RECREATIONAL TRAIL 7.82 FEET TO THE POINT OF BEGINNING.

SAID PARCEL OF LAND CONTAINING A TOTAL OF 0.207 ACRES (9,027 SQUARE FEET) MORE OR LESS AND BEING SUBJECT TO ALL EASEMENTS AND RESTRICTIONS OF RECORD.

EASEMENT CURVE TABLE

CURVE	CENTRAL ANGLE	RADIUS	ARC	CHORD	CHORD BEARING	TANGENT
1-2	67°10'25"	85.00'	99.65'	94.04'	S07°18'49"W	56.45'
3-4	67°43'37"	85.00'	100.46'	94.72'	S07°24'59"W	57.03'



Larry J. Miller
6/10/98

DATE 6-10-98	REVISIONS
PROJECT NO. P077898	DRAWN BY DLH
SHEET 2 OF 2	DRAWING NAME PLAT.DGN

SURVEY FOR: GRUNDY DEVELOPMENT, L.L.C.
c/o TODD W. PLATT
14 TRIPARK WAY, BUILDING #2
APPLETON, WI 54914 PH. 920-730-4280

