

Stock No. 26273

NO. 2727

SHEET 1 OF 3

CERTIFIED SURVEY MAP NO. _____

BEING PART OF THE S.W. 1/4 OF THE S.E. 1/4 OF SECTION 33, T18N, R16E, IN THE
15TH WARD, CITY OF OSHKOSH, WINNEBAGO COUNTY, WISCONSIN.

ALL DISTANCES ARE MEASURED TO THE NEAREST HUNDREDTH OF A FOOT.

BEARINGS ARE REFERENCED TO THE WEST LINE OF THE S.E. 1/4 OF SECTION 33 WHICH HAS AN
ASSUMED BEARING OF NORTH 00°50'28" EAST.

○ DENOTES 3/4" DIAMETER IRON ROD, 24" LONG, WEIGHING NOT LESS THAN 1.50 LBS PER LINEAL
FOOT SET.

Q. 1/4 CORNER
SECTION 33-18-18
(BERNTSEN MONUMENT)

CURVE	RADIUS	LENGTH	CHORD	BEARING
A	209.00'	18.90'	18.89'	N09°17'58"E
B	383.00'	40.07'	40.06'	S86°03'00"E
C	317.00'	56.57'	56.49'	S83°56'08"E

UNIVERSAL STREET 66 FT.

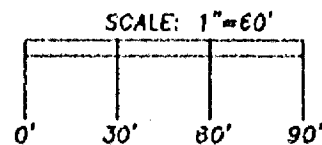
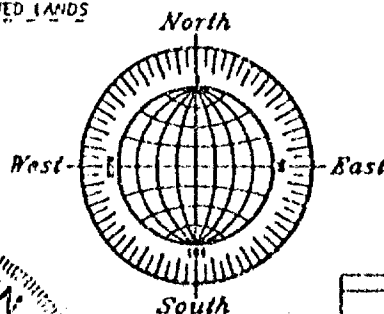
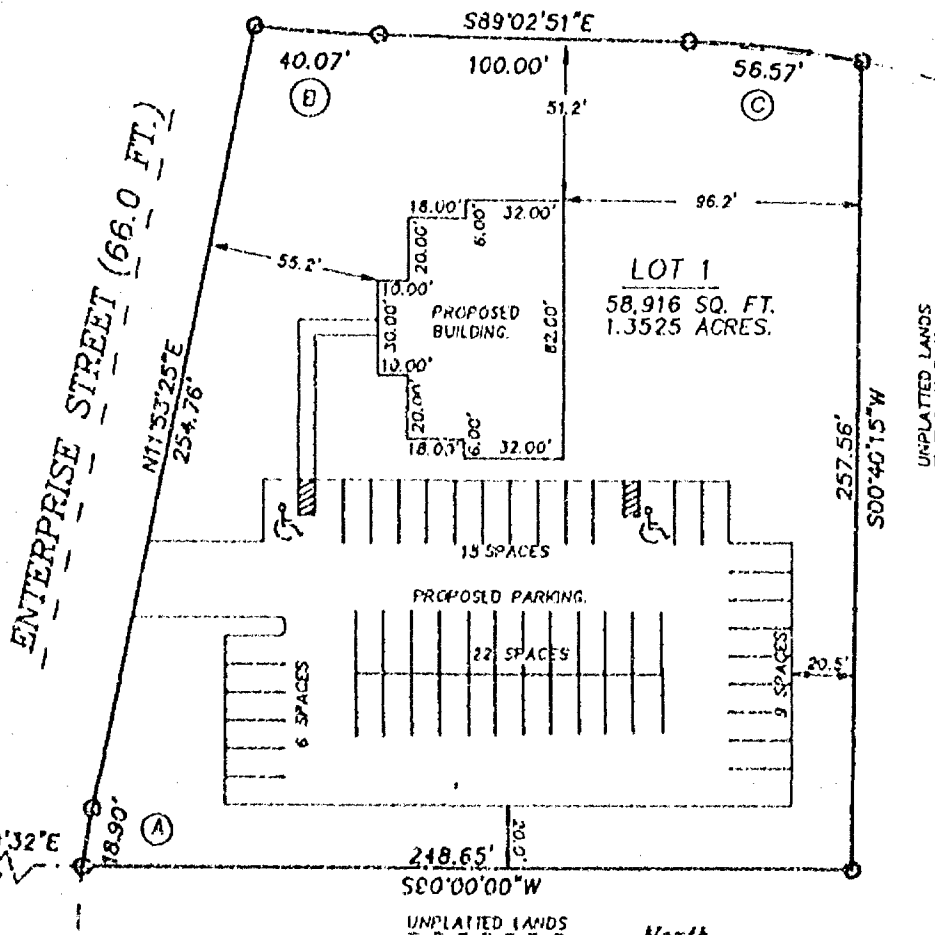

JULY 19, 1995

ROEHLIG

LAND SURVEYING
&
CONSULTING LTD.

417 North Sawyer Street • Oshkosh WI • 54901
(414) 233-2884

NO. 2727

Stock No. 26273

NO. 2727

SHEET 2 OF 3

CERTIFIED SURVEY MAP NO. _____

BEING PART OF THE S.W. 1/4 OF THE S.E. 1/4 OF SECTION 33, T18N, R16E, IN THE 13TH WARD, CITY OF OSHKOSH, WINNEBAGO COUNTY, WISCONSIN.

**SURVEYOR'S CERTIFICATE
(STATE OF WISCONSIN)**

SS
(WINNEBAGO COUNTY)

I, REINHARD ROEHLIG, Wisconsin Registered Land Surveyor do hereby certify;

THAT I have surveyed, divided and mapped a part of the S.W. 1/4 of the S.E. 1/4 of Section 33, T18N, R16E, in the 13TH Ward, City of Oshkosh, Winnebago County, Wisconsin, which is bounded and described as follows;

COMMENCING AT THE S. 1/4 CORNER OF SAID SECTION 33, THENCE NORTH 00°50'28" EAST ALONG THE WEST LINE OF SAID S.E. 1/4 AFORESAID 701.21 FT., THENCE SOUTH 89°09'32" EAST 407.55 FT. TO THE POINT OF BEGINNING OF THE PARCEL TO BE DESCRIBED, THENCE NORTHEASTERLY 18.90 FT. ALONG THE ARC OF A CURVE WHOSE CENTER LIES TO THE EAST WHOSE RADIUS IS 209.00 FT. AND WHOSE CHORD BEARS NORTH 09°17'58" EAST 18.89 FT., THENCE NORTH 11°53'25" EAST ALONG THE EASTERLY LINE OF ENTERPRISE STREET 254.76 FT. TO A POINT OF THE SOUTH LINE OF UNIVERSAL STREET, THENCE SOUTHEASTERLY 40.07 FT. ALONG THE ARC OF A CURVE WHOSE CENTER LIES TO THE NORTH WHOSE RADIUS IS 383.00 FT. AND WHOSE CHORD BEARS SOUTH 86°03'00" EAST 40.06 FT., THENCE SOUTH 89°02'51" EAST ALONG THE SOUTH LINE OF SAID STREET 100.00 FT., THENCE SOUTHEASTERLY 56.57 FT. ALONG THE ARC OF A CURVE WHOSE CENTER LIES TO THE SOUTH WHOSE RADIUS IS 317.00 FT. AND WHOSE CHORD BEARS SOUTH 83°56'08" EAST 56.49 FT., THENCE SOUTH 00°40'15" WEST 257.56 FT., THENCE SOUTH 90°00'00" WEST 248.65 FT. THE POINT OF BEGINNING. SAID PARCEL IS SUBJECT TO ALL EXISTING EASEMENTS AND RESTRICTIONS OF RECORD.

THAT I have made this survey by the direction of the City of Oshkosh (Oshkosh Commercial Development Corporation), owner of said land.

THAT such map is a correct representation of all the exterior boundaries of the land surveyed and the land division thereof made.

THAT I have fully complied with the provisions of Chapter 236 of the Wisconsin Statutes and the Land Subdivision Ordinance of the City of Oshkosh.

7-12-75
Date _____

Reinhard Roehlig
Reinhard Roehlig, Registered
Wisconsin Land Surveyor S-1368

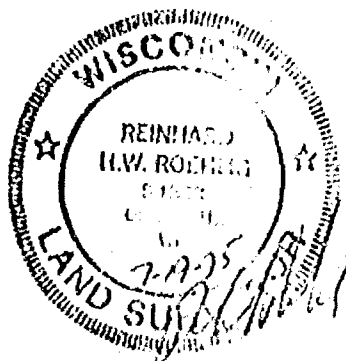

NO. 2727

SHEET 3 OF 3

CERTIFIED SURVEY MAP NO.

OWNERS CERTIFICATE

In The Presence of:

City Manager - William D. Frueh

Countersigned:

City Clerk-Donna Serwas

STATE OF WISCONSIN;
WINNEBAGO COUNTY) ss

PERSONALLY came before me this ___ day of _____ 1995 the
aforementioned City Manager and City Clerk, to me known to be the
persons who executed the foregoing instrument and acknowledged the
same.

My Commission Expires _____

Notary Public, Winnebago
County, State of Wisconsin

CITY OF OSHKOSH PLANNING COMMISSION CERTIFICATE

This Certified Survey Map of part of the S.W. 1/4 of the S.E. 1/4 of Section 33, T18N, R16E, in the 13TH Ward, City of Oshkosh, Winnebago County, Wisconsin, is hereby approved.

Date

Planning Commission Representative

THIS DOCUMENT WAS DRAFTED BY
REINHARD ROEHLIG.



Stock No. 26273

NO. 2675

CERTIFIED SURVEY MAP NO. _____

SHEET 1 OF 3

BEING PART OF THE S.W. 1/4 OF THE N.W. 1/4 OF SECTION 33, T18N, R16E,
IN THE 13TH WARD, CITY OF OSHKOSH, WINNEBAGO COUNTY, WISCONSIN.

○ DENOTES 3/4" DIAMETER IRON ROD 24" LONG, WEIGHING NOT LESS
THAN 1.13 LBS PER LINEAL FOOT SET.

DISTANCES ARE MEASURED TO THE NEAREST
HUNDREDTH OF A FOOT

Ⓜ DENOTES 1" IRON PIPE FOUND

BEARINGS ARE REFERENCED TO THE SOUTHERLY
RIGHT-OF-WAY LINE OF BADGER AVENUE
ASSUMED TO BEAR SOUTH 59°37'14" WEST.

SCALE: 1" = 100'

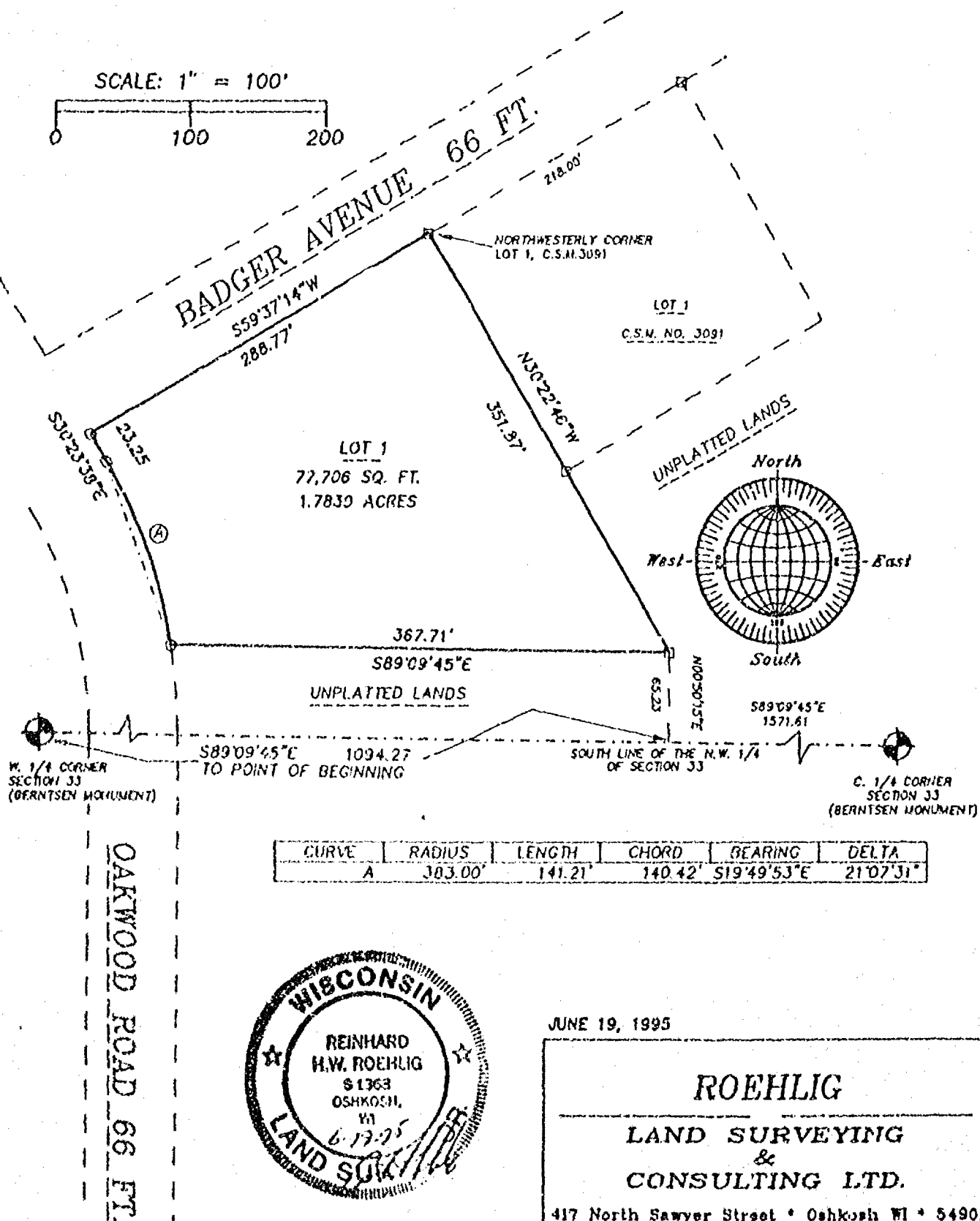
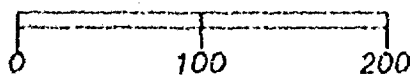

NO. 2675A

JUNE 19, 1995



Stock No. 26273

NO. 2675

SHEET 2 OF 3

CERTIFIED SURVEY MAP NO. _____

BEING PART OF THE S.W. 1/4 OF THE N.W. 1/4 OF SECTION 33, T18N, R16E, IN THE 13TH WARD, CITY OF OSHKOSH, WINNEBAGO COUNTY, WISCONSIN.

**SURVEYOR'S CERTIFICATE
STATE OF WISCONSIN)**

ISS

WINNEBAGO COUNTY)

I, REINHARD ROEHLIG, Wisconsin Registered Land Surveyor do hereby certify;

THAT I have surveyed, divided and mapped part of the S.W. 1/4 of the N.W. 1/4 of Section 33, T18N, R16E, 13th Ward, City of Oshkosh, Winnebago County, Wisconsin which is bounded and described as follows;

BEGINNING AT THE NORTHWESTERLY CORNER OF LOT 1 IN CERTIFIED SURVEY MAP NO. 3091,
THENCE SOUTH 59°37'14" WEST ALONG THE SOUTH LINE OF BADGER AVENUE 288.77 FT. TO A POINT ON THE EASTERLY LINE OF OAKWOOD ROAD,
THENCE SOUTH 30°23'38" EAST ALONG SAID LINE 23.25 FT.,
THENCE SOUTHEASTERLY 141.21 FT. ALONG SAID LINE AND THE ARC OF A CURVE WHOSE CENTER LIES TO THE WEST WHOSE RADIUS IS 383.00 FT. AND WHOSE CHORD BEARS SOUTH 19°49'53" EAST 140.42 FT.,
THENCE SOUTH 89°09'45" EAST AND PARALLEL WITH THE SOUTH LINE OF THE N.W. 1/4 OF SAID SECTION 367.71 FT.
THENCE NORTH 30°22'46" WEST ALONG THE WESTERLY LINE AND EXTENDED WESTERLY LINE OF LOT 1 IN CERTIFIED SURVEY MAP NO. 3091 AFORESAID 351.87 FT. TO THE POINT OF BEGINNING. SAID PARCEL IS SUBJECT TO ALL EXISTING EASEMENTS AND RESTRICTIONS OF RECORD.

THAT I have made this survey by the direction of Chamco, Inc., agent for the City of Oshkosh.

THAT such map is a correct representation of all the exterior boundaries of the land surveyed and the land division thereof made.

THAT I have fully complied with the provisions of Chapter 236 of the Wisconsin Statutes and the Land Subdivision Ordinance of the City of Oshkosh.

Date

6-17-75

Reinhard Roehlig
Reinhard Roehlig, Registered
Wisconsin Land Surveyor S-1368



Stock No. 26273

NO. 2675

SHEET 3 OF 3

CERTIFIED SURVEY MAP NO. _____

BEING PART OF THE S.W. 1/4 OF THE N.W. 1/4 OF SECTION 33, T18N,
R16E, IN THE 13TH WARD, CITY OF OSHKOSH, WINNEBAGO COUNTY,
WISCONSIN.

OWNERS CERTIFICATE

AS A REPRESENTATIVE OF Chamco, Inc., AGENT for the City of Oshkosh,
said city being a corporation duly organized and existing under and
by virtue of the laws of the State of Wisconsin, I hereby certify
that I caused the land described on this map to be surveyed,
divided and mapped as represented on this map in accordance with
the City of Oshkosh County Subdivision Ordinance.

WITNESS the hand and seal of said representative this _____ day
of _____, 1995.

Douglas Pearson (Chamco Representative)

STATE OF WISCONSIN)

:SS

WINNEBAGO COUNTY)

PERSONALLY came before me this _____ day of _____ 1995 the
aforementioned Douglas Pearson, to me known to be the person who
executed the foregoing instrument and acknowledged the same.

My Commission Expires _____

Notary Public, Winnebago
County, State of Wisconsin

CITY OF OSHKOSH PLANNING COMMISSION CERTIFICATE

This Certified Survey Map of part of the S.W. 1/4 of the N.W. 1/4
of Section 33, T18N, R16E, 13th Ward, City of Oshkosh, Winnebago
County, Wisconsin, is hereby approved.

Date

Planning Commission Representative

THIS DOCUMENT WAS DRAFTED BY
REINHARD ROEHLIG.

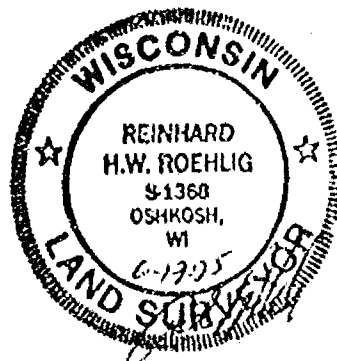

Stock No. 26273

NO. 2698

SHEET 1 OF 3

CERTIFIED SURVEY MAP NO. _____

BEING PART OF THE N.W. 1/4 AND THE S.W. 1/4 OF THE S.E. 1/4 OF SECTION 33, T18N, R16E, IN THE 13TH WARD, CITY OF OSHKOSH, WINNEBAGO COUNTY, WISCONSIN.

ALL DISTANCES ARE MEASURED TO THE NEAREST HUNDREDTH OF A FOOT.

BEARINGS ARE REFERENCED TO THE WEST LINE OF THE S.E. 1/4 OF SECTION 33 WHICH HAS AN ASSUMED BEARING OF NORTH 00°50'28" EAST.

- DENOTES 3/4" DIAMETER ROD FOUND.
- DENOTES 3/4" DIAMETER IRON ROD, 24" LONG, WEIGHING NOT LESS THAN 1.50 LBS PER LINEAL FOOT SET.

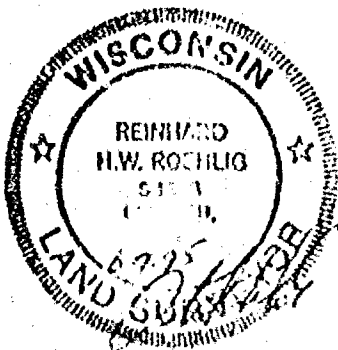
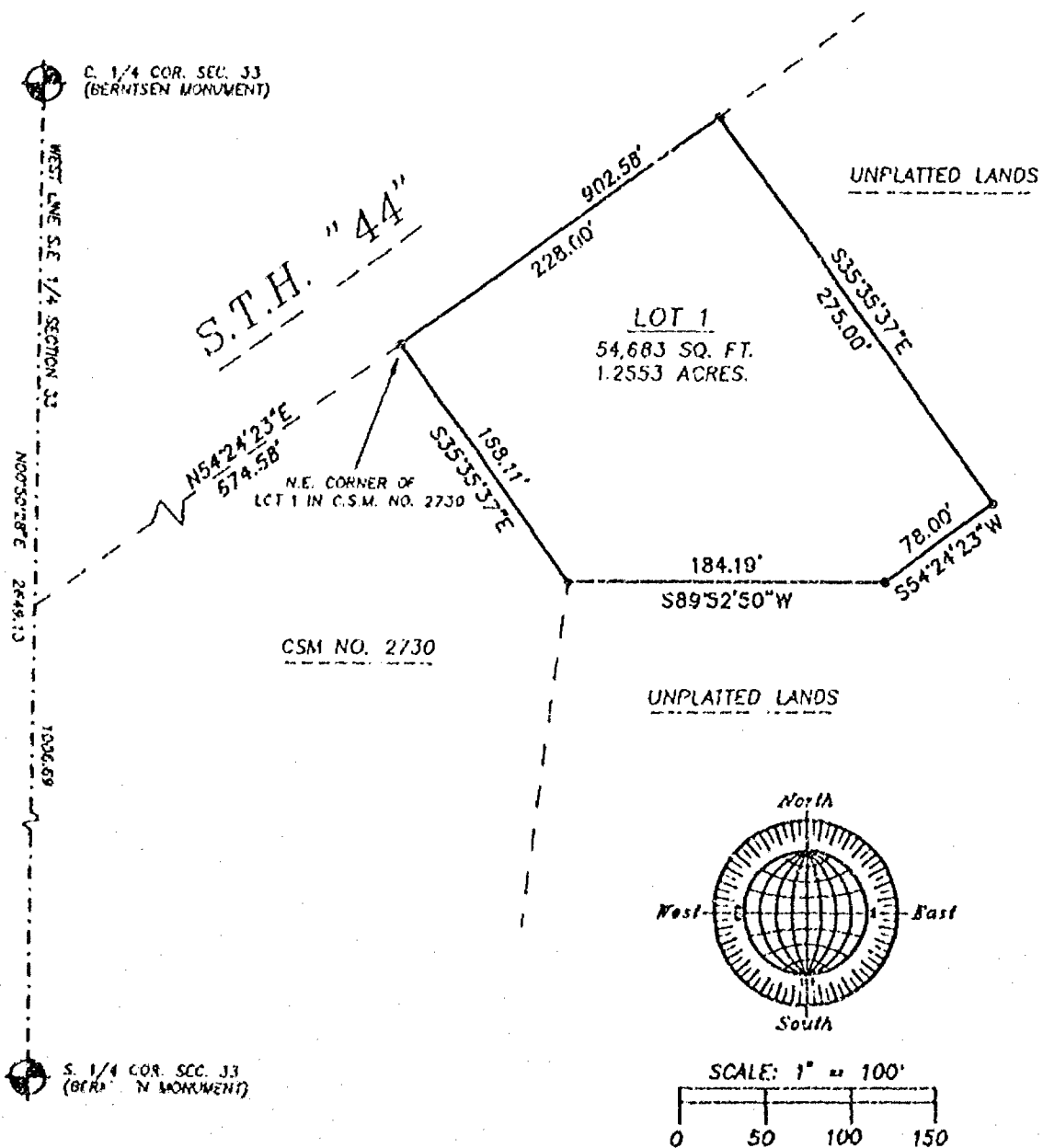

JUNE 7, 1995

ROEHLIG

LAND SURVEYING
&
CONSULTING LTD.

417 North Sawyer Street • Oshkosh WI • 54901
(414) 233-2884

NO. 2698

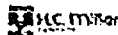

Stock No. 26273

NO. 2698

SHEET 2 OF 3

CERTIFIED SURVEY MAP NO. _____

PART OF THE N.W. 1/4 AND S.W. 1/4 OF THE S.E. 1/4 OF SECTION 33,
T18N, R16E, IN THE 13TH WARD, CITY OF OSHKOSH, WINNEBAGO COUNTY,
WISCONSIN.

SURVEYOR'S CERTIFICATE
STATE OF WISCONSIN)

:SS

WINNEBAGO COUNTY)

I, REINHARD ROEHLIG, Wisconsin Registered Land Surveyor do hereby
certify;

THAT I have surveyed, divided and mapped a part of the N.W. 1/4 and
S.W. 1/4 of the S.E. 1/4 of Section 33, T18N, R16E, 13th Ward, City
of Oshkosh, Winnebago County, Wisconsin, which is bounded and
described as follows;

COMMENCING AT THE S. 1/4 CORNER OF SAID SECTION, THENCE NORTH
00°50'28" EAST ALONG THE WEST LINE OF SAID 1/4 SECTION 1006.69 FT.
TO A POINT ON THE SOUTHERLY LINE OF S.T.H. "44", THENCE NORTH
54°24'23" EAST ALONG SAID SOUTHERLY LINE 674.58 FT. TO THE N.E.
CORNER OF LOT 1 IN CERTIFIED SURVEY MAP NO. 2730 AND THE POINT OF
BEGINNING OF THE PARCEL TO BE DESCRIBED, THENCE CONTINUING NORTH
54°24'23" EAST 228.00 FT., THENCE SOUTH 35°35'37" EAST 275.00 FT.,
THENCE SOUTH 54°24'23" WEST 78.00 FT., THENCE SOUTH 89°52'50" WEST
184.19 FT. TO THE MOST EASTERLY CORNER OF SAID LOT 1, THENCE NORTH
35°35'37" EAST ALONG THE NORTHEASTERLY LINE OF SAID LOT 1 AFORESAID
168.11 FT. TO THE POINT OF BEGINNING. SAID PARCEL IS SUBJECT TO ALL
EXISTING EASEMENTS AND RESTRICTIONS OF RECORD.

THAT I have made this survey by the direction of the City of
Oshkosh (Oshkosh Commercial Development Corporation), owner of said
land.

THAT such map is a correct representation of all the exterior
boundaries of the land surveyed and the land division thereof made.

THAT I have fully complied with the provisions of Chapter 236 of
the Wisconsin Statutes and the Land Subdivision Ordinance of the
City of Oshkosh.

6-7-75
Date

Reinhard Roehlig
Reinhard Roehlig, Registered
Wisconsin Land Surveyor S-1368

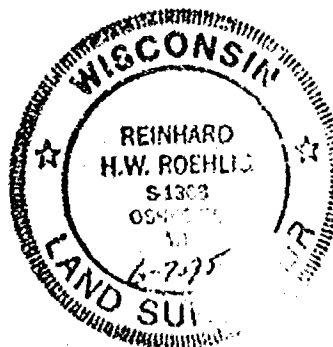



Stock No. 26273

NO. 2698

SHEET 3 OF 3

CERTIFIED SURVEY MAP NO. _____

PART OF THE N.W. 1/4 AND S.W. 1/4 OF THE S.E. 1/4 OF SECTION 33,
T18N, R16E, IN THE 13TH WARD, CITY OF OSHKOSH, WINNEBAGO COUNTY,
WISCONSIN.

OWNERS CERTIFICATE

AS OWNER, the City of Oshkosh, a corporation duly organized and existing under and by virtue of the laws of the State of Wisconsin, does hereby certify that said corporation caused the land described on this map to be surveyed, divided and mapped as represented on this map in accordance with the City of Oshkosh Subdivision Ordinance.

In The Presence of:

City Manager - William D. Frueh

Countersigned:

City Clerk-Donna Serwas

STATE OF WISCONSIN)

188

WINNEBAGO COUNTY)

PERSONALLY came before me this ___ day of _____ 1995 the
aforementioned City Manager and City Clerk, to me known to be the
persons who executed the foregoing instrument and acknowledged the
same.

My Commission Expires _____

Notary Public, Winnebago
County, State of Wisconsin

CITY OF OSHKOSH PLANNING COMMISSION CERTIFICATE

This Certified Survey Map of part of the N.W. 1/4 and S.W. 1/4 of
the S.E. 1/4 of Section 33, T18N, R16E, 13th Ward, City of Oshkosh,
Winnebago County, Wisconsin, City of Oshkosh, owner, is hereby
approved.

Date _____

Planning Commission Representative _____

THIS DOCUMENT WAS DRAFTED BY
REINHARD ROEHLIG.



Stock No. 26273

NO. 2765A

CERTIFIED SURVEY MAP NO. _____

SHEET 1 OF 3

BEING A RE-DIVISION OF LOT 1 IN CERTIFIED SURVEY MAP NO. 2013 AND UNPLATTED LANDS IN THE S.E. 1/4 OF THE N.E. 1/4 AND THE N.E. 1/4 OF THE S.E. 1/4 OF SECTION 33, T18N, R16E, 13TH WARD, CITY OF OSHKOSH, WINNEBAGO COUNTY, WISCONSIN.

- DENOTES 1 INCH DIAMETER IRON PIPE FOUND.
 • DENOTES 3/4 INCH DIAMETER IRON ROD 24 INCHES LONG SET, WEIGHING NOT LESS THAN 1.50 LBS PER LINEAL FOOT.
 • DENOTES METAL RIGHT OF WAY POST FOUND.
 • DENOTES RECORD DIMENSION WHERE DIFFERENT FROM ACTUAL MEASUREMENT.
 BEARINGS ARE REFERENCED TO THE SOUTH LINE OF THE N.E. 1/4 OF SECTION 33, WHICH HAS AN ASSUMED BEARING OF SOUTH 89°00'28" EAST.
 ALL DISTANCES ARE MEASURED TO THE NEAREST HUNDREDTH OF A FOOT.

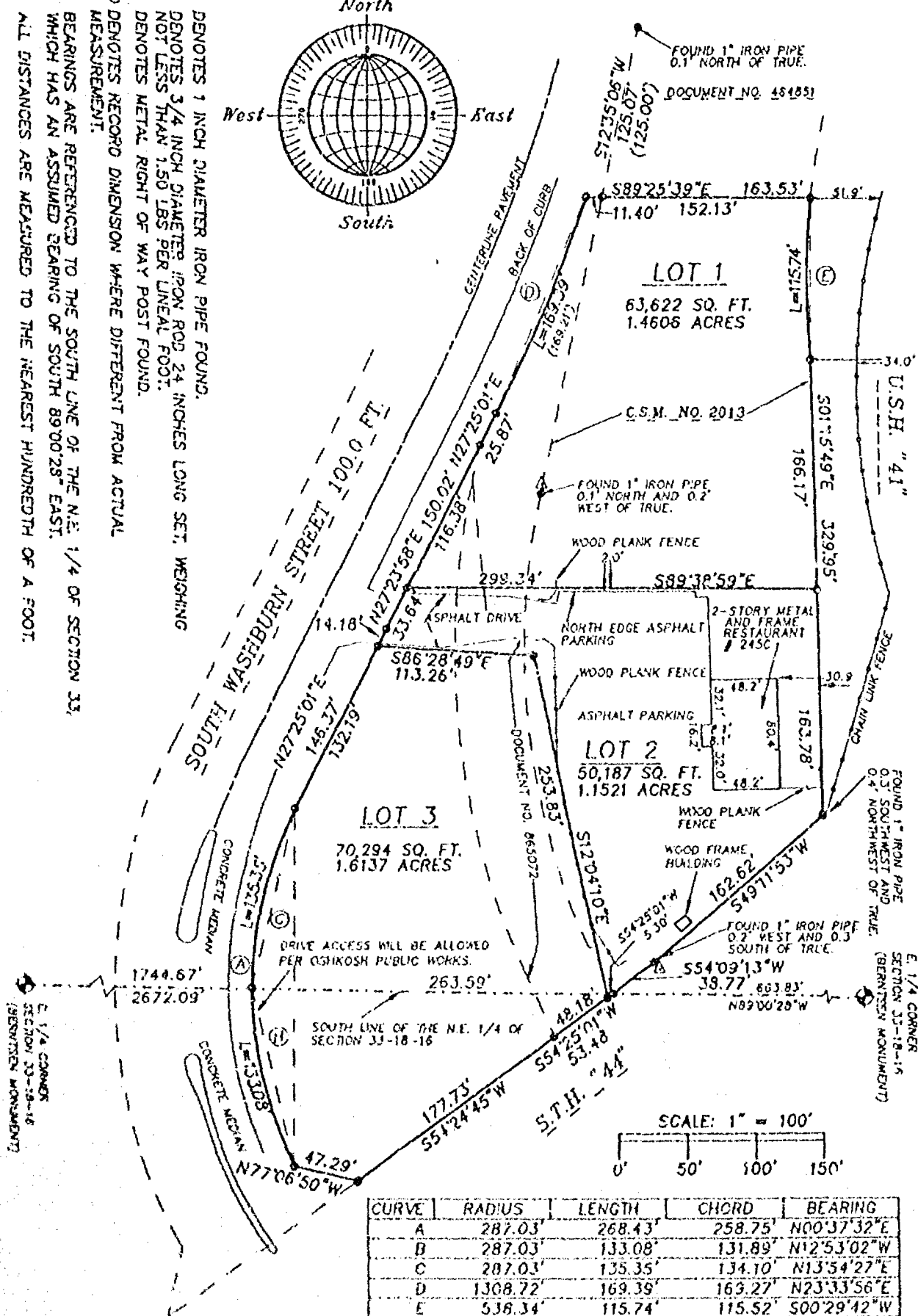
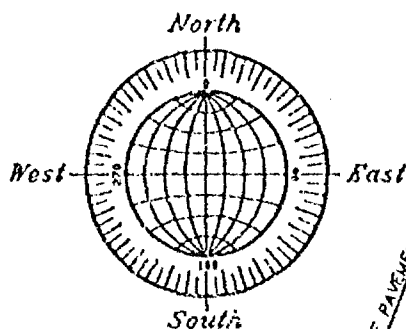

OCTOBER 24, 1995

ROEHLIG

LAND SURVEYING
&
CONSULTING LTD.

417 North Sawyer Street • Oshkosh WI • 54901
(414) 233-2884

NO. 2765A

Stock No. 26273

NO. 2765A

SHEET 2 OF 3

CERTIFIED SURVEY MAP NO. _____

BEING A RE-DIVISION OF LOT 1 IN CERTIFIED SURVEY MAP NO. 2013 AND UNPLATTED LANDS IN THE S.E. 1/4 OF THE N.E. 1/4 AND THE N.E. 1/4 OF THE S.E. 1/4 OF SECTION 33, T18N, R16E, 13TH WARD, CITY OF OSHKOSH, WINNEBAGO COUNTY, WISCONSIN.

SURVEYOR'S CERTIFICATE
STATE OF WISCONSIN)

:SS

WINNEBAGO COUNTY)

I, REINHARD ROEHLIG, Wisconsin Registered Land Surveyor do hereby certify;

THAT I have surveyed, divided and mapped a re-division of Lot 1 in Certified Survey Map No. 2013 and unplatted lands in the S.E. 1/4 of the N.E. 1/4 and the N.E. 1/4 of the S.E. 1/4 of Section 33, T18N, R16E, 13th Ward, City of Oshkosh, Winnebago County, Wisconsin, which is bounded and described as follows;

COMMENCING AT THE E. 1/4 CORNER OF SAID SECTION, THENCE NORTH 89°00'28" WEST ALONG THE SOUTH LINE OF THE N.E. 1/4 OF SAID SECTION 663.83 FT. TO A POINT ON THE NORTHERLY LINE OF S.T.H. "44" AND THE POINT OF BEGINNING OF THE PARCEL TO BE DESCRIBED,
THENCE SOUTH 54°25'01" WEST ALONG SAID LINE 53.48 FT.,
THENCE SOUTH 54°24'45" WEST ALONG SAID LINE 177.73 FT.,
THENCE NORTH 77°06'50" WEST 47.29 FT.,
THENCE NORTHWESTERLY 268.43 FT. ALONG THE EASTERLY LINE OF SOUTH WASHBURN STREET AND THE ARC OF A CURVE WHOSE CENTER LIES TO THE EAST WHOSE RADIUS IS 287.03 FT. AND WHOSE CHORD BEARS NORTH 00°37'32" EAST 258.75 FT.,
THENCE NORTH 27°25'01" EAST ALONG SAID LINE 146.37 FT.,
THENCE NORTH 27°23'58" EAST ALONG SAID LINE 150.02 FT.,
THENCE NORTH 27°25'01" EAST ALONG SAID LINE 25.87 FT.,
THENCE NORTHEASTERLY 169.39 FT. ALONG SAID LINE AND THE ARC OF A CURVE WHOSE CENTER LIES TO THE WEST WHOSE RADIUS IS 1308.72 FT. AND WHOSE CHORD BEARS NORTH 23°33'56" EAST 169.27 FT.,
THENCE SOUTH 89°25'39" EAST ALONG THE NORTH LINE OF C.S.M. NO. 2013 AFORESAID 163.53 FT. TO A POINT ON THE WEST LINE OF U.S.H. "41",
THENCE SOUTHWESTERLY 115.74 FT. ALONG SAID LINE AND THE ARC OF A CURVE WHOSE CENTER LIES TO THE EAST WHOSE RADIUS IS 538.34 FT. AND WHOSE CHORD BEARS SOUTH 00°29'42" WEST 115.52 FT.,
THENCE SOUTH 01°15'49" EAST ALONG SAID LINE 329.95 FT. TO A POINT ON THE NORTHERLY LINE OF S.T.H. "44",
THENCE SOUTH 49°11'53" WEST ALONG SAID LINE 162.62 FT.,
THENCE SOUTH 54°09'13" WEST ALONG SAID LINE 38.77 FT. TO THE POINT OF BEGINNING. SAID PARCEL IS SUBJECT TO ALL EXISTING EASEMENTS AND RESTRICTIONS OF RECORD.

THAT I have made this survey by the direction of Herb Treu and Katherine Treu, owners of said land.

THAT such map is a correct representation of all the exterior boundaries of the land surveyed and the land division thereof made.

THAT I have fully complied with the provisions of Chapter 236 of the Wisconsin Statutes and the Land Subdivision Ordinance of the City of Oshkosh.

Date

10-24-95



Reinhard Roehlig
Reinhard Roehlig, Registered
Wisconsin Land Surveyor S-1368



Stock No. 26273

NO. 2765A

SHEET 3 OF 3

CERTIFIED SURVEY MAP NO. _____

BEING A RE-DIVISION OF LOT 1 IN CERTIFIED SURVEY MAP NO. 2013 AND UNPLATTED LANDS IN THE S.E. 1/4 OF THE N.E. 1/4 AND THE N.E. 1/4 OF THE S.E. 1/4 OF SECTION 33, T18N, R16E, 13TH WARD, CITY OF OSHKOSH, WINNEBAGO COUNTY, WISCONSIN.

OWNERS CERTIFICATE

AS OWNERS, we hereby certify that we caused the land described on this map to be surveyed, divided and mapped as represented on this map in accordance with the City of Oshkosh Subdivision Ordinance.

WITNESS the hands and seals of said owners this ____ day of _____, 1995.

Herb Treu_____
Katherine Treu

STATE OF WISCONSIN)

)SS

WINNEBAGO COUNTY)

PERSONALLY came before me this ____ day of _____ 1995 the aforementioned Herb Treu and Katherine Treu, to me known to be the persons who executed the foregoing instrument and acknowledged the same.

Notary Public, Winnebago
County, State of Wisconsin

My Commission Expires _____

CITY OF OSHKOSH PLANNING COMMISSION CERTIFICATE
CERTIFICATE OF APPROVAL

This Certified Survey Map, a re-division of Lot 1 in Certified Survey Map No. 2013 and unplatted lands in the S.E. 1/4 of the N.E. 1/4 and the N.E. 1/4 of the S.E. 1/4 of Section 33, T18N, R16E, 13th Ward, City of Oshkosh, Winnebago County, Wisconsin, is hereby approved.

Date_____
Planning Commission Representative

THIS DOCUMENT WAS DRAFTED BY
REINHARD ROEHLIG.





Stock No. 26273

NO. 2675

SHEET 2 OF 3

CERTIFIED SURVEY MAP NO. _____

BEING PART OF THE N.W. 1/4 OF THE S.W. 1/4 AND THE S.W. 1/4 OF THE N.W. 1/4 OF SECTION 33, T18N, R16E, IN THE 13TH WARD, CITY OF OSHKOSH, WINNEBAGO COUNTY, WISCONSIN.

**SURVEYOR'S CERTIFICATE
STATE OF WISCONSIN)**

:SS

WINNEBAGO COUNTY)

I, REINHARD ROEHLIG, Wisconsin Registered Land Surveyor do hereby certify;

THAT I have surveyed, divided and mapped part of the N.W. 1/4 of the S.W. 1/4 and the S.W. 1/4 of the N.W. 1/4 of Section 33, T18N, R16E, 13th Ward, City of Oshkosh, Winnebago County, Wisconsin which is bounded and described as follows;

BEGINNING AT THE NORTHWESTERLY CORNER OF LOT 1 IN CERTIFIED SURVEY MAP NO. 3091,
THENCE SOUTH 59°37'14" WEST ALONG THE SOUTH LINE OF BADGER AVENUE 288.77 FT. TO A POINT ON THE EASTERLY LINE OF OAKWOOD ROAD,
THENCE SOUTH 30°23'38" EAST ALONG SAID LINE 23.25 FT.,
THENCE SOUTHEASTERLY 206.92 FT. ALONG SAID LINE AND THE ARC OF A CURVE WHOSE CENTER LIES TO THE WEST WHOSE RADIUS IS 383.00 FT. AND WHOSE CHORD BEARS SOUTH 14°55'01" EAST 204.41 FT.,
THENCE SOUTH 00°33'37" WEST ALONG THE EAST LINE OF OAKWOOD ROAD 153.44 FT.,
THENCE NORTH 59°37'14" EAST 422.15 FT.,
THENCE NORTH 30°22'46" WEST ALONG THE WESTERLY LINE AND EXTENDED WESTERLY LINE OF LOT 1 IN CERTIFIED SURVEY MAP NO. 3091 AFORESAID 351.87 FT. TO THE POINT OF BEGINNING. SAID PARCEL IS SUBJECT TO ALL EXISTING EASEMENTS AND RESTRICTIONS OF RECORD.

THAT I have made this survey by the direction of Chamco, Inc., agent for the City of Oshkosh.

THAT such map is a correct representation of all the exterior boundaries of the land surveyed and the land division thereof made.

THAT I have fully complied with the provisions of Chapter 236 of the Wisconsin Statutes and the Land Subdivision Ordinance of the City of Oshkosh.

5-2-75
Date

Reinhard Roehlig
Reinhard Roehlig, Registered
Wisconsin Land Surveyor S-1368



A circular postmark from Wisconsin. The outer ring contains the word "WISCONSIN" at the top and "LAND SURVEY" at the bottom, separated by two stars. The center of the circle contains the name "REINHARD H.W. ROEHLIG" and the date "5-27-55". There is some handwritten scribbled text to the right of the circle.