

STATE OF WISCONSIN)  
WINNEBAGO COUNTY) SS

# CERTIFIED SURVEY MAP NO. 3414

ALL OF LOTS 3 AND 4  
IN TREMBLY, BEING A RE-DIVISION OF LOTS 5, 6 AND 7 OF  
RASMUSSEN PARK LOCATED IN THE NE1/4 OF THE SE1/4, SECTION 12,  
T.18N., R.16E., 15TH WARD, CITY OF OSHKOSH, WINNEBAGO COUNTY, WISCONSIN.

SURVEYED FOR:  
HGM ARCHITECTURE, INC.

SCALE: 1" = 50'

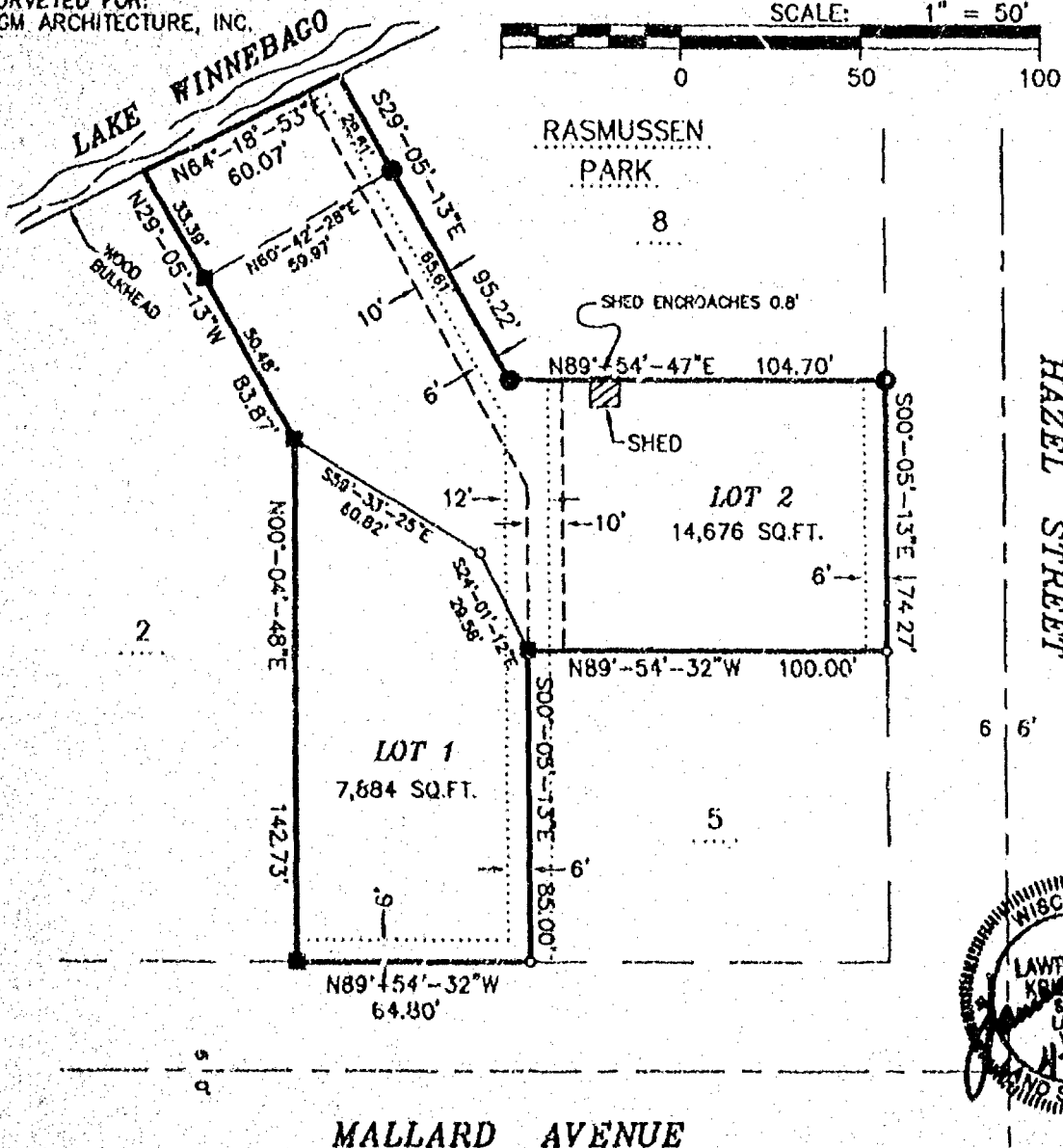

RECORDED  
UTILITY  
EASEMENT

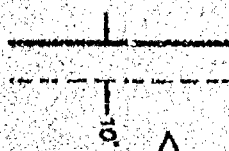

RECORDED  
LAKE ACCESS  
EASEMENT

**AERO-METRIC**

Aero-Metric, Incorporated  
Land Planning & Design Division

114-849-7700 800-472-3313 FAX (849-7744)  
529 NORTH MADISON STREET CHILTON, WISCONSIN 53014

BEARINGS REFERENCED TO THE  
EAST LINE OF THE SE1/4, SECTION 12  
ASSIGNED: N00°-22'W



## LEGEND

- = 1"x24" IRON PIPE SET  
WT., 1.68 LBS. PER LINEAL FT.
- = 2" IRON PIPE FOUND
- = 1" IRON PIPE FOUND
- △ = "P.K." MASONRY NAIL FOUND/SET
- ( ) = RECORDED INFORMATION
- = 3/4" IRON PIPE FOUND

PROJECT FILE: 2960319

DWG. FILE: HGM

DRAFTED BY: S.S.

DATE: 04-03-96

NOTEBOOK: 134 PAGE: 26

L-- 2252

STATE OF WISCONSIN)  
WINNEBAGO COUNTY)

SS

CERTIFIED SURVEY MAP 3414

Sheet 2 of 3

All of Lots 3 and 4 in Trembly, being a re-division of Lots 5, 6 and 7 of Rassmussen Park located in the NE $\frac{1}{4}$  of the SE $\frac{1}{4}$  of Section 12, T.18N., R.16E., 15th Ward, City of Oshkosh, Winnebago County, Wisconsin

**SURVEYOR'S CERTIFICATE:**

I, Lawrence C. Kriescher, Wisconsin Registered Land Surveyor of Aero-Metric, Inc. certify that I have surveyed, divided and mapped under the direction of HGM Architecture, Inc., all of Lots Three (3) and Four (4) in Trembly, being a re-division of Lots Five (5), Six (6) and Seven (7) of Rassmussen Park located in the Northeast Quarter (NE $\frac{1}{4}$ ) of the Southeast Quarter (SE $\frac{1}{4}$ ) of Section Twelve (12), Township Eighteen (18) North, Range Sixteen (16) East, Fifteenth (15th) Ward, City of Oshkosh, Winnebago County, Wisconsin containing 22,560 square feet of land and being subject to any and all easements and restrictions of record.

That such is a correct representation of all exterior boundaries of the land surveyed.

That I have fully complied with the provisions of Chapter 236.34 of the Wisconsin Statutes and the Land Subdivision Ordinance of the City of Oshkosh in surveying and mapping the same.

Dated this 4th day of April, 1996.

Lawrence C. Kriescher  
Wisconsin Registered Land Surveyor  
Lawrence C. Kriescher, S-1599

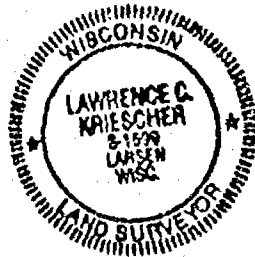

**OWNER'S CERTIFICATE:**

Nicolet Investments, a Wisconsin General Partnership as owners does hereby certify that said partnership caused the land described on this Certified Survey Map to be surveyed, divided and mapped as represented on this map.

Dated this 8 day of May, 1996.

In the Presence of:

Sally Stuenkel  
Legal Representative

STATE OF WISCONSIN)  
WINNEBAGO COUNTY)

SS

Personally came before me this 8th day of May, 1996, Nicolet Investments, a Wisconsin General Partnership to me known to be the persons who executed the foregoing instrument and acknowledge the same.

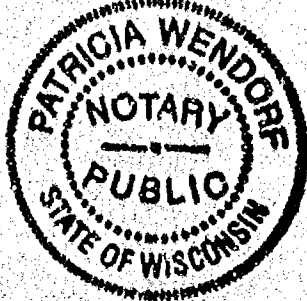

Patricia Wendorf  
Notary Public, Winnebago Co., Wisconsin  
My Commission Expires 12-14-97

L-2252

STATE OF WISCONSIN)  
WINNEBAGO COUNTY)

SS

CERTIFIED SURVEY MAP  
Sheet 3 of 3

3414

All of Lots 3 and 4 in Trembly, being a re-division of Lots 5, 6 and 7 of Rassmussen Park located in the NE¼ of the SE¼ of Section 12, T.18N., R.16E., 15th Ward, City of Oshkosh, Winnebago County, Wisconsin.

**CITY OF OSHKOSH PLANNING COMMISSION CERTIFICATE:**

This Certified Survey Map, of Lots 3 and 4 in Trembly, being a re-division of Lots 5, 6 and 7 of Rassmussen Park located in the NE¼ of the SE¼ of Section 12, T.18N., R.16E., 15th Ward, City of Oshkosh, Winnebago County, Wisconsin, Nicolet Investments, a Wisconsin General Partnership, owner is hereby approved.

Date: 5/8/96

Bruce Roskom  
Secretary: Bruce Roskom

Dated this 4th day of April, 1996.

Lawrence C. Kriescher  
Wisconsin Registered Land Surveyor  
Lawrence C. Kriescher, S-1599

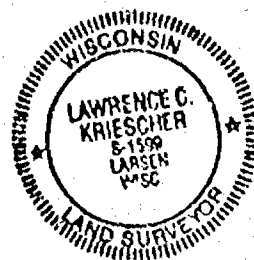

L-2252

935459

Register's Office  
Winnebago County, Wis.  
Received for record this 8th  
day of May A.D., 1996  
at 10:02 o'clock A.M. and  
filed in Vol. 1 of SSM  
on page 3414

Susan Whinnery  
Register of Deeds

Pd  
14

STATE OF WISCONSIN) SS  
WINNEBAGO COUNTY)

# CERTIFIED SURVEY MAP NO. \_\_\_\_\_

ALL OF LOTS 3 AND 4

IN TREMBLY, BEING A RE-DIVISION OF LOTS 5, 6 AND 7 OF  
RASMUSSEN PARK LOCATED IN THE NE1/4 OF THE SE1/4, SECTION 12,  
T.18N., R.16E., 15TH WARD, CITY OF OSHKOSH, WINNEBAGO COUNTY, WISCONSIN.

SURVEYED FOR:  
HGM ARCHITECTURE, INC.

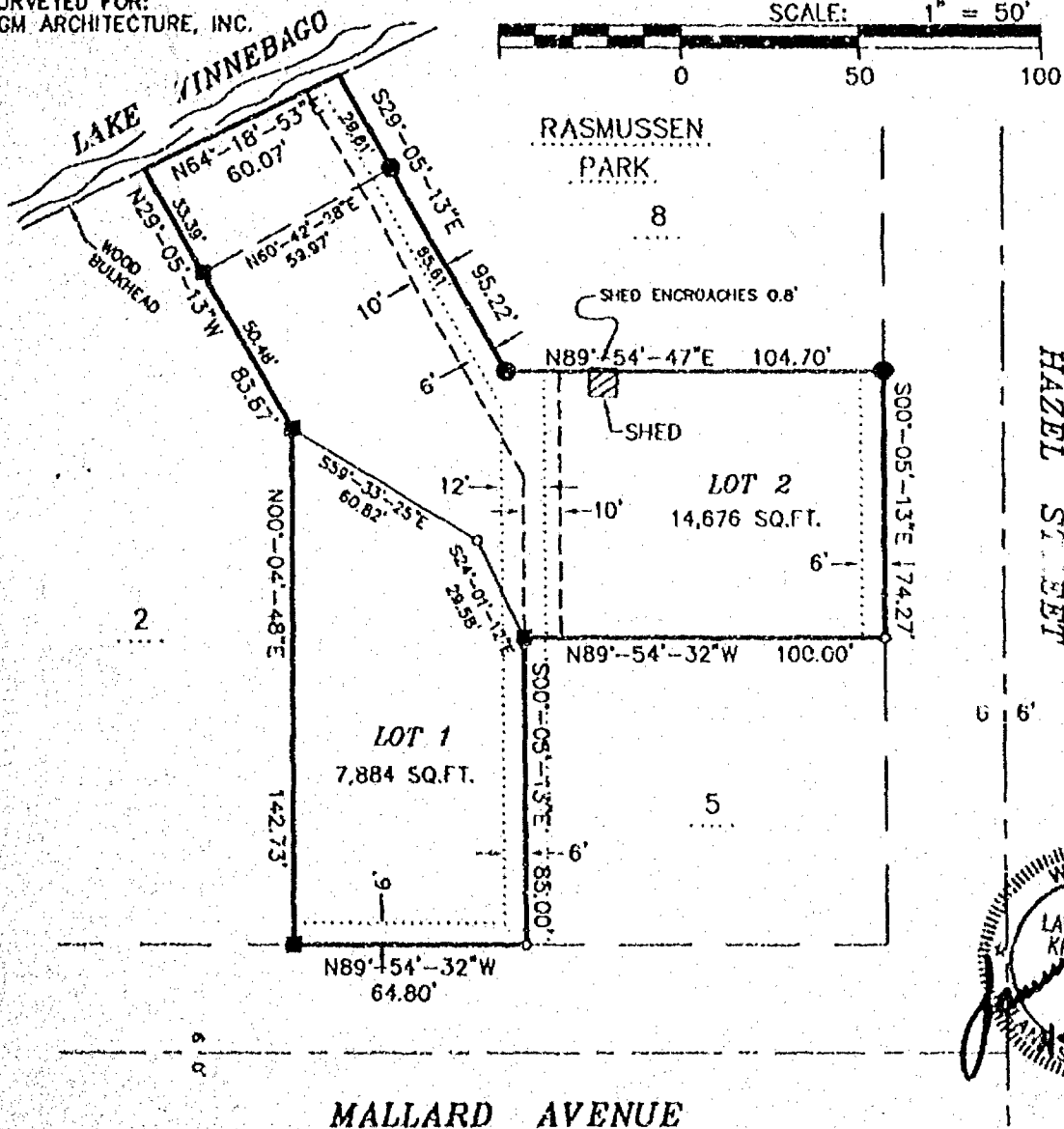

HAZEL STREET

6' 6'

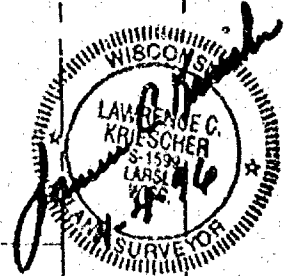

MALLARD AVENUE

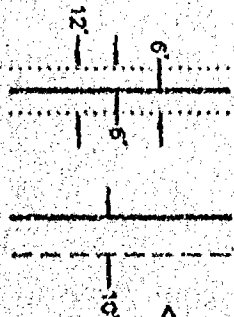

RECORDED  
UTILITY  
EASEMENT

RECORDED  
LAKE ACCESS  
EASEMENT

**AERO-METRIC**

Aero-Metric, Incorporated  
Land Planning & Design Division

414-849-7708 800-472-5313 FAX (849-7709)  
839 NORTH MADISON STREET OSHKOSH, WISCONSIN 53014

BEARINGS REFERENCED TO THE  
EAST LINE OF THE SE1/4, SECTION 12  
ASSIGNED: N00°-22'W



## LEGEND

- = 1"x24" IRON PIPE SET  
WT., 1.68 LBS. PER LINEAL FT.
- = 2" IRON PIPE FOUND
- = 1" IRON PIPE FOUND
- Δ = "P.K." MASONRY NAIL FOUND/SET
- ( ) = RECORDED INFORMATION
- = 3/4" IRON PIPE FOUND

PROJECT FILE: 2960319

DWG. FILE: HGM

DRAFTED BY: S.S.

DATE: 04-03-96

NOTEBOOK: 134 PAGE: 26

L- 2252

STATE OF WISCONSIN)  
WINNEBAGO COUNTY)

SS

CERTIFIED SURVEY MAP

Sheet 2 of 3

All of Lots 3 and 4 in Trembly, being a re-division of Lots 5, 6 and 7 of Rassmussen Park located in the NE¼ of the SE¼ of Section 12, T.18N., R.16E., 15th Ward, City of Oshkosh, Winnebago County, Wisconsin

SURVEYOR'S CERTIFICATE:

I, Lawrence C. Kriescher, Wisconsin Registered Land Surveyor of Aero-Metric, Inc. certify that I have surveyed, divided and mapped under the direction of HGM Architecture, Inc., all of Lots Three (3) and Four (4) in Trembly, being a re-division of Lots Five (5), Six (6) and Seven (7) of Rassmussen Park located in the Northeast Quarter (NE¼) of the Southeast Quarter (SE¼) of Section Twelve (12), Township Eighteen (18) North, Range Sixteen (16) East, Fifteenth (15th) Ward, City of Oshkosh, Winnebago County, Wisconsin containing 22,560 square feet of land and being subject to any and all easements and restrictions of record.

That such is a correct representation of all exterior boundaries of the land surveyed.

That I have fully complied with the provisions of Chapter 236.34 of the Wisconsin Statutes and the Land Subdivision Ordinance of the City of Oshkosh in surveying and mapping the same.

Dated this 17th day of April, 1996.

Lawrence C. Kriescher  
Wisconsin Registered Land Surveyor  
Lawrence C. Kriescher, S-1599

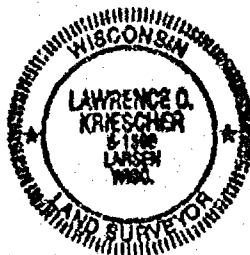

OWNER'S CERTIFICATE:

Nicolet Investments, a Wisconsin General Partnership as owners does hereby certify that said partnership caused the land described on this Certified Survey Map to be surveyed, divided and mapped as represented on this map.

Dated this \_\_\_\_\_ day of \_\_\_\_\_, 1996.

In the Presence of:

\_\_\_\_\_  
\_\_\_\_\_

\_\_\_\_\_  
Legal Representative

STATE OF WISCONSIN)  
WINNEBAGO COUNTY)

SS

Personally came before me this \_\_\_\_\_ day of \_\_\_\_\_, 1996, Nicolet Investments, a Wisconsin General Partnership to me known to be the persons who executed the foregoing instrument and acknowledge the same.

Notary Public, \_\_\_\_\_ Wisconsin  
My Commission Expires \_\_\_\_\_

L-2252

STATE OF WISCONSIN)  
WINNEBAGO COUNTY)

SS

CERTIFIED SURVEY MAP  
Sheet 3 of 3

All of Lots 3 and 4 in Trembly, being a re-division of Lots 5, 6 and 7 of Rassmussen Park located in the NE¼ of the SE¼ of Section 12, T.18N., R.16E., 15th Ward, City of Oshkosh, Winnebago County, Wisconsin.

CITY OF OSHKOSH PLANNING COMMISSION CERTIFICATE:

This Certified Survey Map, of Lots 3 and 4 in Trembly, being a re-division of Lots 5, 6 and 7 of Rassmussen Park located in the NE¼ of the SE¼ of Section 12, T.18N., R.16E., 15th Ward, City of Oshkosh, Winnebago County, Wisconsin, Nicolet Investments, a Wisconsin General Partnership, owner is hereby approved.

Date: \_\_\_\_\_

Secretary: Bruce Roskom

Dated this 4TH day of April, 1996.

Lawrence C. Kriescher  
Wisconsin Registered Land Surveyor  
Lawrence C. Kriescher, S-1599

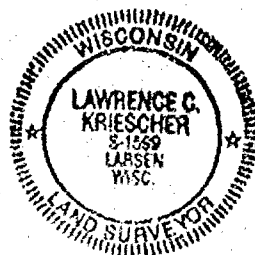

L-2252



STATE OF WISCONSIN  
WINNEBAGO COUNTY) SS

# CERTIFIED SURVEY MAP NO. \_\_\_\_\_

OF  
A PART OF THE N1/2 OF THE SW1/4 OF  
SECTION 12, T.18N., R.16E., 13TH WARD, CITY  
OF OSHKOSH, WINNEBAGO COUNTY, WISCONSIN.

W1/4 CORNER  
SECTION 27  
T.18N., R.16E.

NORTH LINE OF THE SW1/4,  
SECTION 27

WEST LINE OF THE SW1/4, SECTION 27

U.S.H. "41"

SW CORNER  
SECTION 27  
T.18N., R.16E.

SURVEYED FOR:  
CENTRUM  
1018 S. PARK AVE.  
OSHKOSH, WI 54901

BEARINGS REFERENCED TO THE  
WEST LINE OF THE SW1/4, SEC. 27  
ASSIGNED: N00°-55'-40"E



CURVE 1-2  
RADIUS = 277.50'  
ARC DIST. = 71.07'  
DELTA = 14°-40'-24"  
CHORD = S81°-53'-38"E  
70.67'

CURVE 3-4  
RADIUS = 334.58'  
ARC DIST. = 72.02'  
DELTA = 12°-19'-58"  
CHORD = S80°-43'-25"E  
71.88'

CURVE 5-6  
RADIUS = 384.69'  
ARC DIST. = 182.12'  
DELTA = 27°-07'-31"  
CHORD = N12°-47'-35.5"W  
180.43'

KOELLER STREET

OSBORN AVENUE

LOT 3  
87,507 SQ. FT.  
2.009 ACRES

LOT 2  
66,235 SQ. FT.  
1.520 ACRES

10' EASEMENT FOR  
GAS, ELECTRIC AND  
TELEPHONE

20' SANITARY  
SEWER  
EASEMENT

## LEGEND

- = 1"x24" IRON PIPE SET  
WT., 1.68 LBS. PER LINEAL FT.
- = 1" IRON PIPE FOUND
- △ = "P.K." MASONRY NAIL FOUND/SET
- ⊙ = COUNTY MONUMENT FOUND

Only if the surveyor's signature or stamp  
is in RED is this an original copy. Anything  
other than an original copy may contain  
unauthorized alterations to the original.  
The surveyor accepts no responsibility for  
non-original copies of this document.

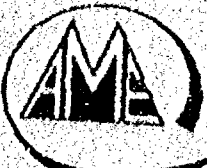
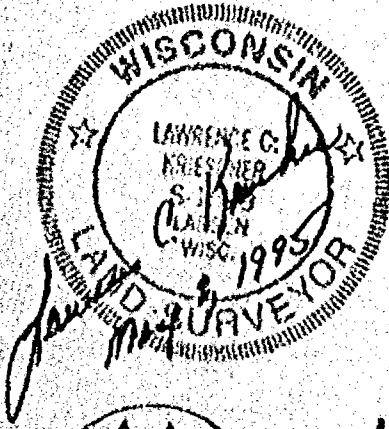
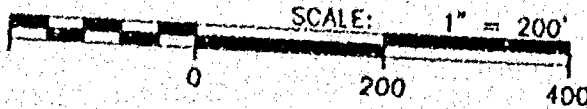

539 NORTH MADISON STREET  
CHILTON, WISCONSIN 53014  
414-842-2200  
800-472-5313

**America Metric**  
ENGINEERING, INC.  
CHILTON  
LAND PLANNING & DESIGN DIVISION  
PROPERTY SURVEYS & SUBDIVISIONS  
ENGINEERING DESIGN SERVICES  
LAND INFORMATION SYSTEMS

PROJECT FILE: 2950510  
DWG. FILE: CENTRUM3  
DRAFTED BY: S.S.  
DATE: 05-05-95  
NOTEBOOK: PAGE:  
L- 2221

STATE OF WISCONSIN)  
WINNEBAGO COUNTY)

SS

CERTIFIED SURVEY MAP

Sheet 2 of 3

A part of the North Half (N $\frac{1}{2}$ ) of the Southwest Quarter (SW $\frac{1}{4}$ ) of Section 27, T.18N., R.16E.,  
13th Ward, City of Oshkosh, Winnebago County Wisconsin

**SURVEYOR'S CERTIFICATE:**

I, Lawrence C. Kriescher, Wisconsin Registered Land Surveyor of Aero-Metric Engineering, Inc. certify that I have surveyed, divided and mapped under the direction of Centrum, a part of the North Half (N $\frac{1}{2}$ ) of the Southwest Quarter (SW $\frac{1}{4}$ ) of Section Twenty-seven (27), Township Eighteen (18) North, Range Sixteen (16) East, Thirteenth (13th) Ward, City of Oshkosh, Winnebago County, Wisconsin containing 225,856 square feet of land and being described by:

Commencing at the West Quarter Corner of said Section 27; thence S.88°-50'-33"E. 236.74 feet along the North line of the SW 1/4 of said Section 27 to a point on the East line of Koeller Street; thence S.03°-00'-33"E. 318.62 feet along the East line of Koeller Street; thence S.00°-46'-10"W. 373.68 feet along the East line of Koeller Street to a point on the south line of Osborn Avenue and the true point of beginning; thence S.89°-13'-50"E. 388.12 feet along the South line of Osborn Avenue; thence Southeasterly 71.07 feet along the arc of a curve to the right being the Southerly line of Osborn Avenue, having a radius of 277.50 feet and a chord which bears S.81°-53'-38"E. 70.87 feet; thence S.74°-33'-26"E. 131.78 feet along the Southerly line of Osborn Avenue; thence Southeasterly 72.02 feet along the arc of a curve to the left and being the Southerly line of Osborn Avenue, having a radius of 334.58 feet and a chord which bears S.80°-43'-25"E. 71.88 feet; thence S.33°-29'-52"E. 66.00 feet; thence S.56°-30'-08"W. 788.75 feet to a point on the Easterly line of Koeller Street; thence Northwesterly 182.12 feet along the arc of a curve to the right being the Easterly line of Koeller Street having a radius of 384.69 feet and a chord which bears N.12°-47'-35.5"W. 180.43 feet; thence N.00°-47'-10"E. 376.32 feet along the East line of Koeller Street and the true point of beginning.

Being subject to any and all easements and restrictions of record.

That such is a correct representation of all exterior boundaries of the land surveyed.

That I have fully complied with the provisions of Chapter 236.34 of the Wisconsin Statutes and the Land Subdivision Ordinance of the City of Oshkosh in surveying and mapping the same.

Dated this 8th day of MAY, 1995.

*Lawrence C. Kriescher*  
Wisconsin Registered Land Surveyor  
Lawrence C. Kriescher, S-1599



**OWNER'S CERTIFICATE:**

As owners, we hereby certify that we caused the land described on this Certified Survey Map to be surveyed, divided and mapped as represented on this map.

Dated this \_\_\_\_\_ day of \_\_\_\_\_, 1995.

In the Presence of:

\_\_\_\_\_  
Patrick E. Coyle

\_\_\_\_\_  
Michael E. Coyle

\_\_\_\_\_  
Florian Guski

STATE OF WISCONSIN)  
WINNEBAGO COUNTY)

SS

Personally came before me this \_\_\_\_\_ day of \_\_\_\_\_, 1995, the above named Patrick E. Coyle, Michael E. Coyle and Florian Guski to me known to be the persons who executed the foregoing instrument and acknowledged the same.

Notary Public, \_\_\_\_\_ Wisconsin  
My Commission Expires \_\_\_\_\_

L-2221



STATE OF WISCONSIN) SS  
WINNEBAGO COUNTY)

CERTIFIED SURVEY MAP  
Sheet 3 of 3

A part of the N $\frac{1}{2}$  of the SW $\frac{1}{4}$  of Section 27, T.18N., R.16E., 13th Ward, City of Oshkosh,  
Winnebago County Wisconsin

OWNER'S CERTIFICATE:

As owner, The Wisconsin Department of Transportation does hereby certify that they caused the land described on this Certified Survey Map to be surveyed, divided and mapped as represented on this Certified Survey Map.

Dated this \_\_\_\_\_ day of \_\_\_\_\_, 1995.

In the presence of:

\_\_\_\_\_  
Authorized Signature

STATE OF WISCONSIN) SS  
WINNEBAGO COUNTY)

Personally came before me this \_\_\_\_\_ day of \_\_\_\_\_, 1995, the above named Wisconsin Department of Transportation, to me be known to be the person who executed the foregoing instrument and acknowledged the same.

Notary Public, \_\_\_\_\_ Wisconsin  
My Commission Expires \_\_\_\_\_

CITY OF OSHKOSH PLANNING COMMISSION CERTIFICATE:

This Certified Survey Map, a part of the N $\frac{1}{2}$  of the SW $\frac{1}{4}$  of Section 27, T.18N., R.16E., 13th Ward, City of Oshkosh, Winnebago County, Wisconsin, Patrick E. Coyle, Michael E. Coyle, Florian Gyski and the Wisconsin Department of Transportation owners, is hereby approved.

Date: \_\_\_\_\_

Secretary: Bruce Roskom

Dated this 8th day of May, 1995.

Lawrence C. Kriesel  
Wisconsin Registered Land Surveyor  
Lawrence C. Kriesel, 3-1599



STATE OF WISCONSIN) SS  
WINNEBAGO COUNTY)

# CERTIFIED SURVEY MAP NO. 3/59

OF  
A PART OF THE N1/2 OF THE SW1/4 OF  
SECTION 12, T.18N., R.16E., 13TH WARD, CITY  
OF OSHKOSH, WINNEBAGO COUNTY, WISCONSIN.

NORTH LINE OF THE SW1/4,  
SECTION 27

W1/4 CORNER  
SECTION 27  
T.18N., R.16E.

S88°-50'-33"E  
236.74'

159.00'

WEST LINE OF THE SW1/4, SECTION 27

N00°-55'-40"E

U.S.H.

C/L N00°-45'-10"E

SW CORNER  
SECTION 27  
T.18N., R.16E.

SURVEYED FOR:  
CENTRUM  
1018 S. PARK AVE.  
OSHKOSH, WI 54901

BEARINGS REFERENCED TO THE  
WEST LINE OF THE SW1/4, SEC. 27  
ASSIGNED: N00°-55'-40"E



## CURVE 1-2

RADIUS = 277.50'  
ARC DIST. = 71.07'  
DELTA = 14°-40'-24"  
CHORD = S81°-53'-38"E  
70.87'

## CURVE 3-4

RADIUS = 334.58'  
ARC DIST. = 72.02'  
DELTA = 12°-19'-58"  
CHORD = S80°-43'-25"E  
71.88'

## CURVE 5-6

RADIUS = 384.69'  
ARC DIST. = 182.12'  
DELTA = 27°-07'-31"  
CHORD = N12°-47'-35.5"W  
180.43

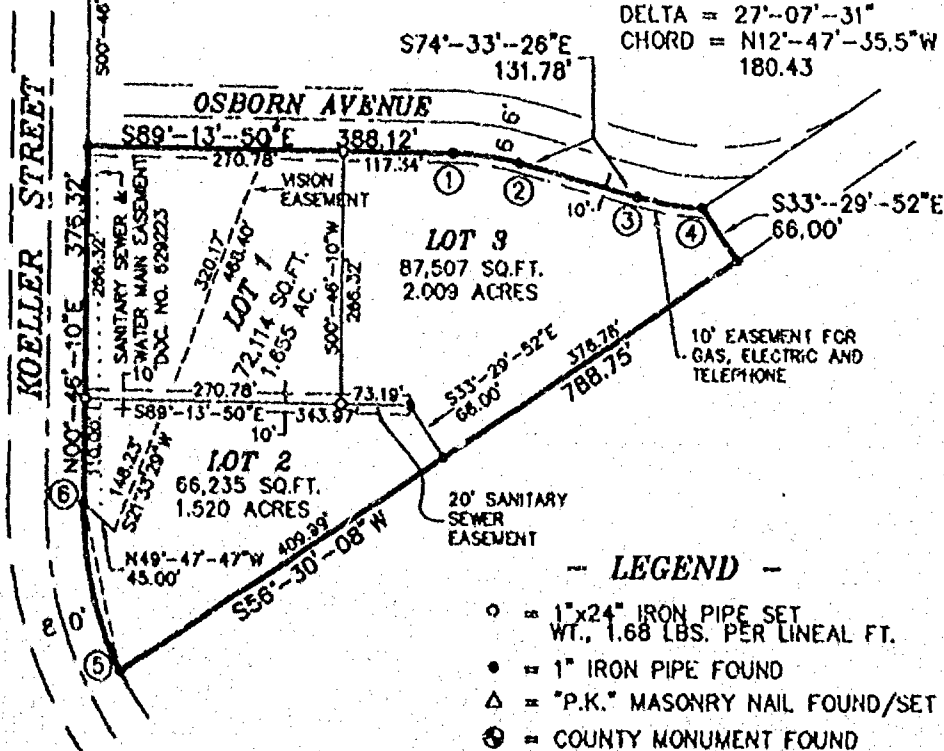

## LEGEND

- = 1"x24" IRON PIPE SET  
WT., 1.68 LBS. PER LINEAL FT.
- = 1" IRON PIPE FOUND
- △ = "P.K." MASONRY NAIL FOUND/SET
- ⊙ = COUNTY MONUMENT FOUND

Only if the surveyor's signature or stamp is in RED is this an original copy. Anything other than an original copy may contain unauthorized alterations to the original. The surveyor accepts no responsibility for non-original copies of this document.

SCALE: 1" = 200'

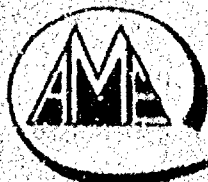
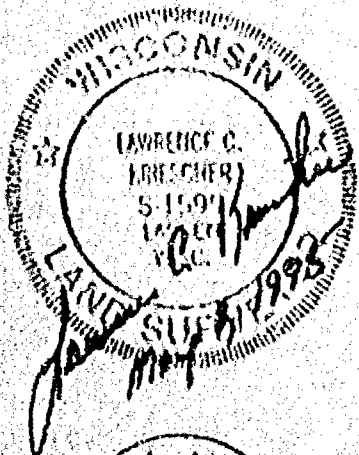
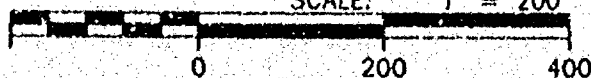

539 NORTH MADISON STREET  
CHILTON, WISCONSIN 53014  
414-849-7700  
800-472-5313

Aero-Metric  
ENGINEERING, INC.

CHILTON  
LAND PLANNING & DESIGN DIVISION  
PROPERTY SURVEYS & SUBDIVISIONS  
ENGINEERING DESIGN SERVICES  
LAND INFORMATION SYSTEMS

PROJECT FILE: 2950510

DWG. FILE: CENTRUM3

DRAFTED BY: S.S.

DATE: 05-05-95

NOTEBOOK: PAGE:

L- 2221

STATE OF WISCONSIN) SS  
WINNEBAGO COUNTY)

CERTIFIED SURVEY MAP

Sheet 2 of 3

A part of the North Half (N $\frac{1}{2}$ ) of the Southwest Quarter (SW $\frac{1}{4}$ ) of Section 27, T.18N., R.16E.,  
13th Ward, City of Oshkosh, Winnebago County Wisconsin

SURVEYOR'S CERTIFICATE:

I, Lawrence C. Kriescher, Wisconsin Registered Land Surveyor of Aero-Metric Engineering, Inc. certify that I have surveyed, divided and mapped under the direction of Centrum, a part of the North Half (N $\frac{1}{2}$ ) of the Southwest Quarter (SW $\frac{1}{4}$ ) of Section Twenty-seven (27), Township Eighteen (18) North, Range Sixteen (16) East, Thirteenth (13th) Ward, City of Oshkosh, Winnebago County, Wisconsin containing 225,856 square feet of land and being described by:

Commencing at the West Quarter Corner of said Section 27; thence S.88°-50'-33"E. 236.74 feet along the North line of the SW 1/4 of said Section 27 to a point on the East line of Koeller Street; thence S.03°-00'-33"E. 318.62 feet along the East line of Koeller Street; thence S.00°-46'-10"W. 373.68 feet along the East line of Koeller Street to a point on the south line of Osborn Avenue and the true point of beginning; thence S.89°-13'-50"E. 388.12 feet along the South line of Osborn Avenue; thence Southeasterly 71.07 feet along the arc of a curve to the right being the Southerly line of Osborn Avenue, having a radius of 277.50 feet and a chord which bears S.81°-53'-38"E. 70.87 feet; thence S.74°-33'-26"E. 131.78 feet along the Southerly line of Osborn Avenue; thence Southeasterly 72.02 feet along the arc of a curve to the left and being the Southerly line of Osborn Avenue, having a radius of 334.58 feet and a chord which bears S.80°-43'-25"E. 71.88 feet; thence S.33°-29'-52"E. 66.00 feet; thence S.56°-30'-08"W. 788.75 feet to a point on the Easterly line of Koeller Street; thence Northwesterly 182.12 feet along the arc of a curve to the right being the Easterly line of Koeller Street having a radius of 384.69 feet and a chord which bears N.12°-47'-35.5"W. 180.43 feet; thence N.00°-47'-10"E. 376.32 feet along the East line of Koeller Street and the true point of beginning.

Being subject to any and all easements and restrictions of record.

That such is a correct representation of all exterior boundaries of the land surveyed.

That I have fully complied with the provisions of Chapter 236.34 of the Wisconsin Statutes and the Land Subdivision Ordinance of the City of Oshkosh in surveying and mapping the same.

Dated this 8th day of MAY, 1995.



*Lawrence C. Kriescher*  
Wisconsin Registered Land Surveyor  
Lawrence C. Kriescher, S-1599

OWNER'S CERTIFICATE:

As owners, we hereby certify that we caused the land described on this Certified Survey Map to be surveyed, divided and mapped as represented on this map.

Dated this 15 day of May, 1995.

In the Presence of:

*Patrick E. Coyle*  
Patrick E. Coyle

*Michael E. Coyle*  
Michael E. Coyle

*Florian Guski*  
Florian Guski

STATE OF WISCONSIN) SS  
WINNEBAGO COUNTY)

Personally came before me this 15 day of May, 1995, the above named Patrick E. Coyle, Michael E. Coyle and Florian Guski to me known to be the persons who executed the foregoing instrument and acknowledged the same.

*Steven D. Myers*  
Notary Public Madison Wisconsin  
My Commission Expires 9/29/96

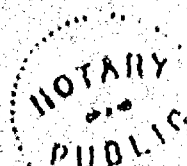

L-2221

STATE OF WISCONSIN  
WINNEBAGO COUNTY) SS

CERTIFIED SURVEY MAP  
Sheet 3 of 3

A part of the N $\frac{1}{2}$  of the SW $\frac{1}{4}$  of Section 27, T.18N., R.16E., 13th Ward, City of Oshkosh,  
Winnebago County Wisconsin

OWNER'S CERTIFICATE:

As owner, The Wisconsin Department of Transportation does hereby certify that they caused the land described on this Certified Survey Map to be surveyed, divided and mapped as represented on this Certified Survey Map.

Dated this 23 day of May, 1995.

In the presence of:

Richard A. Hagedorn  
Authorized Signature

STATE OF WISCONSIN  
WINNEBAGO COUNTY) SS

Personally came before me this 23<sup>rd</sup> day of May, 1995, the above named Wisconsin Department of Transportation, to me be known to be the person who executed the foregoing instrument and acknowledged the same.

Marcia J. Soler  
Notary Public, Brown County, Wisconsin  
My Commission Expires 09-07-97

CITY OF OSHKOSH PLANNING COMMISSION CERTIFICATE:

This Certified Survey Map, a part of the N $\frac{1}{2}$  of the SW $\frac{1}{4}$  of Section 27, T.18N., R.16E., 13th Ward, City of Oshkosh, Winnebago County, Wisconsin, Patrick E. Coyle, Michael E. Coyle, Florian Guski and the Wisconsin Department of Transportation owners, is hereby approved.

Date: 5/24/95

Bruce Roskom  
Secretary: Bruce Roskom

Dated this 8TH day of MAY, 1995.

Lawrence C. Kriescher  
Wisconsin Registered Land Surveyor  
Lawrence C. Kriescher, S-1599

Register's Office  
Winnebago County, Wis.  
Received for record this 24<sup>th</sup> day of May, A.D., 1995 at 3:14 o'clock P.M. and on page 3159 filed in Vol. 1 of C.S.M.'s  
James L. Hagedorn  
Register of Deeds



905346

L-2221

As owner, The Wisconsin Department of Transportation does hereby certify that they caused the land described on this Certified Survey Map to be surveyed, divided and mapped as represented on this Certified Survey Map.

Dated this 23 day of May, 1995.

In the presence of:

Richard M. Hager  
Authorized Signature

STATE OF WISCONSIN  
WINNEBAGO COUNTY) SS

Personally came before me this 23<sup>rd</sup> day of May, 1995, the above named Wisconsin Department of Transportation, to me be known to be the person who executed the foregoing instrument and acknowledged the same.

Marcia L. Sells  
Notary Public, Brown County, Wisconsin  
My Commission Expires 09-07-97

CITY OF OSHKOSH PLANNING COMMISSION CERTIFICATE:

This Certified Survey Map, a part of the N $\frac{1}{2}$  of the SW $\frac{1}{4}$  of Section 27, T:18N., R:16E., 13th Ward, City of Oshkosh, Winnebago County, Wisconsin, Patrick E. Coyle, Michael E. Coyle, Florian Guski and the Wisconsin Department of Transportation owners, is hereby approved.

Date: 5/24/95

Bruce Roskom  
Secretary: Bruce Roskom

Dated this 8TH day of May, 1995.

Lawrence C. Kriescher  
Wisconsin Registered Land Surveyor  
Lawrence C. Kriescher, S-1599

Register's Office  
Winnebago County, Wis.  
Received for record this 24<sup>th</sup>  
day of May, A.D., 1995  
at 3:14 o'clock P. M. and  
filed in Vol. 1 of C.S.M.'s  
on page 3159  
David W. Kriescher  
Register of Deeds



905346

L-2221