

Stock No. 26273

NO. 2602

CERTIFIED SURVEY MAP NO. 3161 SHEET 1 OF 3

PART OF THE N.W. 1/4 OF THE N.E. 1/4 OF SECTION 11, T18N, R16E, CITY OF OSHKOSH, WINNEBAGO COUNTY, WISCONSIN.

- DENOTES 1" DIAMETER IRON PIPE FOUND UNLESS OTHERWISE NOTED.
- DENOTES 1" DIAMETER IRON PIPE, 24" LONG, WEIGHING NOT LESS THAN 1.13 LBS PER LINEAL FOOT SET, UNLESS OTHERWISE NOTED.

DISTANCES ARE MEASURED TO THE NEAREST HUNDREDTH OF A FOOT.

BEARINGS ARE REFERENCED TO THE WEST LINE OF THE N.E. 1/4 OF SECTION 11, WHICH IS ASSUMED TO BEAR SOUTH 01°04'25" EAST.

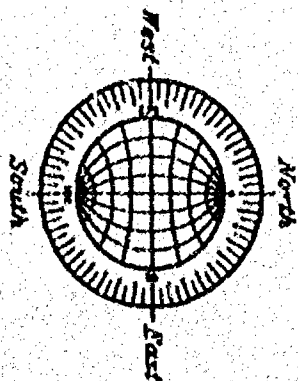
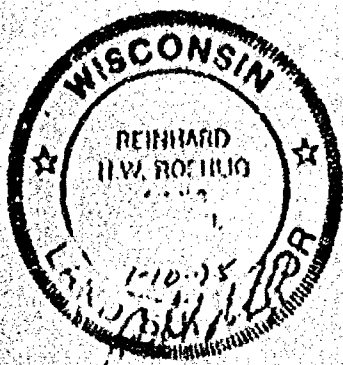
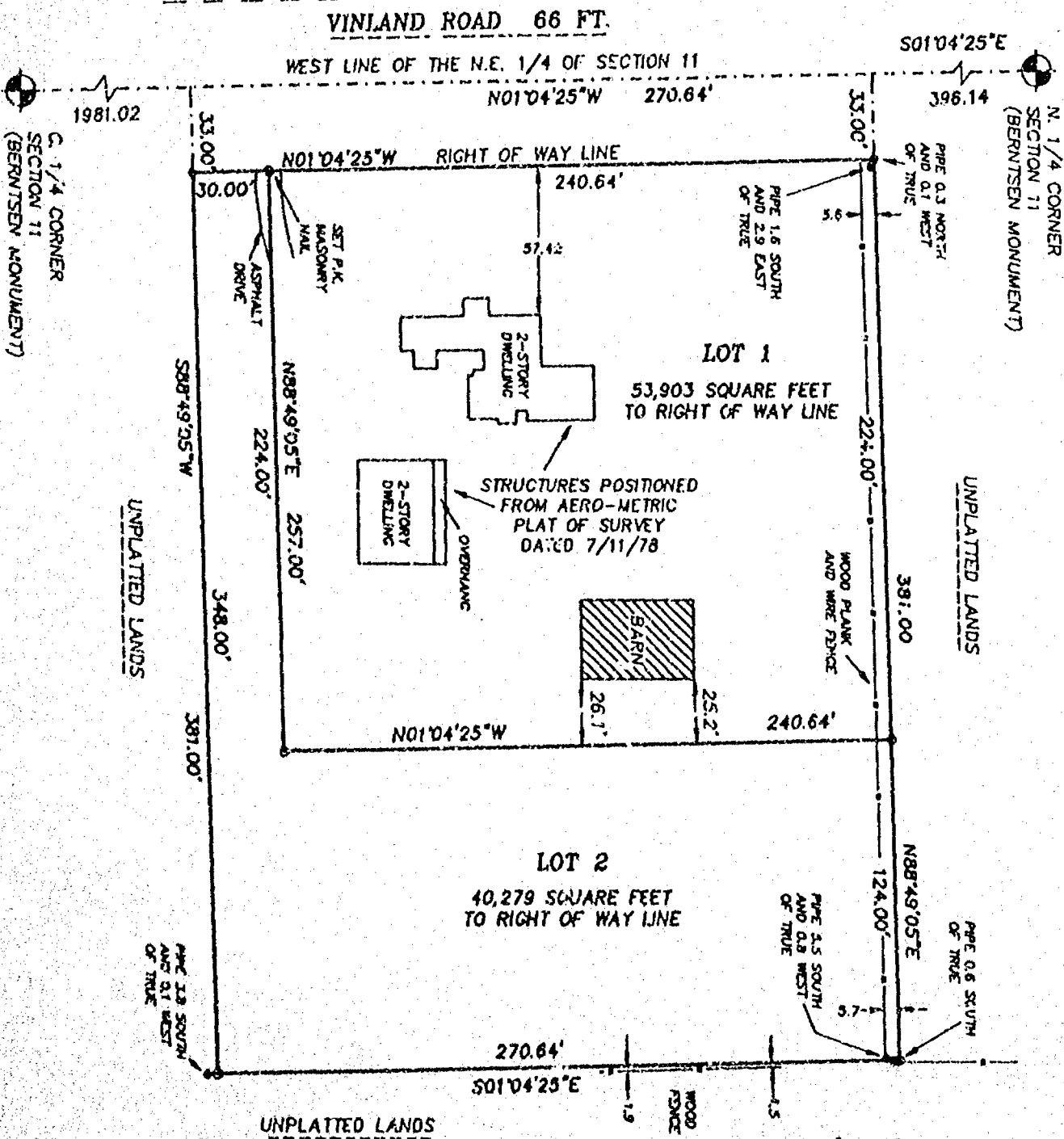

JANUARY 10, 1995

ROEHLIG

LAND SURVEYING
&
CONSULTING LTD.

417 North Sawyer Street • Oshkosh WI • 54901

(414) 233-2884

NO. 2602A

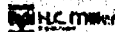

Stock No. 26273

NO. 2602

CERTIFIED SURVEY MAP NO. 3161SHEET 2 OF 3

PART OF THE N.W. 1/4 OF THE N.E. 1/4 OF SECTION 11, T18N, R16E,
CITY OF OSHKOSH, WINNEBAGO COUNTY, WISCONSIN.

**SURVEYOR'S CERTIFICATE
STATE OF WISCONSIN)**

SS
WINNEBAGO COUNTY)

I, REINHARD ROEHLIG, Wisconsin Registered Land Surveyor do hereby
certify;

THAT I have surveyed, divided and mapped a part of the N.W. 1/4 of
the N.E. 1/4 of Section 11, T18N, R16E, in the City of Oshkosh,
Winnebago County, Wisconsin which is bounded and described as
follows;

COMMENCING AT THE N. 1/4 CORNER OF SAID SECTION 11, THENCE SOUTH
01°04'25" EAST ALONG THE WEST LINE OF SAID 1/4 SECTION 396.14 FT.
TO THE POINT OF BEGINNING OF THE PARCEL TO BE DESCRIBED,
THENCE NORTH 88°49'05" EAST PARALLEL WITH THE NORTH LINE OF SAID
1/4 SECTION 381.00 FT.,
THENCE SOUTH 01°04'25" EAST 270.64 FT.,
THENCE SOUTH 88°49'05" WEST 381.00 FT. TO A POINT ON THE WEST LINE
OF SAID 1/4 SECTION,
THENCE NORTH 01°04'25" WEST ALONG SAID LINE 270.64 FT. TO THE POINT
OF BEGINNING. SAID PARCEL IS SUBJECT TO ALL EXISTING EASEMENTS AND
RESTRICTIONS.

THAT I have made this survey by the direction of R.S.M.I. a
Wisconsin Corporation, owner of said land.

THAT such map is a correct representation of all the exterior
boundaries of the land surveyed and the land division thereof made.

THAT I have fully complied with the provisions of Chapter 236 of
the Wisconsin Statutes and the Land Subdivision Ordinance of the
City of Oshkosh.

1-10-95
Date

Reinhard Roehlig
Reinhard Roehlig, Registered
Wisconsin Land Surveyor S-1368

OWNERS CERTIFICATE

AS A REPRESENTATIVE OF R.S.M.I., OWNER, I hereby certify that I
caused the land described on this map to be surveyed, divided and
mapped as represented on this map in accordance with the City of
Oshkosh Subdivision Ordinance.

WITNESS the hand and seal of said representative this 3 day
of February, 1995.

James Englund
James Englund

James Englund did personally come
before me this 3rd day of February 1995+
and sign this document
in my presence.
Chris DeWitt, Notary Public
my commission expires 1/1/98

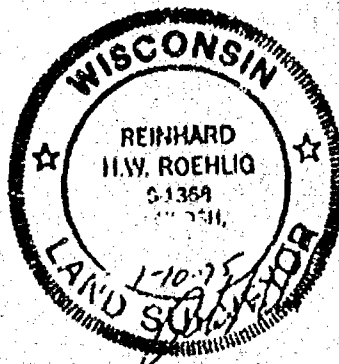

Stock No. 26273

NO. 2602

CERTIFIED SURVEY MAP NO. 2161SHEET 3 OF 3PART OF THE N.W. 1/4 OF THE N.E. 1/4 OF SECTION 11, T18N, R16E,
CITY OF OSHKOSH, WINNEBAGO COUNTY, WISCONSIN.STATE OF WISCONSIN)
:SS
WINNEBAGO COUNTY)PERSONALLY came before me this 3rd day of February 1995, the
aforementioned James Englund, to me known to be the person who
executed the foregoing instrument and acknowledged the same.Chas. Dewitt
Notary Public, Winnebago
County, State of WisconsinMy Commission Expires Jan. 4, 1998

CITY OF OSHKOSH PLANNING COMMISSION CERTIFICATE

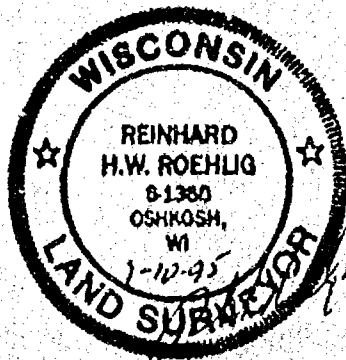
This Certified Survey Map of part of the N.W. 1/4 of the N.E. 1/4
of Section 11, T18N, R16E, in the City of Oshkosh, Winnebago
County, Wisconsin, is hereby approved.5/18/95
Date
RepresentativeAnna P. Plof
Planning CommissionTHIS DOCUMENT WAS DRAFTED BY
REINHARD ROEHLIG.

Register's Office
Winnebago County, Wis.
Received for record this 25
day of May, A.D. 1995
at 1:06 o'clock P.M. and
filed in Vol. 1 of CSM
on page 3161

Reinhard H.W. Roehlig
Register of Deeds

905401

County, State of Wisconsin

CITY OF OSHKOSH PLANNING COMMISSION CERTIFICATE

This Certified Survey Map of part of the N.W. 1/4 of the N.E. 1/4 of Section 11, T18N, R15E, in the City of Oshkosh, Winnebago County, Wisconsin, is hereby approved.

5/18/95
Date
Representative

Reinhard Roehlig
Planning Commission

THIS DOCUMENT WAS DRAFTED BY
REINHARD ROEHLIG.



Register's Office
Winnebago County, Wis.
Received for record this 25
day of May A.D., 1995
at 10:40 o'clock P.M. and
filed in Vol. 1 of CSM
on page 3161.

Reinhard Roehlig
Register of Deeds

905401

Charles H. Biele
14.1.95