

PLAT OF SURVEY

SITUATED ALONG VIOLA AVENUE. BEING LOT 25 AND THE SOUTH 1/2 OF AN ALLEY (NOW VACATED) LYING NORTH OF AND ADJACENT TO SAID LOT 25 AND BETWEEN THE EXTENDED EAST AND WEST LINES OF SAID LOT 25, ALL IN BLOCK 5 IN THE PLAT OF THE INTER-URBAN LAND COMPANY, CITY OF OSHKOSH, WINNEBAGO COUNTY, WISCONSIN.

JULY 19, 1996

SURVEY FOR JERRY MATHUSEK

NO. 2954

○ DENOTES MONUMENTATION SET OR FOUND AS DESCRIBED.

() DENOTES RECORDED DIMENSION WHERE DIFFERENT FROM ACTUAL MEASUREMENT.

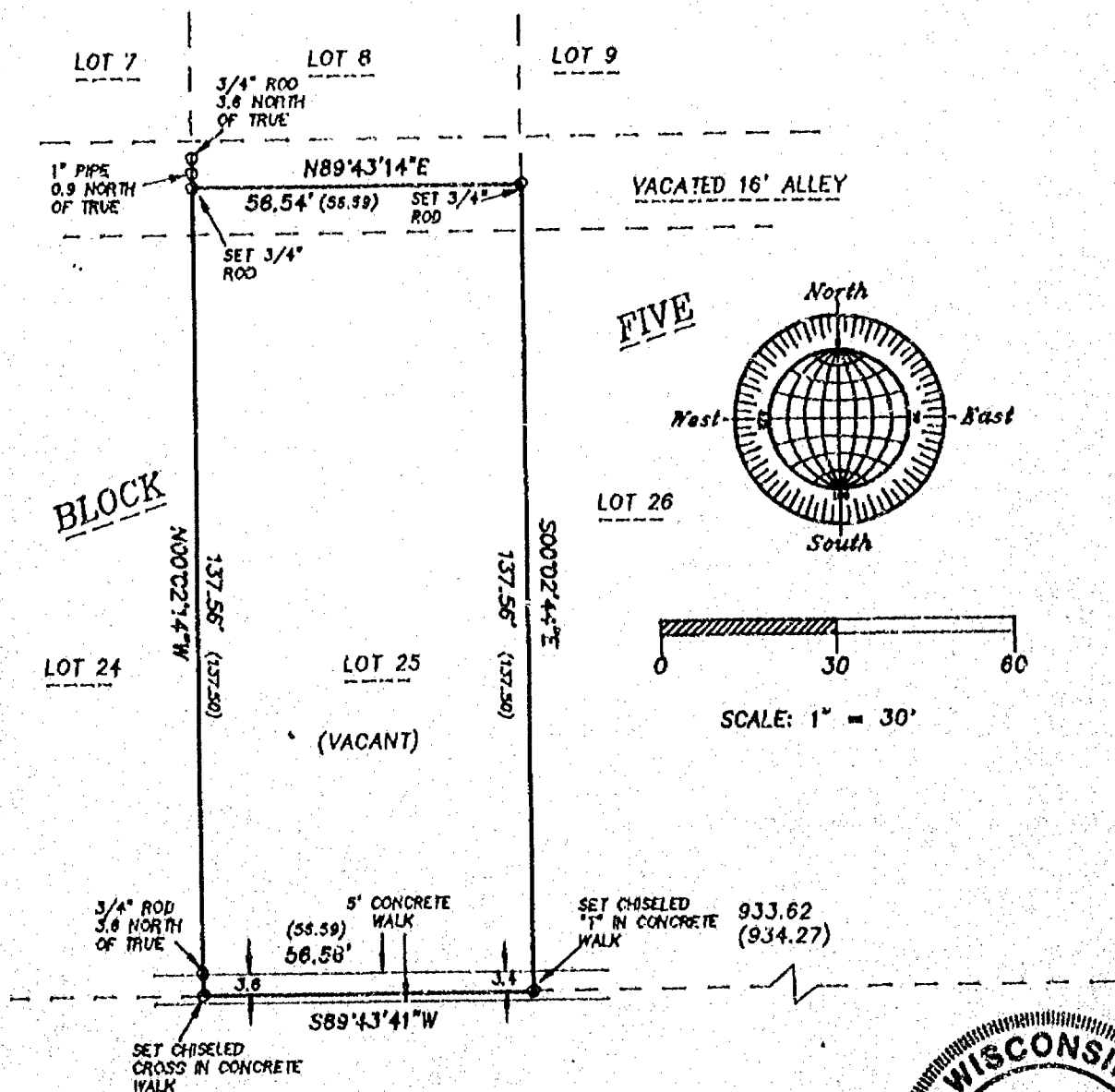

SURVEYOR'S CERTIFICATE

I, Reinhard Roehlig, Wisconsin Registered Land Surveyor, certify that I have surveyed the above described property and that the above map is a correct representation thereof and shows the size and location of the property, its exterior boundaries, the locations and dimensions of all visible structures thereon, boundary fences, apparent easements and roadways and visible encroachments, if any.

This survey is made for the exclusive use of the present owners of the property and also those who purchase, mortgage or guarantee title thereto, within one (1) year from the date hereof.

7-18-96
Date

Reinhard Roehlig
Reinhard Roehlig, Registered
Wisconsin Land Surveyor S-1368

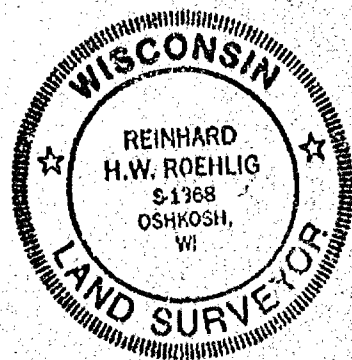

JULY 18, 1996

ROEHLIG

LAND SURVEYING
&
CONSULTING LTD.

417 North Sawyer Street • Oshkosh WI • 54901
(414) 233-2884

NO. 2954

PLAT OF SURVEY

SITUATED ALONG VIOLA AVENUE. BEING LOT 25 AND THE SOUTH 1/2 OF AN ALLEY (NOW VACATED) LYING NORTH OF AND ADJACENT TO SAID LOT 25 AND BETWEEN THE EXTENDED EAST AND WEST LINES OF SAID LOT 25, ALL IN BLOCK 5 IN THE PLAT OF THE INTER-URBAN LAND COMPANY, CITY OF OSHKOSH, WINNEBAGO COUNTY, WISCONSIN.

JULY 19, 1996

SURVEY FOR JERRY MATHUSEK

NO. 2954

○ DENOTES MONUMENTATION SET OR FOUND AS DESCRIBED.

() DENOTES RECORDED DIMENSION WHERE DIFFERENT FROM ACTUAL MEASUREMENT.

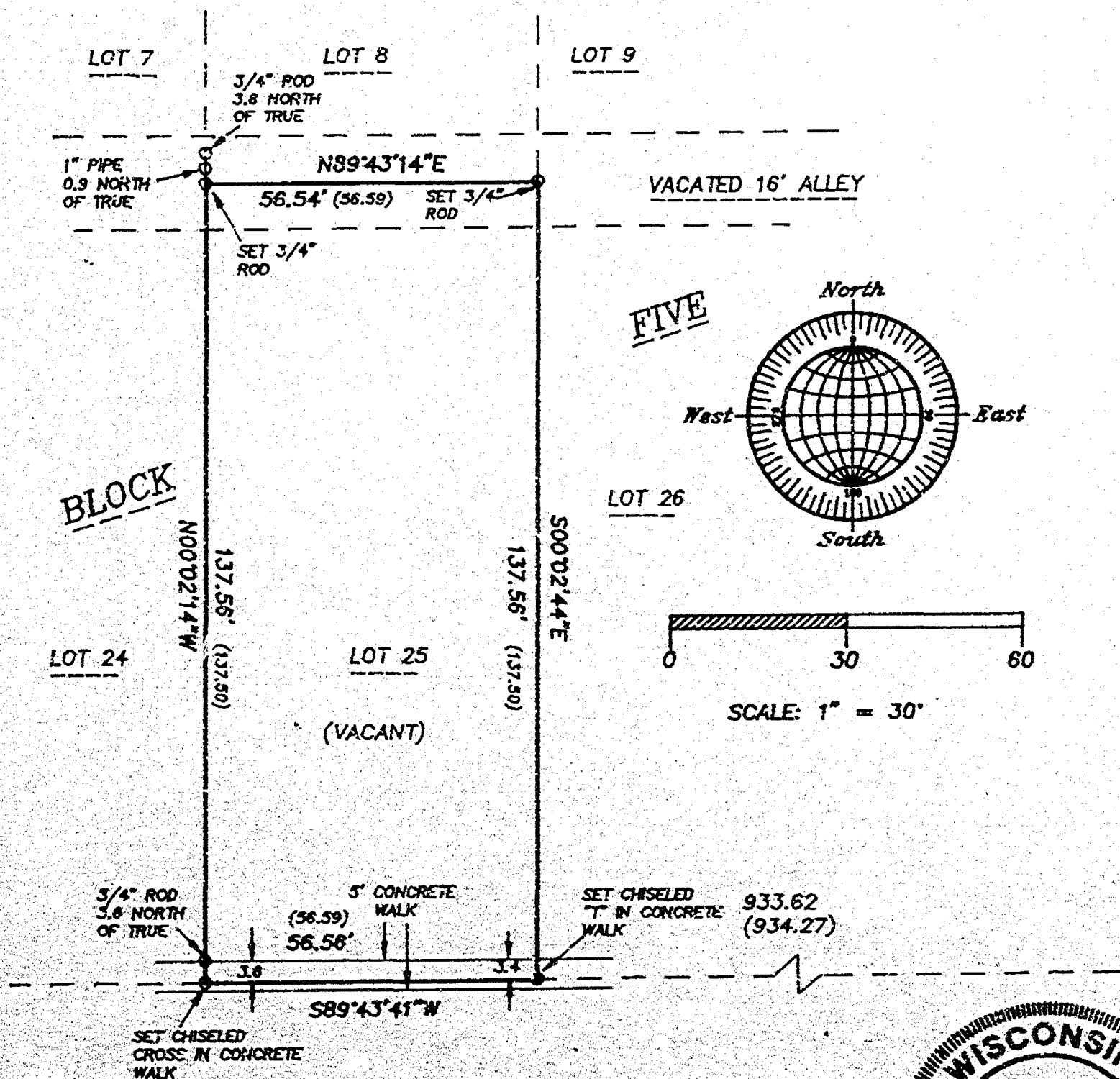

SURVEYOR'S CERTIFICATE

I, Reinhard Roehlig, Wisconsin Registered Land Surveyor, certify that I have surveyed the above described property and that the above map is a correct representation thereof and shows the size and location of the property, its exterior boundaries, the locations and dimensions of all visible structures thereon, boundary fences, apparent easements and roadways and visible encroachments, if any.

This survey is made for the exclusive use of the present owners of the property and also those who purchase, mortgage or guarantee title thereto, within one (1) year from the date hereof.

7-18-96
Date

Reinhard Roehlig, Registered
Wisconsin Land Surveyor S-1308

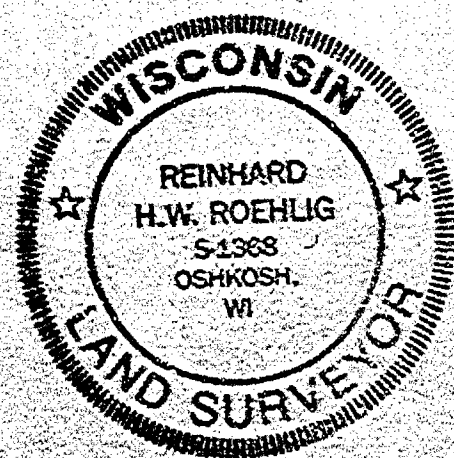

JULY 18, 1996

ROEHLIG

LAND SURVEYING
&
CONSULTING LTD.

417 North Sawyer Street • Oshkosh WI • 54901

(414) 233-2084

NO. 2954