

FLOOD PLAIN & PLAT OF SURVEY

Part of Lot 1 and all of Lot 2, HERBERT DOEMELS SUBDIVISION being part of Government Lot 5 in the Southeast 1/4 of Section 7, Town 18 North, Range 17 East, City of Oshkosh, Winnebago County, Wis.

Survey for: Russ Young
2308 Jackson St.
Oshkosh, WI 54901



SCALE 1" = 30'

TOP OF ICE 746.5
(11-26-91)

LAKE WINNEBAGO

STONE SEAWALL

LOT 1 OF
DOEMEL
PLAT

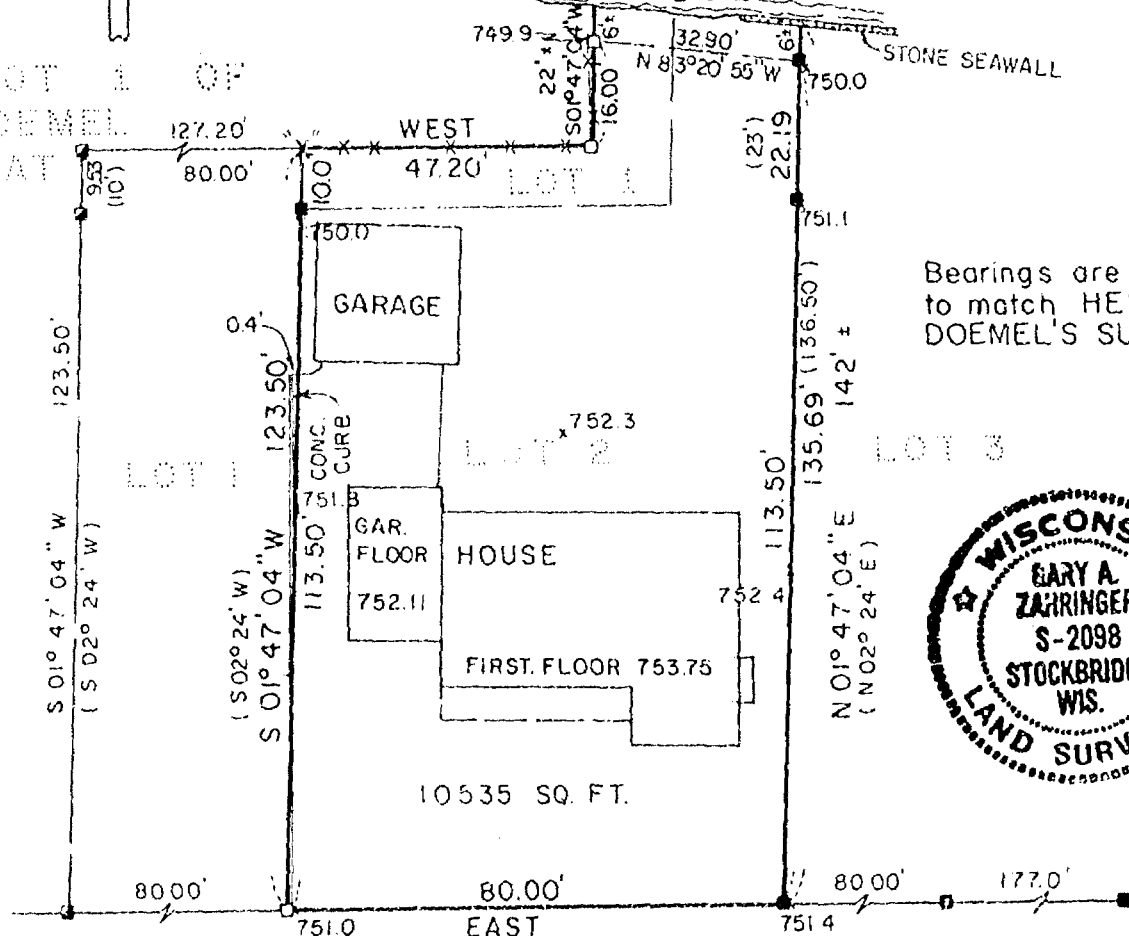

Bearings are oriented
to match HERBERT
DOEMEL'S SUBDIVISION.

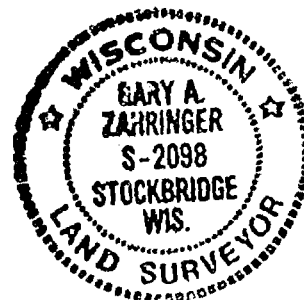

ELEVATIONS BASED ON MEAN SEA LEVEL DATUM OF 1929
CONVERTED FROM CITY OF OSHKOSH VERTICAL DATUM.

100 YEAR FLOOR ELEVATION = 749 PER FLOOD INSURANCE RATE MAP 550511 0005 C

LEGEND

- 3/4"x 24" STEEL REBAR SET
- 1"x 24" IRON PIPE SET
- 1-1/4"x 30" STEEL REBAR SET
- CHISELED "X" SET
- 3/4" REBAR FOUND
- 1" IRON PIPE FOUND
- 1-1/4" REBAR FOUND
- 2" IRON PIPE FOUND
- CHISELED "X" FOUND
- GOVERNMENT CORNER
- SPOT ELEVATION
- FENCE
- RECORDED AS

SURVEYOR'S CERTIFICATE:

I hereby certify that I have surveyed this property and this map is a true representation thereof and shows the size and location of the property, its exterior boundaries, the location of all visible structures thereon, fences, apparent easements and roadways and visible encroachments, if any. This survey is made for the exclusive use of the present owner of the property, and also those who purchase, mortgage or guarantee the title thereto within one (1) year from date hereof; and as to them I hereby certify that said survey and map were made in accordance with acceptable Professional Standards and that the information contained thereon is, to the best of my knowledge, information and belief a true and accurate representation thereof.

12/2/91 Gary A. Zahring
DATE REGISTERED LAND SURVEYOR

Martenson & Eisele, Inc.
CONSULTING ENGINEERING & LAND SURVEYING
1919 AMERICAN COURT
NEENAH, WIS. 54956
PHONE (414)-731-0381

PROJECT NO. 221-056
FIELD BOOK 110 PAGE 5,6
DISK FILE

THIS INSTRUMENT WAS DRAFTED BY: pae