



Stock No. 26273

WINNEBAGO COUNTY CERTIFIED SURVEY MAP NO.

Lots 19, 20, & 21 of BLOCK 4, CITY'S REPLAT NO. 4, City of Oshkosh, Winnebago County, WI.

Bearings are referenced to the East line of BLOCK 4, CITY'S REPLAT NO. 4, assumed bearing, N.00°00'00"E.

LEGEND

- Existing pipe
- 1" x 30" iron pipe weighing 1.13lbs./lineal ft.
- X Cut cross on sidewalk

SET BACKS

25' Building setback

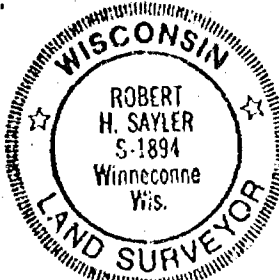
 Tax Parcel No. 011-668
 011-667
 011-666

Robert H. Saylor
 Robert H. Saylor S-1894
 Wisconsin Registered Land Surveyor
 September 30, 1993
 Sheet 1 of 2 sheets

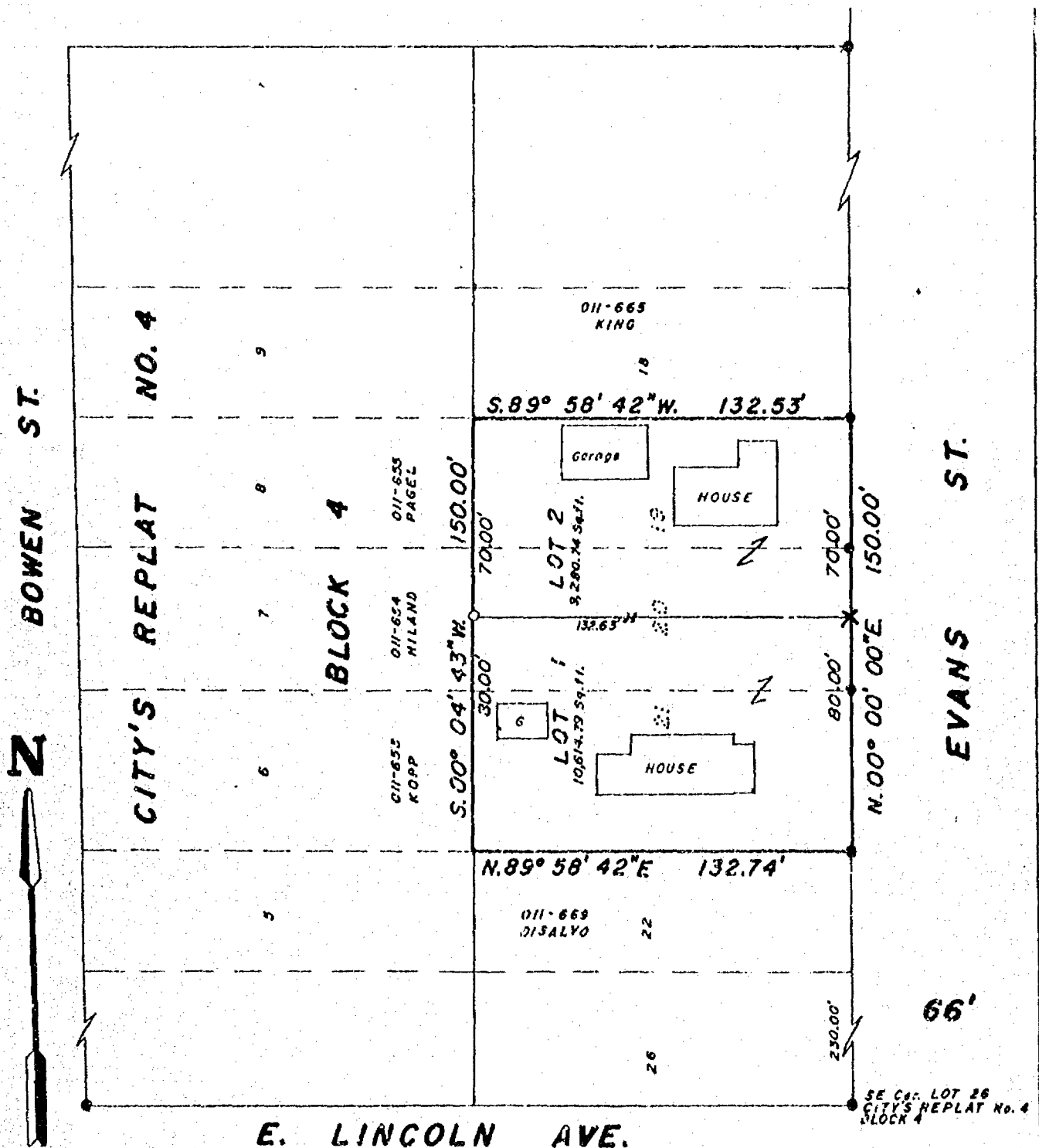
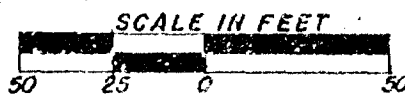

Stock No. 26273

WINNEBAGO COUNTY CERTIFIED SURVEY MAP NO.

Lots 19, 20, & 21 of BLOCK 4, CITY'S REPLAT NO. 4, City of Oshkosh, Winnebago County, WI.

SURVEYOR'S CERTIFICATE:

I, Robert H. Saylor, registered land surveyor, hereby certify:

That I have surveyed, divided and mapped Lots 19, 20, and 21 of BLOCK 4, CITY'S REPLAT NO. 4 in the City of Oshkosh, Winnebago County, Wisconsin, described as follows: Beginning at an iron pipe that is 230.00 ft., N.00°00'00"E. of the Southeast corner of Lot 26 of BLOCK 4, CITY'S REPLAT NO. 4. From that point continuing N.00°00'00"E., 150.00 ft., thence S.89°58'42"W., 132.53 ft., thence S.00°04'43"W., 150.00 ft., thence N.89°58'42"E., 132.74 ft. to the said point of beginning. Subject to all easements and restrictions of record.

That I have made such survey, land division and map by the direction of Julie Zinth, 833 Evans St., Oshkosh, WI; 54901; that such map is a true and correct representation of the exterior boundaries of the land surveyed.

That I have fully complied with the provisions of Sec. 236.34 of the Wisconsin Statutes and the City of Oshkosh Subdivision Ordinance in surveying, dividing and mapping the same.

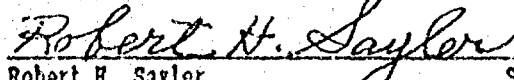

Robert H. Saylor S-1894
 Wisconsin Registered Land Surveyor
 September 30, 1993
 Sheet 2 of 2 sheets



OWNER'S CERTIFICATE:

As owner(s), I(we) caused the land described on this certified survey map to be surveyed, divided and mapped as represented hereon.

Julie Zinth
 833 Evans St.
 Oshkosh, WI.

George Zinth
 833 Evans St. Oshkosh, WI.

STATE OF WISCONSIN)
 WINNEBAGO COUNTY) SS

Lynnel K. Arndt
 839 Evans St. Oshkosh, WI.

Personally came before me this _____ day of _____, 1993, the above named person(s) to me known to be the person(s) who executed the foregoing instrument and acknowledged the same.

Notary Public

My commission expires _____

CITY OF OSHKOSH PLANNING COMMITTEE CERTIFICATE:

Lots 19, 20 and 21 of BLOCK 4, CITY'S REPLAT NO. 4 in the City of Oshkosh, Winnebago County, Wisconsin is hereby approved.

Date

Authorized signature

SAYLER SURVEY, INC.