

PLAT OF SURVEY

KNOWN AS 437 CHURCH STREET, BEING THE EASTERLY 41.25 FEET IN WIDTH FRONT AND REAR OF LOT 6 AND THE WESTERLY 1.25 FEET IN WIDTH FRONT AND REAR OF LOT 5 IN WRIGHT'S SUBDIVISION, OF LOT 2 OF BLOCK 53 IN THE SEVENTH WARD, CITY OF OSHKOSH, TOGETHER WITH A RIGHT-OF-WAY OVER THE WESTERLY 3.5 FEET OF THE EASTERLY 50 FEET OF SAID LOT 5 AND EXCEPTING AND RESERVING A RIGHT-OF-WAY OVER THE SAID WESTERLY 1.25 FEET OF SAID LOT 5 AND THE EASTERLY 2.25 FEET OF SAID LOT 6 FRONT AND REAR. THE SAID 7 FEET IN WIDTH, FRONT AND REAR, TO BE USED AS A DRIVEWAY IN COMMON BY THE PARTIES OWNING SAID LANDS.

AUGUST 11, 1992

SURVEY FOR ANDREW THOMPSON
AND FRANK MONDL

NO. 2202

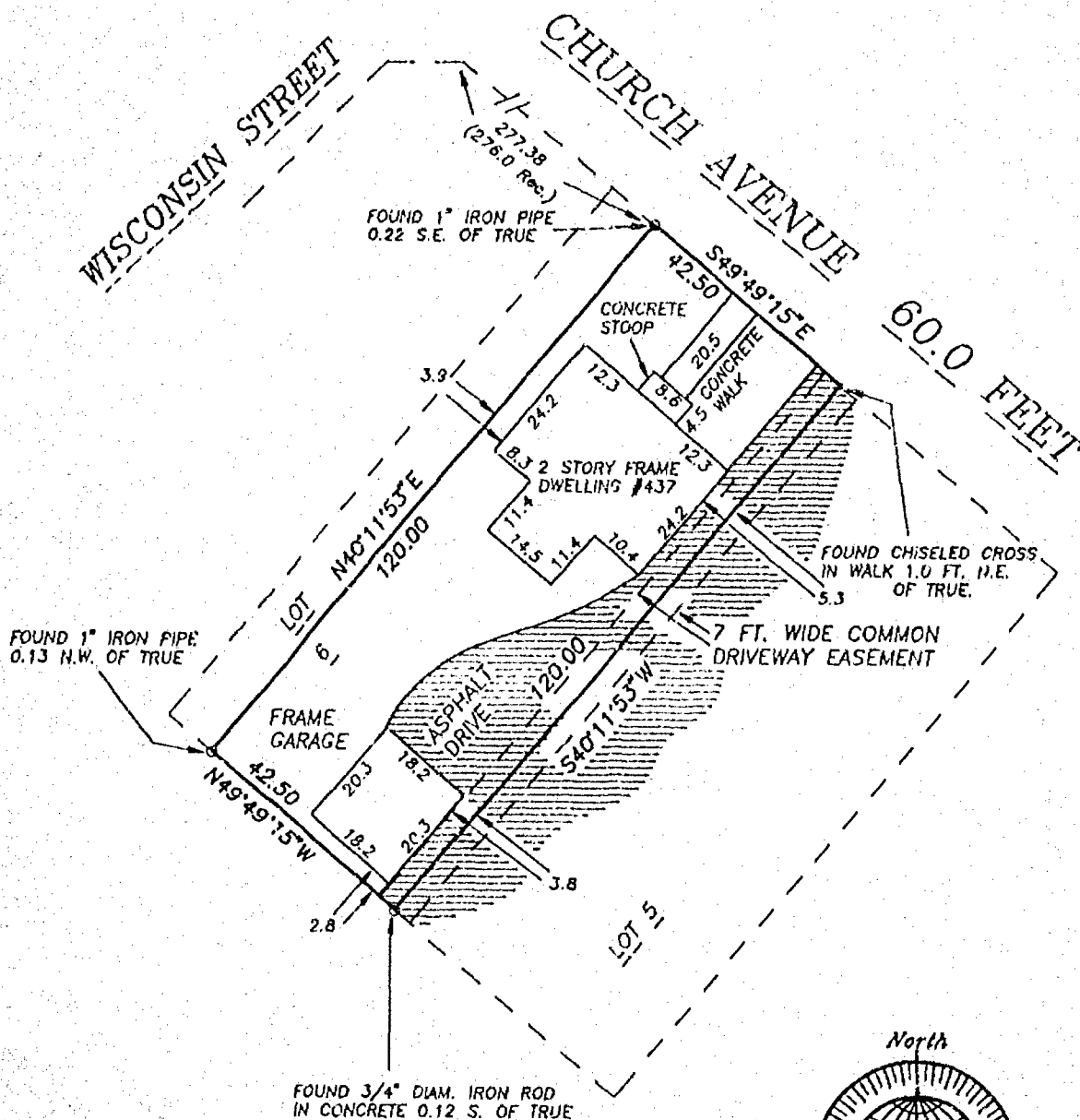

Surveyor's Certificate

I, Reinhard Roehlig, Wisconsin Registered Land Surveyor, certify that I have surveyed the above described property and that the above map is a correct representation thereof and shows the size and location of the property, its exterior boundaries, the locations and dimensions of all visible structures thereon, boundary fences, apparent easements and roadways and visible encroachments, if any.

This survey is made for the exclusive use of the present owners of the property and also those who purchase, mortgage or purchase title thereto, within one (1) year from the date hereof.

8-11-92

Date

Reinhard Roehlig, Registered
Surveyor S-1368

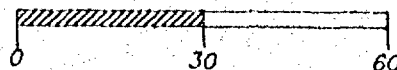
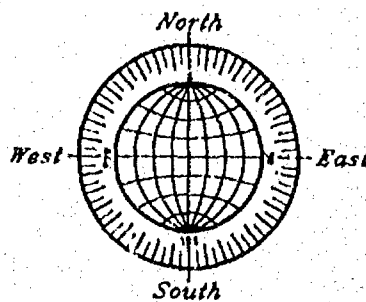

SCALE: 1" = 30'

AUGUST 11, 1992

ROEHLIG
LAND SURVEYING
&
CONSULTING LTD.

417 North Sawyer Street * Oshkosh WI * 54801
(414) 233-2884

NO. 2202