

PLAT OF SURVEY

KNOWN AS 307 SUNNYBROOK DRIVE, BEING LOT THREE IN SAWYER CREEK
SUBDIVISION, IN THE SIXTH WARD, CITY OF OMAHA, WYOMING COUNTY, WISCONSIN.

NOVEMBER 18, 1987 SURVEY FOR KEVIN BOSSEYS

NO. 3307

• DENOTES MONUMENTATION SET OR FOUND AS DESCRIBED.



SUNNYBROOK DRIVE 60 FT

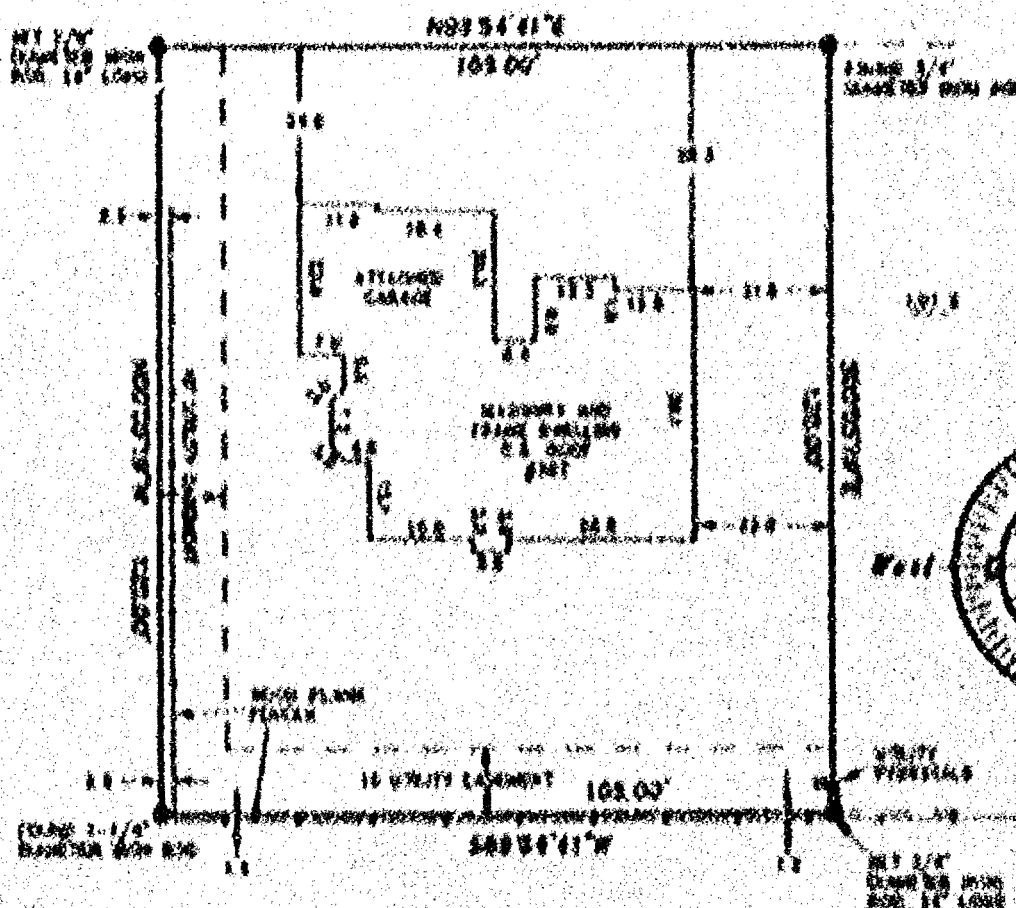

SURVEYOR'S CERTIFICATE

I, Richard R. Bossey, Wisconsin Registered Land Surveyor, Certify that I have surveyed the above described property and that the above map is a correct representation thereof and shows the true and correct location of the property, its exterior boundaries, the location and dimensions of all visible structures thereon, boundary lines, adjacent monuments and monuments and visible encroachments, if any.

This survey is made for the exclusive use of the present owners of the property and also those who purchase. No change is guaranteed by this certificate and (1) year from the date hereof.

11-18-87
RWB

Richard R. Bossey
Wisconsin Land Surveyor # 1348

SCALE: 1" = 30'

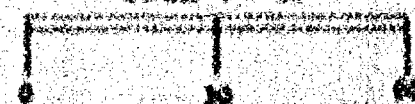

NOVEMBER 18, 1987

ROEHLIG
LAND SURVEYING
CONSULTING LTD.
411 North Sanger Street • Oshkosh, WI • 54901
(414) 235-2961

NO. 3307

PLAT OF SURVEY

KNOWN AS 307 SUNNYBROOK DRIVE. BEING LOT THREE IN SAWYER CREEK SUBDIVISION, IN THE SIXTH WARD, CITY OF OSHKOSH, WINNEBAGO COUNTY, WISCONSIN.

NOVEMBER 18, 1997 SURVEY FOR KEVIN GOSSENS

NO. 3207

● DENOTES MONUMENTATION SET OR FOUND AS DESCRIBED.

SUNNYBROOK DRIVE 60 FT.

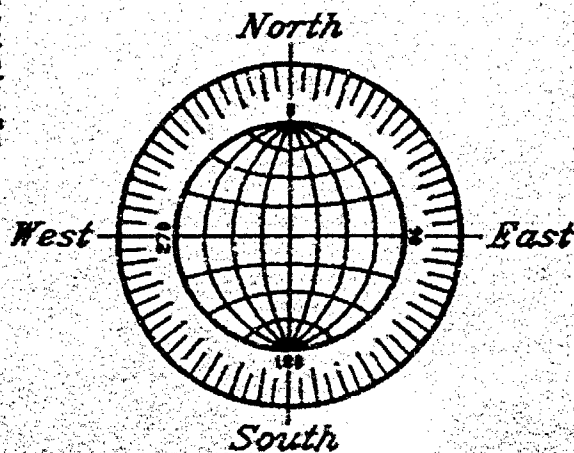
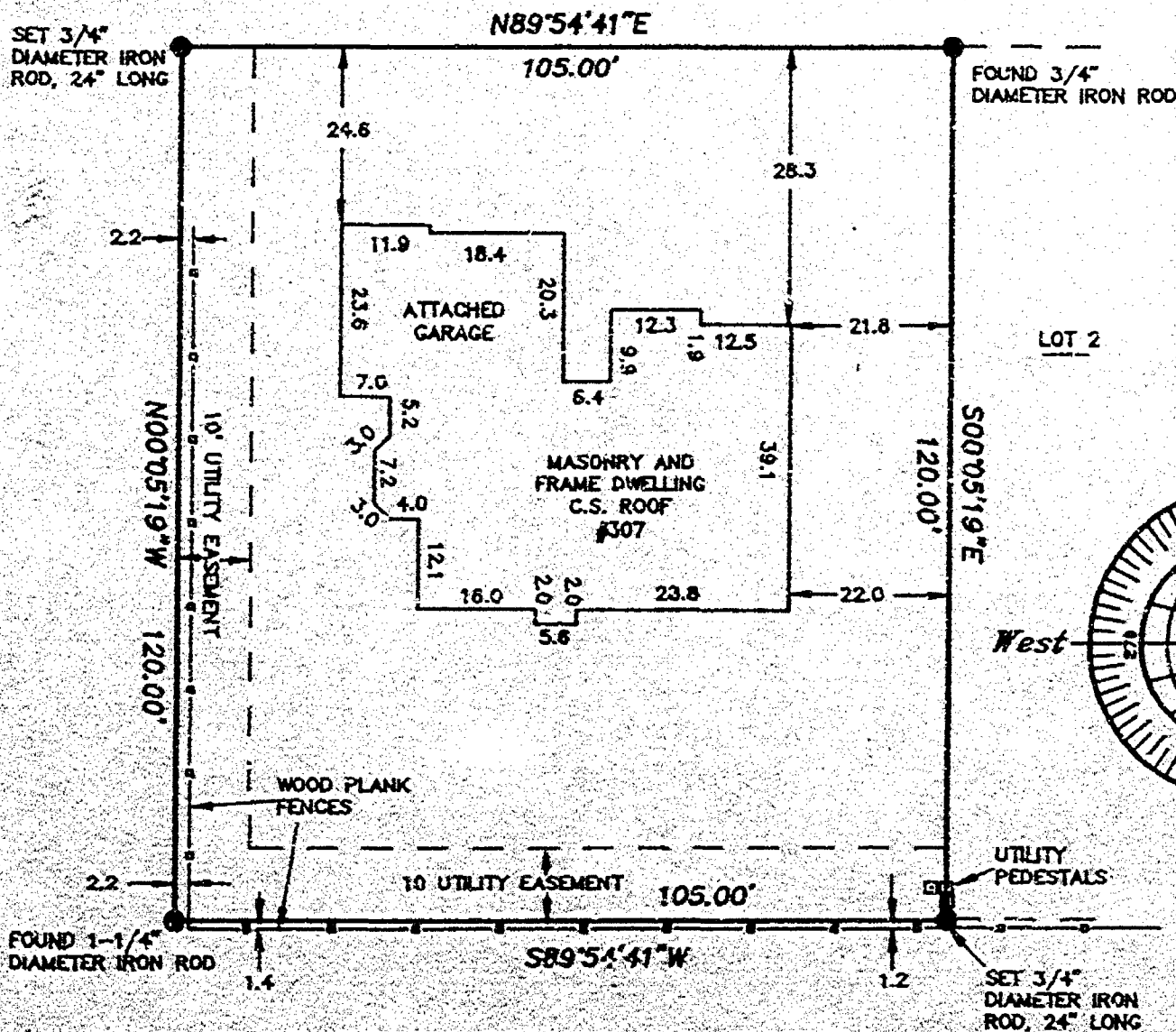
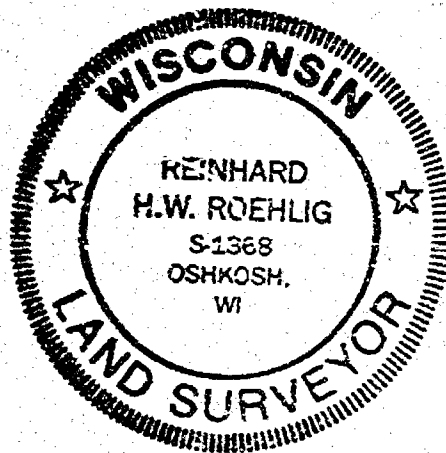

SURVEYOR'S CERTIFICATE

I, Reinhard Roehlig, Wisconsin Registered Land Surveyor, certify that I have surveyed that above described property and that the above map is a correct representation thereof and shows the size and location of the property, its exterior boundaries, the locations and dimensions of all visible structures thereon, boundary fences, apparent easements and roadways and visible encroachments, if any.

This survey is made for the exclusive use of the present owners of the property and also those who purchase, mortgage or guarantee title thereto, within one (1) year from the date hereof.

11-18-97
Date

Reinhard Roehlig
Reinhard Roehlig, Registered
Wisconsin Land Surveyor S-1368

SCALE: 1" = 30'

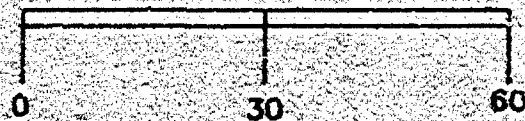

NOVEMBER 18, 1997

ROEHLIG
LAND SURVEYING
&
CONSULTING LTD.
417 North Sawyer Street • Oshkosh, WI • 54801
(414) 233-2884

NO. 2307