

PLAT OF SURVEY

KNOWN AS 614 SCOTT AVENUE. BEING LOT 3 IN DORRANCE AND GARY'S SUBDIVISION, IN THE FIFTH WARD, CITY OF OSHKOSH, WINNEBAGO COUNTY, WISCONSIN,

JUNE 6, 1996

SURVEY FOR TONY LITJENS

NO. 2919

○ DENOTES MONUMENTATION SET OR FOUND AS DESCRIBED.

() DENOTES RECORDED DIMENSION WHERE DIFFERENT FROM ACTUAL MEASUREMENT.

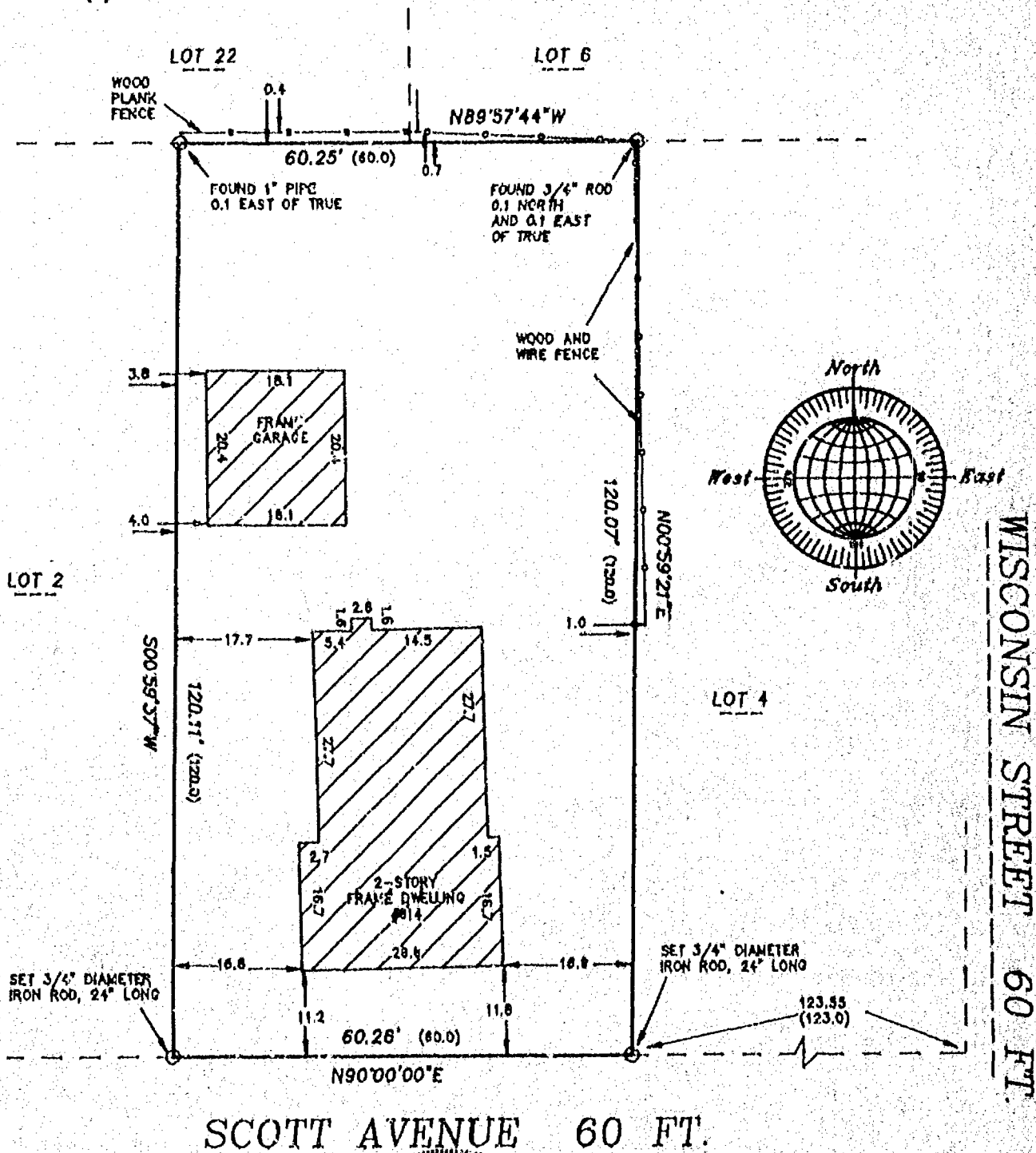

SURVEYOR'S CERTIFICATE

I, Reinhard Roehlig, Wisconsin Registered Land Surveyor, certify that I have surveyed the above described property and that the above map is a correct representation thereof and shows the size and location of the property, its exterior boundaries, the locations and dimensions of all visible structures thereon, boundary fences, apparent easements and roadways and visible encroachments, if any.

This survey is made for the exclusive use of the present owners of the property and also those who purchase, mortgage or guarantee title thereto, within one (1) year from the date hereof.

6-6-96

Reinhard Roehlig, Registered
Wisconsin Land Surveyor S-1368

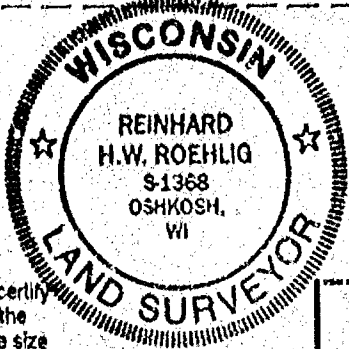

JUNE 6, 1996

NO. 2919

ROEHLIG
LAND SURVEYING
&
CONSULTING LTD.
417 North Sawyer Street • Oshkosh WI • 54901
(414) 233-2384

PLAT OF SURVEY

KNOWN AS 614 SCOTT AVENUE. BEING LOT 3 IN DORRANCE AND GARY'S SUBDIVISION,
IN THE FIFTH WARD, CITY OF OSHKOSH, WINNEBAGO COUNTY, WISCONSIN.

JUNE 6, 1996

SURVEY FOR TONY LITJENS

NO. 2919

○ DENOTES MONUMENTATION SET OR FOUND AS DESCRIBED.

() DENOTES RECORDED DIMENSION WHERE DIFFERENT FROM ACTUAL MEASUREMENT.

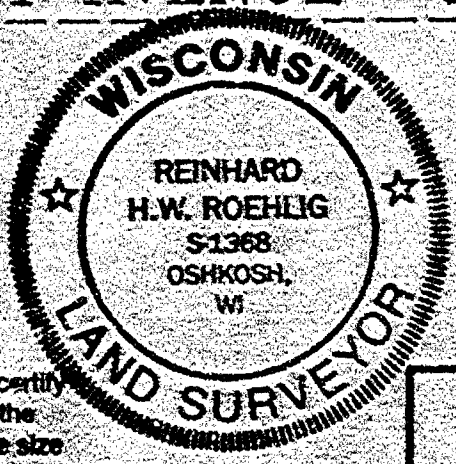
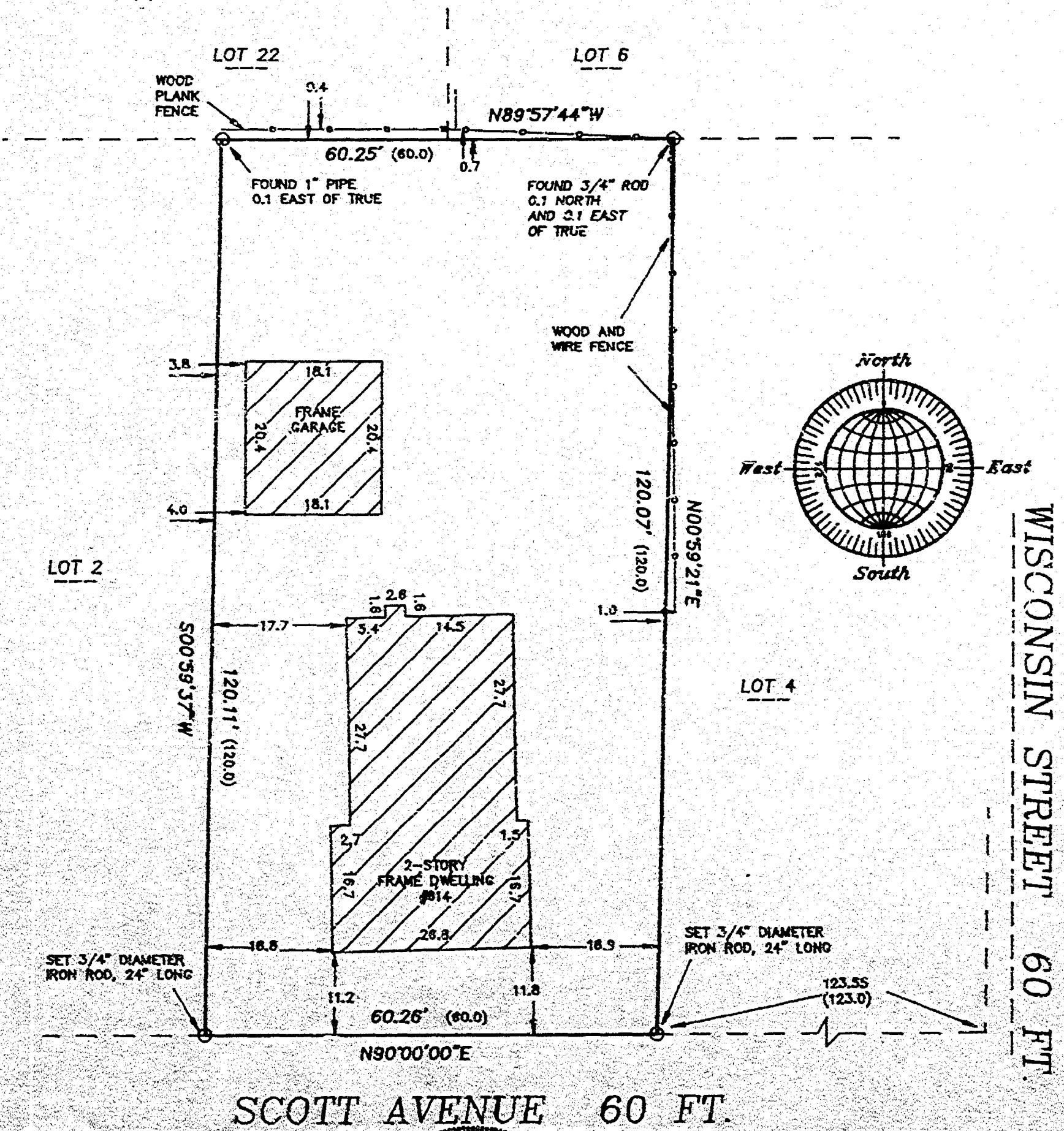

SCALE: 1" = 20'

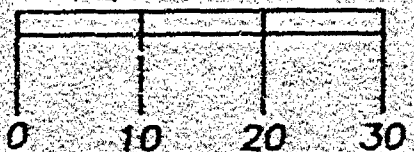

SURVEYOR'S CERTIFICATE

I, Reinhard Roehlig, Wisconsin Registered Land Surveyor, certify that I have surveyed the above described property and that the above map is a correct representation thereof and shows the size and location of the property, its exterior boundaries, the locations and dimensions of all visible structures thereon, boundary fences, apparent easements and roadways and visible encroachments, if any.

This survey is made for the exclusive use of the present owners of the property and also those who purchase, mortgage or guarantee title thereto, within one (1) year from the date hereof.

6-6-96
Date

Reinhard Roehlig, Registered
Wisconsin Land Surveyor S-1368

JUNE 6, 1996

NO. 2919

ROEHLIG
LAND SURVEYING
&
CONSULTING LTD.
417 North Sawyer Street • Oshkosh WI • 54901
(414) 233-2884