

A part of Lot 5 and All of Lots 6, 7, and 8 in Libbey's Replat and a part of Vacated Bell Place (Jay Street) in the First (1st) Ward, City of Oshkosh, Winnebago County, Wisconsin.

Dated this 27th day of November, 1991.

Thomas M. Kromm
Wisconsin Registered Land Surveyor, S-2062
Thomas M. Kromm

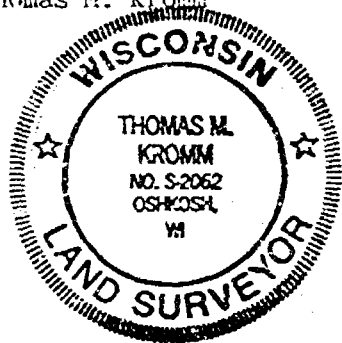

RESTRICTION: Lot 2 of this Certified Survey Map is Restricted in that it remain under ownership of the same owner as Lot 9 in Libbey's Replat and that the two Lots be recognized as one (1) parcel for any future sale or transfer of property.

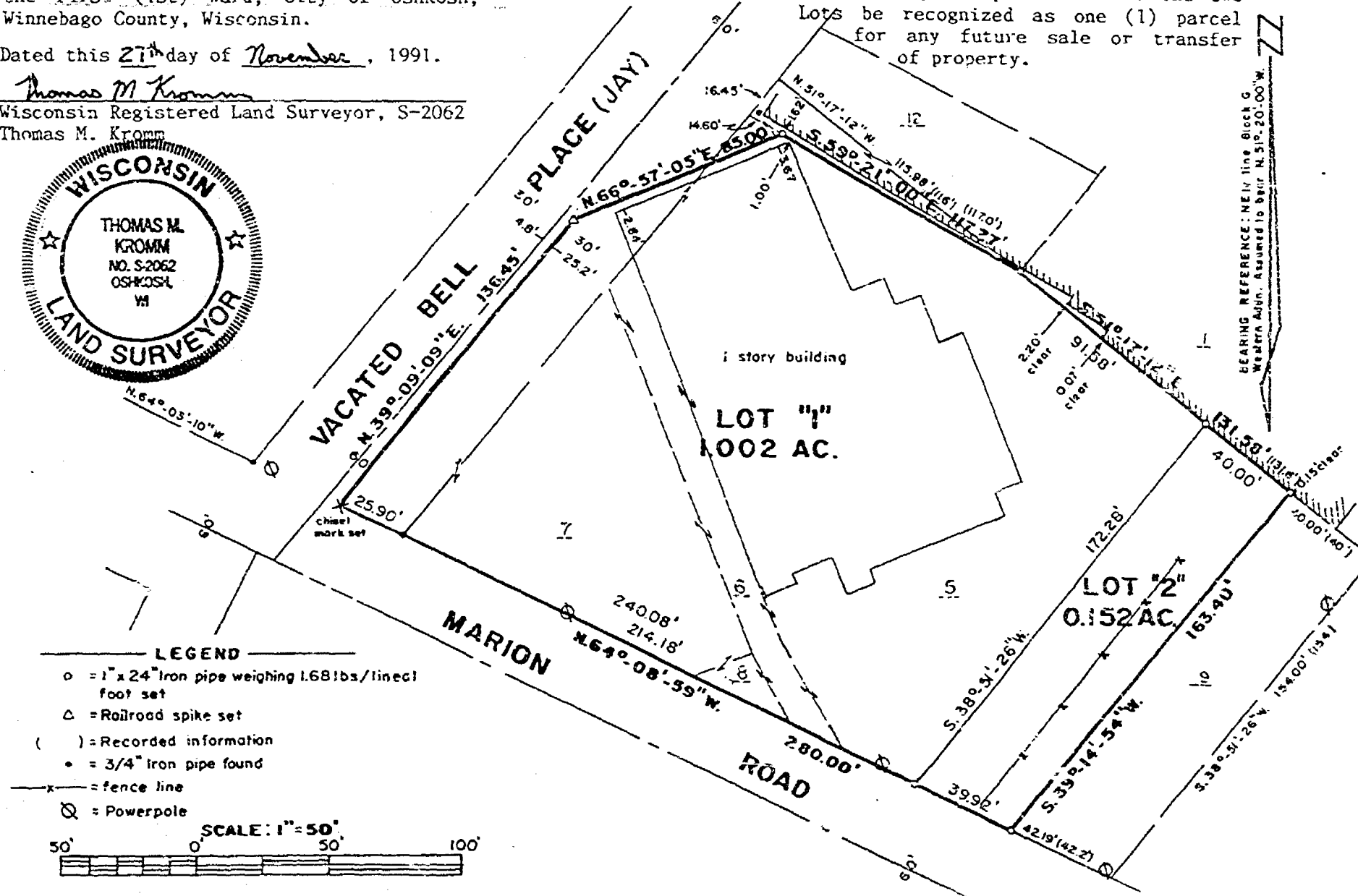

- LEGEND**
- = 1" x 24" Iron pipe weighing 1.68 lbs./lineal foot set
 - △ = Railroad spike set
 - () = Recorded information
 - = 3/4" Iron pipe found
 - x- = fence line
 - ⊙ = Powerpole

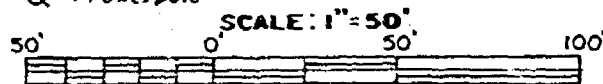

THIS INSTRUMENT DRAFTED BY: Thomas M. Kromm
NOTE BOOK 123 PAGE 11-14
L. 2047

Aero-Metric
ENGINEERING, INC.
LAND SURVEYS
539 NORTH MADISON ST
Oshkosh, WI 54901

STATE OF WISCONSIN)
WINNEBAGO COUNTY) SS

WINNEBAGO COUNTY CERTIFIED SURVEY MAP NO. _____

Sheet 2 of 3

SURVEYOR'S CERTIFICATE:

I, Thomas M. Kromm, Wisconsin Registered Land Surveyor of Aero-Metric Engineering, Inc., certify that I have surveyed, divided and mapped under the direction of Medalist Industries, Inc., a part of Lot 5 and All of Lots 6, 7, and 8 of Libbey's Replat and a portion of the Easterly Half of Vacated Bell Place, also known as Jay Street, in the First (1st) Ward, City of Oshkosh, Winnebago County, Wisconsin containing 1.154 Acres of land and being described by:

Commencing at the Southwest Corner of Lot 9 of said Libbey's Replat and said point being the true point of beginning; running thence N.64°-08'-59"W. 280.00 feet; thence N.39°-09'-09"E. 136.45 feet; thence N.66°-57'-05"E. 85.00 feet; thence S.59°-21'-00"E. 117.27 feet; thence S.51°-17'-12"E. 131.58 feet; thence S.39°-14'-54"W. 163.40 feet to the true point of beginning.

That such is a correct representation of all exterior boundaries of the land surveyed.

That I have fully complied with the provisions of Chapter 236.34 of the Wisconsin Statutes and the Land Subdivision Ordinance of the City of Oshkosh in surveying, dividing and mapping the same.

Dated this 27th day of November, 1991

Thomas M. Kromm

Wisconsin Registered Land Surveyor, S-2062
Thomas M. Kromm

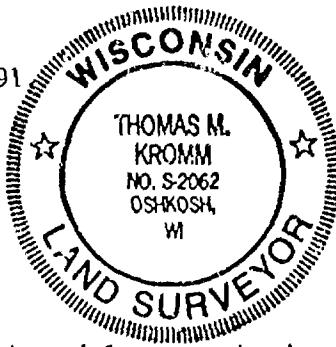

CORPORATE OWNER'S CERTIFICATE:

Medalist Industries, Inc., a corporation duly organized and existing under and by virtue of the laws of the State of Wisconsin, as owner, does hereby certify that said corporation caused the land described on this Certified Survey Map to be surveyed, divided and mapped as represented on this map.

IN WITNESS WHEREOF, the Medalist Industries, Inc., has caused these presents to be signed by James L. Sievert, its Executive Vice-President, and Arden H. Kuhn, its Controller, at Oshkosh, Wisconsin, and its corporate seal to be hereunto affixed on this ____ day of _____, 1991.

In the Presence of:

MEDALIST INDUSTRIES, INC.

Executive Vice-President, James L. Sievert

Countersigned:

Controller, Arden H. Kuhn

STATE OF WISCONSIN)
WINNEBAGO COUNTY) SS

Personally came before me this ____ day of _____, 1991, James L. Sievert, Executive Vice-President, and Arden H. Kuhn, Controller, of the above named corporation, to me known to be the persons who executed the foregoing instrument, and to me known to be such Executive Vice-President and Controller of said corporation, and acknowledged that they executed the foregoing instrument as such officers as the deed of said corporation, by its authority.

Notary Public, _____, Wisconsin

My Commission Expires _____

STATE OF WISCONSIN)
WINNEBAGO COUNTY) SS

WINNEBAGO COUNTY CERTIFIED SURVEY MAP NO. _____

Sheet 3 of 3

CITY OF OSHKOSH PLANNING COMMITTEE CERTIFICATE:

This Certified Survey Map of a part of Lot 5 and All of Lots 6, 7, and 8 of Libbey's Replat and part of the Easterly Half of Vacated Bell Place (Jay Street) in the First Ward, City of Oshkosh, Medalist Industries, Inc., owner, is hereby approved.

Date: _____

Bruce Roskom, Secretary

Dated this 27 day of November, 1991.

Thomas M. Kromm
Wisconsin Registered Land Surveyor, S-2062
Thomas M. Kromm

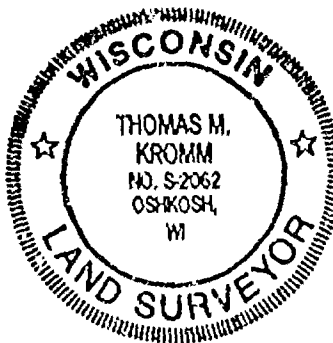

A part of Lot 5 and All of Lots 6, 7, and 8 in Libbey's Replat and a part of Vacated Bell Place (Jay Street) in the First (1st) Ward, City of Oshkosh, Winnebago County, Wisconsin.

Dated this 27th day of November, 1991.

Thomas M. Kromm
Wisconsin Registered Land Surveyor, S-2062
Thomas M. Kromm Revised 12/09/91

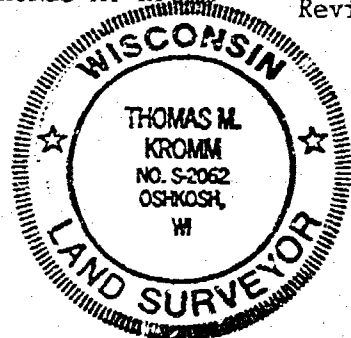

RESTRICTION: Lot 2 of this Certified Survey Map is Restricted in that it remain under-ownership of the same owner as Lot 9 in Libbey's Replat and that the two Lots be recognized as one (1) parcel for any future sale or transfer of property.

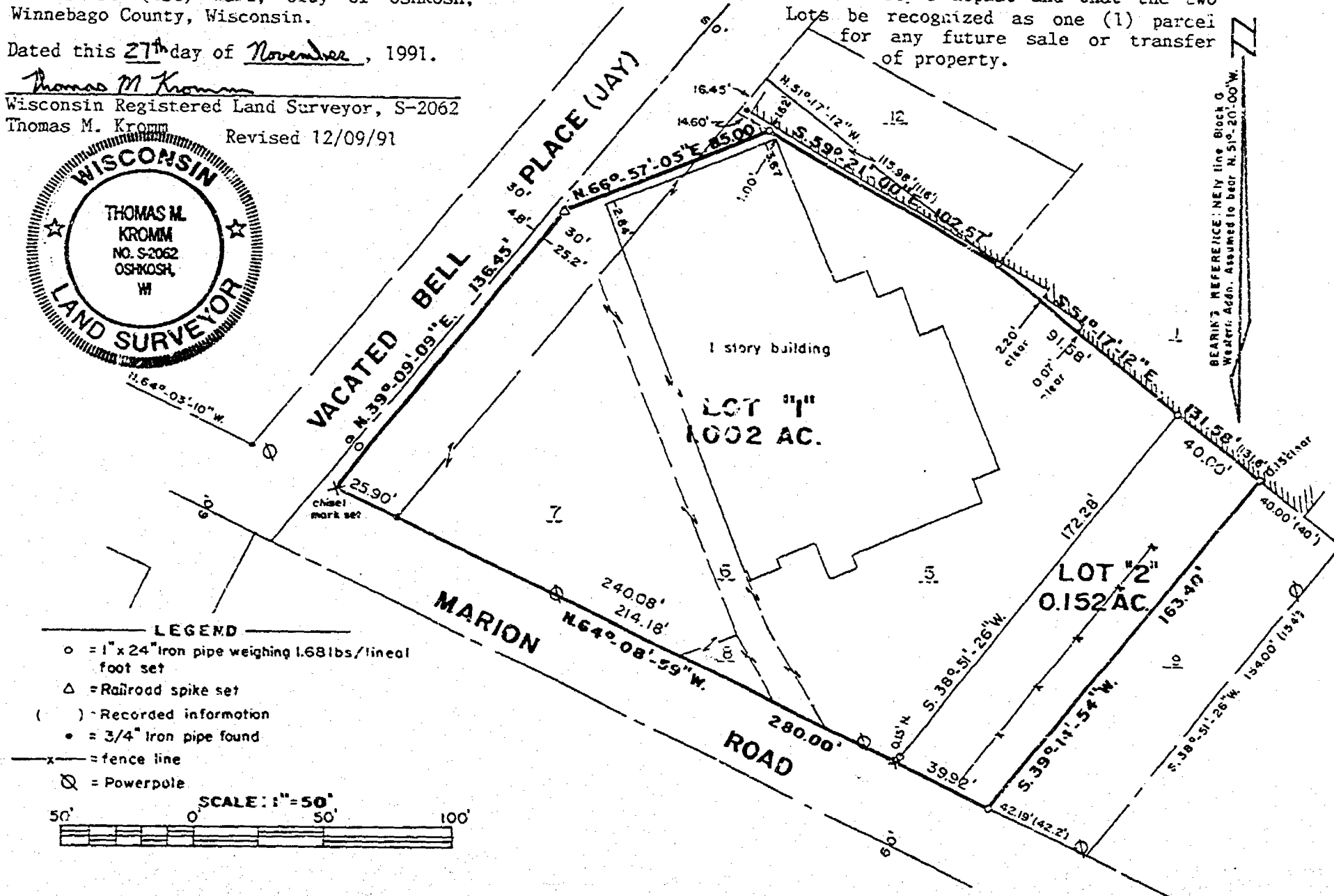

THIS INSTRUMENT DRAFTED BY: Thomas M. Kromm

PAGE 11-14

L. 2047

NOTE BOOK 123

Aero-Metric ENGINEERING, INC.
LAND SURVEYS
538 NORTH MADISON ST.
Oshkosh, WI 53014

STATE OF WISCONSIN)
WINNEBAGO COUNTY) SS

WINNEBAGO COUNTY CERTIFIED SURVEY MAP NO. 2481

Sheet 2 of 3

SURVEYOR'S CERTIFICATE:

I, Thomas M. Kromm, Wisconsin Registered Land Surveyor of Aero-Metric Engineering, Inc., certify that I have surveyed, divided and mapped under the direction of Medalist Industries, Inc., a part of Lot 5 and All of Lots 6, 7, and 8 of Libbey's Replat and a portion of the Easterly Half of Vacated Bell Place, also known as Jay Street, in the First (1st) Ward, City of Oshkosh, Winnebago County, Wisconsin containing 1.154 Acres of land and being described by:

Commencing at the Southwest Corner of Lot 9 of said Libbey's Replat and said point being the true point of beginning; running thence N.64°-08'-59"W. 280.00 feet; thence N.39°-09'-09"E. 136.45 feet; thence N.66°-57'-05"E. 85.00 feet; thence S.59°-21'-00"E. 102.67 feet; thence S.51°-17'-12"E. 131.58 feet; thence S.39°-14'-54"W. 163.40 feet to the true point of beginning.

That such is a correct representation of all exterior boundaries of the land surveyed.

That I have fully complied with the provisions of Chapter 236.34 of the Wisconsin Statutes and the Land Subdivision Ordinance of the City of Oshkosh in surveying, dividing and mapping the same.

Dated this 27th day of November, 1991

Thomas M. Kromm
Wisconsin Registered Land Surveyor, S-2062
Thomas M. Kromm Revised 12/09/91

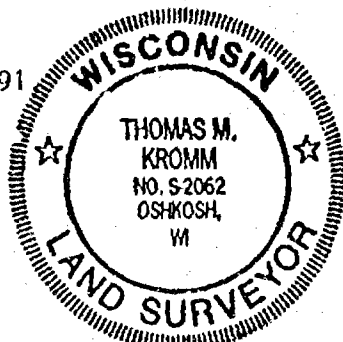

CORPORATE OWNER'S CERTIFICATE:

Medalist Industries, Inc., a corporation duly organized and existing under and by virtue of the laws of the State of Wisconsin, as owner, does hereby certify that said corporation caused the land described on this Certified Survey Map to be surveyed, divided and mapped as represented on this map.

IN WITNESS WHEREOF, the Medalist Industries, Inc., has caused these presents to be signed by James L. Sievert, its Executive Vice-President, and Arden H. Kuhn, its Controller, at Oshkosh, Wisconsin, and its corporate seal to be hereunto affixed on this 6th day of December, 1991.

In the Presence of:

MEDALIST INDUSTRIES, INC.

James L. Sievert
Executive Vice-President, James L. Sievert

Countersigned:

Arden H. Kuhn
Controller, Arden H. Kuhn

STATE OF WISCONSIN)
WINNEBAGO COUNTY) SS

Personally came before me this 6th day of Dec., 1991, James L. Sievert, Executive Vice-President, and Arden H. Kuhn, Controller, of the above named corporation, to me known to be the persons who executed the foregoing instrument, and to me known to be such Executive Vice-President and Controller of said corporation, and acknowledged that they executed the foregoing instrument as such officers as the deed of said corporation, by its authority.

Lauren Williams
Notary Public, Oshkosh, Wisconsin
My Commission Expires 8-14-94

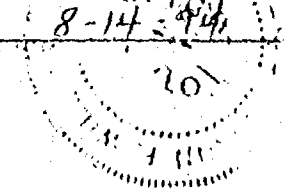

STATE OF WISCONSIN)
WINNEBAGO COUNTY) SS

WINNEBAGO COUNTY CERTIFIED SURVEY MAP NO. 2481

Sheet 3 of 3

CITY OF OSHKOSH PLANNING COMMITTEE CERTIFICATE:

This Certified Survey Map of a part of Lot 5 and All of Lots 6, 7, and 8 of Libbey's Replat and part of the Easterly Half of Vacated Bell Place (Jay Street) in the First Ward, City of Oshkosh, Medalist Industries, Inc., owner, is hereby approved.

Date: 2/13/92

Bruce Roskom
Bruce Roskom, Secretary

Dated this 27 day of November, 1991.

Thomas M. Kronm
Wisconsin Registered Land Surveyor, S-2062
Thomas M. Kronm



789035

Register's Office

Winnebago County, Wis.

Received for record this 27th

day of Feb. A.D., 1992

at 3:40 o'clock P.M. and

filed in Vol. 1 of SS M

on page 2481

Register of Deeds
Register of Deeds

Swanson

14