

PLAT OF SURVEY

The South 100' of Lots 28, 29 and 30 in the First Addition to FAIRLAWN PLAT, Part of the Northeast 1/4 of Section 22, Town 18 North, Range 16 East, City of Oshkosh, Winnebago County, Wisconsin.

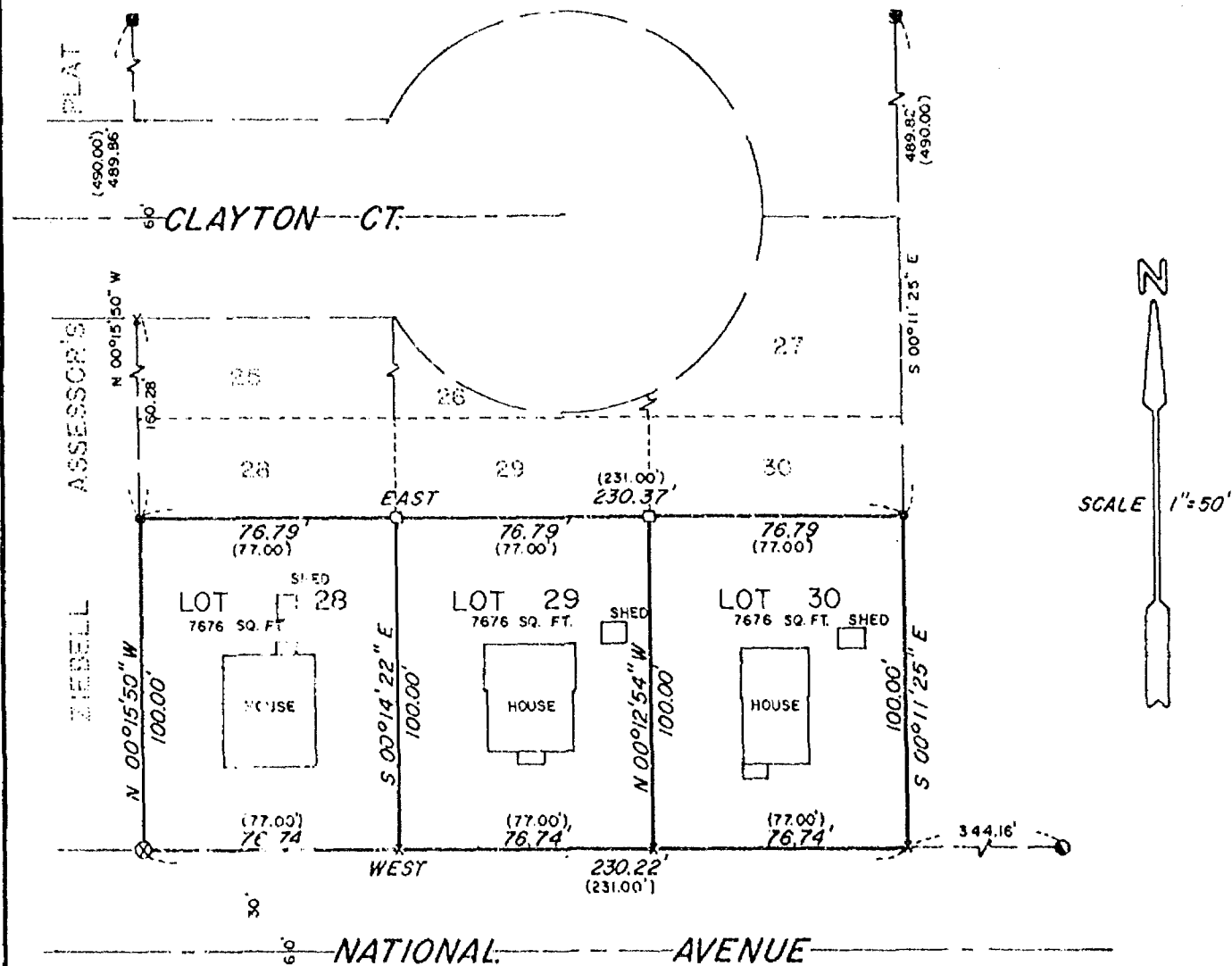

SURVEY FOR:

WINNEBAGO COUNTY
HOUSING AUTHORITY
600 MERRIT AVE.
OSHKOSH, WI 54901

Bearings are referenced to the North line of National Avenue recorded to bear WEST.

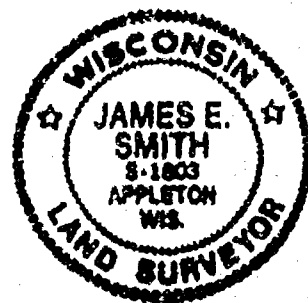

LEGEND

- 3/4" x 24" STEEL REBAR SET
- 1" x 24" IRON PIPE SET
- △ 1-1/4" x 30" STEEL REBAR SET
- x CHISELED "X" SET
- 3/4" REBAR FOUND
- 1" IRON PIPE FOUND
- ▲ 1-1/4" REBAR FOUND
- ⊠ 2" IRON PIPE FOUND
- ⊞ CHISELED "X" FOUND
- ⊙ GOVERNMENT CORNER
- ⊙ 5" PIPE FILLED WITH CONCRETE

FENCE
RECORDED AS

SURVEYOR'S CERTIFICATE:

I hereby certify that I have surveyed this property and this map is a true representation thereof and shows the size and location of the property, its exterior boundaries, the location of all visible structures thereon, fences, apparent easements and roadways and visible encroachments, if any. This survey is made for the exclusive use of the present owner of the property, and also those who purchase, mortgage or guarantee the title thereto within one (1) year from date hereof; and as to them I hereby certify that said survey and map were made in accordance with acceptable Professional Standards and that the information contained thereon is, to the best of my knowledge, information and belief a true and accurate representation thereof.

Aug 6, 1991 *James E. Smith*
DATE REGISTERED LAND SURVEYOR

M&E Martenson & Eisele, Inc.

CONSULTING ENGINEERING & LAND SURVEYING
1919 AMERICAN COURT
NEENAH, WIS. 54956
PHONE (414)-731-0301

PROJECT NO. 221-52,53,54
FIELD BOOK GRID PAGE 716
DISK FILE

THIS INSTRUMENT WAS DRAFTED BY: M.A.S.