

1955

CERTIFIED SURVEY MAP NO. 2376 SHEET 1 OF 3

BEING A PART OF THE N.W. 1/4 OF THE S.W. 1/4 OF SECTION 15, T18N, R16E, IN THE 16TH WARD, CITY OF OSHKOSH, WINNEBAGO COUNTY, WISCONSIN.

○ — DENOTES 3/4 INCH DIAMETER IRON ROD, 24 INCHES LONG, WEIGHING NOT LESS THAN 1.50 LBS PER LINEAL FOOT SET.

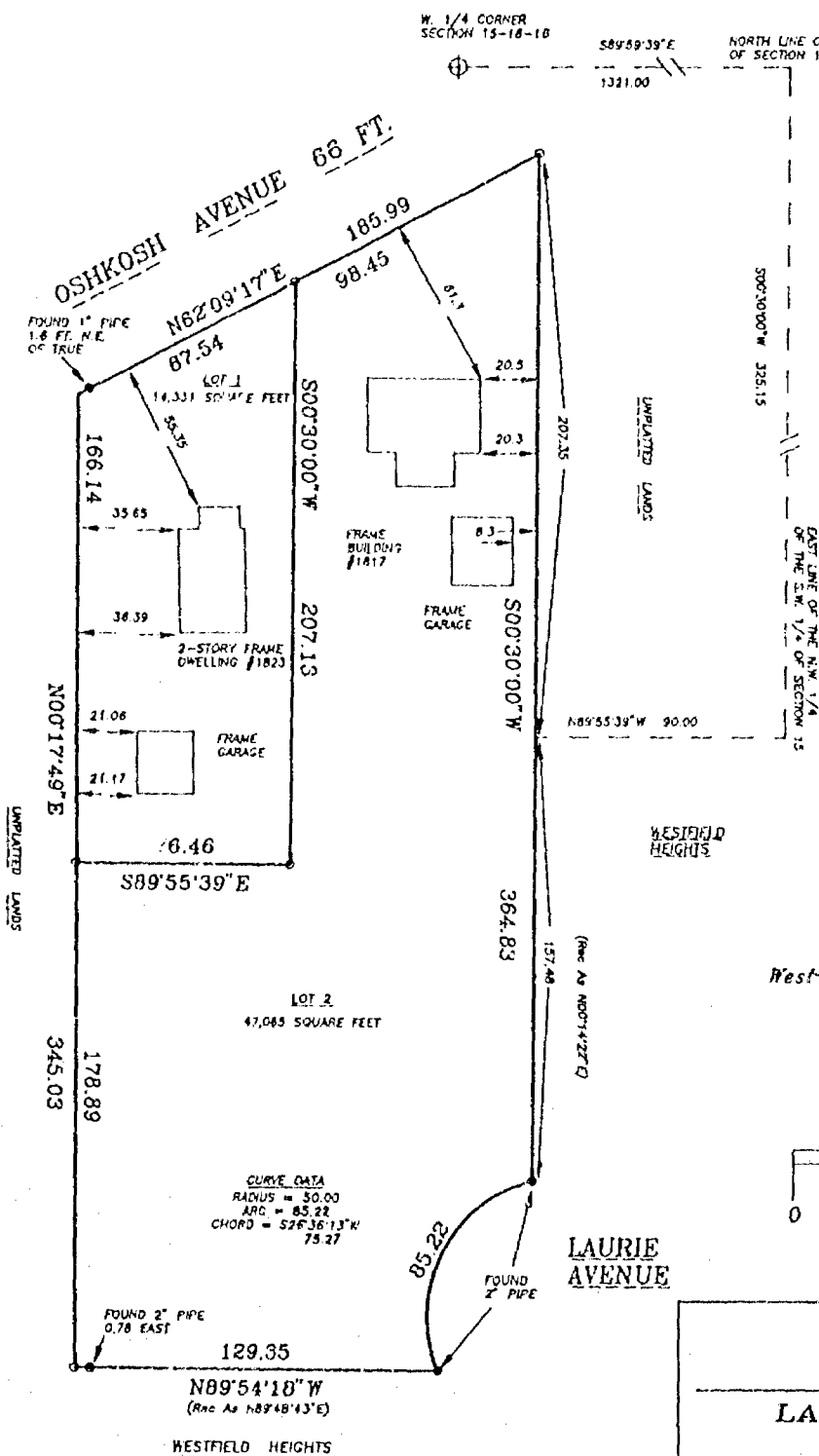

ALL DIMENSIONS SHOWN ARE MEASURED TO THE NEAREST HUNDREDTH OF A FOOT.

NORTH IS REFERENCED TO THE NORTH LINE OF THE S.W. 1/4 OF SECTION 15, WHICH HAS AN ASSUMED BEARING OF S89°53'39"E.

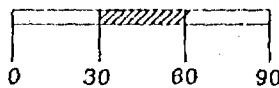
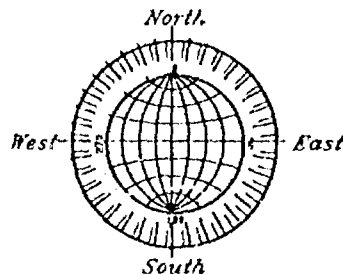

SCALE: 1" = 60'

ROEHLIG

LAND SURVEYING & CONSULTING

417 North Sawyer Street • Oshkosh WI • 54901
(414) 233-2884

NO. 1955

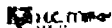

Stock No. 26273

1955

CERTIFIED SURVEY MAP NO. 2376

SHEET 2 OF 3

BEING A PART OF THE N.W. 1/4 OF THE S.W. 1/4 OF SECTION 15, T18N, R16E, IN THE 16TH WARD, CITY OF OSHKOSH, WINNEBAGO COUNTY, WISCONSIN.

**SURVEYOR'S CERTIFICATE
STATE OF WISCONSIN)**

:SS

WINNEBAGO COUNTY)

I, REINHARD ROEHLIG, Wisconsin Registered Land Surveyor do hereby certify;

THAT I have surveyed and mapped a part of the N.W. 1/4 of the S.W. 1/4 of Section 15, T18N, R16E, in the 16th Ward, City of Oshkosh, Winnebago County, Wisconsin which is bounded and described as follows;

COMMENCING AT THE W. 1/4 CORNER OF SAID SECTION, THENCE SOUTH 89°59'29" EAST ALONG THE NORTH LINE OF THE S.W. 1/4 OF SAID SECTION 1321.00 FT. TO THE N.E. CORNER OF THE N.W. 1/4 OF SAID S.W. 1/4 OF SAID SECTION, THENCE SOUTH 00°30'00" WEST ALONG THE EAST LINE OF SAID 1/4-1/4 SECTION 325.15 FT., THENCE NORTH 89°55'39" WEST 90.00 FT. TO THE POINT OF BEGINNING OF THE PARCEL TO BE DESCRIBED, THENCE SOUTH 00°30'00" WEST 157.40 FT., THENCE SOUTHWESTERLY 85.22 FT. ALONG THE ARC OF A CURVE WHOSE CENTER LIES TO THE EAST WHOSE RADIUS IS 50.00 FT. AND WHOSE CHORD BEARS SOUTH 26°36'13" WEST 75.27 FT., THENCE NORTH 89°54'18" WEST 129.35 FT., THENCE NORTH 00°17'49" EAST 345.00 FT. TO A POINT ON THE SOUTH LINE OF OSHKOSH AVENUE, THENCE NORTH 62°09'17" EAST ALONG SAID LINE 185.99 FT., THENCE SOUTH 00°30'00" WEST 207.35 FT. TO THE POINT OF BEGINNING.

THAT I have made this survey by the direction of Jennie Radtke and for the estate of Myrtle Kundiger (Jennie Radtke, executor of estate), owners of said land.

THAT such map is a correct representation of all the exterior boundaries of the land surveyed and the land division thereof made.

THAT I have fully complied with the provisions of Chapter 236 of the Wisconsin Statutes and the Land Subdivision Ordinance of The City of Oshkosh.

Date

6/3/91

Reinhard Roehlig, Registered
Wisconsin Land Surveyor S-1368

OWNERS CERTIFICATE

AS OWNER, and executor of the estate of Myrtle Kungiger, I hereby certify that I caused the land described on this map to be surveyed, divided and mapped as represented on this map in accordance with the City of Oshkosh Subdivision Ordinance.

WITNESS the hand and seal of said owner and executor this 4TH day of JUNE, 1991

Jennie Radtke
Jennie Radtke (Owner and
Executor)

