

PLAT OF SURVEY

KNOWN AS 1450 SOUTHLAND AVENUE, BEING LOTS 13 AND 14 OF BLOCK "A" ACCORDING TO MAP OF HIGHLAND ADDITION, IN THE 16TH WARD, CITY OF OSHKOSH, WINNEBAGO COUNTY, WISCONSIN, EXCEPTING THEREFROM THE EAST 60 FEET OF SAID LOTS 13 AND 14. ALSO, THE SOUTH 15 FEET OF LOT 15 OF BLOCK "A" IN SAID SUBDIVISION EXCEPTING THEREFROM THE EAST 60 FEET THEREOF.

NO. 2435

SURVEY FOR FORREST WARE

DECEMBER 30, 1993

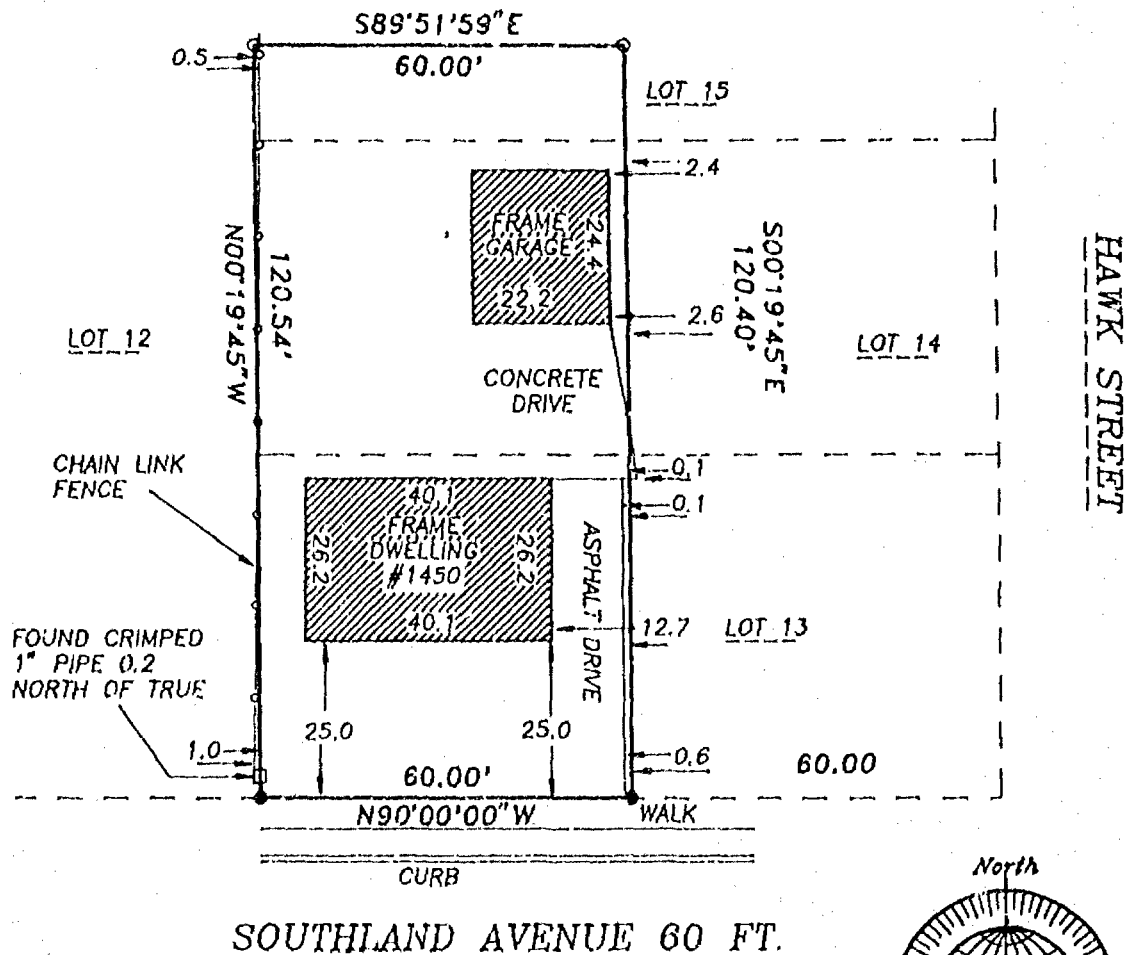

○ DENOTES 3/4" DIAMETER IRON ROD, 24" LONG, SET.

● DENOTES CHISELED NOTCHES SET.

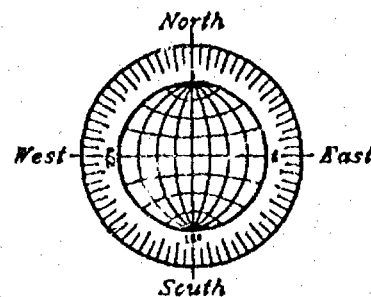

Surveyor's Certificate

I, Reinhard Roehlig, Wisconsin Registered Land Surveyor, certify that I have surveyed the above described property and that the above map is a correct representation thereof and shows the size and location of the property, its exterior boundaries, the locations and dimensions of all visible structures thereon, boundary fences, apparent easements and roadways and visible encroachments, if any.

This survey is made for the exclusive use of the present owners of the property and also those who purchase mortgage or guarantee title thereto, within one (1) year, from the date hereof.

12-30-93

Date

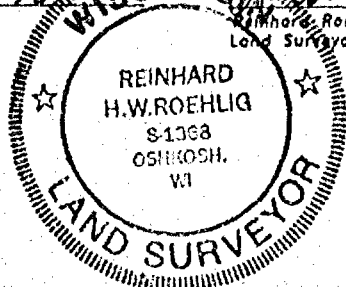

DECEMBER 30, 1993

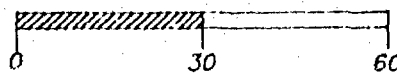

SCALE: 1" = 30'

ROEHLIG

LAND SURVEYING
&
CONSULTING LTD.

417 North Sawyer Street • Oshkosh WI • 54901
(414) 233-2884

NO. 2435