

PLAT OF SURVEY

KNOWN AS 1315 GRAND STREET, BEING LOT 12 IN BLOCK 6 OF
PLEASANT HOME LAND COMPANY'S 1st ADDITION, IN THE 15th WARD,
CITY OF OSHKOSH, WINNEBAGO COUNTY, WISCONSIN.

JULY 17, 1991

SURVEY FOR KAREN TONEY

NO. 1984

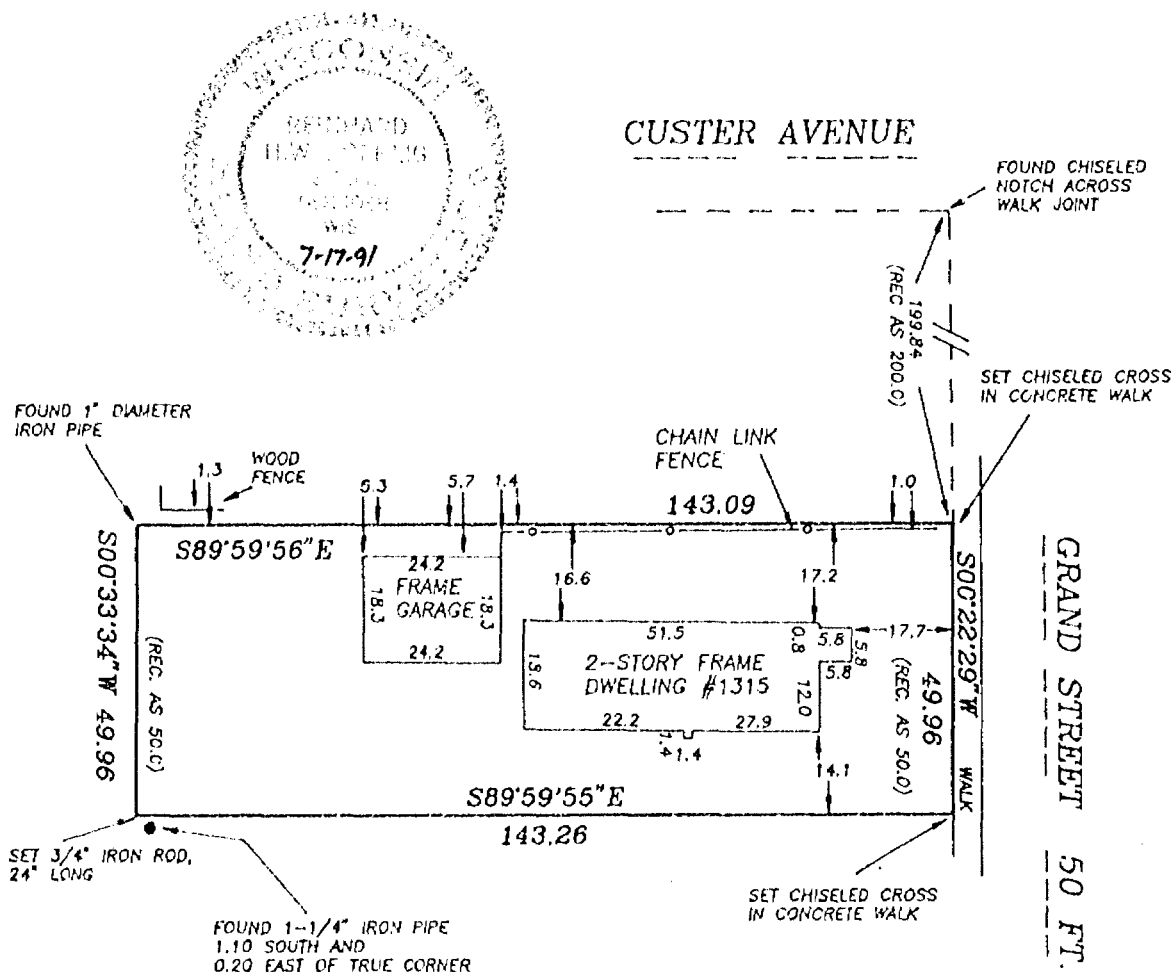

Surveyor's Certificate

I, Reinhard Roehlig, Wisconsin Registered Land Surveyor, certify that I have surveyed the above described property and that the above map is a correct representation thereof and shows the size and location of the property, its exterior boundaries, the locations and dimensions of all visible structures thereon, boundary fences, apparent easements and roadways and visible encroachments, if any.

This survey is made for the exclusive use of the present owners of the property and also those who purchase, mortgage, or guarantee title thereto, within one (1) year from the date hereof.

7-17-91

Date

Reinhard Roehlig, Registered
Land Surveyor S-1368

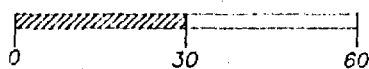
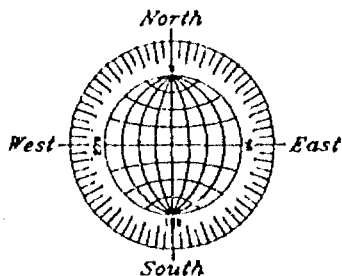

SCALE: 1" = 30'

NO. 1984

ROEHLIG

LAND SURVEYING
&
CONSULTING

417 North Sawyer Street • Oshkosh WI • 54901
(414) 233-2884