

# PLAT OF SURVEY

KNOWN AS 737 WEST 10TH AVENUE. BEING LOT 3 IN JOHN NELSON SUBDIVISION, IN THE 13TH WARD, CITY OF OSHKOSH, WINNEBAGO COUNTY, WISCONSIN.

JULY 2, 1991 SURVEY FOR MILWAUKEE INSURANCE (CLAIM #424590 LEROY RUEDINGER)

SURVEY NO. 1980

## Surveyor's Certificate

I, Reinhard Roehlig, Wisconsin Registered Land Surveyor, certify that I have surveyed the above described property and that the above map is a correct representation thereof and shows the size and location of the property, its exterior boundaries, the locations and dimensions of all visible structures thereon, boundary fences, apparent easements and roadways and visible encroachments, if any.

This survey is made for the exclusive use of the present owners of the property and also those who purchase, mortgage or guarantee title thereto, within one (1) year from the date thereof.

7-2-91

Date

Reinhard Roehlig, Registered Land Surveyor S-1368



WEST 10th AVENUE 60 FT.

CURB

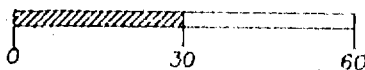
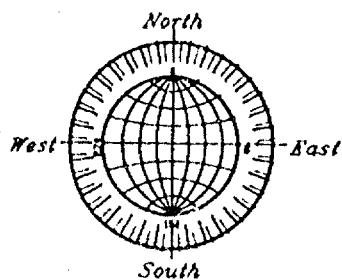
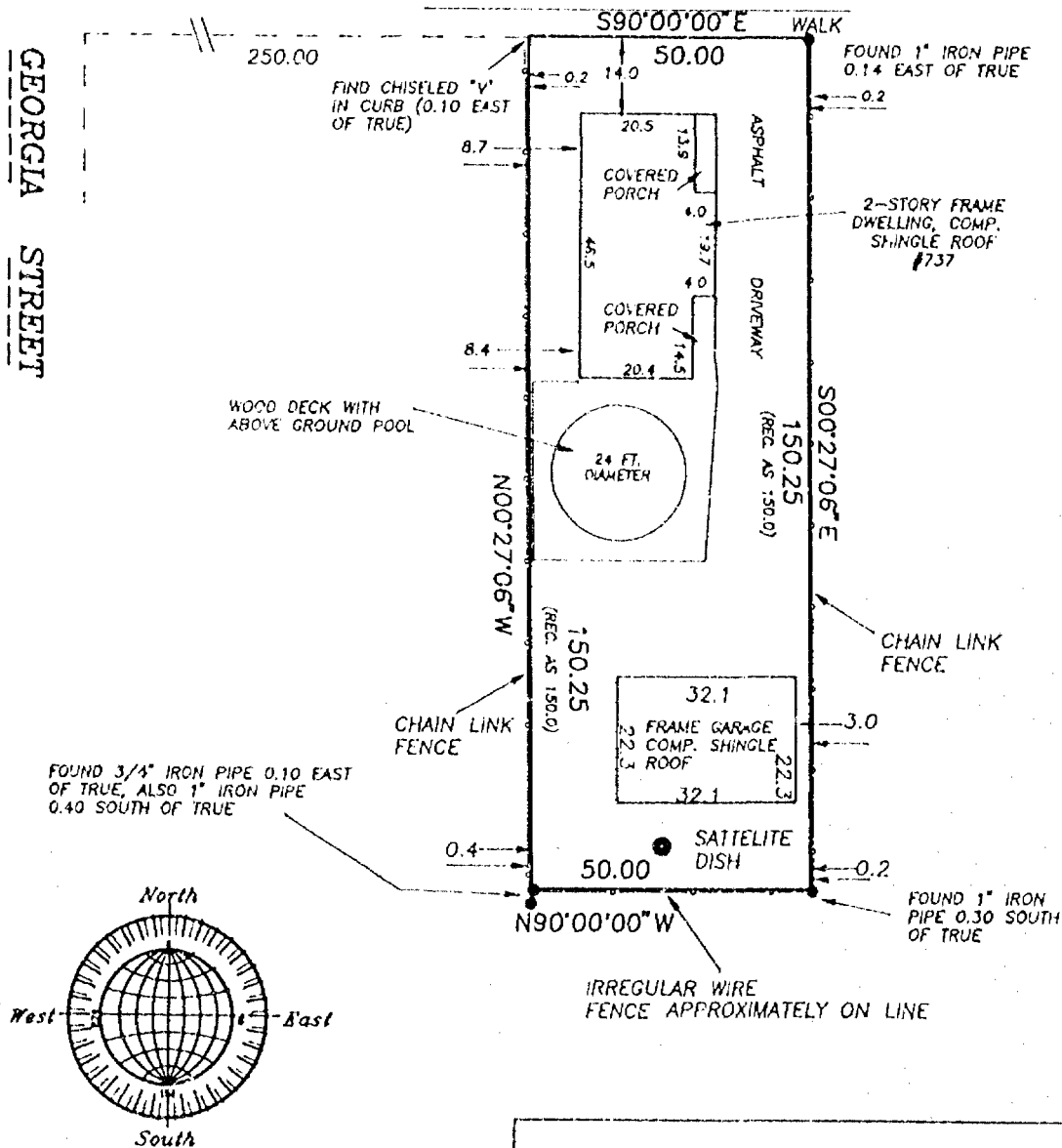

SCALE: 1" = 30'

ROEHLIG

LAND SURVEYING  
&  
CONSULTING

417 North Sawyer Street • Oshkosh WI • 54901  
(414) 233-2884

NO. 1980