

PLAT OF SURVEY

PREPARED FOR:

CAROL A. KLIEN
1101 W. 9TH AVE.
OSHKOSH, WISCONSIN

LOTS TWO (2) and THREE (3) in E.W. WEISBROD'S
SUBDIVISION, in the THIRTEENTH WARD, CITY of
OSHKOSH, WINNEBAGO COUNTY WISCONSIN

SUBJECT TO ALL EASEMENTS AND RESTRICTIONS OF RECORD

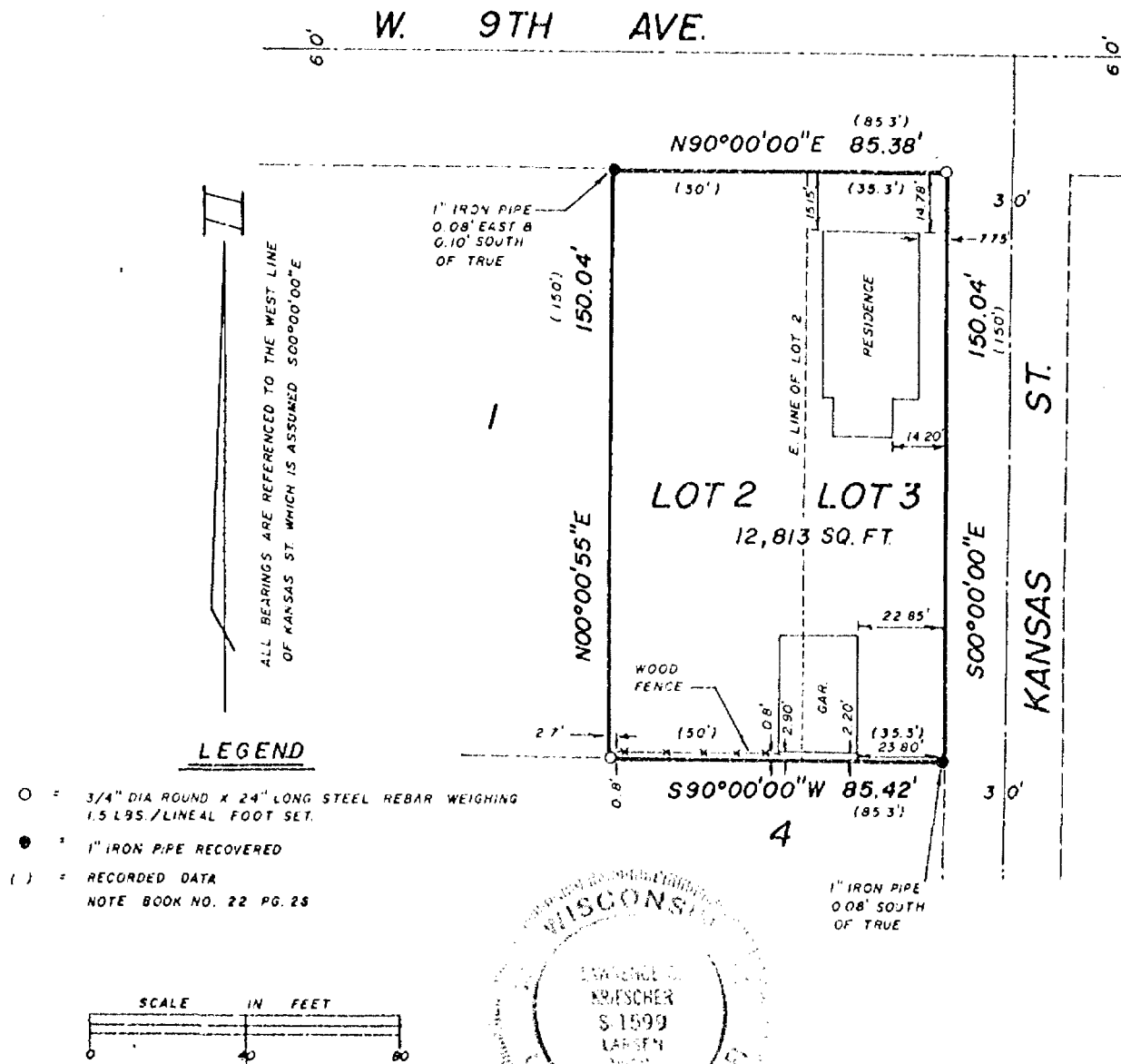

SURVEYOR'S CERTIFICATE

I, LAWRENCE C. KRIESCHER, Registered Land Surveyor No. S-1599, hereby certify: That I have surveyed the property described hereon and that the above map is a true representation thereof and shows the size and location of the property, its exterior boundaries, the location and dimensions of all visible structures thereon, fences, apparent easements, roadways and visible encroachments, if any. This survey is made for the exclusive use of the present owners of the property, and also those who purchase, mortgage, or guarantee the title thereto within one (1) year from the date hereon, and as to them I certify the accuracy of said survey and map.

SCHULER & ASSOCIATES

CONSULTING ENGINEERS & LAND SURVEYORS

320 W. NORTHLAND AVE. APPLETON, WIS. 54911 (414) 734-9107
417 NORTH SAWYER STREET OSHKOSH, WIS. 54901 (414) 426-2800

Lawrence C. Kriescher
REGISTERED LAND SURVEYOR

DATE

May 17, 1991