

STATE OF WISCONSIN)
WINNEBAGO COUNTY)SS

CERTIFIED SURVEY MAP NO. _____

Sheet 1 of 3

A PART OF LOT 9, BLOCK 4, JACKSON HEIGHT PLAT
LOCATED IN THE NE1/4 OF THE SE1/4, SECTION 35, T.19N., R.16E., 12th
WARD, CITY OF OSHKOSH, WINNEBAGO COUNTY, WISCONSIN.

SURVEYED FOR: DuWayne D. Jacobson
1007 Tyler Avenue
Oshkosh, WI 54901

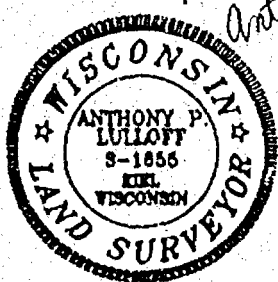
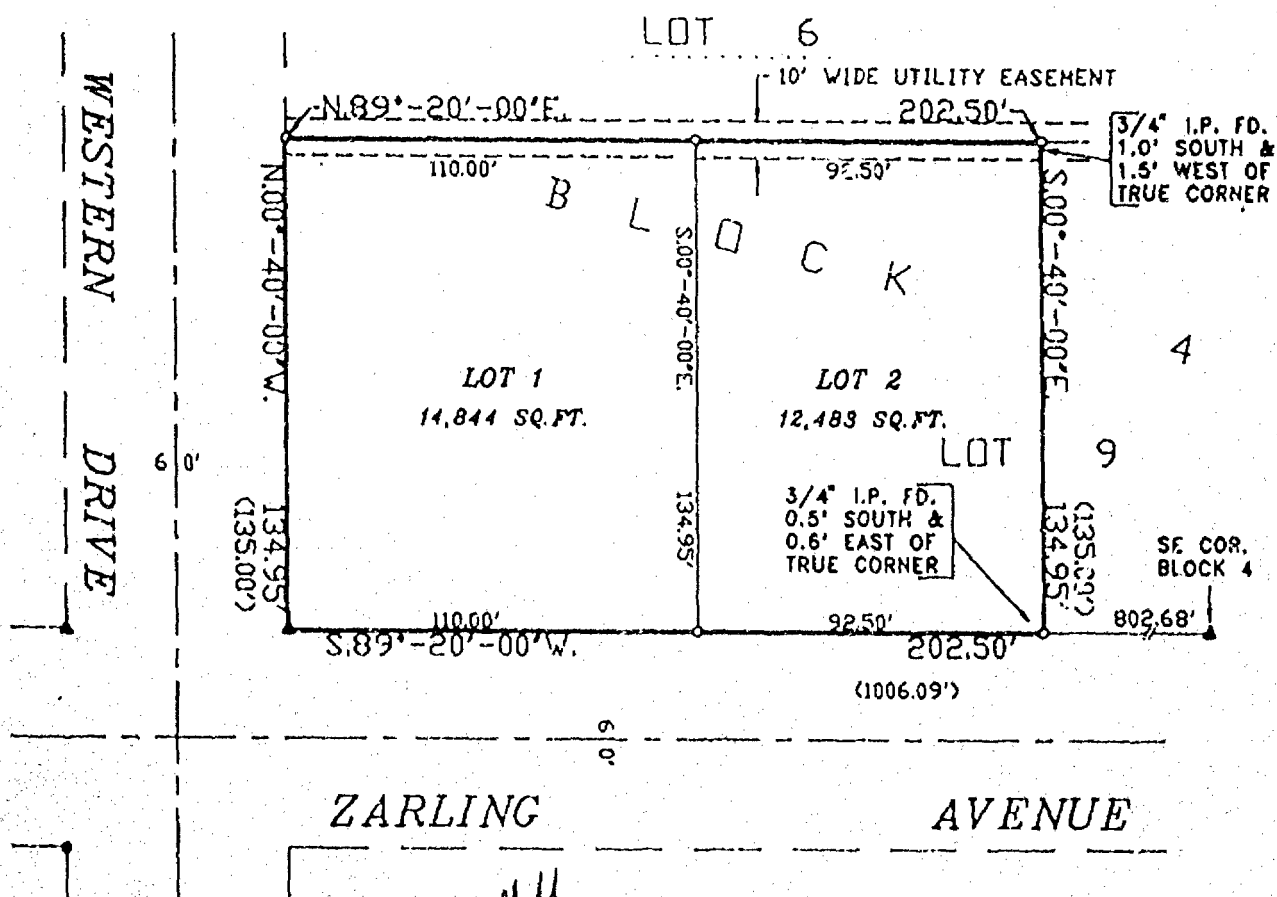

11/6/92
Anthony P. Lulloff



BEARINGS REFERENCED TO THE
NORTH LINE OF ZARLING AVE.
ASSIGNED: S.89°-20'-00\"W.

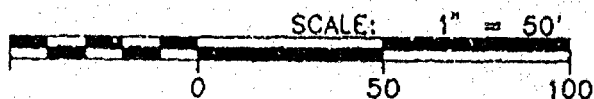

* LEGEND *

- = 1"x24" IRON PIPE SET
VT. 1.68 LBS. PER LINEAL FT.
- = 1" IRON PIPE FOUND
- ▲ = 3/4" IRON PIPE FOUND
- () = RECORDED INFORMATION

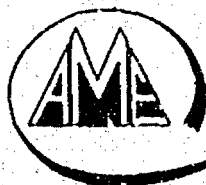

539 NORTH MADISON STREET
CHILTON, WISCONSIN 53014
414-849-7708
800-472-5313

Aero-metric
ENGINEERING, INC.
CHILTON

LAND PLANNING & DESIGN DIVISION
PROPERTY SURVEYS & SUBDIVISIONS
ENGINEERING DESIGN SERVICES
LAND INFORMATION SYSTEMS

PROJECT FILE: 921012
DWG. FILE: JACOBSON2
DRAFTED BY: S.S.
DATE: 11-06-92
NOTEBOOK: P-126 PAGE: 14-15
L- 2136

STATE OF WISCONSIN)
WINNEBAGO COUNTY)SS WINNEBAGO COUNTY CERTIFIED SURVEY MAP NO. _____
Sheet 2 of 3

SURVEYOR'S CERTIFICATE:

I, Anthony P. Lulloff, Wisconsin Registered Land Surveyor of Aero-Metric Engineering, Inc., certify that I have surveyed, divided and mapped under the direction of DuWayne D. Jacobson a part of Lot 9, of Block 4, Jackson Height Plat, located in the NE $\frac{1}{4}$ of the SE $\frac{1}{4}$ of Section 35, T.19N., R.16E., 12th Ward, City of Oshkosh, Winnebago County, Wisconsin containing 0.627 Acres of land and being described by:

Commencing at the Southwest Corner of said Block 4 and the true point of beginning; thence N.00°-40'-00"W. 134.95 feet along the East Right-of-Way line of Western Drive; thence N.89°-20'-00"E. 202.50 feet; thence S.00°-40'-00"E. 134.95 feet to the North Right-of-Way line of Zarling Avenue; thence S.89°-20'-00"W. 202.50 feet along the said North line to the true point of beginning, being subject to any and all easements and restrictions of record.

That such is a correct representation of all exterior boundaries of the land surveyed.

That I have fully complied with the provisions of Chapter 236.34 of the Wisconsin Statutes and the Land Subdivision Ordinance of the City of Oshkosh in surveying, dividing and mapping the same.

Dated this 6th day of November, 1992.

Anthony P. Lulloff
Wisconsin Registered Land Surveyor, S-1655
Anthony P. Lulloff



OWNER'S CERTIFICATE:

As owner, I hereby certify that I caused the land described on this Certified Survey Map to be surveyed, divided and mapped as represented on this map.

Dated this _____ day of _____, 1992.

In the Presence of:

DuWayne D. Jacobson

STATE OF WISCONSIN)
WINNEBAGO COUNTY)SS

Personally came before me this _____ day of _____, 1992, the above named DuWayne D. Jacobson, to me known to be the person who executed the foregoing instrument and acknowledged the same.

Notary Public, _____, Wisconsin

My Commission Expires _____

STATE OF WISCONSIN }
WINNEBAGO COUNTY } SS WINNEBAGO COUNTY CERTIFIED SURVEY MAP NO. _____
Sheet 3 of 3

CITY OF OSHKOSH PLANNING COMMISSION CERTIFICATE:

This Certified Survey Map of a part of Lot 9, of Block 4, Jackson Height Plat, located in the NE $\frac{1}{4}$ of the SE $\frac{1}{4}$ of Section 35, T.19N., R.16E., 12th Ward, City of Oshkosh, Winnebago County, DuWayne D. Jacobson, owner, is hereby approved.

Date _____

By: Secretary, Bruce Roskom _____

Dated this 6th day of November, 1992.

Anthony P. Lulloff
Wisconsin Registered Land Surveyor, S-1655
Anthony P. Lulloff

