

FLOOD PLAIN SURVEY
FOR
JAMES LARSON
OF
LOT 1, CITY'S REPLAT NO. 5

WENDORFF'S REPLAT

7

6

5

B.M.
TOP STEM HYDRANT
ELEV. = 753.90

BAY SHORE DRIVE

M.H. RIM
753.44

MILL
STREET

751.0

1

751.8

CITY S REPLAT NO. 5

BOWEN STREET

751.7

TOP OF BANK

751.2

I. R. F.

750.05

WATERS EDGE

750.5

FOX RIVER

LAKE WINNEBAGO
WATER EL. = 746.55

LEGEND
IRF = 750.05
ELEVATIONS REFERENCED
TO CITY OF OSHKOSH DATUM
SCALE 1" = 60'

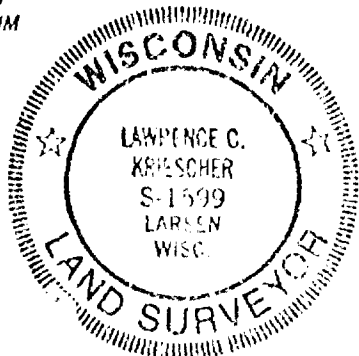

AERO-METRIC ENGINEERING, INC.
PHOTOGRAMMETRIC ENGINEERS
LAND SURVEYORS
CHILTON, WISCONSIN

Lawrence C. Kriescher 2-588
WIS. REGISTERED LAND SURVEYOR S-1599

NOTEBOOK 98 PAGE 68

L-1628

Plat of Survey

N. 20.00' OF LOT 12 & THE S. 20.00' OF LOT 13 OF BLK. "N"
OF BALDWIN-KNAPP FITZGERALD ADDITION TO THE CITY
OF OSHKOSH, WINNEBAGO COUNTY, WISCONSIN

OWNER: RUTH BROOKS
1024 EASTMAN
OSHKOSH, WI

MINOR ENCROACHMENT OF FENCE ON
SOUTH PROPERTY LINE FROM LOT 12.

BALDWIN

ST.

60'

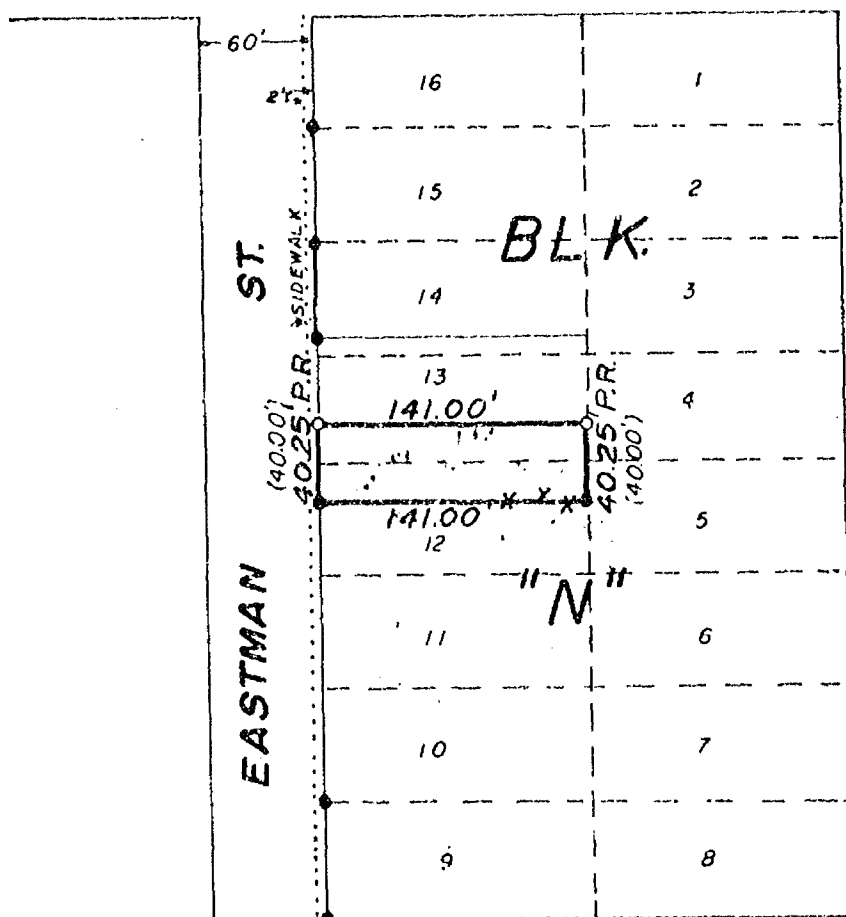

TOTAL SURPLUS EASTMAN
ST. = 3.0' = 0.625' PER 100.00'



MELVIN

ST.

60'

LEGEND

- = Existing monuments
- = 2" x 30" iron pipe set
- = 1" x 30" iron pipe set
- = reference caps or RR spikes
- ⊙ = Bernisen or Harrison monuments
- X—X = fence
- () = recorded as
- = stone monument

P.R. = Prorated dimensions

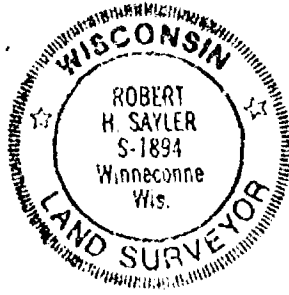

SURVEYORS CERTIFICATE

I, hereby certify that I have surveyed the property
as shown, according to official records and that the plat
above drawn is an accurate and correct representation of
said survey. MARCH 27, 1987.

Robert H. Saylor
Wisconsin Registered Land Surveyor S-1894

S

S

SAYLER SURVEY, INC.
LAND SURVEYORS
WINNECONNE, WI 54986

SCALE 1" = 100'
PROJECT NO. S-001758
FIELD BOOK 50 PAGE 129

PLAT OF SURVEY

Part of Lots 29, 30, 31, 32, 33, and 34 of CLEMENT AND DOTY'S SUBDIVISION, and part of Lots 6 and 7, and all of Lot 8, Block 45, of the ORIGINAL PLAT all in Section 25, Town 18 North, Range 16 East, City of Oshkosh, Winnebago County, Wisconsin

W. SIXTEENTH AVE.

N

SCALE 1"=100'

CURVE DATA

R. - 50.00'
CH. BRG. - N 34° 15' 41" E
CH. - 56.41'
C. ANG. - 68° 40' 28"
ARC. - 59.93

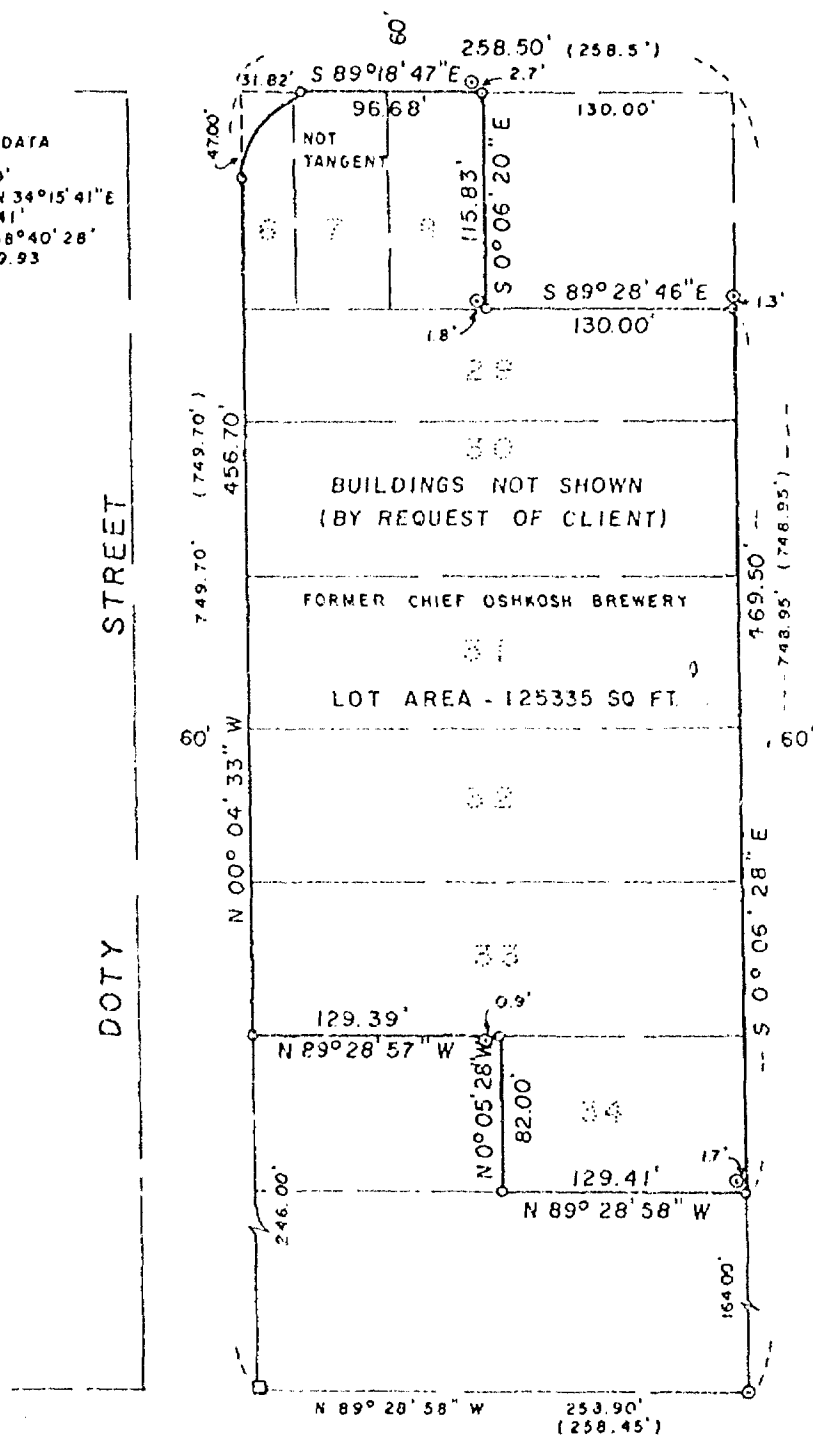

North is referenced to the East line of Lots 29-36 of CLEMENT AND DOTY'S SUBDIVISION, assumed to bear S 0° 06' 28" E

Survey for:

School Stationers Corporation
Oshkosh, WI

LEGEND

- 3/4" REBAR, SET
- 1-1/4" STEEL REBAR SET
- ⊕ SECTION MONUMENT
- ⊙ P.K. NAIL
- ⊙ 1" IRON PIPE FOUND
- ⊙ 2" IRON PIPE FOUND
- 3/4" REBAR FOUND
- ▽ 1-1/4" REBAR FOUND
- FENCE
- x CHISELED "x"
- ▽ RAIL ROAD SPIKE
- (1) RECORDED AS

SURVEYOR'S CERTIFICATE

I, hereby certify that I have surveyed the property as shown and described, according to official records and that the plat above drawn is an accurate and correct representation of said survey, to the best of my knowledge and belief.

Nov. 14, 1986
DATE

Charles F. Coogan
REGISTERED LAND SURVEYOR

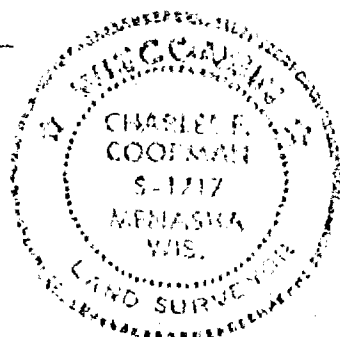

Martenson & Eisele, Inc.

CONSULTING ENGINEERING & LAND SURVEYING
1919 AMERICAN COURT
NEENAH WIS. 54956
PHONE - 731-0381

FIELD BOOK _____ PROJECT NO 221-20
PAGE _____
DISK _____ JOB _____
THIS INSTRUMENT WAS DRAFTED BY _____

637971

Register's Office
Winnebago County, Wis.
Received for record this 16th
day of September A.D., 1985
at 3:32 o'clock P. M. and
recorded in Vol. 1 of C.S.M.
on page 1446

Marjorie Johnson
Register of Deeds

0 . . . 0

Chg
6 00

CERTIFIED SURVEY MAP NO. 1746

Part of Lot 3, CSM 1362, Vol. 1, Page 1362, Document No. 626047, located in the Northwest 1/4, Northwest 1/4, Section 27, Town 18 North, Range 16 East, City of Oshkosh, Winnebago County, Wisconsin

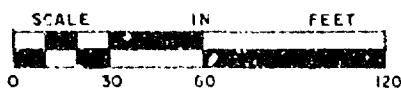

North is referenced to the West line of WEST ADDITION TO ARMORY PLACE PLAT, assumed to bear SOUTH

Survey for:
Michael J. Twohig

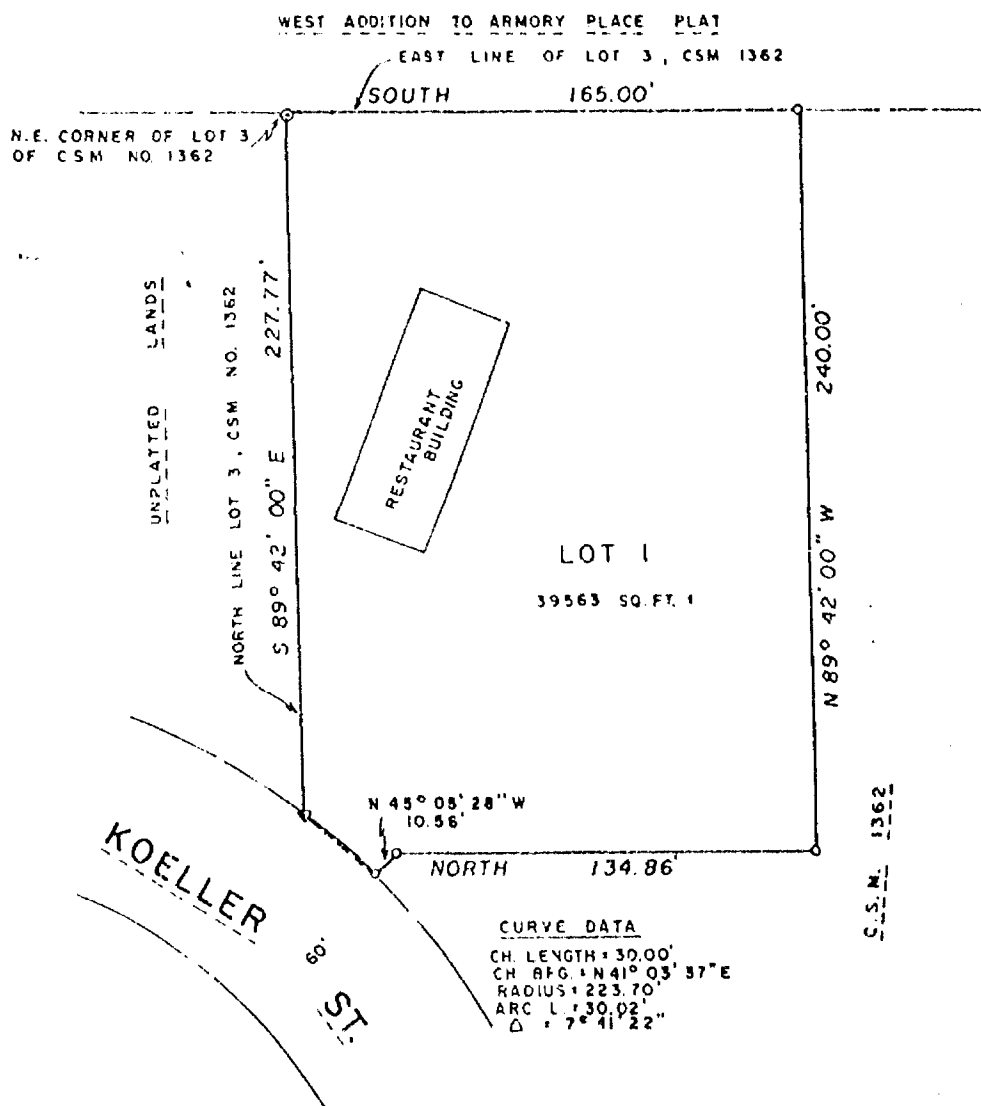

LEGEND

- 1" IRON PIPE SET, 24" LONG, WEIGHING 1.15 LBS PER LIN. FOOT
- 1-1/4" STEEL REINFORCING BAR SET, 30" LONG, WEIGHING 4.303 LBS PER LIN. FOOT
- ◆ SECTION MONUMENT
- ▼ PK NAIL
- ⊙ 1" IRON PIPE FOUND
- ⊠ 2" IRON PIPE FOUND
- 3/4" REBAR FOUND
- ▽ 1-1/4" REBAR FOUND
- FENCE
- x CHISELED "x"
- ▽ RAILROAD SPIKE
- () RECORDED AS

THIS INSTRUMENT WAS DRAFTED BY: P.A.E.

M.E. Martenson & Eisele, Inc.
CONSULTING ENGINEERING & LAND SURVEYING
1919 AMERICAN COURT
NEENAH WIS. 54956
PHONE - 731-0381

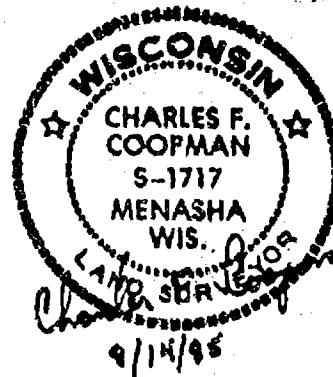

FIELD BOOK _____ PROJECT NO. 221-10
PAGE _____ SHEET 1 OF 1

CERTIFIED SURVEY MAP NO. 1446

SURVEYOR'S CERTIFICATE

I, Charles F. Coopman, Registered Wisconsin Land Surveyor, do hereby certify that I have surveyed and mapped at the direction of Michael J. Twohig, part of Lot 3 of Certified Survey Map No. 1362, recorded in Volume 1 of Certified Survey Maps, page 1362, Document No. 626047, located in the Northwest 1/4 of the Northwest 1/4 of Section 27, Town 18 North, Range 16 East, City of Oshkosh, Winnebago County, Wisconsin, more fully described as follows: Beginning at the Northeast corner of said Certified Survey Map No. 1362; thence SOUTH, 165.00 feet; thence North 89 degrees 42 minutes 00 seconds West, 240.00 feet; thence NORTH, 134.86 feet; thence North 45 degrees 05 minutes 28 seconds West, 10.56 feet; thence northeasterly along the arc of a curve to the left, 30.02 feet, said curve having a radius of 223.70 feet, a central angle of 7 degrees 41 minutes 22 seconds and a main chord which bears North 41 degrees 03 minutes 37 seconds East, 30.00 feet; thence South 89 degrees 42 minutes 00 seconds East, 227.77 feet to the point of beginning, subject to all easements and restrictions of record.

That I have fully complied with Chapter 236.34 of the Wisconsin Statutes in surveying, dividing and mapping the same, and with the City of Oshkosh Subdivision Ordinance.

Given under my hand this 14th day of August, 1985.

Charles F. Coopman
Charles F. Coopman, Wis. R.I.S. S-1717

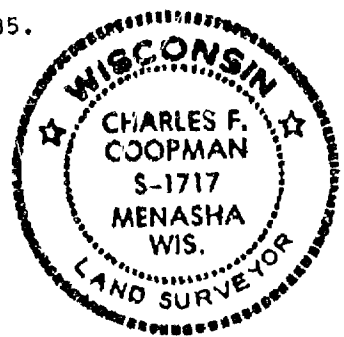

CERTIFICATE OF OWNERS

As owners we, the undersigned, do hereby certify that we caused the land above described to be surveyed, divided and mapped all as shown on this map.

John P. Livesey Date Aug 1998
John P. Livesey,
General Partner of Valex Limited Partnership

Date August 19, 1985

STATE OF WISCONSIN))SS
WINNEBAGO COUNTY)

Personally came before me on the 19th day of August, 1985, the above named John P. Livesey, known to be the persons who executed the foregoing instrument and acknowledge the same.

My Commission ~~expires~~ is permanent.

Notary Public Peter R. Dohr

CERTIFICATE OF PLANNING COMMISSION

Pursuant to the Land Subdivision Regulations of the City of Oshkosh, Wisconsin, all the requirements for approval have been fulfilled. This minor subdivision was approved by the City of Oshkosh Planning Commission on 9/9/85.

Authorized Representative

Return to: John M. Kelly

Dempsey, Magnusen, Williamson & Lampe

PROJECT NO. 22-10
SHEET 2 OF 2

CERTIFIED SURVEY MAP NO.....

BEING A PART OF FRACTIONAL LOT 3 AND OF THE EAST 1/2 OF THE S.W. 1/4 OF SECTION 36, T18N, R16E, IN THE CITY OF OSHKOSH, WINNEBAGO COUNTY, WISCONSIN.

- DENOTES 1 INCH DIAMETER IRON PIPE FOUND.
- DENOTES 1 INCH DIAMETER IRON PIPE, 24 " LONG, WEIGHING NOT LESS THAN 1.13 LBS PER LINEAL FOOT SET.
- ()----- DENOTES RECORD DIMENSIONS WHERE DIFFERENT FROM FIELD MEASUREMENTS.

ALL DIMENSIONS SHOWN ARE MEASURED TO THE NEAREST HUNDREDTH OF A FOOT.

BEARINGS ARE REFERENCED TO THE NORTHEASTERLY LINE OF U.S.H. "45", WHICH IS ASSUMED TO BEAR NORTH 24-27-08 EAST.

UNPLATTED LANDS

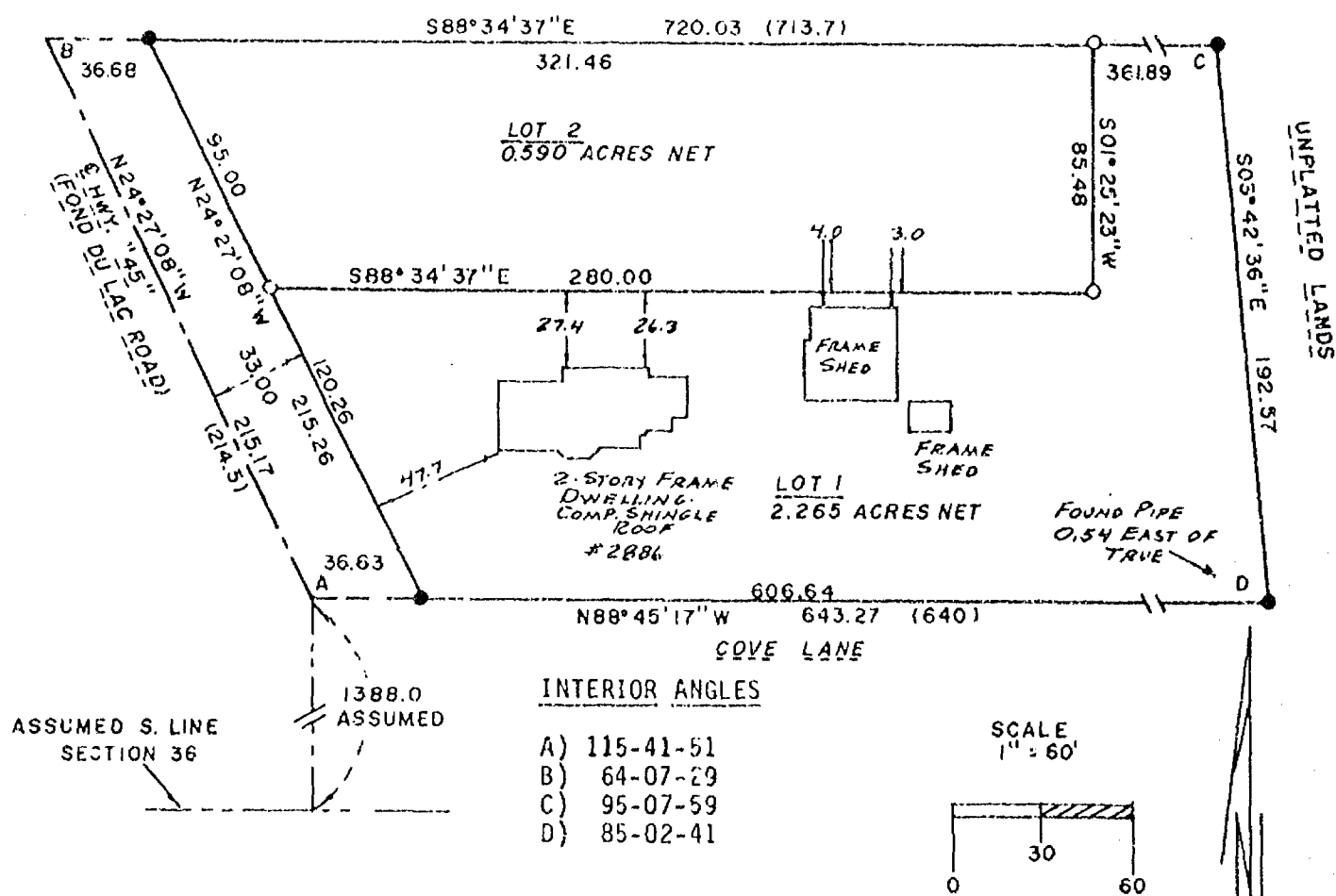

national survey & engineering

417 NORTH SAWYER STREET
P.O. BOX 2963
OSHKOSH, WISCONSIN 54903
(414) 426-2800

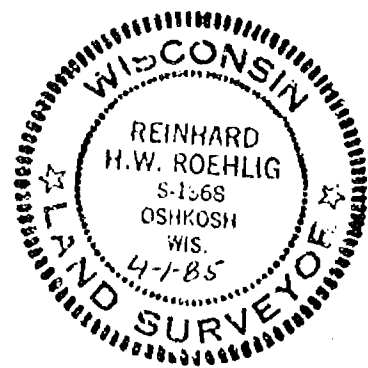

CERTIFIED SURVEY MAP NO.....

BEING A PART OF FRACTIONAL LOT 3 AND OF THE EAST 1/2 OF THE S.W. 1/4 OF SECTION 36, T18N, R16E, IN THE CITY OF OSHKOSH, WINNEBAGO COUNTY, WISCONSIN.

SURVEYOR'S CERTIFICATE
(STATE OF WISCONSIN)

:SS

WINNEBAGO COUNTY)

I, REINHARD ROEHLIG, Wisconsin land surveyor do hereby certify;

THAT I have surveyed and mapped a part of Fractional Lot 3, and the E. 1/2 of the S.W. 1/4 of Section 36, T18N, R16E, in the City of Oshkosh, Winnebago County, Wisconsin, which is bounded and described as follows:

Commencing in the center of U.S. Hwy. "45" (Fond Du Lac Road) at a point (assumed to be) 1308.0 ft. (per deed) North of the South line of said Section, thence North 24-27-08 West along the Centerline of said Hwy "45" 215.17 ft. to a point, thence South 88-34-37 East 720.03 ft. to a point, thence South 03-42-36 East 192.57 ft. to a point, thence North 88-45-17 West 643.27 ft. to the point of beginning.

THAT I have made this survey, land division and map by the direction of RICHARD AULER and LINDA AULER, his wife, City of Oshkosh, Winnebago County, Wisconsin, owners of said land.

THAT such map is a correct representation of all the exterior boundaries of the land surveyed and the land division thereof made.

THAT I have fully complied with the provisions of Chapter 236 of the Wisconsin Statutes and the Land Subdivision Ordinance of The City of Oshkosh.

4-1-85
.....
Date

Reinhard Roehlig (SEAL)
Reinhard Roehlig, Registered
Land Surveyor S-1368

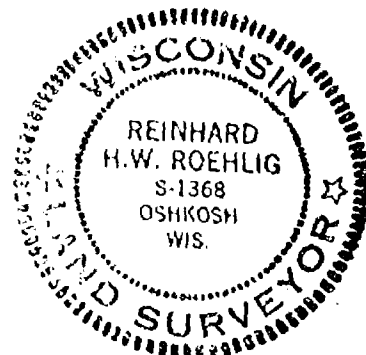

SHEET . . . OF . . .

BEING A PART OF FRACTIONAL LOT 3 AND OF THE EAST 1/2 OF THE S.W. 1/4 OF SECTION 36, T18N, R16E, IN THE CITY OF OSHKOSH, WINNEBAGO COUNTY, WISCONSIN.

In The Presence Of:

LINDA AULER

My Commission Expires,.....

Chairman Planning Commission

THIS INSTRUMENT WAS DRAFTED BY REINHARD ROEHLIG

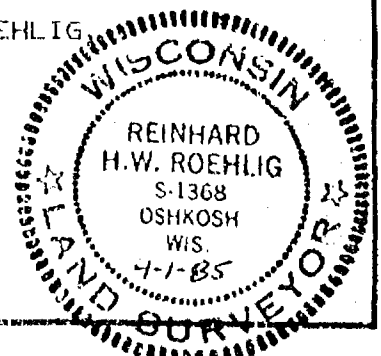

MAY 31 1985

PLAT OF SURVEY

Lot 2 and part of Lot 3 of Block "R" in BALDWIN-HEATH & CHITTENDEN'S ADDITION,
City of Oshkosh, per Leach's Map of 1894.

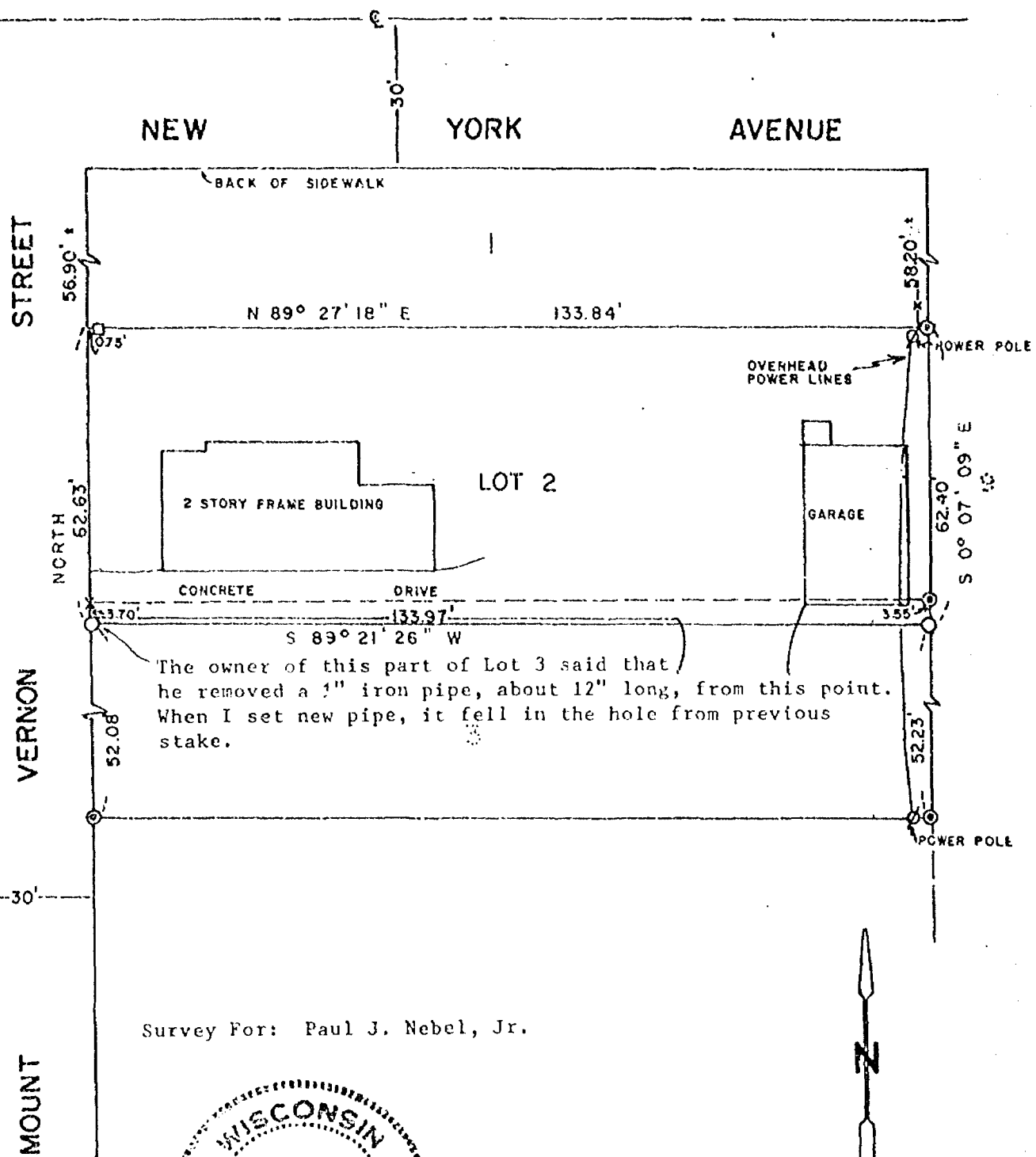

Survey For: Paul J. Nebel, Jr.

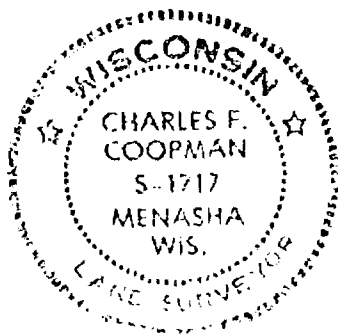

SCALE 1" = 30'

LEGEND

- 1" IRON PIPE SET
- ◐ 1-1/4" STEEL REBAR SET
- ◆ SECTION MONUMENT
- ✱ P.K. NAIL
- ⊙ 1" IRON PIPE FOUND
- ⊗ 2" IRON PIPE FOUND
- 3/4" REBAR FOUND
- ▽ 1-1/4" REBAR FOUND
- FENCE
- x CHISELED "x"
- ▽ RAIL ROAD SPIKE
- () RECORDED AS

SURVEYOR'S CERTIFICATE

I, hereby certify that I have surveyed the property as shown and described, according to official records and that the plat above drawn is an accurate and correct representation of said survey, to the best of my knowledge and belief.

May 10, 1985
DATE

Charles F. Coopman
REGISTERED LAND SURVEYOR



Martenson & Eisele, Inc.
CONSULTING ENGINEERING & LAND SURVEYING
1919 AMERICAN COURT
NEENAH WIS. 54956
PHONE - 731-0381

FIELD BOOK 33 PROJECT NO. 148-247
PAGE 52

THIS INSTRUMENT WAS DRAFTED BY: T.W.

Zoning

639381

NE 1/4 13

Register's Office
Winnebago County, Wis.
Received for record this *7th*
day of *Oct* A.D., 198*5*
at *2:44* o'clock *P* M. and
recorded in Vol. *1* of *CSM*
on page *1455*

Therese Dahms
Register of Deeds

yakee

Aug 6

WINNEBAGO COUNTY CERTIFIED SURVEY MAP NO. 1455
Part of the N.E. 1/4 of the S.W. 1/4 of Sec. 11, T. 18N., R. 16E., City of
Oshkosh, Winnebago County, Wisconsin.

CRANE'S ADD'N.

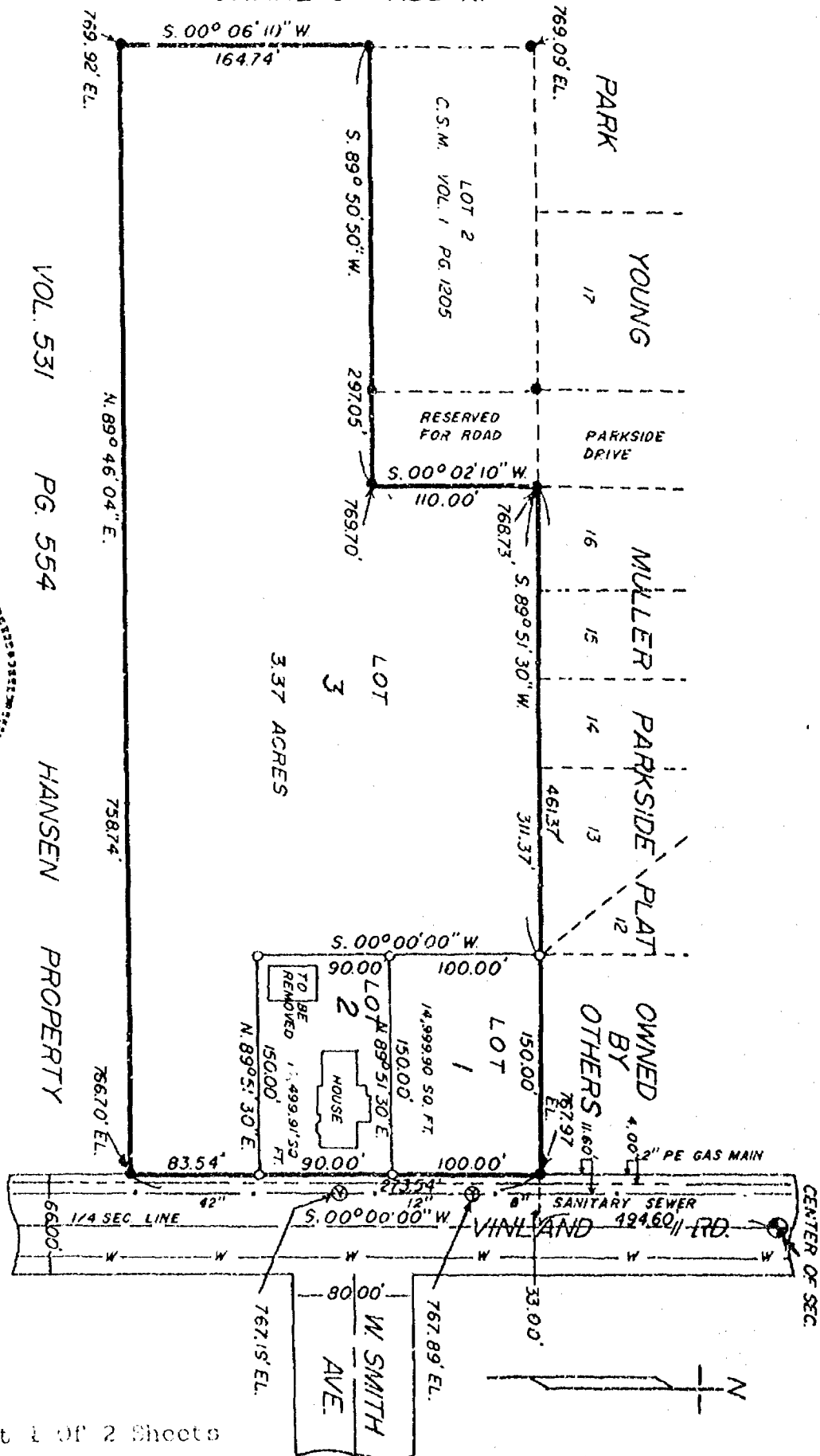

Sheet 1 of 2 Sheets

Stock No. 26273

WINNEBAGO COUNTY CERTIFIED SURVEY MAP NO. 1455
 Part of the N.E. $\frac{1}{4}$ of the S.W. $\frac{1}{4}$ of Sec. 11, T. 18N., R. 16E., City of
 Oshkosh, Winnebago County, Wisconsin.

SURVEYOR'S CERTIFICATE

I, Calvin W. Hawksworth, registered land surveyor, hereby
 certify:

That I have surveyed, divided and mapped the parcel of land
 located in part of the N.E. $\frac{1}{4}$ of the S.W. $\frac{1}{4}$ of Sec. 11, T. 18N., R. 16E.,
 City of Oshkosh, Winnebago County, Wisconsin, described as follows:
 Beginning at an iron pipe that is on the Westerly R.O.W. line of
 Vinland Road that is S.00°00'00"W., 494.60 ft. and S.89°51'30"W.,
 33.00 ft. of the Center of said Sec. 11. From that point running
 S.89°51'30"W., 461.37 ft., thence S.00°02'10"W., 110.00 ft., thence
 S.89°50'50"W., 297.05 ft., thence S.00°06'10"W., 164.74 ft., thence
 N.89°46'04"E., 753.74 ft., thence N.00°00'00"E., 273.54 ft. to the
 said point of beginning. Subject to all restrictions and easements of
 record.

That I have made such survey, land division and map by the
 direction of Dorothy Luebke, 2251 Vinland Road, Oshkosh, WI 54901:
 that such map is a true and correct representation of the exterior
 boundaries of the land surveyed.

That I have fully complied with the provisions of Sec. 236.34
 of the Wisconsin Statutes and the City of Oshkosh Subdivision
 Ordinance in surveying, dividing and mapping the same.

Calvin W. Hawksworth
 Calvin W. Hawksworth S-1290
 Wisconsin Registered Land Surveyor
 June 18, 1985

OWNER'S CERTIFICATE

As owner(s), I (we) hereby certify that I (we) caused the
 land described on this certified survey map to be surveyed,
 divided and mapped as represented hereon.

WITNESS the hand and seal of said owner(s) this 2nd day
 of July, 1985.

In Presence of:

Dianne M. Corcoran
 Witness Dianne M. Corcoran

Dorothy Luebke
 Dorothy Luebke
 2251 Vinland Road
 Oshkosh, Wi. 54901

STATE OF WISCONSIN)
 WINNEBAGO COUNTY)

Personally came before me this 2nd day of July
 1985, the above named owner to me known to be the person(s)
 executed the foregoing instrument and acknowledged the same.

GARY R. YAKES My commission ~~expires~~ is permanent.
 Notary Public GARY R. YAKES

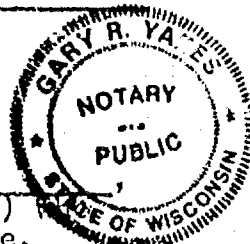
CITY OF OSHKOSH PLANNING COMMITTEE CERTIFICATE

This certified survey map located in the N.E. $\frac{1}{4}$ of the S.W. $\frac{1}{4}$
 of Sec. 11, T. 18N., R. 16E., is hereby approved.

Date 9/30/85 Authorized Signature [Signature]

PARK COVENANT

Pursuant (Sec. 30-37) Proportionate Payment in Lieu of Dedication of
 the City of Oshkosh Subdivision Ordinance a \$100.00 per unit fee shall
 be paid by the owner/agent prior to the issuance of a building permit.
 The fee will be used for neighborhood park and recreation area.

Sheet 2 of 2 sheets

SAYLER SURVEY, INC.

139A W. Main St.

Winneconne, Wi. 54986

Stock No. 26273

**CERTIFIED SURVEY MAP FOR COPPS CORPORATION,
IN THE NW $\frac{1}{4}$ NW $\frac{1}{4}$, SECTION 27, T18N, R16E, CITY OF
OSHKOSH, WINNEBAGO COUNTY, WISCONSIN**

THIS INSTRUMENT DRAFTED BY JOSEPH J. GLODOWSKI OF LAMPERT, LEE & ASSOCIATES, 10968 HWY. 1, "54" EAST, WISCONSIN RAPIDS, WI-54494. DRAFTED BY LAURA L. FAVELSKI ON JUNE 2, 1984. REVISED NOV. 15, 1984.

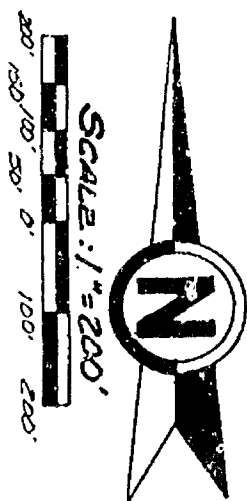

BASIS FOR BEARINGS:
THE BASIS FOR THE BEARINGS IS THE WEST LINE OF WEST ADDITION TO ARMORY PLACE PLAT WHICH IS ASSUMED TO BEAR NORTH.

LEGEND

- ¾" x 24" ROUND IRON ROD SET ~1.502 LB/FT.
- ¾" ROD FOUND
- ½" IRON PIPE FOUND
- 1" IRON PIPE FOUND
- 2" IRON PIPE FOUND
- ▲ RIGID CHANNEL
- ▲ R.R. SPIKE
- AERIAL ELECTRICAL LINES
- HEDGE
- NO ACCESS
- LEASE LINE
- 10' EASEMENT
- P.K. NAIL SET

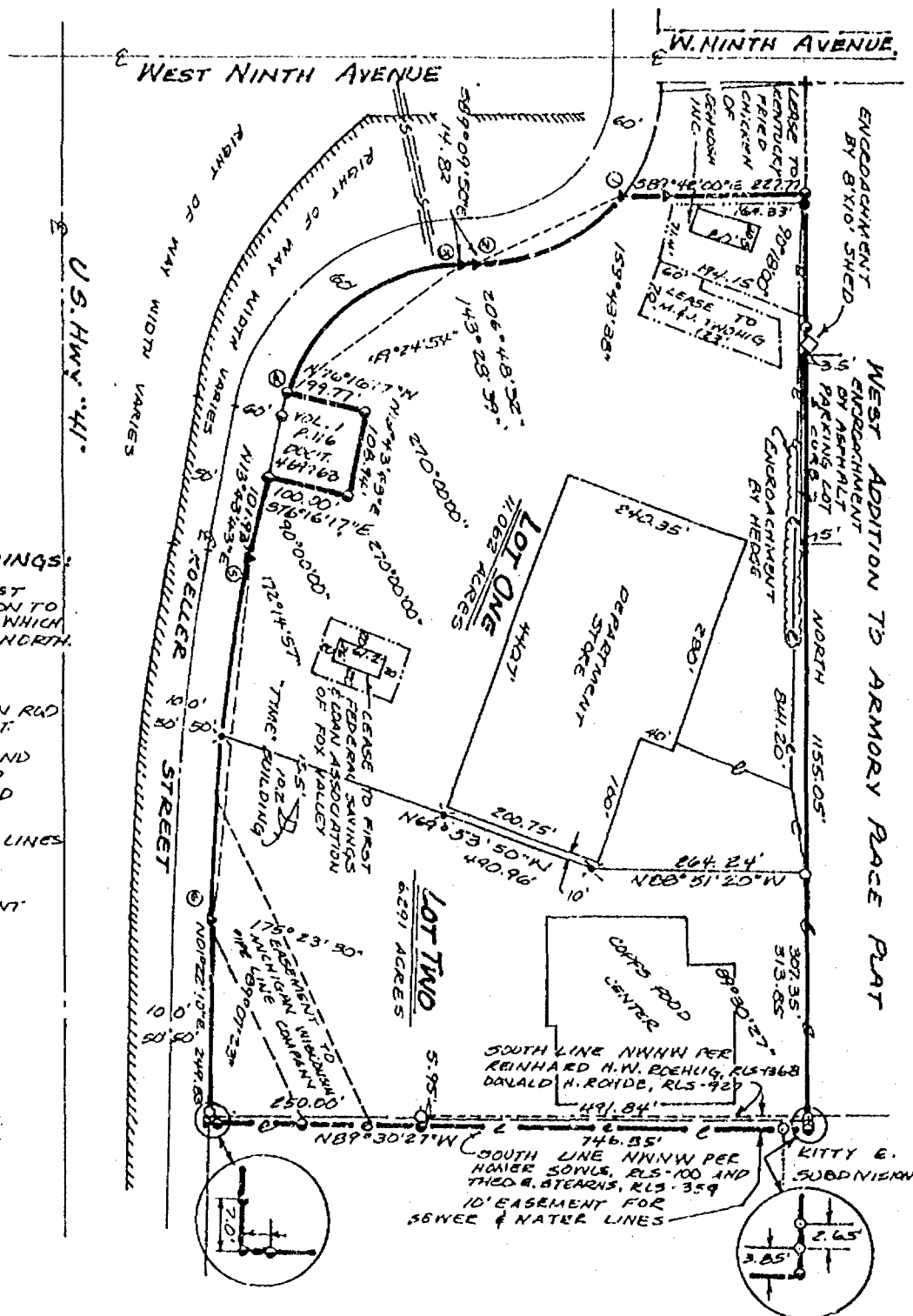

CURVE DATA TABLE

CURVE NO.	LOT NO.	RADIUS LENGTH	CENTRAL ANGLE	CHORD BEARING	TANGENT BEARING	CHORD LENGTH	ARC LENGTH
1-2	1	223.70	53°37'04"	S64°01'38"W	N89°09'50"W	201.78'	209.34'
3-4	1	226.48'	73°02'42"	N54°18'49"E	S89°09'50"E	269.57'	288.73'
5-6		2814.79'	09°13'00"	N05°58'40"E	N10°35'10"E	452.30'	452.79'
	1	2814.79'	04°29'20"	N08°20'30"E	N10°35'10"E	220.47'	220.63'
	2	2814.79'	04°43'40"	N03°44'00"E	N06°05'50"E	232.20'	232.86'

STATE OF WISCONSIN)
WINNEBAGO COUNTY)SS

I, Joseph S. Glodowski, Registered
Land Surveyor, hereby certify:

That I have surveyed and mapped the property described and represented on this
certified survey map.

That I have made such survey and map by the direction of Ed Pliska, Copps Corporation.

That such survey and map is a correct representation of the exterior boundaries of the
land surveyed, described as:

Part of the NW¼ NW¼, Section 27, T18N, R16E, City of Oshkosh, Winnebago County,
Wisconsin.

Beginning at an Iron Pipe Stake on the South line of the NW¼ NW¼ as established
and monumented by Homer T. Sows, RLS-100 and Theo. E. Stearns, RLS-359 which is
South 6.50 feet from the Iron Pipe Stake at the Southwest corner of Lot 13 of
West Addition to Amory Place Plat;

Thence N89°30'27"W along the South line of the NW¼ NW¼ as established by Sows
and Stearns 746.35 feet to a Steel right-of-way channel on the East line of
Koeller Street;

Thence N01°22'10"E along the East line of said street 249.83 feet to a Steel
right-of-way channel at the beginning of a circular curve which is concave to
the East, which has a radius of 2814.79 feet and a central angle of 9°13'00";

Thence Northerly continuing along the Easterly line of said street 452.79 feet
along the arc of said curve to a railroad spike which is measured by a chord
of 452.30 feet and bears N05°58'40"E;

Thence N13°43'43"E continuing along the Easterly line of said street 101.93
feet to an Iron Pipe Stake at the Southwest corner of Lot 1 of the certified
survey map recorded in Volume 1 on Page 116 as Document 469763 of the
Winnebago County Registry Records;

Thence S76°16'17"E along the Southerly line of said Lot 1 100.00 feet to an
Iron Pipe Stake at the Southeast corner of said Lot 1;

(continued on Page 1 of Sheet 2)

Joseph S. Glodowski
2005

Drawing No. 3923
P. B. 106 P. 12-14

Page 2 of Sheet 1
Sheet 1 of 2 Sheets

CSM 135-9
Vol. 1 P. 1359
Doc't. # 625518

Stock No. 26273

(continued from Page 2 of Sheet 1)

Thence N13°43'43"E along the Easterly line of said Lot 1 108.94 feet to an Iron Pipe Stake at the Northeast corner of said Lot 1;

Thence N76°16'17"W along the Northerly line of said Lot 1 99.77 feet to an Iron Pipe Stake at the Northwest corner of said Lot 1 also being on the Easterly line of Koeller Street which is a circular curve concave to the Southeast, which has a radius of 226.48 feet and a central angle of 73°02'42";

Thence Northerly and Easterly 288.73 feet along the arc of said curved street to a railroad spike which is measured by a chord of 269.57 feet and bears N54°18'49"E;

Thence S89°09'50"E continuing along the Southerly line of Koeller Street 14.82 feet to an iron rod stake at the beginning of a circular curve which is concave to the Northwest, which has a radius of 223.70 feet and a central angle of 53°37'04";

Thence Easterly and Northerly 209.34 feet along the arc of said curved street to a railroad spike which is measured by a chord of 201.78 feet and bears N64°01'38"E;

Thence S89°42'00"E 227.77 feet to an Iron Pipe Stake;

Thence South along the West line of West addition to Armory Place Plat and its prolongation 1155.05 feet to the Point of Beginning, containing 17.353 acres.

That I have complied with the provisions of Chapter 236.34 of the Wisconsin Statutes.

Dated this 6th day of February 1985.

Joseph S. Glodowski
 Joseph S. Glodowski
 Registered Land Surveyor, S-1333

W
 625518

Register's Office
 Winnebago County, Wis
 Received for record this 7th
 day of Feb. A.D., 1985
 at 8:00 o'clock A.M. and
 recorded in Vol. 1 of CSM
 on page 1359.

Gregory J. Dorian
 Register of Deeds

Pd a
8
surveyor

Zoning
STATE OF WISCONSIN)
) SS.
WINNEBAGO COUNTY)

Reinhard Roehlig, being first duly sworn, on oath, deposes and says as follows:

1. That he is a registered land surveyor in the State of Wisconsin and affiliated with National Survey and Engineering of Oshkosh, Wisconsin.

2. That, at the request of the City of Oshkosh, a Wisconsin municipality, he conducted a survey of properties owned by said municipality as shown in Exhibit "A" attached hereto and incorporated fully herein by reference, said survey map recorded in Volume 1 of CSM on page 1197 as Document No. 602518.

3. That appended to said survey is a certification by affiant of the lands so surveyed.

4. That said certification should be amended on sheets 2 and 3 in its caption and in its description of Lot 2 to include Lot 11 in Block 16 of L.M. Miller's First Addition, a parcel owned by said municipality and included in the survey map Exhibit "A".

5. That this affidavit is made to clarify any discrepancies that may arise.

Dated January 31, 1985.

Reinhard Roehlig
Reinhard Roehlig

Subscribed and sworn to before me
31st day of January, 1985.

Warren P. Kraft
Notary Public, Winnebago Co., WI
My Commission: *is permanent*

This document was prepared by
Attorney Warren P. Kraft
Asst. City Attorney - Oshkosh, WI

ut: VALLEY TITLE SERVICES
P.O. BOX 555
OSHKOSH, WI 54902

Register's Office
Winnebago County, Wis.
Received for record
this *18* day of
February
A.D. 19 *85*
10:22 o'clock *A.M.*
Register's Office
REGISTER OF DEEDS

1 CSM-1197
602518

625923

10
Kraft

Survey
for
Ms. Jessie Miller

of Lot 12 of Subdivision of Lot 2 of Edward Andrae's & Marie E.
Andrae's Acre Lots Addition to the Town Plat of Oshkosh.

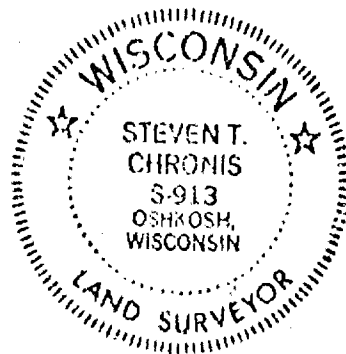
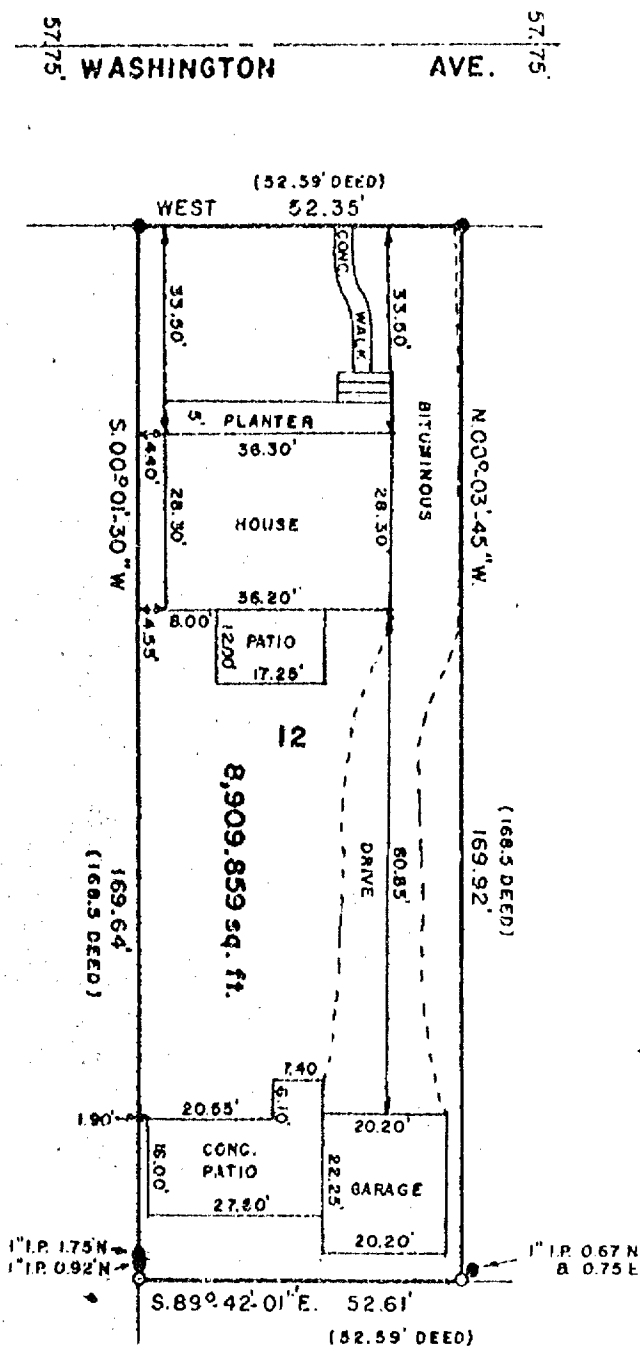

LEGEND
O = 1" x 24" IRON PIPE WEIGHING
1.68 LBS/LINEAL FOOT.
● = 1" IRON PIPE FOUND.
SCALE: 1" = 30'
DATE: JULY 5, 1979

ALL BEARINGS REFERENCED TO THE SOUTH LINE
OF WASHINGTON AVE. ASSUMED TO BEAR WEST.

AERO-METRIC ENGINEERING, INC.
PHOTOGRAMMETRIC ENGINEERS
LAND SURVEYORS
OSHKOSH, WISCONSIN

Steven T. Chronis
WIS. REGISTERED LAND SURVEYOR S-913

NOTEBOOK 41 PAGE 71

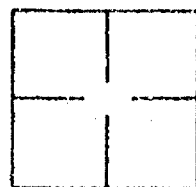

L-690



CLIENT: JOHN E. KEMPF
2006 ROOSEVELT AVE.
OSHKOSH, WISCONSIN.
54901

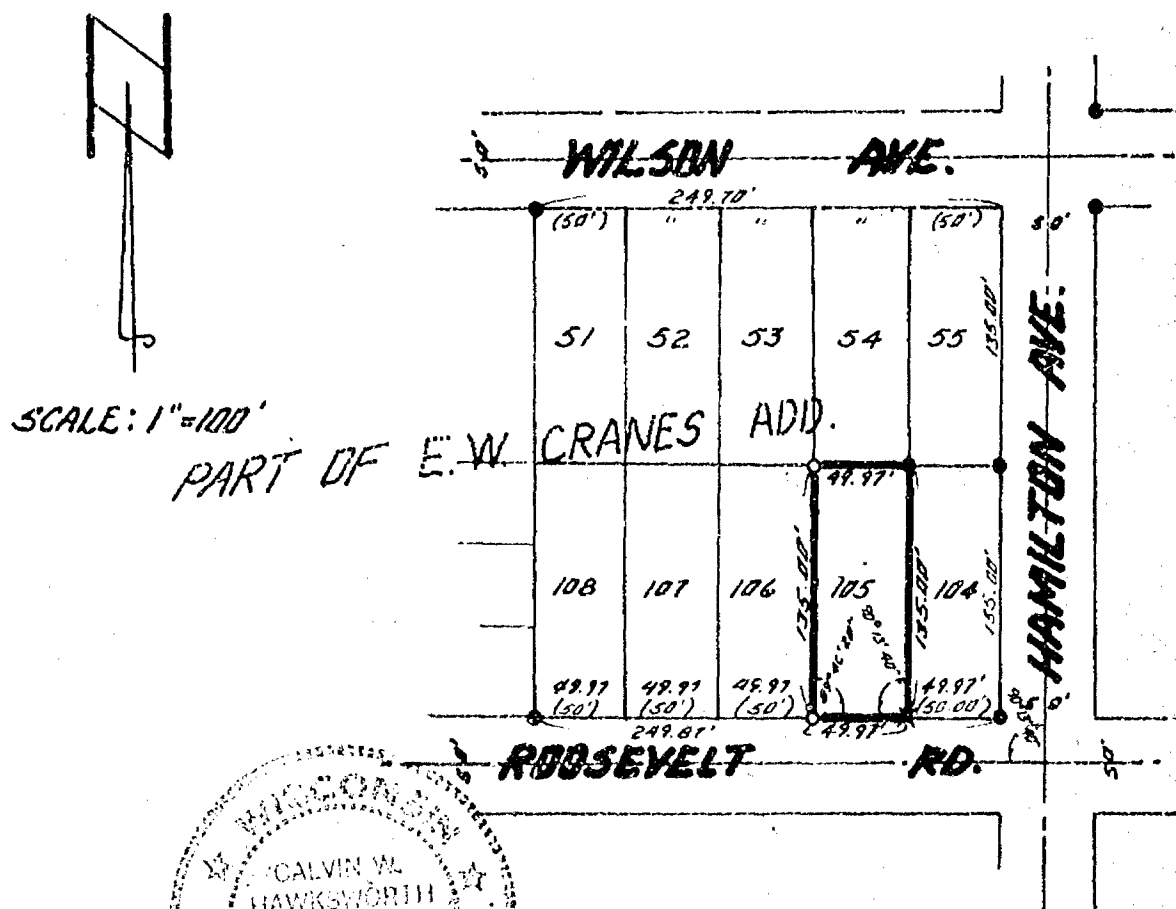

• = Existing monuments
 ○ = 2" x 30" iron pipe set
 ◦ = 1" x 30" iron pipe set
 ⊙ = reference caps or RR spikes
 ⊗ = Bernitsen or Harrison monuments
 X—X = fence
 () = recorded as
 □ = stone monument
 X = Cross cut in concrete

I, hereby certify that I have surveyed the property as shown, according to official records and that the plat above drawn is an accurate and correct representation of said survey. April 9, 1980

Calvin H. Macdonald
Wisconsin Registered Land Surveyor S-1290

<div style="display: flex; flex-direction: column; align-items: center;"> <div style="border: 1px solid black; padding: 5px; margin: 2px;">S</div> <div style="border: 1px solid black; padding: 5px; margin: 2px;">S</div> </div>	R. K. SAYLER, INC. LAND SURVEYORS WINNECONNE, WI 54986	SCALE: 1" = 100' PROJECT NO. <u>S-001026</u> FIELD BOOK <u>40</u> PAGE <u>109, 110</u>
--	---	--

PLAT OF SURVEY

KNOWN AS 2250 CRANE STREET, BEING THAT PART OF LOTS 2 AND 3 OF E.M. CRANE'S ADDITION TO ALGONA WHICH IS BOUNDED AND DESCRIBED AS FOLLOWS: COMMENCING AT THE N.W. CORNER OF LOT 1 OF SAID SUBDIVISION, THENCE SOUTH 00-24-49 WEST 65.00 FT. TO THE POINT OF BEGINNING, THENCE CONTINUING SOUTH 00-24-49 WEST 65.00 FT. TO A POINT, THENCE SOUTH 89-56-09 EAST 171.00 FT. TO A POINT, THENCE NORTH 00-24-49 EAST 65.00 FT. TO A POINT, THENCE NORTH 39-56-09 WEST 171.00 FT. TO THE POINT OF BEGINNING.

AUGUST 30, 1983

SURVEY FOR OSHKOSH SAVINGS
APPLICANT: RANDY FARWOOD

SURVEY NO. 1295-M

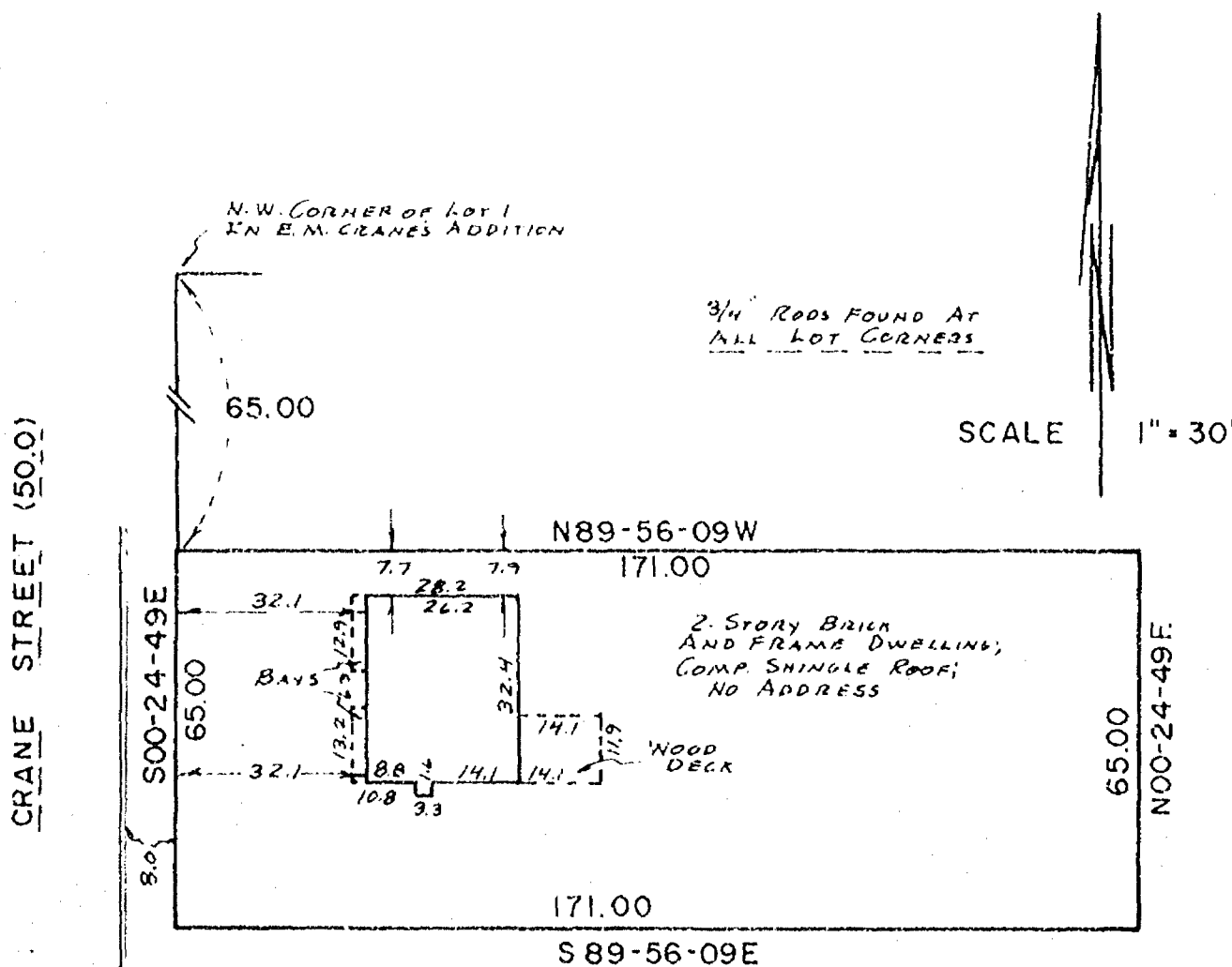

I Certify that I have surveyed the above described property (Property), and the above map is a true representation thereof and shows the size and location of the Property, its exterior boundaries, the location and dimensions of all visible structures thereon, boundary, fences, apparent easements and roadways and visible encroachments, if any. This survey is made for the exclusive use of the present owners of the Property, and also those who purchase, mortgage, or guarantee the title thereto, within one (1) year from date hereof.



national survey & engineering

417 NORTH SAWYER STREET / P.O. BOX 2963
OSHKOSH, WISCONSIN 54903
(414) 426-2800



PLAT OF SURVEY

KNOWN AS 2016 SHERIDAN STREET, BEING LOT 1 AND THE NORTH 35.85 FT. OF LOT 2
IN BLOCK 3 OF ALGOMA PARK PLAT, CITY OF OSHKOSH, WINNEBAGO COUNTY, WISCONSIN.

SEPTEMBER 28, 1983

SURVEY FOR OSHKOSH SAVINGS
APPLICANT: DAVID EDWARDS
MONUMENT WAIVER ON FILE

SURVEY NO. 1320-11

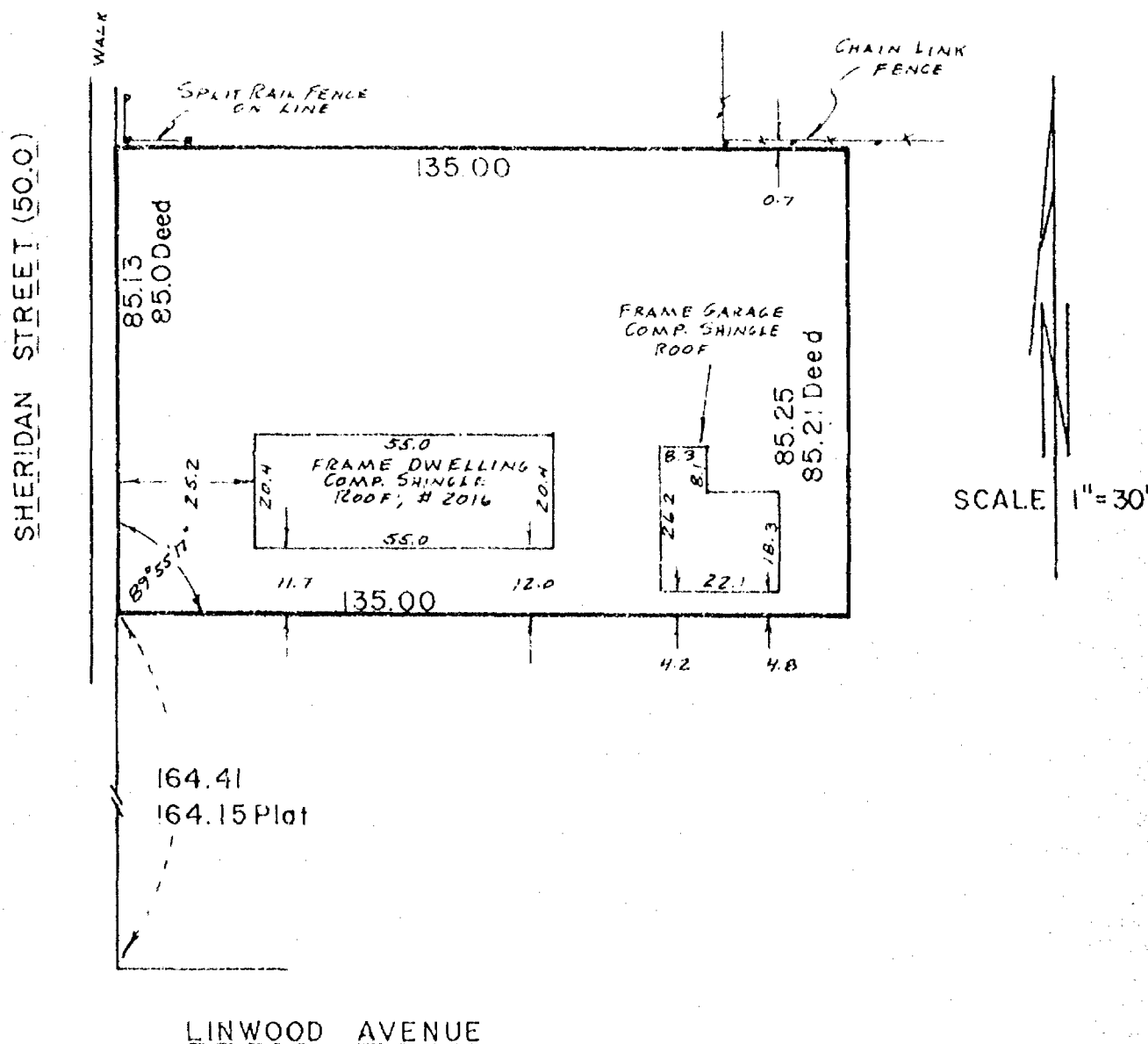

I Certify that I have surveyed the above described property (Property), and the above map is a true representation thereof and shows the size and location of the Property, its exterior boundaries, the location and dimensions of all visible structures thereon, boundary, fences, apparent easements and roadways and visible encroachments, if any. This survey is made for the exclusive use of the present owners of the Property, and also those who purchase, mortgage, or guarantee the title thereto, within one (1) year from date hereof.



national survey & engineering

417 NORTH SAWYER STREET / P.O. BOX 2963
OSHKOSH, WISCONSIN 54903
(414) 426-2800

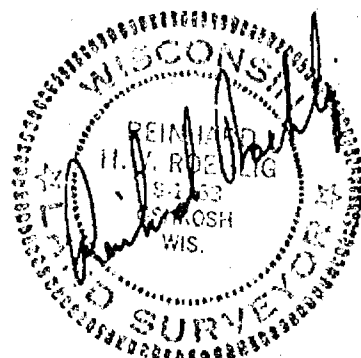

EVANS STREET

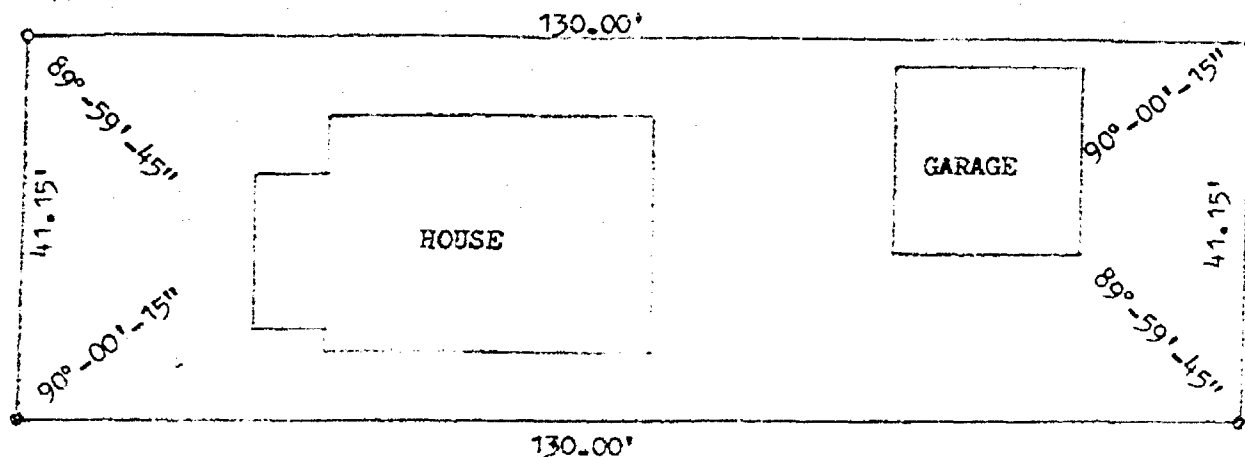

1" IRON PIPE IS
0.08' NORTH AND 0.09'
WEST OF ACTUAL CORNER

LEGEND:

C = 1" ROUND IRON PIPE FOUND

• = 3/4" X 24" SOLID ROUND IRON ROD SET

I, THOMAS F. HALVERSON, CERTIFY THAT THIS PLAT OF SURVEY IS A CORRECT REPRESENTATION OF THE ABOVE DESCRIBED PROPERTY.



REVISIONS	MIKE LOSSE		
	732 EVANS ST. OSHKOSH, WIS. 54901		
	CAROW LAND SURVEYING CO., INC.		
	604 N. RICHMOND ST. APPLETON, WI 54911		
	DRAWN BY bf bd BF	SCALE 1"=30'	DRAWING NO. A-7310-79
	APP'D LEC	DATE 6-19-79	