

CITY OF OSHKOSH -- 8th Ward
"Regina Loschor's Subdivision"

Smead.

No 2-150C

HASTINGS, MN

LOS ANGELES-CHICAGO-LOGAN, OH
MCGREGOR, TX-LOCUST GROVE, GA
U.S.A.

PROPERTY ADDRESS: 3 EVELINE ST.
OSHKOSH, WIS.

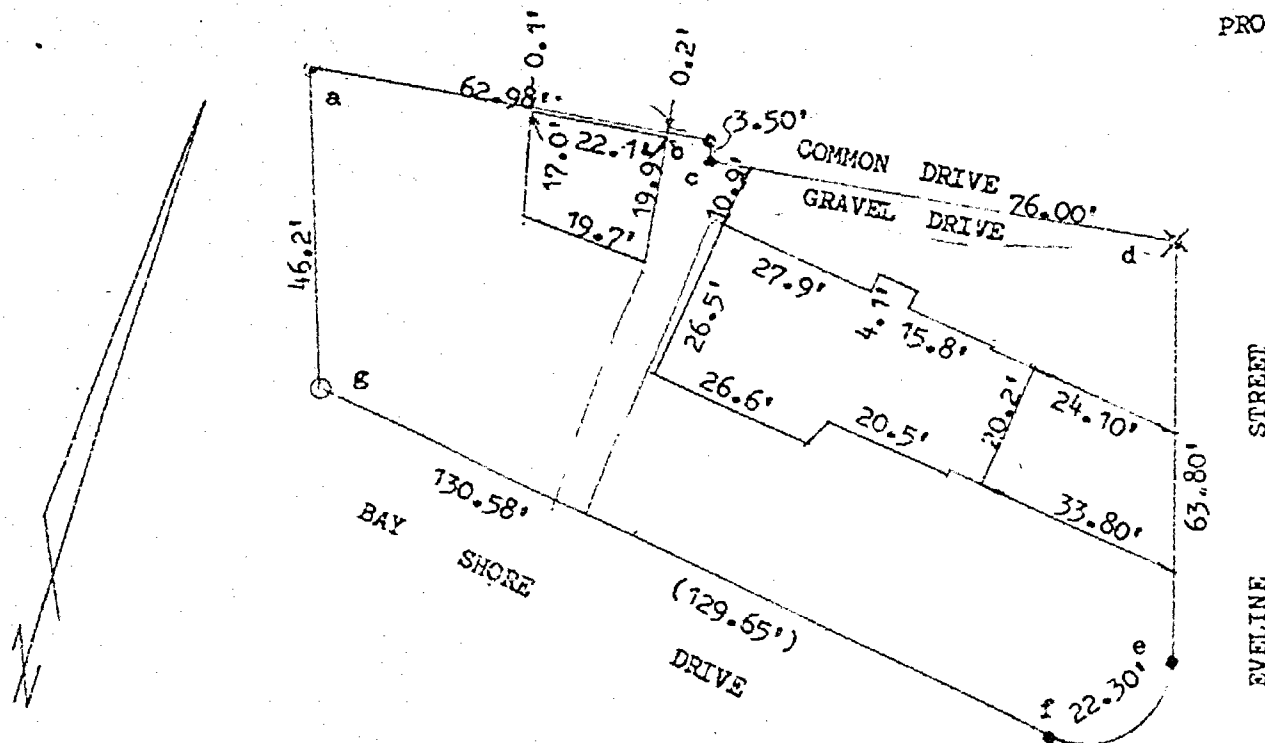

ANGLES

a=80-32-51
b=99-15-27
c=260-44-33
d=99-15-27
e=122-25-04
f=122-25-04
g=115-21-34

LEGEND:

- = 2" IRON PIPE FOUND
- ⊗ = 1" IRON PIPE FOUND (SET 3/4"x 24" SOLID ROUND IRON REBAR INSIDE OF PIPE)
- ✕ = NAIL SET IN EXPANSION JOINT OF SIDEWALK (SET CHISLED CROSS)
- = 3/4"x24" SOLID ROUND IRON REBAR SET

That part of Lots 8 and 9 in REGINA LOSCHER'S SUBDN., in the Eighth Ward, City of Oshkosh, per Leach's Map of 1894, described as follows, viz:- Commencing at the Northeasterly corner of said Lot 8; thence westerly to the Southwesterly corner of said Lot 8; thence southerly, along the Westerly line of said Lot 9, to the Southwesterly corner thereof; thence southeasterly, along the Southerly line of said Lot 9, to the Southeasterly corner thereof; thence northerly, along the Easterly line of said Lots 8 and 9, to the place of beginning, excepting and reserving therefrom the use of the Northerly 3.1/2 feet of the Easterly 76 feet of the above described premises, which with the 3.1/2 feet adjoining the same on the Northerly side have been dedicated as a common driveway for use of adjoining owners, and excepting that portion thereof heretofore conveyed to the City of Oshkosh by Deed recorded in Volume 466 on Page 198.

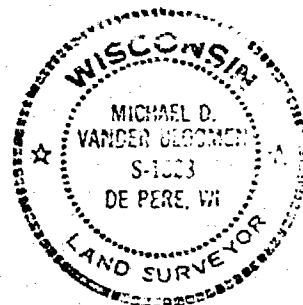

Michael D. Vander Bloemen 5-13-87
I, MICHAEL D. VANDER BLOEMEN, CERTIFY THAT THIS PLAT OF SURVEY IS A CORRECT REPRESENTATION OF THE ABOVE DESCRIBED PROPERTY.

REVISIONS	ERA THE REALTY CO 219 COURT ST. OSHKOSH, WIS. 54902		
	CAROW LAND SURVEYING CO., INC., P.O. BOX 1297 1837 W. WISCONSIN AVE. • APPLETON, WI 54912		
	DRAWN BY MV-ec MV	SCALE 1"=30'	DRAWING NO. A831.115
	APPD /	DATE 5-13-87	