

# PLAT OF SURVEY

THE NORTH 45.0 FT. OF THE WEST 70.0 FT. OF LOT 32 IN G.F. WRIGHT'S SUBDIVISION OF THE SOUTH PART OF BLOCK 46 IN THE 7th WARD, CITY OF OSHKOSH AND THE EAST 30.0 FT. OF THE WEST 70.0 FT. OF LOT 31 IN G.F. WRIGHT'S SUBDIVISION OF THE SOUTH PART OF BLOCK 46 IN THE 7th WARD, CITY OF OSHKOSH, WINNEBAGO COUNTY, WISCONSIN. KNOWN AS 523 AMHERST STREET.

SEPTEMBER 27, 1983

SURVEY FOR OSHKOSH SAVINGS  
APPLICANT: A.R. PROPERTIES  
MONUMENT WAIVER ON FILE

SURVEY NO. 1309-11

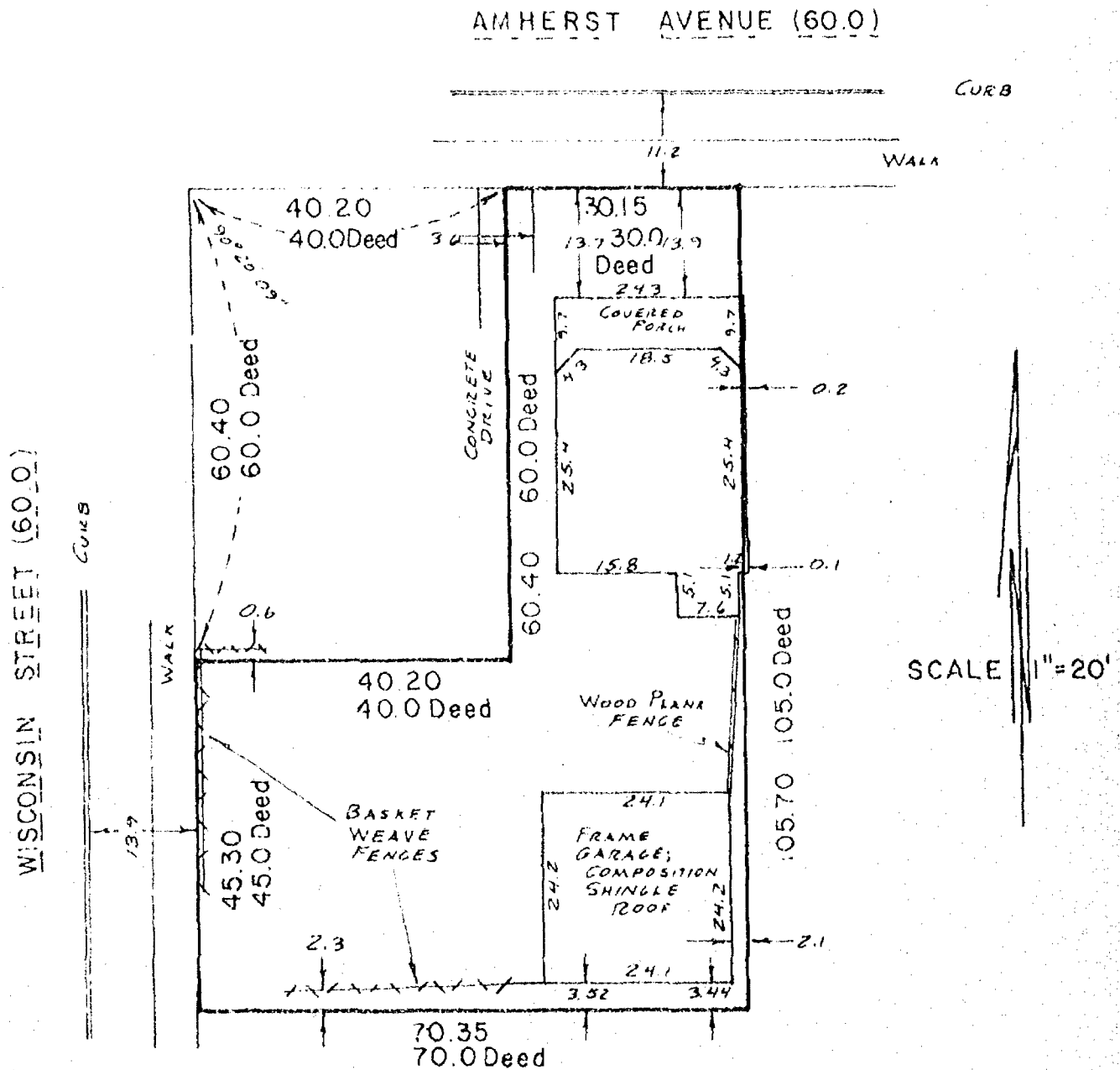

I Certify that I have surveyed the above described property (Property), and the above map is a true representation thereof and shows the size and location of the Property, its exterior boundaries, the location and dimensions of all visible structures thereon, boundary, fences, apparent easements and roadways and visible encroachments. This survey is made for the exclusive use of the present owners of the Property, and also those who purchase, mortgage, or guarantee the title thereto, within one (1) year from date hereof.



**national survey & engineering**

417 NORTH SAWYER STREET / P.O. BOX 2963  
OSHKOSH, WISCONSIN 54903  
(414) 426-2800

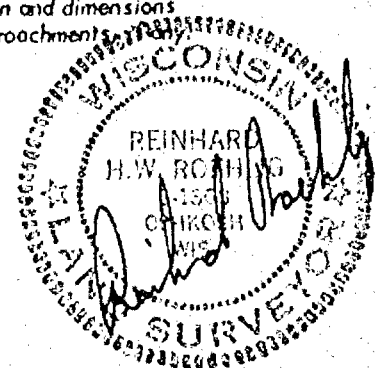

A

## PLAT OF SURVEY

KNOWN AS 554 ALGOMA BOULEVARD, BEING LOT 63 IN G.F. WRIGHT'S SUBDIVISION OF THE SOUTH PART OF BLOCK 46, CITY OF OSHKOSH, PER LEACH'S MAP OF 1894 EXCEPTING THEREFROM THE NORTHEASTERLY 75.0 FT. THEREOF, 7th WARD, CITY OF OSHKOSH, WINNEBAGO COUNTY, WISCONSIN.

JANUARY 10, 1984

SURVEY FOR OSHKOSH SAVINGS  
APPLICANT: ANN ROTHE  
MONUMENT WAIVER ON FILE

SURVEY NO. 1382-H

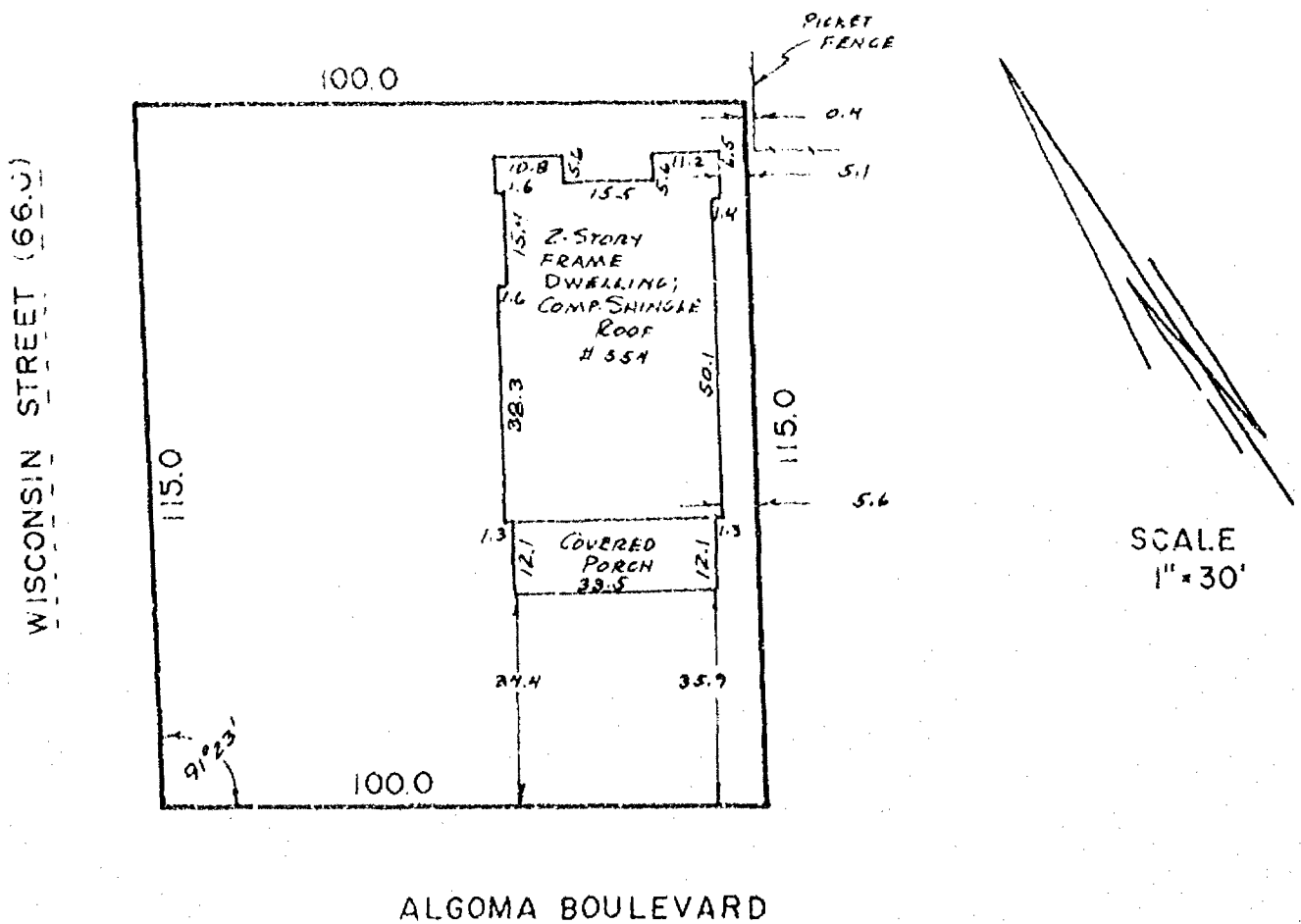

I Certify that I have surveyed the above described property (Property), and the above map is a true representation thereof and shows the size and location of the Property, its exterior boundaries, the location and dimensions of all visible structures thereon, boundary, fences, apparent easements and roadways and visible encroachments, if any.

This survey is made for the exclusive use of the present owners of the Property, and also those who purchase, mortgage, or guarantee the title thereto, within one (1) year from date hereof.



**national survey & engineering**

417 NORTH SAWYER STREET / P.O. BOX 2963  
OSHKOSH, WISCONSIN 54903  
(414) 426-2800

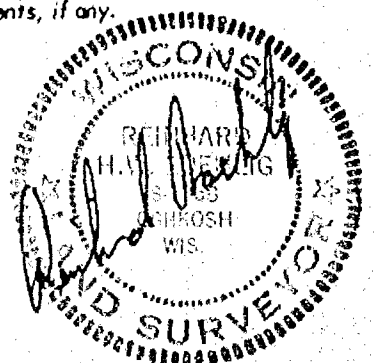

# PLAT OF SURVEY

KNOWN AS 707 JACKSON STREET. BEING THE NORTH 35.0 FT. FRONT AND REAR OF THE SOUTH 98.0 FT. FRONT AND REAR OF THE EAST 120.0 FT. OF LOT 16 OF BLOCK 8 IN C.H. FORD'S SUBDIVISION OF BLOCK 9 IN G.F. WRIGHT'S ADDITION TO OSHKOSH, IN THE 5th WARD, CITY OF OSHKOSH, WINNEBAGO COUNTY, WISCONSIN.

AUGUST 26, 1983

SURVEY FOR OSHKOSH SAVINGS  
APPLICANT: JEFFERY FILIMORI  
MONUMENT WAIVER ON FILE

SURVEY NO. 1290-N

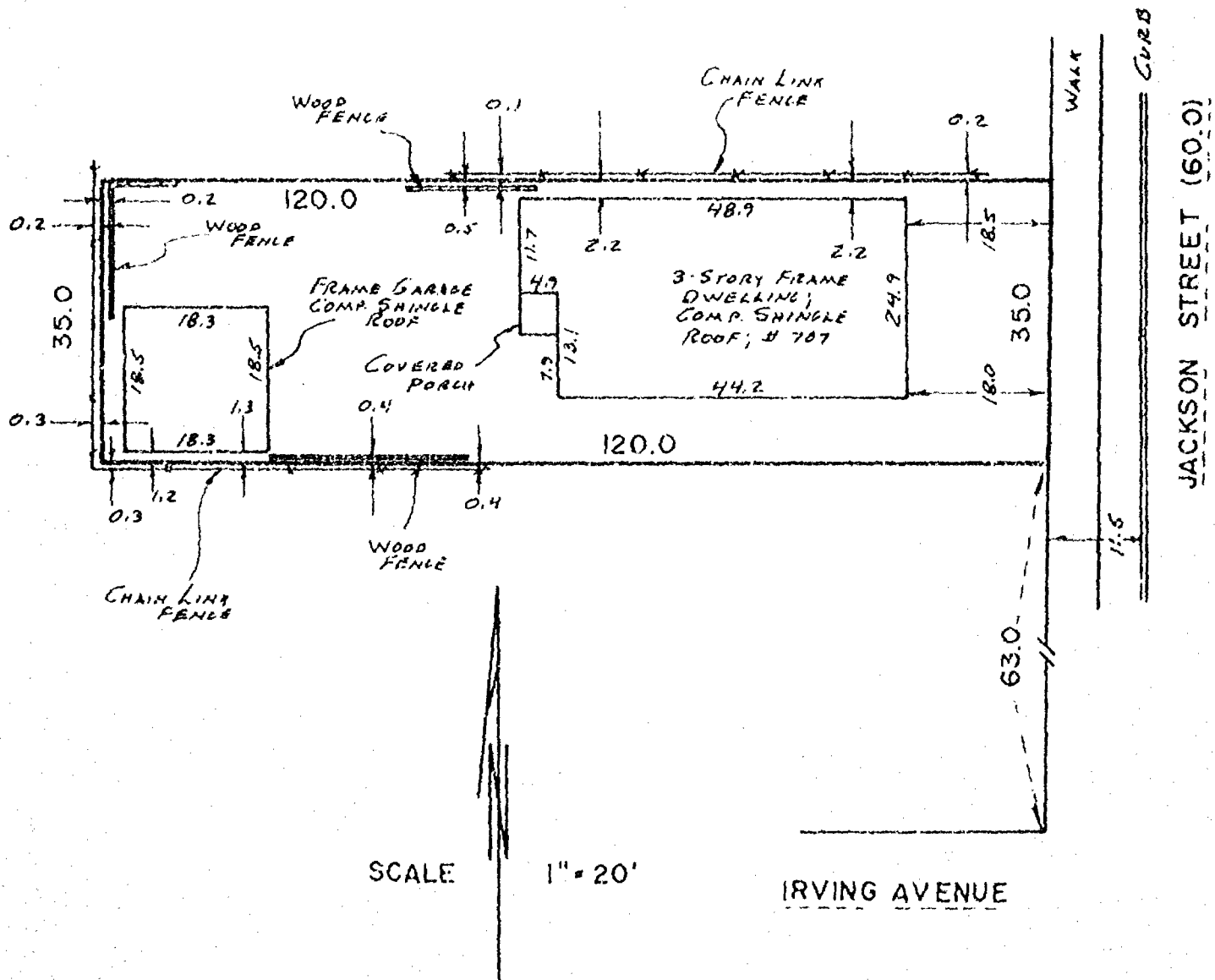

I Certify that I have surveyed the above described property (Property), and the above map is a true representation thereof and shows the size and location of the Property, its exterior boundaries, the location and dimensions of all visible structures thereon, boundary, fences, apparent easements and roadways and visible encroachments, if any. This survey is made for the exclusive use of the present owners of the Property, and also those who purchase, mortgage, or guarantee the title therein, within one (1) year from date hereof.



**national survey & engineering**

417 NORTH SAWYER STREET / P.O. BOX 2963  
OSHKOSH, WISCONSIN 54903  
(414) 426-2800

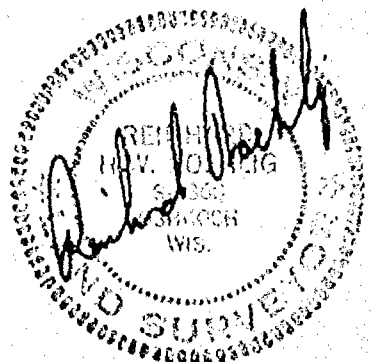

Winnebago Land Surveying  
511 Baldwin Avenue, Oshkosh, Wisconsin 54901  
Phone (414) 426-4957

## MAP OF SURVEY

LOT 19 AND EAST 1/2 LOT 20, BLOCK 6, G.F. WRIGHT'S ADDITION,  
5TH WARD, CITY OF OSHKOSH, WINNEBAGO COUNTY, WISCONSIN

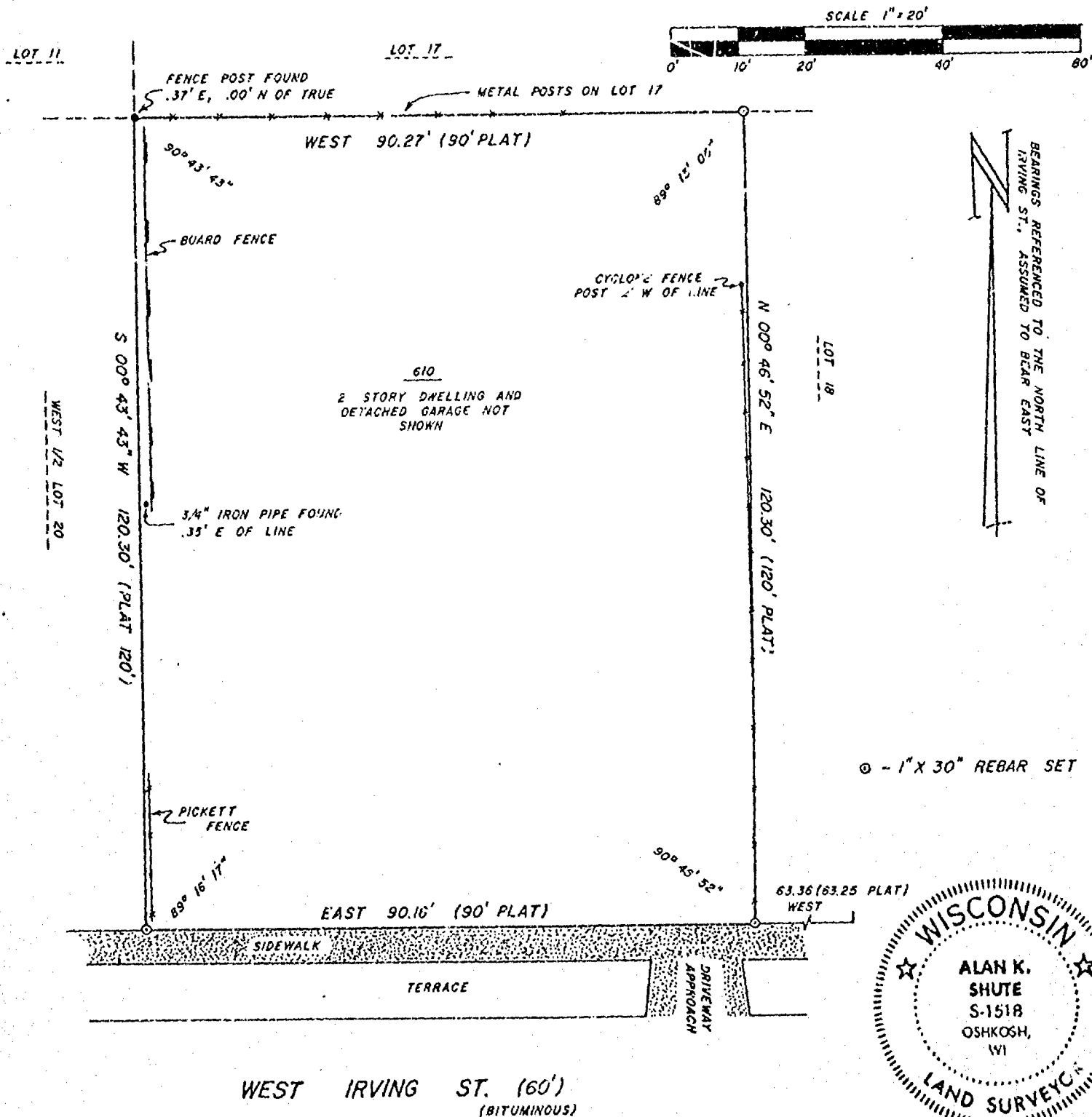

### SURVEYOR'S CERTIFICATE

I, ALAN K. SHUTE, WISCONSIN REGISTERED LAND SURVEYOR, HAVE SURVEYED THE SITE SHOWN ON THIS MAP. THIS SURVEY AND MAP REFLECT THE SITE DESCRIBED IN WARRANTY DEED #591071 AND SHOWS THE SIZE AND LOCATION OF THE PROPERTY, ITS EXTERIOR BOUNDARIES, FENCES, APPARENT EASEMENTS, ROADWAYS AND VISIBLE ENCROACHMENTS IF ANY. THIS SURVEY IS MADE FOR THE EXCLUSIVE USE OF RONALD HANSCHKE, 52 EVELINE, OSHKOSH, WISCONSIN, 54901 AND THOSE WHO PURCHASE, MORTGAGE OR GUARANTEE THE TITLE THERETO WITHIN ONE (1) YEAR FROM THE DATE HEREOF. TO THEM I CERTIFY THAT THIS SURVEY AND MAP WERE MADE IN ACCORDANCE WITH ACCEPTABLE PROFESSIONAL STANDARDS AND IN MY PROFESSIONAL OPINION THE ACCOMPANYING MAP IS A TRUE AND ACCURATE REPRESENTATION OF THIS SITE TO THE BEST OF MY KNOWLEDGE, INFORMATION AND BELIEF.

DATED THIS 6th DAY OF JUNE, 1983.

Alan K. Shute

JOB NO. 19-1054-83

FIELDBOOK 102, PAGES 23, 24

RON HANSCHKE  
52 EVELINE  
OSHKOSH, WISCONSIN 54901

PAGE 1 OF 1

DRAWN BY ALAN K. SHUTE

# PLAT OF SURVEY

THE EAST SIXTY-TWO (62.5) FEET OF LOT FORTY-ONE (41) IN O, F.  
WRIGHT'S SUBDIVISION OF SOUTH PART OF BLOCK NO. 46 OF THE CITY OF  
OSHKOSH, IN THE SEVENTH WARD OF SAID CITY, WINNEBAGO COUNTY,  
WISCONSIN, EXCEPTING THEREFROM THE SOUTH 10 FEET, FRONT AND REAR,  
THEREOF.

PREPARED FOR:  
HABITAT FOR HUMANITY  
P.O. BOX 1021  
OSHKOSH, WI 54902

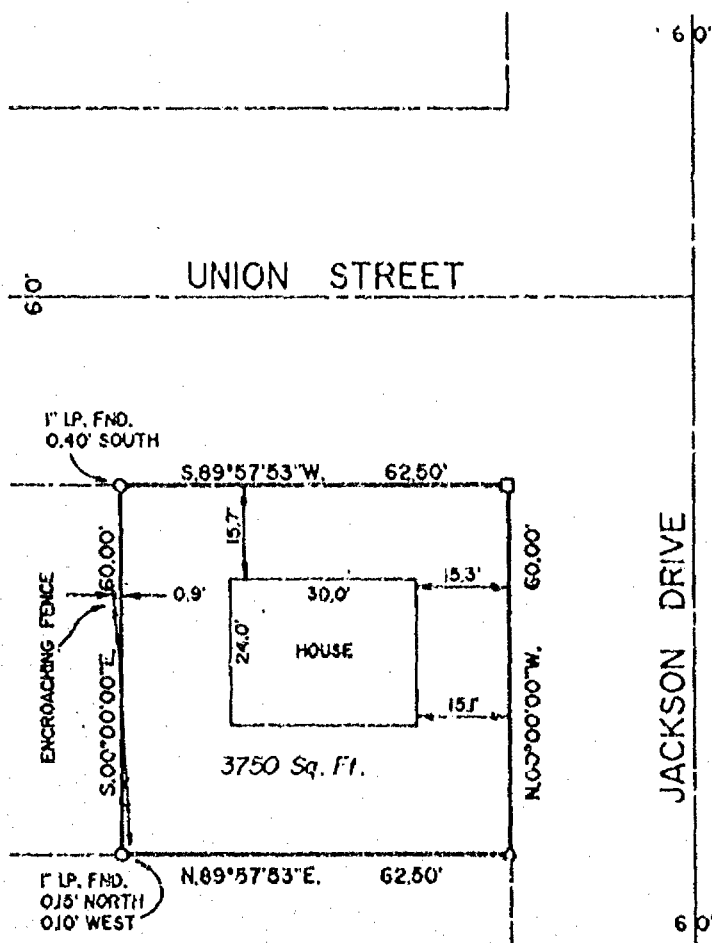

SCALE 1" = 30'

## LEGEND

- = CHISELED CROSS SET  
 △ = CHISELED ARROW FOUND

**SCHULER & ASSOCIATES**

**CONSULTING ENGINEERS & LAND SURVEYORS**

2711 N. MASON STREET, SUITE F APPLETON, WI 54914-2126 (414) 734-9107

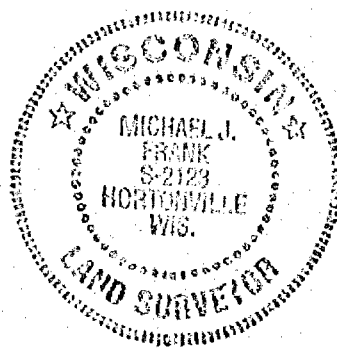

# SURVEYOR'S CERTIFICATE

I, MICHAEL J. FRANK, WISCONSIN REGISTERED LAND SURVEYOR, HEREBY CERTIFY THAT I HAVE SURVEYED THE ABOVE DESCRIBED PROPERTY AND THAT THE MAP SHOWN IS A TRUE AND ACCURATE REPRESENTATION THEREOF TO THE BEST OF MY KNOWLEDGE AND BELIEF.

DATED THIS 4TH DAY OF JANUARY, 1993.

*Michael J. Frank*  
MICHAEL J. FRANK  
WISCONSIN REGISTERED LAND SURVEYOR S-2123

Sheet 1 of 1

L 92-2034