

CITY OF OSHKOSH - 4th Ward
"Washburn's Subdivision"

Smead.

No. 2-150C

HASTINGS, MN

LOS ANGELES, CHICAGO, LOGAN, OH
MCGREGOR, TX, LOCUST GROVE, GA
U.S.A.

PLAT OF SURVEY

FOR
GREG SCHAEFER
OF

Lot 22, Block 81, Washburn's Subdivision of Lot 4, Block 41 in the 4th Ward, City of Oshkosh, Winnebago County, Wisconsin.

Vacant Land ----- 6025.42 sq. ft.
232 East Parkway Avenue

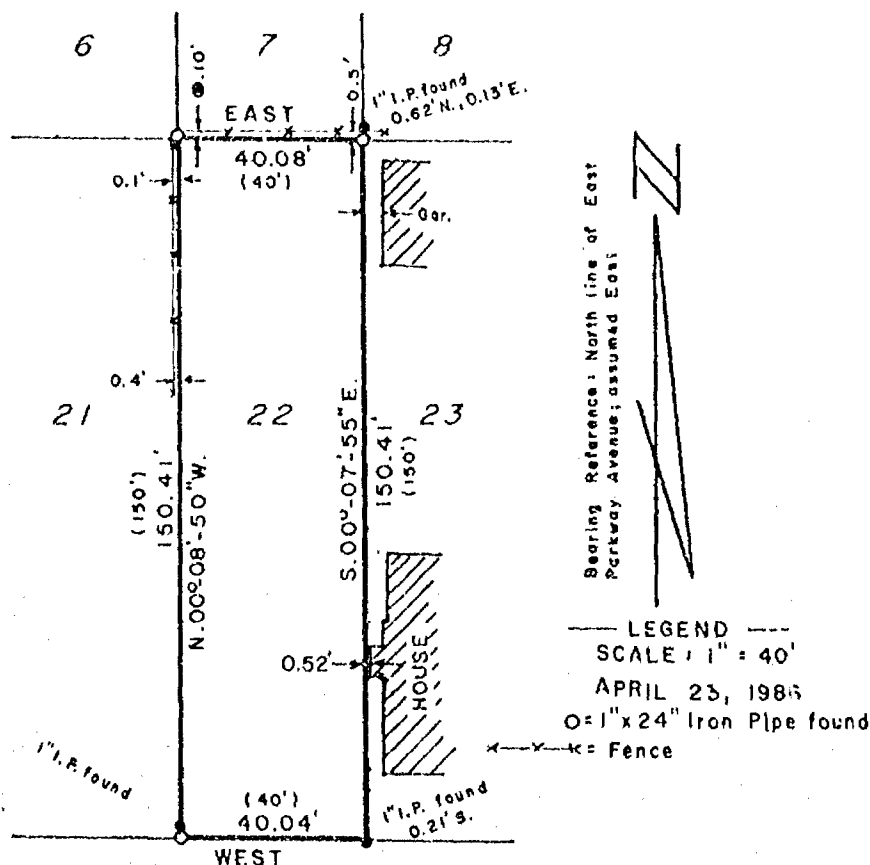

East Parkway Avenue

SURVEYOR'S CERTIFICATE

I hereby certify that I have surveyed the above described property and that the above map is a true representation thereof and shows the size and location of the property, its exterior boundaries, the location of all visible structures and dimensions of all principal buildings thereon, boundary fences, apparent easements, roadways and visible encroachments, if any.

This survey is made for the use of the present owners of the property, and also those who purchase, mortgage, or guarantee the title thereto within one (1) year from date hereof.

AERO-METRIC ENGINEERING, INC.
PHOTOGRAMMETRIC ENGINEERS
LAND SURVEYORS
CHILTON, WISCONSIN

Steven T. Chronis
WIS. REGISTERED LAND SURVEYOR S-0913

