

CITY OF OSHKOSH - 2nd Ward
Section 19 T18N R17E

19 - 18 - 17

SURVEY INDEX, WINNEBAGO COUNTY, WISCONSIN

[illegible]

SECTION _____ TOWNSHIP _____ RANGE _____

SURVEY OF ALL OF LOTS 24, AND 63 AND A PART OF LOT 25,
OF RAHR SUBDIVISION 2ND WARD CITY OF OSHKOSH
for
DR. BASILINKE

ALL BEARINGS REFERENCED TO N LINE
OF RAHR AVE. ASSUMED BEARING EAST

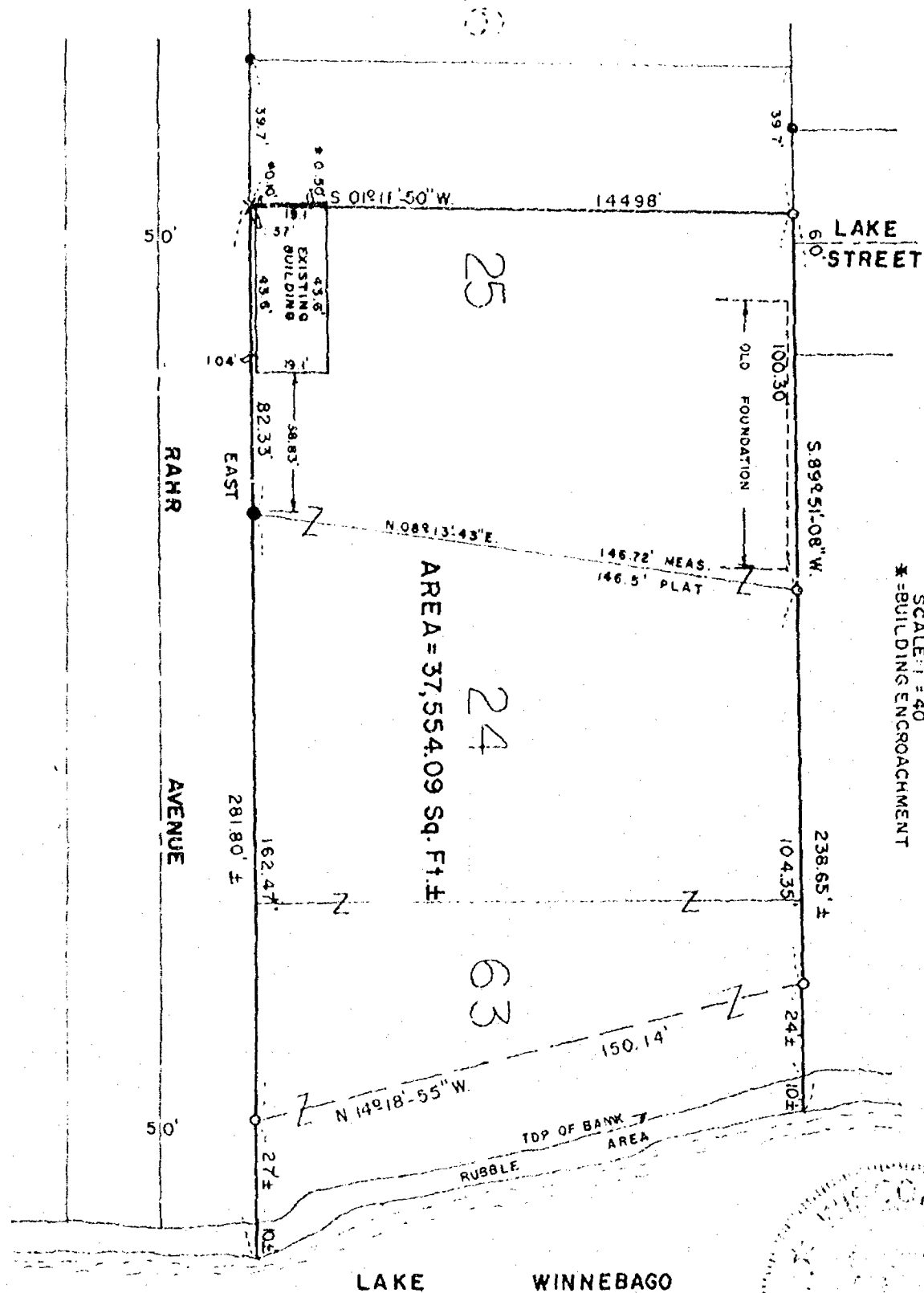

LEGEND
 O = 1" IRON PIPE SET
 ● = 1" IRON PIPE FOUND
 ● = 1 1/2" IRON PIPE FOUND
 X = CHISELED "X"
 DATE: MAR. 22, 1976
 SCALE: 1" = 40'
 * = BUILDING ENCROACHMENT

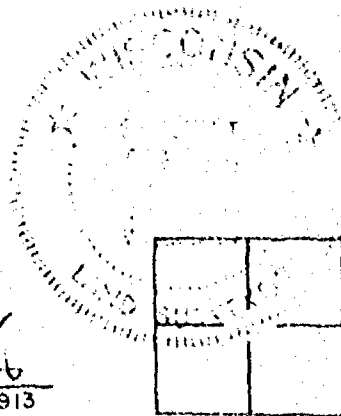

AERO-METRIC ENGINEERING, INC.
 PHOTOGRAMMETRIC ENGINEERS
 LAND SURVEYORS
 OSHKOSH, WISCONSIN

William T. C. [Signature]
 WIS. REGISTERED LAND SURVEYOR S-913

7-18-77

Survey
for
Attorney Russell F. Williams
of

The South $56 \frac{2}{3}$ feet front and rear of Lot 12 and 13 of W. F. Steele's Subdivision of a part of Lot 4, Blk. 29 according to Palmer's Map.
Except the West 40 feet of Lot 13.

Also excepting the following: Commencing at the Southwest corner of said Lot 13, thence Easterly 40.00 feet along the South line of said lot 13 to the true point of beginning, thence North 56.67 feet along a line parallel to the West line of said Lot 13, thence Easterly 5.00 feet along the Northerly line of the South $56 \frac{2}{3}$ feet of Lots 12 and 13, thence Southerly 56.12 feet to the true point of beginning.

A = $82^{\circ} 43' 28''$
B = $98^{\circ} 16' 10''$
C = $82^{\circ} 12' 40''$
D = $96^{\circ} 47' 42''$

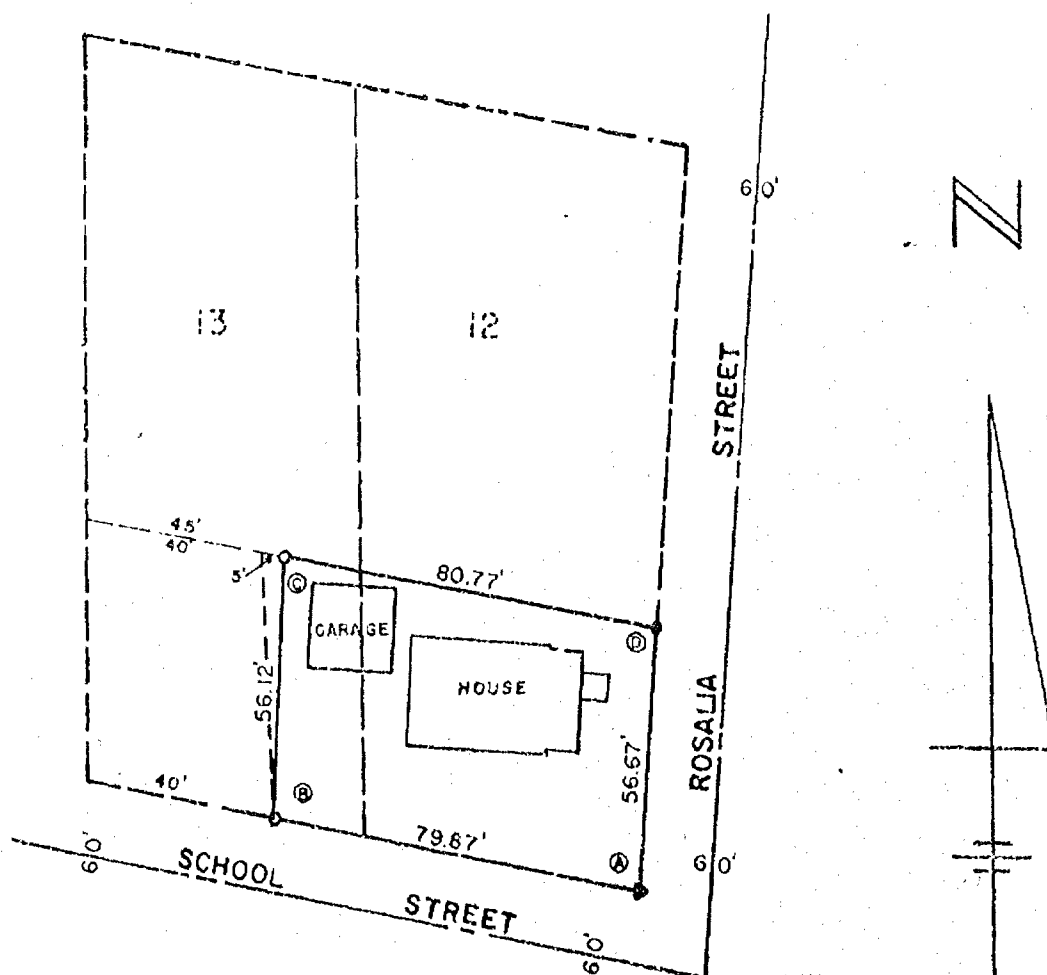

LEGEND

- = 1" X 24" IRON PIPE SET
- = 1" IRON PIPE FOUND
- ▲ = R.R SPIKE SET
- SCALE 1" = 40'

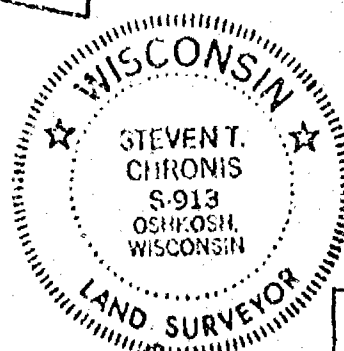

AERO-METRIC ENGINEERING, INC.
PHOTOGRAMMETRIC ENGINEERS
LAND SURVEYORS
OSHKOSH, WISCONSIN

Steven T. Chronis
WIS. REGISTERED LAND SURVEYOR S-913

NOTEBOOK 35 PAGE 12

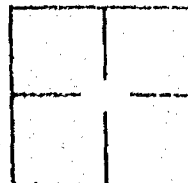

L-502

Survey
for
Frank W. Formiller

Doc. No. 518540 Frank W. Formiller and Dawn V. Formiller to James Buza
W.D. July 6, 1978

That part of Lot 99 Replat of Block 29, Commencing at the Northwest corner of said lot, thence Easterly 73 feet; thence South parallel to West line 59 feet, thence West along a line that is at right angles to last described line 13 feet, thence South parallel with West line of said lot 50 feet the place of beginning, thence East along a line that is at right angles to last described line to Westerly line of a tract of land heretofore conveyed to the City of Oshkosh by deed recorded in Winnebago County Vol. 609, p. 36, thence Southerly, along the Westerly line of the tract of land heretofore conveyed as aforementioned to the Southerly line of said lot, thence Westerly 80.05 feet more or less to a point that is 60 feet Easterly of Southwest corner of said lot, thence North parallel with West line of said lot and 60 feet Easterly therefrom to point of beginning.
Doc. No. 462187 same as above.

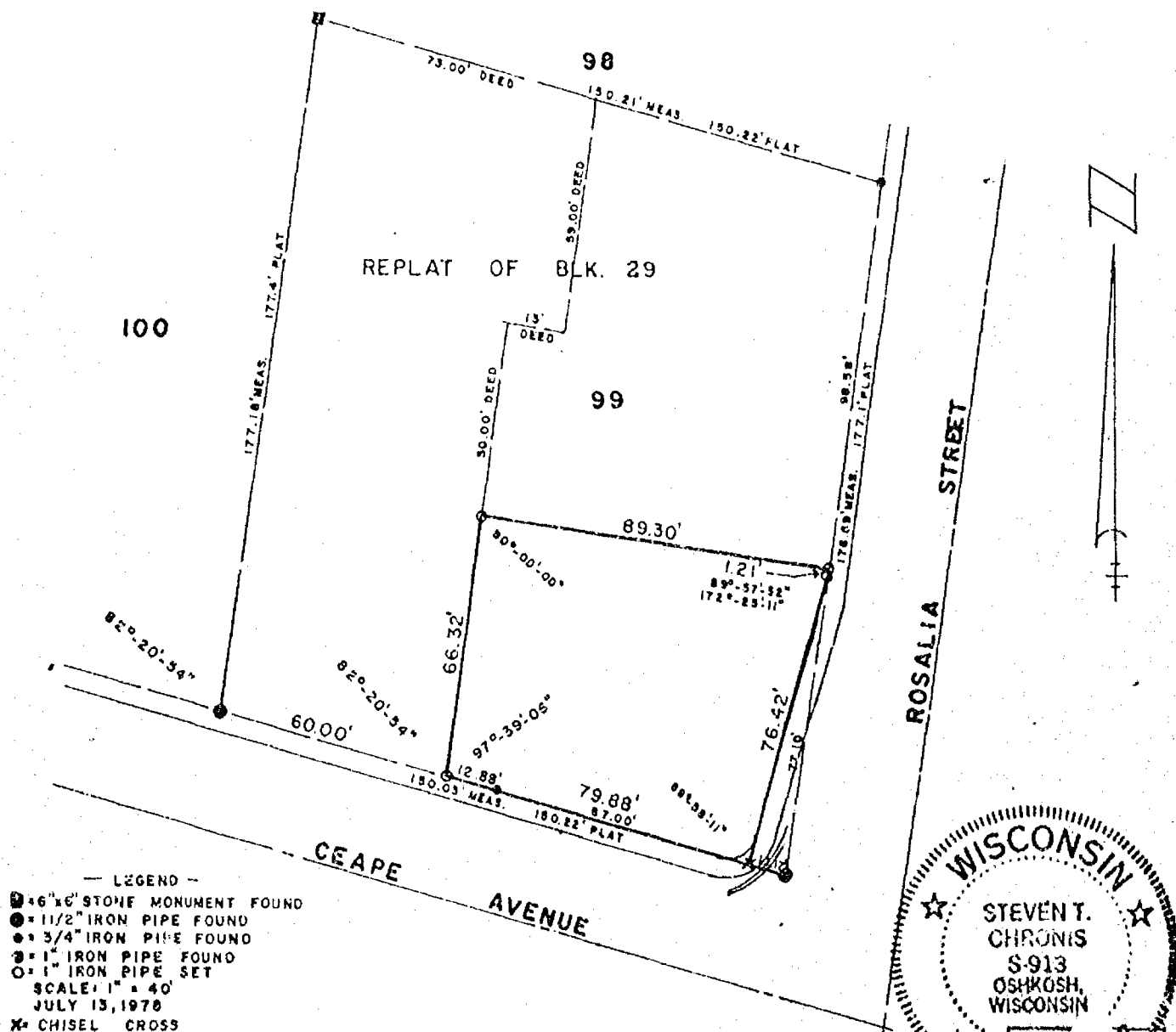

AERO-METRIC ENGINEERING, INC.
PHOTOGRAMMETRIC ENGINEERS
LAND SURVEYORS
OSHKOSH, WISCONSIN

Steven T. Chronis
WIS. REGISTERED LAND SURVEYOR S-913

NOTEBOOK 34 PAGE 7-8

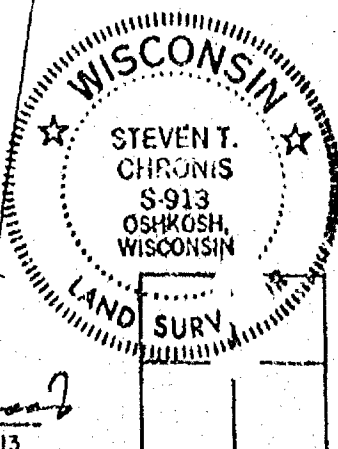

L-516

SURVEY
for
Attorney Andrew C. Thompson
of

A part of Lot 92 in the Replat of Block 29 in the 2nd and 8th Wards, City of Oshkosh; being in the 8th Ward, City of Oshkosh, Winnebago County, Wisconsin containing 944.78 square feet of land and being described by: Commencing at the Northeast corner of said Lot 92, thence N. $76^{\circ}-00'-00''$ W. 52.50 feet along the Northerly line of said Lot 92 to the true point of beginning, thence continue N. $76^{\circ}-00'-00''$ W. 12.00 feet along the Northerly line of said Lot 92 to the Northwest corner of the Eileen H. Schreiber property, thence S. $06^{\circ}-33'-47''$ W. 178.24 feet along the Westerly line of the said Schreiber property to a point on the South line of said Lot 92, said point being 64.50 feet Westerly of the Southeast corner of said Lot 92, thence N. $09^{\circ}-19'-29''$ E. 68.61 feet to a point which splits the rear side of a garage used jointly by Eileen H. Schreiber and Lois Nickel, thence N. $11^{\circ}-06'-22''$ E. 108.50 feet through the garage and to the true point of beginning.

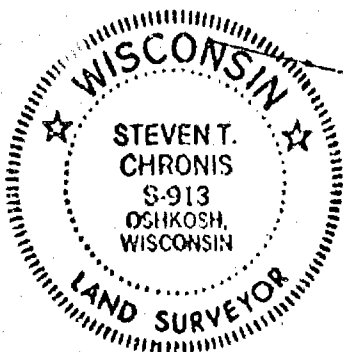
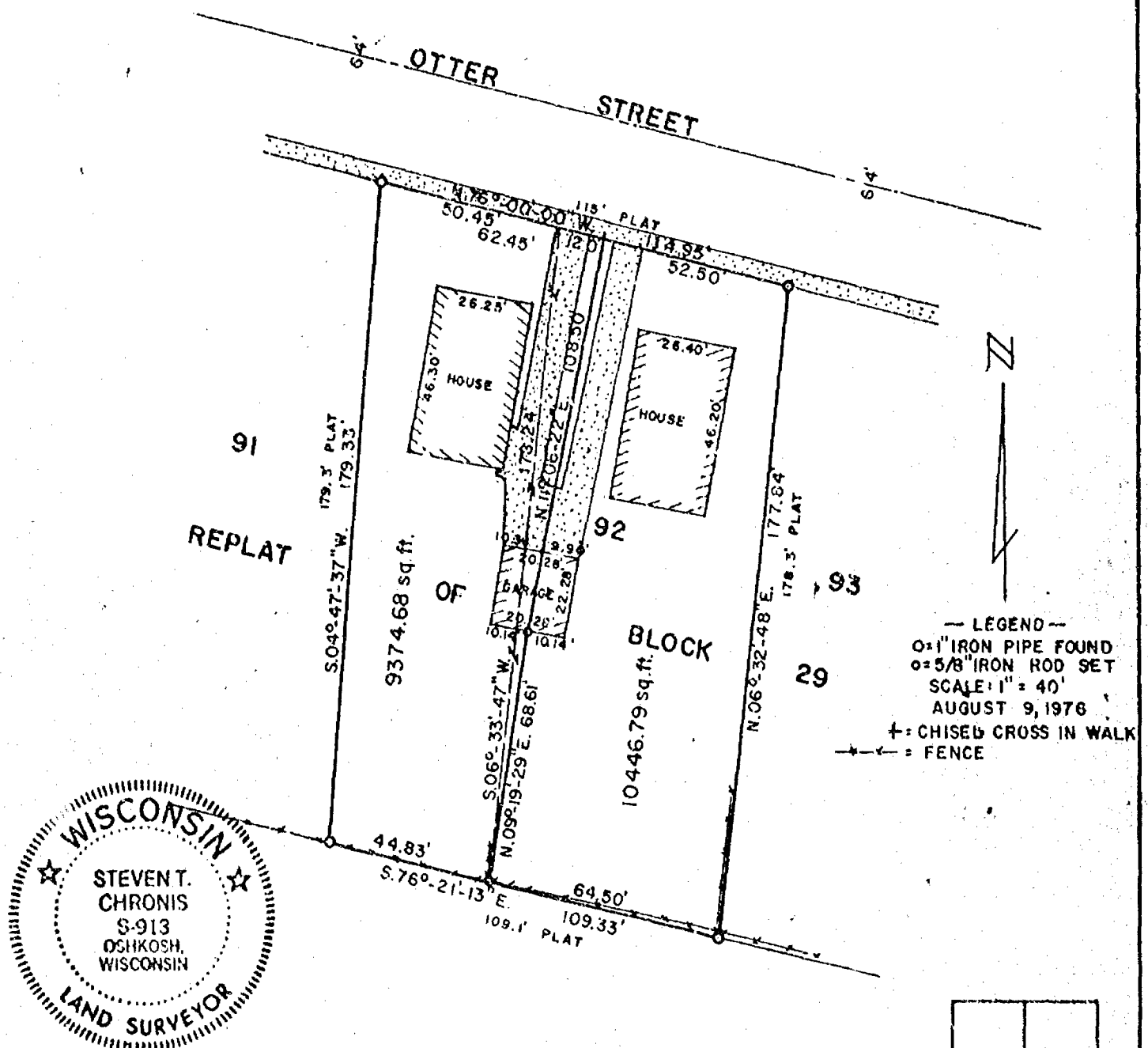

AERO-METRIC ENGINEERING, INC.
PHOTOGRAMMETRIC ENGINEERS
LAND SURVEYORS
OSHKOSH, WISCONSIN

Steven T. Chronis
WIS. REGISTERED LAND SURVEYOR S-913

NOTEBOOK 19 PAGE 58-59

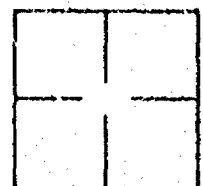

L-218

SURVEY OF LOTS 39 AND 62 AND ALL LANDS EASTERLY OF
AND ADJACENT TO LOT 62 IN RAHR'S SUBDIVISION, 2ND
WARD, CITY OF OSHKOSH, WINNEBAGO COUNTY, WISCONSIN

LEGEND
○ = SET 1" IRON PIPE
● = FOUND 1" IRON PIPE
SCALE = 1" = 30'
DATE: AUG 20, 1975

ALL BEARING REFERENCED TO SOUTH
RAW LINE OF RAHR AVE. ASSUMED WEST

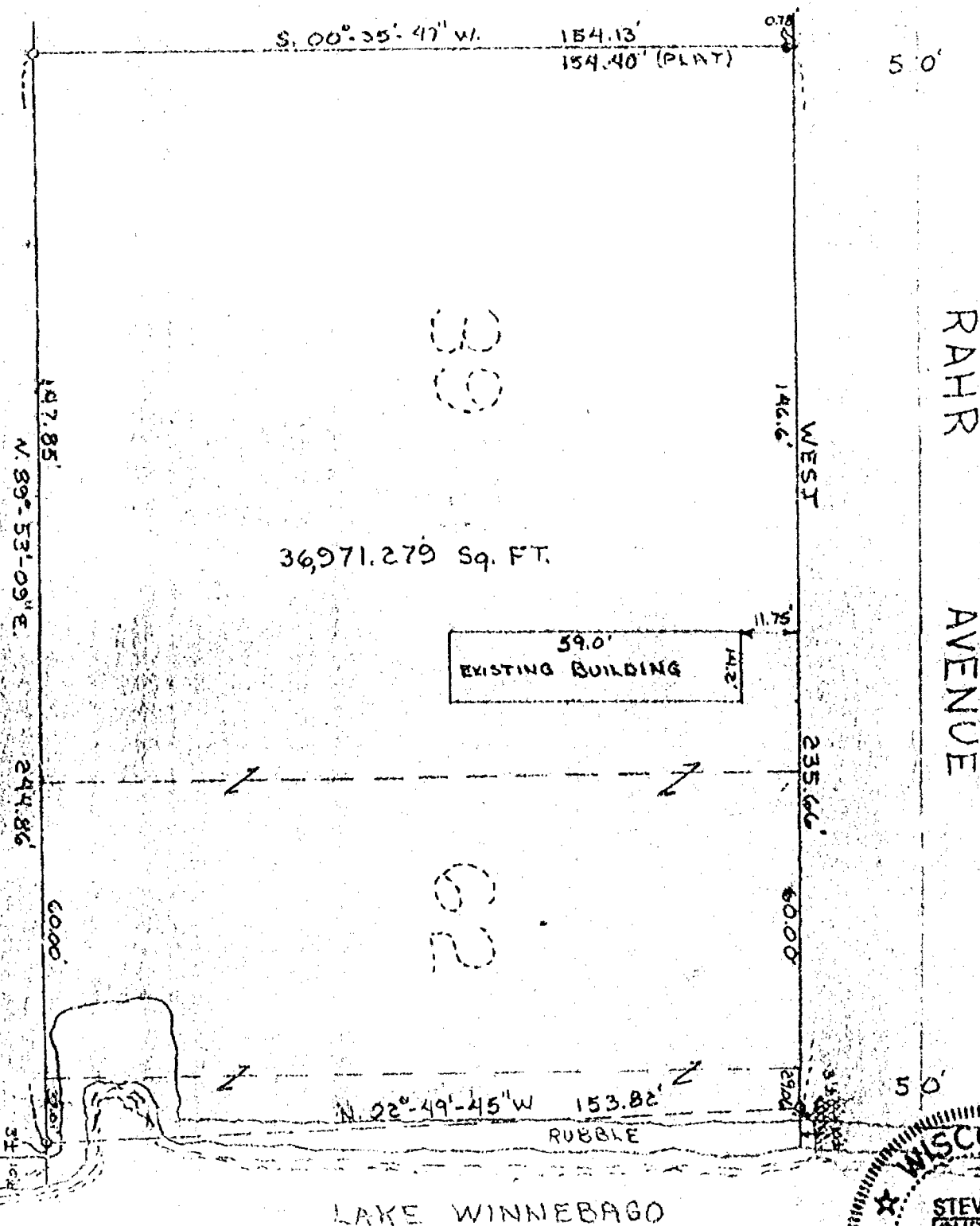

AERO-METRIC ENGINEERING, INC.
PHOTOGRAMMETRIC ENGINEERS
LAND SURVEYORS
OSHKOSH, WISCONSIN

Steven T. Chronis
WIS. REGISTERED LAND SURVEYOR S-913
NOTEBOOK-1 PAGE-44

