

CITY OF OSHKOSH - 14th Ward
"Quarry Plat"

Sheed.

No. 2-150C

HASTINGS, MN

LOS ANGELES-CHICAGO-LOGAN, OH
MCGREGOR, TX-LOCUST GROVE, GA
U.S.A.

S PLAT OF SURVEY

KNOWN AS 1720 SANDERS STREET, BEING LOT 5 AND THE EAST 30 FT. OF THAT PART OF SANDERS STREET (NOW VACATED) LYING WEST OF AND ADJACENT TO SAID LOT 5 AND BETWEEN THE EXTENDED NORTH AND SOUTH LINES OF SAID LOT 5, ALL IN QUARRY PLAT, IN THE 14TH WARD, CITY OF OSHKOSH, WINNEBAGO COUNTY, WISCONSIN, EXCEPTING THEREFROM THAT PORTION THEREOF INCLUDED WITHIN THE LIMITS OF THE CUL-DE-SAC AS NOW LOCATED, ON THE NORTH TERMINUS OF SAID SANDERS STREET, AS NOW LOCATED, SUBJECT HOWEVER TO RIGHTS RESERVED TO THE CITY OF OSHKOSH, AND MORE PARTICULARLY SET FORTH IN RESOLUTION FILED IN WINNEBAGO COUNTY REGISTRY ON APRIL 21, 1970, AS DOCUMENT NO. 394554.

LOT 6 IN QUARRY PLAT, CITY OF OSHKOSH, WINNEBAGO COUNTY, WISCONSIN EXCEPTING THEREFROM THAT PORTION THEREOF HERETOFORE CONVEYED TO THE CITY OF OSHKOSH BY DEED RECORDED IN WINNEBAGO COUNTY REGISTRY IN VOLUME 1278 ON PAGE 108 FOR ROADWAY PURPOSES.

JUNE 27, 1984

SURVEY FOR OSHKOSH SAVINGS
APPLICANT: MICHAEL STELLER
NONUMENT WAIVER ON FILE

SURVEY NO. 1475-M

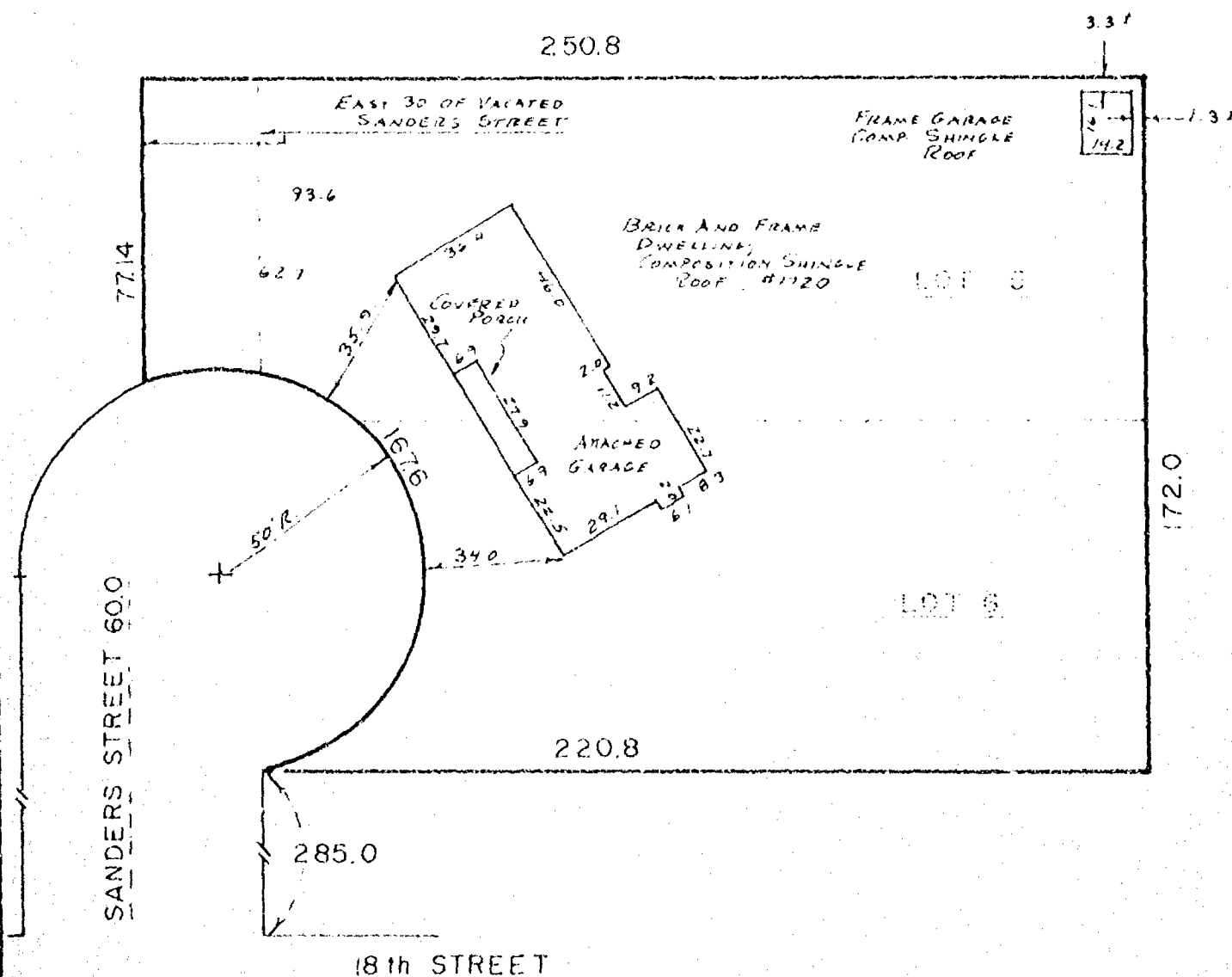

I Certify that I have surveyed the above described property (Property), and the above map is a true representation thereof and shows the size and location of the Property, its exterior boundaries, the location and dimensions of all visible structures thereon, boundary, fences, apparent easements and roadways and visible encroachments, if any. This survey is made for the exclusive use of the present owners of the Property, and also those who purchase, mortgage, or guarantee the title thereto, within one (1) year from date hereof.



national survey & engineering

417 NORTH SAWYER STREET / PO BOX 2963
OSHKOSH, WISCONSIN 54903
(414) 426-2800

